"Empire" Typewriter
For ease of operation and perfection in results it is unsurpassed. Pric 20
Interior Publishing

The Mail-Herald

Library Legislative Assembly
MAY 25 1911
VICTORIA, B. C.

Visiting Cards
A SPECIALTY
Interior Publishing Company
PRINTERS AND PUBLISHERS

Vol. 17—No. 39 REVELSTOKE, B. C. MAY 23, 1911 $2.50 Per Year

PAINTS, VARNISHES, OILS, BRUSHES, &c.
PUT IT ON TO LAST

BRIGHTEN UP YOUR HOUSE. WHAT'S THE USE OF LIVING UNLESS YOU ENJOY LIFE?

GOOD PAINT WILL ALSO KEEP YOUR HOUSE FROM ROTTING. IT IS AN INVESTMENT—AS WELL AS A LUXURY.

ASK YOUR GOOD WIFE IF SHE DOESN'T WANT THE HOUSE NEWLY PAINTED. YOU OWE SOMETHING TO HER, REALLY, DON'T YOU?

Lawrence Hardware Co. Ltd
Plumbing and Tinsmithing

Imperial Bank of Canada
Head Office—Toronto, Ontario.

Capital Authorized -	$10,000,000.00
Capital Subscribed -	5,575,000.00
Capital Paid Up - -	5 330,000.00
Reserve - - - -	5,550,000.00

Branches or Agents at all principal points in Canada.
Agents in Great Britain and United States—London, England, Lloyds Bank, Limited. Chicago—First National Bank, Corn Exchange National Bank. Seattle—Seattle National Bank, San Francisco—Wells Fargo Nevada National Bank. Spokane—Exchange National Bank.

Savings Bank Department

Deposits of $1 and upward, received, and interest allowed at current rate from date of deposit. Correspondence solicited.

Revelstoke Branch—A. B. McCleneghan, Mgr.

WHITEWEAR

Your requirements for hot weather garments are here. A large and well assorted stock to choose from. A dainty line of Ladies' Underskirts at reasonable Prices.

Mrs. A. G. Crick, - First Street

PORT MANN LOTS
Lots in Cities of Revelstoke and New Westminster
Lots in the City of Victoria, B. C.
INSURANCE
C. M. FIELD
NOTARY PUBLIC
Lots in City of Vancouver

PICNIC EDIBLES

A few Special Prices on Dainty Picnic Food

Dainty Picnic Hams, small, new in, per lb -	19c
Graham Wafers, 2 lb. tin - - - - -	35c
Beech Nut Butter, per glass - - - -	15c
Jacob's Old Country Fruit Cake, per lb. -	40c and 50c

JOHN McINTYRE & SON
Phone—93

$5,000 IN PRIZES AT ANNUAL FALL FAIR

Revelstoke Agricultnral Society Gets Busy on Exhibition Work ---Meeting Held Saturday

Revelstoke Agricultural Society has decided to hang up $5,000 in prizes at the annual fair this fall. This is $2,000 above the amount that was appropriated for the same purpose last year, and will tend to create a greater interest in the exhibition.

This decision was arrived at at a meeting of the directors on Saturday evening when the following were present:—President Alex McRae, Secretary C. M. Field and members T. Kilpatrick, A. Macdonnel, J. Abrahamson, W. M. Lawrence, H. McSorley, R. Laughton and W. Bews.

The secretary's report as read at the meeting shows a receipt total for last year of $3,118.50, which together with a balance of $198.10 left over from the previous year made a total of $3,316.60 to work on. The expenditure was $3,178.97 leaving a balance to commence this year with of $137.63. The report in detail is as follows:

RECEIPTS.

Subscriptions		$1,800.00
Gate and stand receipts 6th		414.85
Gate and stand receipt 7th		353.25
Provinvial Govt. grant		367.00
Membership tickets, En'y fees		134.00
Shows and booths		49.40
		$3,118.50
Cash on hand July 1st		198.10
		3,316.60
Payments		3,178.97
Cash in bank at present	$	137.63

PAYMENTS TO MAY 20, 1911.

Horse racing	$1,134.00
Prizes	749.80
Work on grounds, etc.	300.35
Printing	278.50
C. P. R. freight	97.10
Stamps and office expenses ...	18.40
Lumber	63.25
Lawrence Hardware Co.	30.30
Bourne Bros. Acc.	24.60
McRae Mercantile Co. acc. ...	6.35
Hume & Co., acc.	22.60
McLennan & Co. acc.	6.60
C. R. Macdonald, acc.	11.67
Wages, secretary	50.00
Fire Insur. to May 1912	40.00
Society's seal	5.00
Shovelling snow off buildings	31.50
Imperial Bank acc.	283.05
	$3,178.97

Secretary C.M. Field, after presenting the financial condition of the Society was asked to give a report of the Convention of Agricultural Societies to which he was a delegate. He pointed out that the possibilities of getting a much larger government grant this year were good. Last year the grant for this purpose to fairs all over the province was $50,000 and of this $20,000 went to Victoria, New Westminster and Vancouver, while $17,400 went to paying off old debts of other societies. This left a balance of $12,600 to be divided among the smaller fairs. This year he said the appropriation was $75,000 and there are no more old debts to pay off. He judged that the grant to Revelstoke Society this year should at least be $500 or $600.

Considerable discussion took place over the best means to employ to keep the fair grounds in decent condition. At present a large number of cattle and horses were pasturing there and doing much damage to the fences and buildings, and the directors thought some action necessary to prevent this. As a result Mr. Macdonnel and J. Abrahamson were appointed a committee to look into the matter and get samebody to take charge of the grounds and buildings on the best possible arrangements.

The secretary was instructed to look into the question of getting attractions for the fall fair, and he will correspond with the different amusement agents with that object in view.

It was the opinion of Mr. Macdonnel that the fair should have better live stock, and he suggested that men should be sent out to the farming districts to interest farmers and also that special prizes should be offered for special district exhibits.

Mr. Lawrence suggested that merchants be asked to give special prizes for special exhibits, also that wholesalers be canvassed.

Mr. Macdonnel was appointed a committee of one to look after the matter of getting a carload of good horses for the fair.

The secretary was instructed to write the Board of Trade and ask that body to take up with the C.P.R. the questions of rates and fairs, and ask the same concessions that are granted other fairs.

The directors will look into the matter of excessive charges for conveyances to and from the fair grounds. Fifty cents was charged last year where ten cents should be sufficient, and the directors decided to hire the rigs themselves and to charge their own transportation fees.

Another meeting will be held in the near future.

Robertson Will Hang

Calgary, May 82.—"I sentence you to be taken back to the jail from which your were brought and confined there, and on the 20th day of July, to be hanged by the neck until you are dead."

With downcast head, shaking knees and with his face paling and flushing alternately, but surprising everybody by his selfcontrol, Thomas Mitchell Robertson heard the death sentence passed upon him by Chief Justice Harvey at five o'clock on Saturday aiternoon, just one year from the day that he had assisted in the murder of Tucker Peach, the Gladys rancher. According to the confession the murder was committed on Saturday, May 21, 1910, and Robertson was sentenced on Saturday, May 20, 1911.

Moving Pictures Tonight.

MAN STEPPED FROM BRIDGE INTO LAKE

Duncan Wilkins Meets His Death in Cold Waters of Sicamous Lake---Employed in Shops

While No. 97 passenger train was standing on the bridge at Sicamous on Saturday preparatory to backing into the switch to allow No. 2 to pass, Duncan Wilkins, a fitter's helper in the car shops here, stepped from one of the coaches on to the bridge, and it is presumed blinded by the dazzling light of the coaches and switching engines, walked off the bridge and dropped into Lake Sicamous to certain death.

The unfortunate man left the C.P.R. yards here late Friday night with an auxiliary train to pick up some bad order cars along the route. He had finished the task and arriving at Sicamous had apparently decided to tie up there for the night. This he had done, and while on the station platform it is presumed that when No. 97 pulled in he had recognised a friend on the train, jumped aboard and rode out to the bridge where the train had backed to give No. 2 a clearance through. Here the man had evidently thought the train was still in the yards and for some reason decided to get off the train with the above result.

Passengers on the train immediately missed the man and the matter was reported to the station at Sicamous. The night being very dark and nothing being absolutely certain as to whether the man had actually walked off the bridge or had gone in safety to some other place, no search was made that night, but no word being obtained of the man the following morning a search party from the crew of his own train was elected. Despite the fact that the search was kept up all day no word has as yet reached the city of the recovery of the body. At this point the lake is said to be very cold and at places is very deep, and it is considered almost impossible for a man once he touches the water to come out in safety without immediate assistance.

The bridge is one somewhat similar to that at lower town over which the C.P.R. passes and from information received has guard rails only through the centre.

The unfortunate man had been employed by the C.P.R. here in April, 1909 as a laborer, but had worked his way up to fitter's helper, at which job he had worked since May of that year. He was 25 years of age and has a sister living in the city. His parents are said to reside in Penticton, B. C.

K. of P. Dance tonight ia the opera aouse.

Book your seats today for the Gun Club benefit at the Edison theatre tomorrow night.

New program Friday and Saturday at the Edison. "Lost in the Soudan."

Garden Tools

Wire Netting, Fencing, Screen Doors and Windows, Rubber Hose, Sprinklers, etc. Carpenter's Tools and General Hardware.

SPORTING GOODS

Basoball and Lacrosse Goods, Fishing Tackle, the best stock ever in town.

FARM AND GARDEN SEEDS
HAY AND FEED
FULL LINE OF GROCERIES

Bourne Bros.
Hardware, Stoves, Plumbing

Cricket Team for Kamloops

The following are the Revelstoke cricketers who will go to Kamloops tonight to play with the eleven there in tomorrow's game:

J. Maley (Capt.), G. Barnes, F. Fleetham, D. Bonallo, W. H. Wallace C. North, F. Allwood, S. S. Crowe, C. M. Field, R. Dabell, Muir-Smith, H. Parker, scorer. Game starts at 10 a.m.

Moving Pictures Tonight.

CAVES ARE ATTRACTIVE

Chas. Deutschman says Tourists are Coming in Bunches

"The Deutschman Caves, which a few years ago were an unknown quantity, are becoming an unparalleled attraction to Easterners and tourists," said Chas. Deutschman, who Friday returned to the city, after a trip to New York, Atlantic City, Chicago and many other big centres. Mr. Deutschman was away in the east for several months visiting with his folks near Chicago and calling on a large number of the tourists with whom he became acquainted in the pursuit of his summer's work. The people down east, Mr. Deutschman declared, have become enamored with the natural beauty of these caves and have signified their intention of coming back for exploration purposes. One prominent New York man has already visited the caves twice and he is coming back again this summer, while a great many others have determined to make this point their annual summer outing. About $7,000 will be spent around the caves this year, said Mr. Deutschman, in fixing up the place. A wagon road will be built from Glacier to the caves and attempts will be made to open up new caves that have never yet been touched. All the buildings about the place will be re-painted and many other improvements made to add to the attractiveness of the place.

There are still seven or eight feet of snow at the caves, but Mr. Deutschman expects this season the biggest tourist traffic ever experienced. This year he will have his two sisters with him as they are coming from the east to spend the summer.

PRINCE PASSES THRO. GH

Leopold of Battenberg, Grandson of late Queen Victoria here 20 mins

Prince Leopold of Battenberg, younger brother of the Queen of Spain and grandson of the late beloved Queen Victoria, passed through the city on Monday morning and was the object of considerable curiosity to those at the station on his arrival. The Prince is making a trip around the world, having sailed from London early last fall. Since that time he has visited largely in the east and the antipodes, proceeding in a leisurely manner without reference to any set of rules. The Canadian Pacific has arranged a tentative itinerary for him through the west, and the Governor General's car Canada, has been placed at his disposal.

Prince Leopold is the grandson of the late Queen Victoria. He is the son of Prince Henry of Battenberg, who married the youngest daughter of the queen. He was born on May 21 in 1889. His full name is Prince Leopold Arthur Louis. His father, the late Prince Henry Maurice of Battenberg, died on Jan. 20, 1896. The mother is the Princess Beatrice. The only sister is the Queen of Spain and the oldest brother is Prince Alexander Albert.

Laugh ann Revelstoke laughs with you at the Edison tomorrow night.

The local cricket club will entertaia the Revelstoke players at a supper and smoker in the liberal club rooms on Wednesday evening.—Kamloops Sentinel.

REVELSTOKE'S NEW PROVINCIAL COURT HOUSE

This is what the new Provincial Court House. for which tenders have been called, will look like when completed. The building will occupy the full block and the grounds will be handsomely laid out on all sides.

MAY ELECTRIFY ROADS

C.P.R. will use Electricity through Some Mountain Sections

An interesting announcement with considerable authenticity attached to it is made by certain officials of the C.P.R., and that is that there is a possibility of the Big Bend being opened up with an electric railway service.

Chas. Deutschman while on his trip down east was at times in converse with a number of the prominent C. P. R. officials in Montreal and Winnipeg, and the impression given him by the assertions of certain officials was that the mountain section would in time be cut up with these electric railway routes. Among those mentioned as being possibilities of the near future is from Golden up the Big Bend and one from Banff to the Windermere country.

Remember the Knights of Pythias Ball in the opera house this evening.

The funniest of funny comedies—"The New Boy," at the Edison tomorrow night.

The Mail-Herald

PUBLISHED WEDNESDAY AND SATURDAY AT

REVELSTOKE, B. C.

Interior Publishing Company, Limited

ADVERTISING RATES.

Legal notices 10 cents per line first insertion, 5 cents per line each subsequent insertion. Measurements Nonpariel (12 lines make one inch.) Store and general business announcements $2.50 per inch per month. Preferred positions, 25 per cent. additional. Births, Marriages and Deaths, 50c each insertion.

Land notices $7.50. All advertisements subject to the approval of the management. Wanted and Condensed Advertisements : — Agents Wanted, Help Wanted, Situations wanted, Situations Vacant, Teachers Wanted, Mechanics Wanted, 25 words or less, 25c., each additional line 10 cents. Changes in standing advertisements must be in by 9 a. m. Tuesday and Friday of each week to secure good display.

CORRESPONDENCE invited on matters of public interest. Communications to Editor must be accompanied by name of writer not necessarily for publication, but as evidence of good faith. Correspondence should be brief.

SUBSCRIPTION RATES

Including postage to England, United States and Canada.

By the year (through postoffice) $2.50

JOB PRINTING promptly executed at reasonable rates.

TERMS—Cash. Subscriptions payable in advance.

The Mail Herald

TYPOGRAPHICAL UNION LABEL 541

TUESDAY, MAY 23rd, 1911.

In the local jail with only five cells in it there were lodged over Sunday just twenty-five prisoners, which means that fully twenty of them either had to sleep on the floor of the corridor or walk the floor all night. The majority of them took the latter alternative and by their persistent grumbling and monotonous tramp probably admitted of not one of the occupants getting anything more than an intermittent snatch of sleep the whole night long. Possibly some of these fellows are used to nothing better in the shape of a bed than the soft side of a plank, but then there are no doubt others with finer sensibilities to whom such a condition of affairs would be a downright hardship and be only productive of hardening them in their criminal career. Probably a majority of them are guilty of some offence for which a night's incarceration and a bed on the floor would be a just punishment but then it must be taken into consideration that a large number of them had not yet had a trial, and according to British law every man is innocent until he is proven guilty. Then it narrows down to a condition of affairs where perhaps fifteen or twenty men, innocent in the eyes of the law were subject to such treatment as you would give your dog.

A number of years ago the present lockup was built large enough to suit existing conditions, but the city has grown, its criminal statistics have grown with it, but its jail accommodation remains the same. Some time ago the police commissioners made a recommendation that more room was required at the police station. By their action the matter was placed in the hands of the city council to do something. The city council decided to do something in fact they decided to enlarge the jail—An excavation for the foundation was made last fall, but that is as far as the work has gone, and as far as it apparently will go for some time unless some extra effort is made to get at it. Alderman McKinnon at a recent meeting took occasion to tell the council that such things are put off time and time again and finally the council goes out of office at the end of the year with little or nothing done. The fighting alderman is apparently right in this case, for it looks as though nothing were farther from the thoughts of the council than the building of this addition. In the meantime the prisoners are housed like sardines in a box. Should a woman be run in she would get a like treatment with the men and be jumbled inconveniently with the host of other prisoners that might be locked up. She would have no privacy whatever and probably have to fight for a bed and run her chances with the rest of the prisoners. Such a condition of affairs is disgraceful and should be remedied at once.

The Revelstoke Agricultural Society has got down to work and taken an initial step to make of the 1911 exhibition the biggest and best in the history of the city. With Kamloops dropping out of the game for various reasons and abandoning its annual fair this society should stand a chance of doing much better work than in former years. The society as an initial move has decided to increase its prize list, and instead of offering $3,000 as in former years, it will almost double the amount and make it $5,000. This is a commendable move and one which should be of sufficient attraction to influence a much larger number of exhibitors than heretofore. Every citizen should stand at the back of the directors in their efforts, and should present a united front for progress and publicity. The annual fall fair is recognized as one of the greatest publicity agents to a city. It brings thousands of people, in the two days of its existence, who perhaps never visit the city at any other time of the year. It is the one big occasion of any city and there should be not the least lack of enthusiasm on the part of any citizen to make these visitors believe that they have every confidence in the future of the city. This is about the biggest business getter there is and will auger for bigger and better success all through the coming year. So let us all get down to work and make the fair of 1911 something unparalleled in the history of Revelstoke.

The Western portion of this city wants fire protection, something better than it has at present and by all means the residents should have it. Should a big fire break out at any time, and such a thing is a grave possibility, then the city would be at a much greater loss than the expense of laying a larger main from McKenzie Ave. to King street. This paper is very strongly in favor of the new main if the old one does not give sufficient pressure, and apparently it does not. The fire chief in lower town says it does not, the chairman of the Fire, Water & Light committee says it does not, and so it must be taken for granted that lower town is badly off for water in case of fire. But the question of financing the scheme must enter into consideration. Whatever is done to finance the scheme should be done legally, however, and the council should know whether what they intend to do is legal or not. Knowing that such local improvement would be necessary during the coming year the city council should have made monetary provision for it at the time and not at this late hour be under the necessity of debating the question. With the threatened legal tangle with Mr. Newman, and the absolute necessity of finishing the power dam and putting in the new flume there is no absolute certainty as to whether there will be sufficient money for both the flume and the water main. And by all means the flume and completion of the dam must come first. Both alderman Lawrence and McKinnon are entitled to much credit for sticking to their guns on this point. The bylaw was created for this purpose and this alone. The bylaw expressly reads:—

"A bylaw to enable the Corporation of the City of Revelstoke to raise by way of loan the sum of $50,000 to complete the work of improving and enlarging the capacity of the electric light and power plant of the city and to provide in connection therewith the cost of installing an additional pipe line."

Nothing is said of a new water main or any other local improvement and until the objects for which the bylaw was created are completed not one cent of the money should be touched for any other purpose. And even then it is a legal question as to whether any money left over can be touched for any other purpose than that for which the bylaw provides. On this point the city council should be certain. At any rate the power dam and flume should be finished first and paid for, as it would be of little use for the council after spending the money for other purposes to appeal to the citizens again for more money to complete the plant. The Fire, Water & Light committee should insist that the money is spent as the ratepayers intended it to be. It is up to them and to the Mayor as the executive head of the body. If the council considers the main to lower town an absolute necessity let them get shficient signatures to a petition for the same and then proceed as in any other matter to spend the money in accordance with their expressed wishes.

INSURANCE

If you insure with us you insure with some of the oldest and strongest companies in the world.

The Revelstoke General Agencies, Ltd.

Insurance of All Kinds

CONFLAGRATIONS NUMEROUS

Montreal, May 22.—Fire alarms have been far in excess this year in comparison with the same period last year. Since the 1st of January 857 runs were made by the various divisions of the fire brigade, up to the first of May while during the same period in 1910 the total number was only 636. Up to the first of June, last year the runs made numbered only 307.

QUIET MOVING DAYS.

Montreal, May 22.—Montreal's long established and picturesque May first moving day is fast disappearing and as a result van owners and expressmen are much perturbed. For many years it has been almost impossible to secure for this day any sort of a vehicle in which goods and chattels could be moved unless engaged far in advance. By common consent practically the whole city moved just as regularly as the first of May arrived. Of late years, however, this form of unrest has been steadily on the decrease, and this year, so far as the appearance on the streets of wagon loads of furniture went, was almost entirely lacking. Two causes contribute to this state of affairs, according to the sorrowing moving men. In the first place it is becoming a very general custom to date leases from October 1st instead of May 1st, while the general increase of prosperity among the poorer quarters reduced the evictions which usually take place on this day by many thousands.

As a rule, when a man moves his family or his place of business, he seeks out the newer portions of the city. The office goes to what previously was a residential district, the home goes from the old residential district to the suburbs, or to what was, a short time before, the green fields.

It is not often that one sees a mover flitting from new to old— it is always old to new.

There was a notable exception this year, however. McCuaig Brothers & Co., the well known stock broking firms, occupied modern and up-to-date offices on St. James St., right in the centre of the city. Shortly after the first of May they moved to St. Sacrament street, down near the Board of Trade, and are now occupying one of the oldest, most historic buildings on the island of Montreal. It was occupied in ancient days, during the French regime, by the Intendant Haldemain. The original walls still stand. It was used in days of old to keep prisoners safe. Today it may be used for making doubly secure a modern vault.

But were Holdemain or those of his day to visit the old home now, they would not recognize it. Telegraph instruments are ticking, tickers are buzzing, noiseless typewriters are deftly writing letters without a sound, telephones are ringing and clerks and messengers are posting up queer figures on great long white sheets. For the Intendant's have become, from cellar to roof, the home of one of Montreal's busiest stock broking houses, and the cobwebs of ancient weaving are fast being swept away by modern business methods and acumen of modern business minds.

NO MORE INSANITY.

Montreal, May 22.—Insanity as a defence in murder trials, which has become so common of late years may eventually be eliminated as the result of a novel movement just started here. Figures have been gathered which show that in this city alone there are 2,000 feeble-minded children many of whom will inevitably become members of the criminal class. Statistics show that crime and insanity are on the increase and that fully half the criminals are criminals because of mental or nervous conditions which were obtained during childhood. Accordingly it is now proposed to catch the potential criminals suffering from some mental or nervous disorder while they are young and cure them before it becomes too late. To this end it is planned to establish here an institution where feeble-minded children shall be examined and registered since if the condition is recognized soon enough the child can generally be cured. Under the present system the procedure is to send mentally deficient children to a reformatory from which they are released in a few months often worse than they were before entering. Under the new plan they will not be released until they are cured. If this proposal does succeed in eliminating the overworked defence of insanity in criminal cases it is not improbable that a long suffering public will be willing to erect a monument to its sponser.

THE HOUSEFLY.

Timely admonitions against the housefly are making their appearance in the public prints. People are taking the housefly rather seriously nowadays and it is proper that they should.

The time has been when nobody paid attention to the common housefly and it was regarded as a nuisance and nothing more. It is getting to be generally understood at present that flies are something more than a mere pest; that they are a fruitful source of disease and that it is an imperative duty to humanity to fight them with ever unceasing vigilance.

The common housefly is frequently referred to in the newspapers as the typhoid fly, because he is recognized by the medical profession as one of the most effective agencies known for the spread of typhoid fever. That is not the only disease for which he serves as a distributing medium. He can carry tuberculosis germs and dozens of other germs on his feet, and he plays no favorites while engaged in the business of promoting disease. Like that "impartial fate" which approaches with equal step "the palace or the cottage gate," the fly has no preferences as to where he deposits his freightage of death-dealing bacteria.

It is well to see that the screens are in order before the common enemy makes his appearance in large numbers. Cleanliness around the house and premises is about the best possible method of discouraging the fly's visits. He is a "muckraker" by nature and he prefers to loaf around where muck heaps abound. The fewer muck heaps the fewer flies.

Everyone should recognize the importance of combating the fly. The fight against him should be aggressive and continuous. The anti-fly campaign is an anti-disease campaign a movement to make the country healthier, and consequently happier, and more prosperous. Surely that is an end to be desired, and the extermination of the fly would go a long way toward achieving it.

NEW TOWNS EVERY DAY.

Montreal, May 22.—By the end of the coming summer there will be at least one hundred and seventy new towns in Canada, not counting those which came into existence gradually, and in the natural course of evolution from clusters of houses, into hamlets and then into towns. The one hundred and seventy will all be in the West—the great, the glorious West. Not for them the humdrum processes of conventional development; they will spring, full-panoplied into being, with hotels, courthouses, jails and all the modern improvements, on paper, and a small railroad station, a mile or so of siding and unbounded hope and confidence in the future as actual assets. The Canadian Pacific will be responsible for fifty of them, the Grand Trunk Pacific for twenty-four, and the Canadian Northern because of the fostering care of their railroad and that most of them will prosper, because the time has come for towns to succeed farms at selected locations on the prairies, and the railroads are in a better position to do the selecting than any other instrumentality except land companies. Nor will these railroad towns be the only communities to come into being in the West in the next three or four months, but from their number it is possible to draw some kind of an impression of the method and the speed of Western development.

Lucille Francis Morey the 18-month old child of Mr. and Mrs. F. Morey, died as the result of a mauling by a tame bear in Calgary.

To a certain extent, replied Miss Cayenne. Of course very few people will fly. But if airship costumes are made sufficiently picturesque they will be much worn.—Washington Star

Don't forget the Gun Club benefit at the Edison theatre on Wednesday evening, May 24th.

NOTICE

Revel-toke Land District.

District of West Kootenay.

Take notice that Marie Scott, of Nelson, B. C., occupation married woman, intends to apply for permission to purchase the following described lands.

Commencing at a post planted 80 chains west from the S.W. Corner of Lot 8148 and running north 80 chains east 80 chains, south 80 chains, west 80 chains to point of commencement, being Marie Scott's South West Corner Post.

Dated May 15th, 1911.

MARIE SCOTT,

Per J. H. Feeney, Agent.

Don't get a horse doctor for your baby, and don't get a cheap coarse polish for your piano or your automobile and fine furniture. Try a bottle of factory finish from the Revelstoke Music store, McKenzie avenue. Money returned if not satisfactory. Also ask us for prices on the following high class pianos and player pianos:—Heintzman, Martin Orme, Starr, Beckstein, Eng.; Chappell & Co., Eng.; Cramer, Eng.; Gerard Heintzman, New Scale Williams, Enniss, Krydner, Wormwith & Weber, Stanley, etc.

NOTICE

Revelstoke Land District.

District of West Kootenay.

Take notice that W. D. McArthur, of Nelson, B. C., occupation timber cruiser, intends to apply for permission to purchase the following described lands.

Commencing at a post planted at N. E. Corner of Lot 8148 planted at north 80 chains, west 80 chains south 80 chains, east 80 chains to point of commencement, being S. E. Corner of W. D. McArthur's location and containing 640 acres more or less

Dated 13th April, 1911.

DANIEL WILLIAM McARTHUR.

M.10-60 J. H. Feeney, Agent

Plants for Sale

Cabbage
Tomato
Pepper
Asters
Strawberry Plants

$1.00 Per Hundred

W. H. POTRUFF
Phone 56

Revelstoke New & Secondhand Store

FIRST STREET WEST

We buy and sell or exchange Furniture, Stoves, Kitchen ware, Men's Clothing, etc., etc.

J. C. Hull, - Proprietor

Housewife's Favorite Brands

Robin Hood Flour
Jacob's Dublin Biscuits
Bell Blend Tea
Bell's No. 1 Java and Mocha Coffee

G. W. BELL

P. O. Box 208 GROCER & BAKER Phone No. 23

PRIME PRIZE BEEF

Have you ordered your favorite cutting from the Beef awarded FIRST PRIZE AT CALGARY SPRING STOCK SHOW and purchased for our Revelstoke trade.

P. Burns & Company, Ltd.

Revelstoke Meat Market, Ltd.

Butter

Brookfield Extra Creamery Butter
Keystone Creamery Butter
Coldspring Dairy Butter
Malakwa Dairy Butter

Revelstoke Meat Market, Ltd.

HIGH CLASS MEAT PURVEYORS

Phone 251 P. O. Box 181

THIS IS A REAL SNAP!!

This House is offered for sale at a large discount from value. Terms to suit purchasers.

APPLY TO

W. SNIDER, Cor. Third Street and McArthur Ave.

THE CANADIAN BANK OF COMMERCE

HAVE INSTALLED IN THEIR VAULT A NEST OF

SAFETY DEPOSIT BOXES

IF YOU HAVE ANY

TITLE DEEDS, MORTGAGES, INSURANCE POLICIES, OR OTHER VALUABLES

THEY SHOULD BE LODGED IN ONE OF THESE BOXES

171

FOR FURTHER INFORMATION APPLY TO

REVELSTOKE BRANCH--F. M. GIBSON, MGR

LOGGERS' BOOTS

The Famous Leckie Loggers' Boots and our own make a ways in stock. See our Pack Straps and Pack Sacks.

ARMSTRONG & COMPANY

Boot and Shoe Repairers, Saddlers Harness Makers

THE MOLSONS BANK

INCORPORATED 1855

Capital Paid Up $4,000,000
Reserve Fund - - $4 400,000

Has 77 Branches in Canada, and Agents and Correspondents in all the Principal Cities of the World.

A GENERAL BANKING BUSINESS TRANSACTED

SAVINGS BANK DEPARTMENT

At all Branches. Interest allowed at highest current rate

REVELSTOKE, B. C. Branch, W. H. PRATT Manager.

Under New Management. Wm. Boyd, Proprietor

Haleyon Hot Springs Sanitarium

The Greatest Health Resort on the Continent
Natural Hot Water, 124 Degrees of Hea
Natural Hot Water in Baths. O All Year

Rates from $12 to $15 Per Week

GET WISE!

Have the Best! It Pays!

You can get the best of Everything in the line of

SMOKERS' SUNDRIES

At the Reliable Headquarters

McKinnon's Cigar Store

ASK THE DRIVER

Everybody knows him, he will tell you that the whiskeys we are selling are the best. Call and be convinced. No household should be without a supply of our **Harvey's Special Scotch Whiskey;** our **Frapin Liqueur Brandy,** guaranteed 30 years old or **Blackberry Brandy** for Medicinal purposes. Our stock of choice Wines and Liquors of all kinds are unexcelled. Sold by all the leading hotels, or telephone

The Revelstoke Wine and Spirit Co., Ltd.

Importers and Dealers in Pure Wines, Liquors, Cigars and Cigarettes

Fruit and Vegetable Boxes and Crates

Our Box Factory is now running and we are in a position to supply all kinds of fruit and vegetable boxes and crates. Those who have not already sent us their orders should do so at once as they are coming in fast, and we would like to deliver all orders in good time. Our boxes are equal to any on the market and prices can be had on application to S. McMAHON, Revelstoke, or to

THE KERNAGHAN LUMBER COMPANY, LTD.
Salmon Arm, B. C.

Eggs for Hatching

Rhode Island Red.
Silver-laced Wyandotte and Buff Leghorn, per setting, $2.00.
Emden goose eggs, 50c. each.
Pekin ducks (11 eggs) $2.00.
Day old ducklings.
Day old chicks a specialty.
Write or Phone 212.

MRS. R. A. UPPER

New Grove Farm, Revelstoke.

Moving Pictures Tonight.

THE BIG

REMOVAL SALE OF FURNITURE

IS NOW ON

R. HOWSON & COMPANY

REVELSTOKE, B. C.

Central Hotel

Abrahamson Bros., Props.

Enlarged and improved. First-Class in every respect. All modern conveniences Large Sample Rooms.

Rates $2.00 per day Special Weekly Rates

Revelstoke, B.C.

ORIENTAL HOTEL

suitably furnished with the choicest the market affords. Best Wines, Liquors and Cigars. Rates $1 a day. Monthly rate.

J. ALBERT STONE PROP

Lumbermen

It will pay you to make a call at

F. B. WELLS,

Fur Buyer and Exporter
Old Town, - Revelstoke, B. C.

before buying your outfit of working clothes for the bush. I make a specialty of Logging Shoes, Pants, Sox, Shirts Blankets and everything required in your business.

For Sale

25-foot Lot and House, Third Street $1600.

Three Lots on Second Street, near the new Post Office, $1200.

House and Lot near Y.M.C.A., $3150.

Two lots and House, Third Street, $2000.

House and Lot, First Street, near the new Post Office, $2100.

55 feet on Sixth Street, $700.

50 feet on Victoria Road, $550.

12 Room House, Second Street, 50-foot lot, $4500.

And other first-class values. Call and investigate

W. B. Robertson

Great West Permanent Loan Company Agency

Fruit Lands

FOR SALE

Galena Bay lands in parcels of 10 or 20 acres or en bloc. Correspondence invited.

John Shaw, Agent,

Box 616 Arrowhead

John Lee

DRY GOODS

Manufacturer of Ladies' Underwear

Ladies Suits Made to Order Fit Guaranteed

All kinds of Silk, Gingham, Muslin, and Fancy things kept in stock

Prices Reasonable P. O. Box 206

Front St., Lower Town, Revelstoke

CEMENT BLOCKS

Manufactured for all classes of buildings

CEMENT AND LIME FOR SALE

FIRE CLAY AND FIRE BRICK

For sale in large or small quantities at the lowest prices for cash

All kinds of building and plastering undertaken

Foote & Pradolini,

REVELSTOKE

E. G. BURRIDGE

Tinsmith Repairs, Hot Air, Pipe and Furnace work

—WORK SHOP—

Connaught Ave. - Revelstoke

TIME TO PLACE YOUR ORDER FOR SPRING PAINTING

Let me paint your house right. I do nothing but first-class work. Quality considered my price is low. The best materials used and work done when promised. Try me on your interior decorating. My work is guaranteed to please.

SIGNS—I can furnish you with any kind you want. Glass, brass, tin, cloth or wood. Get my prices.

Carriage and Wagon Painting at my shop in alley back of E. J. Bourne's Store, First Street.

R. Z. CRAWFORD

Residence Cor. 3rd St. and Robson ave

Pacific Coast Tested Seeds

Arriving daily our new and fresh stock of Seeds, grown under contract by the best growers in all parts of the world. Seeds that will give you the best results. One trial will convince you. Also a full line of garden requisites, Implements of all kinds; Bee Supplies, Sprayers, Spray, and a full line of Chick Feeds and Conkey's remedies. Press the button, we will do the rest.

M. J. Henry Nurseries

3011 Westminster Road
A. R. McDOUGALL, - Manager
Vancouver, B. C.

H. B. STONEX

Practical.. Machinist

Repairs of all kinds neatly done
Bicycle and Gun work a specialty
Estimates given on any class of work

Front Street.

UNION HOTEL

ARROWHEAD, B. C.

Special Attention given to commercial men and tourists. First-class sample rooms. Finest scenery in British Columbia, overlooking Upper Arrow Lake.

W. J. Lightburne, Prop

ST. ANN'S ACADEMY

KAMLOOPS, B. C.

Affords superior educational advantages. Handsome new brick building, modern equipment, extensive grounds. Classes graded in accordance with the schools throughout this Province. Complete Music and Art Departments. Special courses in Shorthand, Typewriting and Book-keeping. Particular attention given to refinement of manners and correct English.

TERMS MODERATE

For Prospectus, Address The Academy.

Shiloh's Cure

quickly stops coughs, cures colds, heals the throat and lungs. . . . 25 cents.

"AT IT HERE SINCE 1900."

DOW, FRASER & CO. LTD.

YOU WORK, MAKE YOUR MONEY WORK TOO.

BY DEPOSITING YOUR SAVINGS WITH US THEY WILL EARN 4% INTEREST WHICH WE CREDIT MONTHLY:

AND MONEY IS RETURNABLE ON DEMAND AS QUICKLY AS THE MAILS CAN CARRY IT.

PEOPLE JUST AS CAREFUL AND CAUTIOUS AS YOU CAN BE, ARE WELL PLEASED, AND THOROUGHLY SATISFIED,

WITH THE WAY IN WHICH OUR BUSINESS IS TRANSACTED-A BUSINESS MANAGED BY PEOPLE OF MATURED EXPERIENCE & HIGHEST INTEGRITY.

A POSTAL, GIVING YOUR NAME & ADDRESS WILL PROMPTLY BRING YOU FULL INFORMATION.

WRITE TO-DAY.

SHOULD YOU HAVE ANY FINANCIAL BUSINESS IN VANCOUVER or VICINITY, RENTS TO COLLECT, AGREEMENTS FOR SALE or MORTGAGES TO LOOK AFTER AND COLLECT, FIRE INSURANCE TO PLACE LET US ATTEND TO IT.

WE ARE PLEASING OTHERS WE WILL BE SURE TO PLEASE YOU.

DOW, FRASER & Co. LTD.
321 Gambie Street,
Vancouver B.C.

A WOMAN'S ADVICE TO WOMEN

TAKE GIN PILLS

TYNESIDE P.O., ONT.

"I received your sample of GIN PILLS and after using them, I felt so much better that I got a box at my druggist's, and now I am taking the third box.

The pain across my back and kidneys has almost entirely gone and I am better than I have been for years, I was a great sufferer from Rheumatism but it has all left me. I strongly advise all women, who suffer from Pain In The Back and Weak Kidneys, to try GIN PILLS. MRS. T. HARRIS.

Thousands of women, right here in Canada, owe their robust health, their strength and vigor, their bright eyes and rosy cheeks—to GIN PILLS. And they know that GIN PILLS will cure the Kidney and Bladder Troubles with which so many women suffer.

Do just as Mrs. Harris did—first, write for a free sample box of GIN PILLS and try them. Then, if they do you good, get the regular 50c boxes at your dealer's. Your money promptly refunded if GIN PILLS fail to give relief. National Drug and Chemical Co., Dept. W., Toronto. 54

The original Gin Pills made by National Drug and Chemical Co. of Canada Limited, Toronto, are sold only in this box.

FOR SALE—Lot and House partly built, very cheap. Apply Box 106, Revelstoke. 1t.

WANTED—Waitresses for Restaurant. Apply Windsor hotel, Laughton and Tapping, Revelstoke, B. C.

Premier Fisher in an interview in London tells of Australia's needs.

CHEVALIER COMING

Famous Character Actor Will Be Here June 12th

Albert Chevalier, the greatest English character actor in the world will be in Revelstoke at the opera house on Monday night, June 12th. Mr. Chevalier is under the direction of Frederic Shipman which fact alone is sufficient guarantee of the quality of the entertainment that will be presented.

The Chicago American says of this famous actor:—The moment eternalised, the human lifted out of mortality immortalisea; this is the painter's art. And this is Chevalier's art.

This is Chevalier's art most truly seen in "The Workhouse Man." Like the painter's, Chevalier's art is impersonal. There is no direct appeal; the canvas is finished and hung upon the walls for connoisseurs and fools alike to gaze upon, but the painter is nowhere in sight. There is no one to crave your emotional appreciation the picture, serene in beauty and truth, does not ask your tears.

If your sympathies are quick and poignant a tear may fleck your eye-lashes, but it will dry there without falling. We weep passionately over the passing, over that which goes for ever, over the wounds that will heal; but the moment of pain lifted into hope, the human lifted out of Time's mortality into eternity—this stirs the soul but forbids tears.

Mr. Chevalier will be assisted by Edna Blanche Showalter, prima donna soprano and Myron W. Whitney, American basso.

DEPLORES MARRIAGE LAW

B.C. Conference Protest Against Ne Temere Decree

Vancouver, B. C., May 17.— The Methodist conference today passed a strong resolutian protesting against the Ne Temere decree of the Roman Catholic church and urging that the government demand that the validity of all marriages authorized by civil law be accepted. The conference will appoint a delegate to act with other conferences and denominations in presenting similar protests to the Ottawa authorities. In discussing the question Rev. B. H. Balderton deplored the careless manner in which many Protestant clergymen viewed marriage ceremonies as evidenced by the solemnization of such rites in theatres or under sensational auspices.

On the question of church union the conference passed a resolution after considerable discussion expressing gratification at the report of the committee stating that organic union of the churches entering into negotiations was practicable and recommending the approval of the proposed basis of union.

The report on social and moral reform praised the provincial authorities for their general attitude on the question. The demand for total prohibition of the liquor traffic was reaffirmed and it was stated that the church looked to the provincial government for legislation which would give cities and municipalities the right to vote on the question of the reduction of the number of licenses at any time and also on local option

This afternoon the conference discussed and adopted a report favoring the establishment of a peace propaganda throughout the world.

Arrangements are in progress for a deputation representing all the Protestant denomiaations in Canada to wait on the Dominian government soon after Sir Wilfrid Laurier's return to ask appropriate action to establish the validity throughout Canada of all duly contracted marriages.

ENDERBY CELEBRATION

May 24th Will Be Big Sporting Day There

Enderby is planning a big day for its Victoria Day celebration. A day filled with interesting sporting events the celebration committee announces, and one that will be of interest to old and young.

Three bands will be in attendance, Vernon's Fire Brigade Band, Armstrong's Infantry Band and Enderby City Band, while among the sports will be the following:—Two baseball games between Salmon Arm, Revelstoke and Enderby; a lacrosse match between Vernon and Revelstoke; football Armstrong vs. Enderby and races for men, boys and girls.

Special excursion rates have been arranged to Enderby for the day. The train leaves Revelstoke at 5 a. m., getting to Enderby at 7:30 and returning leaves the celebration city at 6:30 p.m.

The Sterling Bank will erect a nine-storey building in Winnipeg.

Premier Wilson, of West Australia, says settlers are needed in his country.

PUBLICITY FOR CITY

C. P. R. Official Photographer will be along July 1st

Along about July 1st if you see a man up in the mountains with a big four-foot machine with its business end pointed this way, don't mistake him for an invader bent on the destruction of the city for it will only be the official photographer of the C.P.R. who is coming this way to take photographs of the city and its beauties.

According to advices from official headquarters this fellow will be here along about that date. His name is Bennett and the scenes he gets will be used in a publicity pamphlet which the C.P.R. is bent on getting out to advertise the west. The machine he will use is said to be a monster and will take four-foot panoramic views.

ALASKA BEING RETARDED.

Spokane, Wash., May 19.—"Residents of British Columbia have abandoned the idea of a peaceful annexation of Alaska," said A. B. Mackenzie of Rossland, secretary of the Associated Board of Trades of eastern British Columbia, in an interview here today, adding:

"The reason for giving up the plan is that the American people do not seem to appreciate that all we had in view was the development of that country on a scale commensurate with the natural resources, similar to that of our own.

"We have felt for a long time that under the auspices of our province or of the Dominion government, Alaska could have a more rapid and economical development of its natural resources, particularly in the shape of coal and gold mines, than it has had to date. If the American people do not see it that way, it is no fault of ours.

"There is a large amount of British and Canadian capital ready to invest in Alaska when its natural resources are thrown open to individual enterprises.

"From all that I have heard Alaska is not prospering as it should. The people who have given their time and money to the development of that country are receiving no recognition at the hands of the United States government. This has caused the present depression in every line of business in Alaska."

CANADIAN DIAMONDS GOOD

Tiffany Examines Them and is Perfectly Satisfied

"The Canadian diamonds found in the Tulameen by Mr. F.L. Churchill, with whom is associate C.A. Barnum have been tested by gem experts and pronounced equal to the famous product of South Africa," said R. A. A. Johnston, mineralogist and curator of the geological survey at Ottawa recently.

Among those in whom the discovery awakened a keen interest was Dr. Kunz the Tiffany gem expert and one of the foremost authorities on precious stones in the world. Dr. Kunz and others were greatly surprised at the beauty of the Canadian diamond and they are now enthusiastically singing its praises. Dr. Kunz made tests with radium in a dark room. The Canadian diamond was placed alongside the South African product and showed itself to be its equal. It phosphoresced the same as any well ordered diamond should.

This particular occurrence is regarded as likely to throw more light on the origin of the diamond than any other occurrence elsewhere. We have been searching through the rock and with the aid of microscopic slides have been able to see the diamond in the rock. This is the first occasion on which this has been done.

WHY HE SAID NOTHING.

A certain well-known Judge was once violently attacked by a young and impudent attorney. To the surprise of everybody the Judge heard him quite through, as though unconscious of what he said, and made no reply.

After the adjournment, and when all had assembled at the hotel, one of the company asked the Judge why he did not rebuke the impertinent fellow.

"Permit me," said the Judge, loud enough to call the attention of the company, among whom was the lawyer in question, "permit me to tell you a story. My father, when he lived in the country, had a dog—a mere puppy, I may say. Well, this puppy would go out every moonlight night and bark at the moon for hours together."

The Judge paused, as if he had finished his story.

"Well, what of it?" exclaimed half a dozen of the audience at once.

"Oh, nothing—nothing whatever. But the moon kept shining on, just as if nothing had happened."

It is believed that peace will be established in Mexico within a few hours.

OWN A HOME

IN THE CITY

Are you a landless man, working from l
main in this condition all your life? P
the Savings Bank at three per cent. inte
will take you to double your money, an
big rent for your home.

A Wise Suggestion

Suppose instead of putting this money into the banks you put the same amount each month towards the purchase of a lot; then when you have it paid for, erect a home for yourself and pay regular instalments instead of rent until you have that paid for. Wouldn't that be better than putting your money where it will pay three per cent interest? And while you are doing this the land itself will, by its increase in value, pay you much more than three per cent.

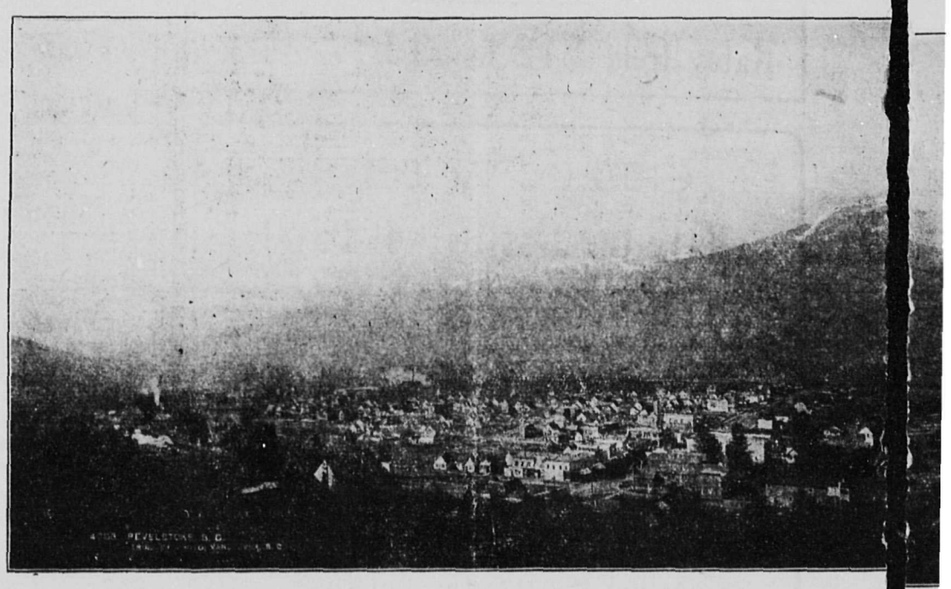

If this little talk appeals to your common sense, then you can learn
you can learn how to boost your own City and provide a competenc

Dominion Securit

REVELST

CHAS. A. BARNUM, Secretary and Manager.

OF YOUR OWN

F REVELSTOKE

d to mouth, and do you intend to re-
aps you are putting your money into
st. Just think how long at this rate it
the meantime you are paying out a

Lots of Lots for Sale

Right in Revelstoke where you can watch them grow in value. You don't need to run any chance of losing. These lots will never depreciate in value. They will always be worth all we ask for them and all you pay for them at the very least, and the possibilities are that with all the big developments in view for this city they will double and treble in value during the next two or three years.

bout the proposition and just how it will be of benefit to you, those who depend upon you, by personally calling or addressing

es Company, Ltd.

E, B. C.

Corner First Street West, and Connaught Ave.

FORTY AUTOS BURNED.

Winnipeg, May 18.—Forty automobiles, aggregating in value something like $150,000, a building valued at $60,000, and fourteen hundred gallons of gasoline, went up in the flames of the most spectacular fire Winnipeg has witnessed in years, when the Central Garage caught fire last night and was totally destroyed with its contents. The garage had an extra heavy supply of gasoline on hand, the Winnipeg Oil Company's team being at the tanks delivering when the fire broke out.

The driver of the team made a hurried dash for the doors, but in his hurry blocked the team, which was burned to death.

This mishap blocked the only exit, the other exits being wrapped in flames and thus prevented any of the cars being saved. The driver of the team is in the hospital, badly burned by the flaming gasoline.

The conflagration lasted only an hour, but the sudden bursts of flame as the gasoline tanks exploded one by one set fire to a big apartment block opposite, and the firemen had difficulty in checking the blaze there. Other houses were badly scorched and for a time the Canadian Northern Railway freight sheds were in danger Tae total loss will approximate a quarter of a million dollars. The building and a number of the cars were insured.

HOTEL FOR GIRLS.

Montreal, May 19.—The scheme for the provision of a hotel for women and girl workers in this city was yesterday definitely set in motion by the conversion of the provisional committee into a permanent one and a resolution to take active steps forthwith to raise the sum of $100,000, with a view of then selecting a suitable building for the object named.

Tais result was reached at a largely attended meeting of ladies and gentlemen held in the board of trade council chamber, at which Rev. Dr. Perin, of Boston, related the history of Franklin Square house in that city of which he was the founder.

The chief argument put forth by Dr. Perin in favor of his scheme was that young women and young men are social beings, and will arrange to see each other, and that it is better that this should happen under the proper conditions.

"There ought to be opportunity in every great city," he said, "for young women who are forced to work and study to meet young men on fair and safe conditions. Every well organized society should try to prevent the tragedy which comes only too often, not because the girl is bad but because of the conditions of lihing."

Dr. Perin concluded his address by an earnest appeal to those interested in the scheme to put it through while interest was aroused.

LETTERS BY TUBE SYSTEM

Montreal, May 15.—A significant notice of an important resolution was allowed to slip by without comment a few days ago when the Postmaster General announced at Ottawa that employees of the postal service were to be reclassified. Briefly Mr. Lemieux proposes to rearrange the service in such a way that mail will be on the move almost every moment from the time it is posted to the time that it is delivered. The waste seconds, minutes and even hours when a letter is at rest, either in the corner post box awaiting collection, in a sack in the post office waiting to be sorted out, or in a pigeon hole awaiting delivery, will be reduced to minimum.

According to D. Lemieux's statement several of the classes of postal employees are to be abolished, and an increase of pay is to be granted to the others. In Montreal it is noticed that the uniformed force, the men who walk the city with the pouches and bags full of mail on their backs, is to be decreased. Until the reason was discooered there was considerable objection on the part of citizens. Now, it appears, the government has in hand plans calling for the installation of the tube system of letter delivery and collection. Drop a note into the tube in your office and, presto, it is whisked off to the post office where it is sorted immediately with others of its kind and shot into another tube which whisks it off to the sub-post office nearest the address on the envelope. If it is for the out of town mail it, of course, has to wait for the fast growing obsolete train service.

WANT CAR SHOPS.

Redcliffe, Alta., is the latest claimant for the new Canadian Pacific railway shops in the west. C. W. White and R. R. Stoner, of Redcliffe, are guests at the Alberta hotel, Calgary, and according to them that town is in a state of much excitement regarding the new shops, and there is every possibility of the shops being located there.

The reason for this statement is the fact that the Redcliffe townsite owners have made the Canadian Pacific Railway a very liberal offer and following this offer several railroad officials have been looking over a half-section of land owned by the company which adjoins the townsite on the west.—*Calgary Herald.*

THE MOCCASIN TELEGRAPH.

Montreal, May 15.—The regular mail and telegraph service was badly beaten the other day in heralding the sad news of the death of Inspector Fitzgerald of the Royal North West Mounted Police and his three companions, all of whom were frozen to death on the Dawson-Fort McPherson trail. Well over a month before the official despatch announcing the fate of these gallant officers was sent out from Regina, Charlie Pearson, a constable stationed at Athabaska Landing, ninety miles north of Edmonton had heaed from the Indians that "Fitz" was dead. The Peel river Indians had told the Fort Good Hope Indians; they had told the Dog Ribs; the Dog Ribs had told the Slaveys; the Slaveys had told the Crees and so the story had gone—nearly two thousand miles from well within the Arctic Circle to civilizatian. Pearson wrote the news to Forbes Sutherland, an old comrade of Fitzgerald during the early days in the north, and there had been time for an exchange of two letters between Montreal and Athabaska Landing before the Commissioner of the police at Regina had received a telegram from Dawson on the subject. This is not the first time by any means that the rapidity with which news travelling by snowshoe and dog traia has surprised civilization.

PROPER CARE OF EGGS.

A frequent reason for poor hatches is because germs are killed or chilled when eggs are not gathered right after laying, especially turkey and goose eggs laid as early as frosty February.

Alternate heat and cold are killing; sun shining on eggs is detrimental; a draft over eggs dries them out.

Eggs breathe.

They are often kept in incubator rooms where lamp fumes affect them or in damp cellars in dead air amid vegetable odors, where they change to rots and spots or mold.

A well aired room at a temperature of 55 degrees is best.

They should be spread flat on crates covered with clean white paper to avoid evaporation.

Do not wash eggs.

Water starts decay.

Vinegar is the best cleanser.

Discard filthy eggs, brush off the mud, but set goose and duck eggs as they are.

They are generally dirty because dropped anywhere, but should not be washed, as it removes their gelatinous coat.

Turn eggs once a day, but remember a jar often ruptures the germ.

Roll them gentle with the palm.

This exercises the embryo and keeps the yolk in statu quo.

Don't set old eggs.

A germ has its life limit.

It weakens with age, dies and rots.

Make your limit fifteen days, but set earlier if possible.

Amateurs often buy too large an incubator for the size of their flock.

Most of the eggs get ancient before the full quota is secured.

Eggs shipped by express should settle a day before being set.

It is wise to test purchased eggs before setting, as an unscrupulous dealer may ship you rots and spots.

THE HAIR MAKERS STRIKE

Montreal, May 15.—Fashionable women who have delayed ordering their spring and summer supply of the puffs, rats, and other mysterious paraphernalia with which woman's natural supply of hair is augmented, face an embarrassing state of affairs. The reason for this is the strike of the workers engaged in the making of switches, transformations and similar aids to the hair-dresser's art. These employes demand an advance in wages and claim that at the rates they are now paid they are not even able to equip themselves with a fair supply of the artificial curls which they turn out in such numbers for their more fortunate sisters. As this city is the Canadian centre of the artificial hair market the dearth in the supply of women's most widely used aids to nature is likely to cause general distress unless the indignation of the feminine public puts an early end to the present contest. Impracticable persons of the male sex have suggested that the present difficulty might be met by using last season's styles, but the horror with which this proposal was received is convincing evidence that if there is anything more useless than a last year's bird's nest it must be last year's rats and curls.

A Bad Egg.—He always was a bad egg, but nobody seemed to notice it while he was rich.

Yes, he was all right until he was broke.—Sacred Heart Review.

He Supposed It.—Wallie—How fast the horse is runnin'!

Teacher—You forgot the "g."

Wallie—Gee! How fast the horse is running'.—Brooklyn Life.

Moving Pictures Tonight.

WHAT IS MAN ?

The little girl who wrote in her composition that "Man is a two-legged animal," must give place to another of her ilk, who goes more definitely into details and handles her subject in the following original manner:— "Men are what women marry. They drink and smoke and swear, but don't go to church. Perhaps if they wore bonnets they would. They are more logical than women, and also more zoological. Both men and women sprung from monkeys, but the women sprung further than the men."

Her Gain—Mrs. Jones—Does your husband remember your wedding anniversary?

Mrs. Smith—No; so I remind him of it in January and June, and get two presents.—Harper's Bazar.

Will be Airy.—Do you think that aviation will become fashionable?

Any information concerning the whereabouts of Xavier Violette, commonly known as Cognette, will be considered a great favor to the Provincial police. Violette is about 65 years of age, height 5ft. 6in, weight about 165 lbs. Occupation cook or cookee. He will probably be employed in lumber or railway construction work.

WHISKY HOLDS ITS VICTIMS

Until Released by Wonderful Samaria Prescription

Liquor sets up inflammation and irritation of the stomach and weakens the nerves. The steady or periodical (spree) drinker is often forced to drink even against his will by his unnatural physical condition.

Samaria Prescription stops the craving, steadies the nerves, builds up the general health and makes drink actually distasteful and nauseous. It is tasteless and odorless, and can be given with or without the knowledge of the patient.

Thousands of Canadia homes have been saved from misery and disgrace by some devoted wife, mother or daughter through this wonderful Canadian remedy. The money formerly wasted in drink has restored happiness, home comforts, education and respect to the families formerly in want and despair.

Read the following, one of the numerous unsolicited testimonials received:

"I can never repay you for your remedy. It is worth more than life to me. My husband has been offered liquor several times, but would not touch it. He said it had no charm for him now. May God's choice blessings ever rest on you, and yours, are my prayers ever. No one knows it but those who have tried it. As soon as I can I will see others that I know would give anything to stop their husbands from drink. I will give them your address.

"Mrs. K——, Dewinton, Alta."
(Name withheld on request.)

Now, if you know of any family needing this remedy, tell them about it. If you have any friend or relative who has formed or is forming the drink habit, help him to release himself from its awful clutches. Samaria Prescription is used by Physicians and Hospitals.

A FREE TRIAL PACKAGE of Samaria Prescription, with booklet, giving full particulars, testimonials, price, etc., will be sent absolutely free and postpaid in plain sealed package to anyone asking for it and mentioning this paper. Correspondence sacredly confidential. Write to-day. The Samaria Remedy Co., Dept. 46-49, Colborne St., Toronto, Canada. Also for Sale by C. R. Macdonald, Druggist, Revelstoke, B. C.

Come to Enderby

Each year we have endeavored to make our Victoria Day celebration a little better than the last, and this year we have many new and interesting features.

BASEBALL

Revelstoke, Salmon Arm and Enderby

LACROSSE

Vernon-Revelstoke

FOOTBALL

Armstrong-Enderby

MEN'S RACES

100yd. dash, open, 1st $5; 2nd $3
440yd. " " " $6; " $4
Half-mile " " $10 " $5
800yd. Relay, each man to run 220 yards, Enderby v. Revelstoke, $20
Entries must be in by May 22nd
Boys' and Girls' Races. Free swings on grounds for the children

THREE BANDS IN ATTENDANCE

Vernon's celebrated Fire Brigade Band the peer of all.
Armstrong's Infantry Band.
Enderby City Brass Band.

Hotel and refreshment booth accommodation for all. Special railway rates and special train service. Watch for later bills giving full particulars as to time of leaving and return. Come! You will enjoy yourself. Bring the babies!

CELEBRATION COMMITTEE

HOLY NAMES ACADEMY AND NORMAL SCHOOL

SPOKANE, WASH.

Catalogue and Rates on Application.
Address: SISTER SUPERIOR.

NOTICE.

Revelstoke Land District.
District of West Kootenay.

Take notice that Edith G. McVity, of Revelstoke, B.C., occupation married woman, intends to apply for permission to purchase the following described land.

Commencing at a post planted on the east bank of the Columbia river 80 chains north from the North West Corner of Lot 8301A, Group One, Kootenay District, and marked "Edith G. McVity's South-West Corner Post," thence east 40 chains, thence north 80 chains, thence west 40 more or less to the east bank of the Columbia river; thence south along the east bank of the Columbia river 80 (hains more orless to the point of commencement, containing 320 acres more or less.

Dated May 16th, 1911.

EDITH G. McVITY.
Per Charles Robbins, Agent.

NOTICE

Revelstoke Land District.
District of West Kootenay.

Take notice that Henry H. McVity, of Revelstoke, B. C., occupation, accountant, intends to apply for permission to purchase the following described land.

Commencing at a post planted on the east bank of the Columbia river at the north-east corner of Lot 8301A, Group One, Kootenay District, and marked "Henry H. McVity's South-West Corner Post," thence east 40 chains, thence north 80 chains, thence west 40 chains more or less to the east bank of the Columbia river; thence south along the east bank of the Columbia river 80 chains more or less to the point of commencement, containing 320 acres, more or less.

Dated May 16th, 1911.

HENRY H. McVITY.
Per Charles Robbins, Agent.

NOTICE.

Revelstoke Land District.
District of West Kootenay.

Take notice that the Arrow Lakes Lumber Company, Limited, intend to apply to the Minister of Lands for permission to lease the following described lands.

Commencing at a post planted on the shore line of Upper Arrow Lake, at a point about 757.2 feet easterly from the South East corner of Lot 384, Group One, Kootenay District, and marked "Arrow Lakes Lumber Company Limited North East Corner Post". Thence south into the waters of Upper Arrow Lake a distance of 200 feet, thence westerly and parallel to the shore-line of the said lake a distance of about 3133.2 feet to a point 200 feet South from a point on the shore of said lake which is 3133.2 feet westerly from the south-east corner of said Lot 384; thence north 200 feet to the shore line of said lake, thence easterly along the shore of said lake 3133.2 feet more or less to the point of commencement 17 acres more or less.

Dated April 22nd, 1911.

Arrow Lakes Lumber Company Limited.
Ed. McGaghran, Agent.

NOTICE

In the matter of an Application for the issue of a Duplicate Certificate of Title to Lots 1 and 2, Block 56 Town of Revelstoke.

Notice is hereby given that it is my intention to issue at the expiration of one month after the first publication hereof a duplicate of the Certificate of Title to the above mentioned land in the name of James Henry Armstrong, which Certificate is dated 12th December, 1904, and numbered 4036A.

S. R. ROE,
District Registrar.

Land Registty Office Nelson, B. C., May 6th, 1911. 1m

COMPANIES ACT.

Take notice that "Kincaid & Anderson, Limited" after the expiration of one month from the first publication of this notice to apply to the Registrar of Joint Stock Companies to change the Company's name to "Golden General Agencies, Limited."

Dated at Revelstoke, B. C., this 21st day of April, 1911.

Harvey, McCarter & Pinkham
Solicitors for Kincaid and Anderson, Limited.

UNDER ENTIRELY NEW MANAGEMENT

St. Leon Hot Springs Hotel

Hot mineral baths especially recommended for invalids and those in need of toning up.

Exclusive baths provided for ladies. 26 Private Rooms handsomely fitted up.

Rates $2 per day. Special Rate for weekly visitors.

H COUSINS, PROP.

The Western Canada Irrigation Association will meet at its Fifth Annual Convention in Calgary on August 8, 9 and 10. Special rates on railways have been arranged for delegates.

NOTICE

Revelstoke Land District.
District of West Kootenay.

Take notice that Lydia A. Wick, of Nelson, B. C., occupation married woman, intends to apply for permission to purchase the following described lands.

Commencing at a post planted 10 chains south from S.E. Corner of Timber limit 9898 and on the west side of the South Fork of Fosthall Creek six miles west of Upper Arrow Lake and running north 80 chains, east 80 chains, south 80 chains and west 80 chains to point of commencement, being the S. W. Corner of Lydia Wick's location containing 640 acres more or less.

Dated 12th April, 1911.

LYDIA ANGELINE WICKS.
M.10-60 J. H. Feeney, Agent

NOTICE

Revelstoke Land District.
District of West Kootenay.

Take notice that Marie Scott, of Nelson, B. B., occupation married woman, intends to apply for permission to purchase the following described lands.

Commencing at a post planted one half mile west from the S.W. Corner of Lot 8148, and running north 80 hains, west 80 chains, south 80 chains east 80 chains to point of commencement, being the S. E. Corner of Marie Scott's location, containing 640 acres more or less.

Dated 14th April, 1911.

MARIE SCOTT.
M.10-60 J. H. Feeney, Agent

NOTICE.

Revelstoke Land District.
District of West Kootenay.

Take notice that G. H. Scott, of Nelson, B. C., occupation, Agent, intends to apply for permission to purchase the follow described lands.

Commencing at a post planted 80 chains from N. W. Corner of Lot 8148 and running north 80 chains, west 80 chains, south 80 chains, east 80 chains to point of commencement, being the S. E. Corner of G. G. Scott's location, containing 640 acres more or less.

Dated 12th April, 1911.

M10-60 GEORGE HENRY SCOTT.

NOTICE

Revelstoke Land District.
District of West Kootenay.

Take notice that W. D. McArthur, of Nelson, B. C., occupation timber cruiser, intends to apply for permission to purchase the following described lands.

Commencing at a post planted at N. E. Corner of Lot 8184 and running north 80 chains, west 80 chains south 80 chains, east 80 chains to point of commencement, being S. E. Corner of W. D. McArthur's location and containing 640 acres more or less

Dated 13th April, 1911.

WILLIAM DANIEL McARTHUR.
M.10-60 J. H. Feeney, Agent

NOTICE TO CONTRACTORS.

Court House, Revelstoke.

Sealed Tenders, superscribed "Tender for Court-house, Revelstoke," will be received by the Honourable the Minister of Public Works, up to noon of Wednesday, the 31st day of May, 1911, for the erection and completion of a Court-house at Revelstoke.

Drawings, Specifications, Contract, and Forms of Tender may be seen at the offices of the Government Agents Revelstoke, Nelson, Kamloops, New Westminster, Provincial Timber Inspector, Vancouver, and at the Department of Public Works, Parliament Buildings, Victoria, B. C.

Intending tenderers can, by applying to the undersigned, obtain one copy of the specifications for the sum of twenty-five ($25.00) dollars.

Each tender must be accompanied by an accepted bank cheque or certificate of deposit on a chartered Bank of Canada, made payable to the Hon. the Minister of Public Works, for a sum equal to five (5) per cent. of his tender, which shall be forfeited if the party tendering decline to enter into contract when called upon to do so. The cheques or certificates of deposit of unsuccessful tenderers will be returned to them upon the execution of the contract.

The successful tenderer shall furnish a bond of a guarantee company satisfactory to the Minister of Public Works, equal to ten (10) per cent. of the contrget amount, for the due fulfilment of the contract.

Tenders will not be considered unless made out on the forms supplied, signed with the actual signature of the tenderer, and enclosed in the envelopes furnished.

The lowest or any tender not necessarily accepted.

J. E. GRIFFITH,
Public Works Engineer.

Department of Public Works,
Victoria, B. C., 1st May, 1911.

WANTED—Live man or woman wanted for work at home paying $2.00 or $3.00 per day with opportunity to advance. Spare time can be used. Work not difficult and requires no experience. Winston, Limited, Spadina Ave., Toronto.

NOTICE.

Revelstoke Land District.
District of West Kootenay.

Take notice that I, R. Smith, of Revelstoke, occupatian, B. C. Land Surveyor, intend to apply for permission to purchase the following described lands.

Commencing at a post planted on the shore of Shelter Bay at the north end of Arrow Lakes at an angle of L 811G.1, and marked R. Smith's Angle Corner Post, thence north 40 chains more or less to a post of Lot 811G.1.) thence west 20 chains, thence south 60 chains, thence east 40 chains more or less to the shore of Shelter Bay, thence north along the said shore to the point of commencement, containing 160 acres more or less.

Dated April 13th, 1911.

M10-60 ROBERT SMITH.

NOTICE TO CREDITORS.

Re Estate of George Nichols, Jr. deceased.

Notice is hereby given that all persons having any claims or demands against the above deceased, George Nichols, Jr., late of Revelstoke, B C., railway employee, who died near Rogers Pass, B. C., on or about the 4th day of March, 1910, are required to send particulars thereof duly verified to the undersigned on or before the First day of May 1911, and that after said date I will proceed to distribute the said Estate amongst those entitled thereto regard being had only to those claims of which I shall then have received notice.

W. I. BRIGGS,
Solicitor, Revelstoke, B. C., Administrator with Will annexed of Estate of said George Nichols, Jr

NOTICE

Certificate of Improvements.

Glad Hand Mineral Claim, situated in the Trout Lake Mining Division of West Kootenay District. Where located:—At head of Seven Mile Creek and adjoining the Winslow Mineral Claim.

Take Notice that I, O.B.N. Wilkie, acting as agent for Bruce White, F. M.C. B29009, William Bennett, F. M. C. B25221, and Nettie Davey, F. M. C. No. B25561, intend sixty days from date hereof, to apply to the Mining Recorder for a Certificate of Improvements, for the purpose of obtaining a Crown Grant of the above claim.

And further take notice that action, under section 37, must be commenced before the issuance of such Certificate of Improvements.

Dated Ninth day of March, 1911.

O. B. N. WILKIE, B.C. L.S.
Trout Lake, B. C.

NOTICE.

Certificate of Improvement.

Wakefield, Helen, Colorado, Del Norte, Del Rey, San Juan, Delta, and Marguerite Mineral Claims, situate in the Lardeau Mining Division of West Kootenay District. Where located:—on Mohawk Creek.

Take Notice that I, A. H. Green, acting as agent for John R. Henry, Special Free Miner's Certificate No. 3610, intend, sixty days from date hereof, to apply to the Mining Recorder for Certificates of Improvements, for the purpose of obtaining Crown Grants of the above claims.

And further take notice that action under section 37, must be commenced before the issuance of such Certificate of Improvements.

Dated this 20th day of October, A. D., 1910.

A. H. GREEN.

NOTICE.

Revelstoke Land District.
District of West Kootenay.

Take notice that Basil R. Reynolds, of Revelstoke, B. C., occupation clerk, intends to apply for permission to purchase the following described lands:

Commencing at a post planted at the south west corner of Lot 7818, thence east 80 chains, thence south 6 chains to the north east corner of Lot 7043, thence along line of said Lot 40 chains, west 40 chains south and 20 chains west to line of Lot 2112, thence along line of said Lot 40 chains and 20 chains west to the north west corner, thence about 6 chains north to place of commencement.

Dated March 1st, 1911.

BASIL R. REYNOLDS,
Agent John Sahw.

Notice!

Any person wishing to do burning for agricultural purposes during the closed fire season, may do so by complying with Sections 5 and 6, Chapter 84 of the Bush Fire Act, and have a permit from the Fire Wardens or Government Agent of the district.

J. K. McLEAN,
Div. Fire Warden.

Revelstoke, May 6th, 1911. 2m

KOOTENAY LODGE, No. 15 A. F. and A. M.

Regular meetings are held in MASONIC TEMPLE, Oddfellows' Hall on the Third Monday in each month at 8 p. m. Visiting brethren are cordially welcome.

ROBT. GORDON, W. M.
W. B. ROBERTSON, Secretary.

SELKIRK LODGE 12, I. O. O. F.

Meets every Thursday evening in Selkirk Hall at 8 o'clock. Visiting brethren cordially invited.

K. G. McRAE, N. G.
JAS. MATHIE, Secretary.

COURT MT. BEGBIE, No. 3461. OF I. O. F.

Meets in I. O. O. F. Hall next to Tapping's Opera House every second and fourth Monday in month. Visiting brethren cordially welcomed.

G. W. BELL, C. R.
WM. S. CAMERON, Rec.-Sec.

GOLD RANGE LODGE, K. of P., NO. 26, REVELSTOKE, B. C.

Meets every Wednesday except the Third Wednesday of each month in Oddfellows' Hall at 8 o'clock. Visiting Knights are cordially invited.

J. Y. SIMPSON, C. C.
G. H. BROCK, K. of R. & S.
M. of F.

C. W. O. W.

Mountain View Camp, No. 229.

Meets Second and Fourth Wednesdays in each month in Selkirk Hall. Visiting Woodmen are cordially invited to attend

H. W. EDWARDS, Con. Com.
JAMES McINTYRE, Clerk.

HARVEY, McCARTER AND PINKHAM,
Barristers, Solicitors, Etc.
Imperial Bank Building Revelstoke, B. C.
Money to Loan.
Offices—Revelstoke, B. C., and Cranbrook, B. C.
Geo. S. McCarter, Revelstoke,
A. M. Pinkham, Revelstoke,
J. A. Harvey, Cranbrook

ROBERT SMITH,
Provincial Land Suveyor,
Mining Surveyor,
Engineering
McKENZIE AVE.,
BOX 106, REVELSTOKE.

NOTICE.

CERTIFICATE OF IMPROVEMENT.

Coronation Y.R.U. and North Star Mineral Claims, situate in the Trout Lake Mining Division of West Kootenay District. Where located:—On Rapid Creek.

Take notice that I, O. B. N. Wilkie acting as agent for Cutler Thomas, Porter of Spokane, Wash., U. S. A., Free Miner's Certificate No. B 94975, intend, sixty days from date hereof, to apply to the Mining Recorder for a Certificate of Improvements, for the purpose of obtaining a Crown Grant of the above claims.

And further take notice that action under section 37, must be commenced before the issuance of such Certificate of Improvements.

Dated this 27th day of April, 1911.

O. B. N. WILKIE.

COMPANIES ACT.

Take notice that "Campbell Shingle Company Limited" intend after the expiration of one month from the first publication of this notice to apply to the Registrar of Joint Stock Companies to change the Company's name to Atlas Lumber Company, Limited.

Dated at Revelstoke, B. C., this 7th day of April, 1911.

Harvey, McCarter & Pinkham,
Solicitors for the Shingle Company, Limited.

LIQUOR ACT, 1910.

Notice is hereby given that, on the 15th day of June next, application will be made to the Superintendent of Provincial Police for the transfer of the license for the sale of liquor by retail in and upon the premises known as the St. Leon Hotel, situate at St. Leon, British Columbia, from Michael Grady, to Herbert Cousins of Revelstoke, British Columbia.

Dated this 12th day of May, 1911.

MICHAEL GRADY,
Holder of License.
Herbert Cousins,
Applicant for

NOTICE.

Revelstoke Land District.
District of West Kootenay.

Take notice that Clarence H. Schock, of Mount Joy, Pa., occupation coal merchant, intends to apply for permission to purchase the following described lands:—

Commencing at a post planted 20 chains south of the south east corner of lot 7635; thence north 80 chains, thence east 40 chains, more or less to the line of the Arrow Lakes Lumber Company's timber limit 43232, thence south 60 chains thence west 20 chains, thence south 20 chains, thence west 20 chains, more or less to place of commencement.

Dated March 24th, 1911.

CLARENCE H. SCHOCK.
Ed. McGaghran, Agent.

115

Children call at the store for coupons entitling you to free gift on Friday.

Revelstoke's Department Store

C. B. Hume & Co., Limited

Mail or Telephone your orders. Have our Traveller call. Send the children to the store or come yourself.

No order too large or too small for us to handle.

Wash Goods

We are proud of our showing of Old Country wash materials this season, and you will be too when you see them Friday—Children's Day—when many ladies will be out. We will have a special display of crisp Scotch Zephyr, dainty French Gingham, pretty English Chambrays. Every woman knows the excellent washing quality of these Old Country goods, moderate priced goods, at from

10c. to 25c.

Wash Dresses

Oh you pretty wash dresses. Cool muslin and linen wash frocks. The price you pay here for a summer gown depends on degree of elaboration. You can pick from this lot some very pretty muslin gowns, well trimmed with lace and well made at as low as

$3.90

Bed Spreads

Nothing more inviting in bed covering than these pretty snowy white Marseilles Finish Bed Spreads. Every bed in the house may rejoice in its own new covering at small expense. Full double bed size. They were $5.50 Friday—Special

$2.90

Children's Dresses

The summing up of these neat little dresses for children is the pretty neat stripes and polka dot in percales and ginghams. Added to the stylish making and general cut that the home dressmaker can rarely catch. They are priced from

$1.90 to $5 each

Ladies' Underwear

These warm days we begin to fidget under the weight of spring clothing and look around for relief. The first thought will be lighter undergarments — New, light weight, knit underwear for ladies on show this week in profusion, from the inexpensive cotton vest at 15c. each, to the finest silk vest at $1.75.

Cambric Nightgowns

Snowy white, with French neck and Kimona sleeves, others with the high neck and long sleeves. The fine material and pretty trimming in these will appeal to you. They sell at

$1.25 to 5.00

House Dresses

Neat and serviceable for the housekeeper who cares to be neat and tidy at her work. One great principle of good dressing is Suitability. These dresses have an added prettiness, they come in percales, chambrays, etc., at

$2.50 to 5.00

House Furnishing Department

Carpet Squares

Our splendid assortment of carpet squares is complete in all sizes. English Tapestrys, Heavy English Velvets, Choice Brussels, Wiltons, and Axminsters. Full range of sizes and prices to suit the most exacting.

Curtains, Muslins

We are now showing an exceptionally fine line of curtains and curtain goods. Choice Nottinghams, dainty Scrims. An excellent line of Cream and Colored Madras and Bengal Nets.

Draperies

Imported French Velour, reversible, for Portieres and Over Draperies; Heavy Basket Weave Wrepp in green, red, and brown. This is choice goods for stenciling, cannot be beaten at the price.

Linoleum, Oilcloth

We have the choicest line of Floor Oilcloths and Linoleums ever shown in Revelstoke. Dainty patterns in blues, greys and greens, suitable for bed rooms; wood parquetry patterns for Halls, Dining Rooms, and to put around rugs. Splendid inlaid linoleums, in block, tile and floral designs. Printed goods 2, 3, and 4 yds. wide. Inlaid goods, 2 yards wide only.

Iron Beds, Mattresses

Our Health Brand mattresses are the best medium and low price mattress on the market. Perfectly sanitary, wears well, looks well, and gives good, solid comfort.

Iron Beds in all sizes—ask for prices.

Wall Paper

Our range of High Grade wall papers this year excels any previous attempt; dainty patterns in blues, greens and greys for bedrooms.

Millinery

Summer Opening Tuesday, May 23

The Season's newest and most fashionable headwear shown on an extensive scale. Fascinating indeed are the radiant new summer styles in the Millinery Department. A showing that includes the choicest productions of the leading American and foreign milliners. The season's most approved creations which will be of interest to all who visit this Department.

This Afternoon and Evening

New Wash Dresses

An advance showing of New York gowns in fine sheer lawns, mulls, and batistes, beautifully elaborated with Irish crochet, plauen, and guipure laces.

$5 to $15

Boys' Wash Suits

Attention please to these clever and stylish little wash suits for the small boys, and they have the pockets that the boy wants. They are really smart priced

From $2.50 to 5.00

HAIR NETS FROM ENGLAND

All kinds at a right price. The extra large all over net, the turban net with elastic, all silk nets all one piece.

Ten Cents each, or Three for Twenty-five Cents

95 Boys' Suits 95

On Sale This Week

Commencing Thursday morning and until the end of the week these suits will be on the bargain table. We have no hesitation in recommending them to you as exceptional values. They are Lion Brand, all double seats and knees. Made from good serviceable tweeds and worsteds; good concave shoulders stayed with canvas and hair cloth. Every seam double sewn, the acme of workmanship in boys' suits. These suits sold regularly from $4.50 to $8.50 each, and are worth it. Selling this week at

$2.85 each

Bargains in Shoes for Men

We are putting out a line of Men's Shoes that will surely interest you this week. The genuine English K boot at a price. Blacks and tans, light and heavy weights. These boots are all Goodyear welted and made from the finest of calf stock. Regular $6.50 and $7 values.

Only 30 pairs at $4.35 pr.

Hot Weather Underwear

Perhaps it is not hot yet but it soon will be, then you will want our underwear. All weights in light wool and balbriggan. Prices to suit any pocket book.

Men's Pure Wool Underwear

Maucheffee's French wool light weight, dark grey shade. Price per garment - - $1.50

Hewson's natural wool, light weight, pure Nova Scotia wool, Price per garment - $1.50
" " suit - - $2.75

Jaeger pure wool, very light weight, natural shade. Price per garment - - $1.75
Price per suit - - $3.25

Sovereign Brand, pure wool, medium weight, natural shade, Price per garment - $1.50
" " suit - - $2.75

Men's Balbriggan Underwear

Spring Needle Knit Balbriggan light weight, elastic and smooth. Price per garment - 60c.
" " suit - - $1.00

Spring Needle Knit Balbriggan medium weight, elastic rib. The best we have ever offered. Price per garment - - 75c.

Spring Needle Knit Balbriggan light weight, pure white, exceptional trimmings, per garment $1

Fine French Silkette, smooth as silk, launders perfectly, wears like iron, in white, pink or blue. Price per garment - $1.50

Baby's Summer Coat

is here. Oh the cute little things made in pure white pique with large collar, trimmed with heavy white wash trimming and lovely large pearl buttons that can be removed when coat requires washing.

Prices $1.90 to $3.50

REID & YOUNG

Sale of Womens' Suits

We have eight suits left from our Spring Stock, every suit is right to the minute in style; not a suit in the lot that is not worth twice the price we are offering them at —$20, $22.50 and $28 Suits.—

Our Special Sale Price — $12.50

Men's Dressy Suits

Special Price Sale on Men's Suits. You may depend upon their value. We cannot afford to deceive a customer. Made from imported Serges, in fashionable greenish and olives, browns, navy blue and popular colorings.

Our Special Sale Price $15.00

Lace Boots for Men

Who want a Boot that will wear —try our line of never-wear-outs. You can't beat them

Sale Price. $3.00

Boys Suits,- Odd Pants

Mothers save money by bringing their boys to us. We are showing popular priced suits, sizes 22 to 34. Plain Knickers or Bloomer Pants.

Call in and See Them

REID & YOUNG

THE CITY IN BRIEF

Don't forget the K.of P. dance in the opera house tonight.

See "The New Boy" at the Edison theatre tomorrow night.

Mr. G. S. McCarter left Saturday night for Golden on business and will return tonight.

In next issue will appear a lengthy discussion of the Ne Temere decree by Rev. Father O'Neil, the parish priest.

Owing to tomorrow being Victoria Day and a public holiday the Mail-Herald is published one day earlier than usual.

The only celebration in Revelstoke on the 24th will be the Gun Club benefit at the Edison theatre. Don't fail to be there.

The city hydrants have been treated to a fresh coat of green and red paint which gives them quite a respectable appearance.

A baseball and lacrosse team from this city will leave tomorrow morning for Enderby to take part in the Victoria Day celebration there.

A correspondent sends in a few suggestions as to the best way to spend Coronation day. A synopsis of his letter will be given in next issue.

The special rate of $3.70 will be given for the return trip to Enderby tomorrow and according to latest advices from the C.P.R. ticket office the train leaves at 2 a.m.

The crowded condition of our pages last Saturday necessitated the regular publication of the free church notices being left out. These will as usual be accepted in future up to six o'clock Friday night.

Mr. A. G. Duck, foreman at the power plant, returned from the coast last week where he had been with the object of having his injured eye examined by an expert. The expert explained that the optic had been permanently injured.

A number of the marksmen of Armstrong Gun Club will be in the city tomorrow to particiaate in a shoot with the Revelstoke Gun Club on their grounds at the end of McKenzie avenue. Shooting will commence at 1:30 and cartridges will be on hand. All marksmen of the city are requested to be on hand.

Yesterday morning at St. Mary's hospital, New Westminster, the death occurred of Mrs. E.J. Bourne, wife of Mr. E. J. Bourne of this city. Deceased had been in the hospital in that city for the past month and had been known to be ailing for the past several months. The remains will be interred in the R. C. cemetery at Sapperton tomorrow. Deceased was an old time resident of this city, and a large number of friends extend their sympathy to Mr. Bourne in his bereavement.

WHITE CLOVER HONEY

We have just received a shipment of White Clover Honey put up in five lb. cans, which we will guarantee to be absolutely Pure Honey, and as this is the season for honey we would advise you to try this if you wish to get the genuine article.

WAGSTAFFE'S JAMS

The name "Wagstaffe speaks for itself in regard to quality. We have a full assortment of this Pure Jam including Strawberry, Raspberry, Peach, Plum, Black Currant and Apricot.

A. HOBSON, Baker and Grocer.

STOP

Before investing in outside property don't overlook the fact that you should first have some good inside property at home.

Our success means your success. Every day we are pleasing somebody. Your turn next.

Kootenay Agencies, Ltd.

A laugh from start to finish at "The New Boy." Edison theatre tomorrow night.

Chas Frederick Adams delivered an excellent lecture in the Y.M.C.A. gymnasium on Saturday evening to afair sized audience on the subject "True Leadership of a True Democracy." Mr. Adams is a fluent speaker and a profound student of political economy. His remarks were listened to with the deepest interest.

Jack Lyons, a Finlander, is now incarcenated in the local jail on a charge of assault and attempt to do grievous bodily harm as a result of the fracas at the Oriental hotel on Sunday afternoon. The case was to have come up this morning, but owing to the long-drawn-out tin horn cases that were on the docket a postponement was ordered. It would be unfair to attempt to give particulars of this until the evidence is heard. The case will come up this afternoon at four o'clock.

Today is Empire Day and the event was celebrated in the two schools of the city by songs and recitations given by the scholars. It is a regrettable feature that the public was not given sufficient intimation of thisevent, as there are doubtless many who would have been delighted to attend had they known of this special feature of the school year. Nothing is of so much encouragement to the children as the attendance of the parents when anything special is on, and nothing excites the loyalty of the children more than to see that spirit exhibited in the grownups.

On Sunday evening to an interested congregation Rev. R. J. McIntyre gave a very lucid and concise account of the proceedings at the conference recently held in Vancouver. The statistical report of the conference, he said, showed a very encouraging increase in all departments and other reports intimated some very aggressive work for the church in the near future. Mr. McIntyre in dealing with the resolution passed by the ministers in session on the Ne-Temere decree mentioned that in the near future he would deal extensively with the subject.

The high and public school lacrosse teams are now in the heat of a battle for the Trustees shield, with the H. S. boys almost in certain possession of it for this season. So far six games have been played with four in favor of the high school boys and two for the public school team. Five games wins the shield, so that should the former win one more game the schedule will be ended. On Monday afternoon last the little fellows however, defeated the big ones by a score of 4 to 3, and they still hope to shut the high school out. A game was to have been played Friday afternoon, but owing to the illness of one of the principal players it was postponed indefinitely.

Police Court

At the police court this morning, Percy West, said to be engaged in the automobile business at Vancouver was convicted on a charge of being engaged in tin horn gambling in the city and was fined $35 and costs or six weeks in jail.

The accused was defended by A. Gillan who pleaded that there was no case against the man, and could be no case against him unless it was absolutely proven that he had participated in a game in a bona fide gaming house, but Magistrate Hamilton could not see it that way.

Witnesses were called to prove that West had been in the city for some time and had done nothing else but card playing during his stay here, and an attempt was made to prove that he had fleeced several Chinamen in a down town resort. This could not be proven, however, as witnesses whom Chief Parry had intended to summon had mysteriously disappeared.

In summing up the case the Magistrate said he was convinced that the accused was a card player and that it would be a perversion of justice to allow him off without some punishment.

Gun Club Benefit

The big sporting and dramatic event of Victoria Day is the production by the Amateur Dramatic Club at the Edison theatre of the ever popular comedy success "The New Boy." Those who were fortunate enough to see "The New Boy" when staged last October declare it to be one of the best ever produced by the amateurs of this city. The play is being produced as a benefit for the local Gun Club and that a crowded house will greet the local thespians on this occasion is already assured.

Moving pictures tonight.

Lost in the Soudan

At the Edison theatre on Friday and Saturday there will be an entire change of program. "Lost in the Soudan" is a particularly well staged picture and will be the leading feature on the program. "Her Adopted Parents," is a splendidly acted picture and is a subject full of intense interest. The comedies "A Cold Storage Romance" and "His Friend the Dr." are both good.

IN THE CHURCHES

R. C. CHURCH.

St. Francis of Assisii Catholic church, corner of Fifth street and McKenzie avenue.

Services—On all Sundays, except the fourth of each month. Low Mass with Communion of the Faithful at 8 a.m. High Mass at 10:30 a.m. Christian Doctrine for children at 2:30 p.m. Rosary with Bendiction of The Blessed Sacrament 7:30 p.m.

On week days—Holy Mass every morningat 7:30. During the month of May special devotions for Wednesdays and Fridays at 7:30 p. m. Confessions are heard any evening after 7:30 and in the mornings before Mass.

J. F. McNEIL, P.P.

C.P.R. Timetable

WESTBOUND.

No. 1, arrives 6:45 a.m., departs 7:05 a.m.

No. 97, arrives 6:55 p.m., departs, 7:15 p.m.

EASTBOUND.

No. 2, arrives 12:30 midnight. departs 12:45 midnight.

No. 96, arrives 8:45 a.m., departs, 9:05 a. m.

South train leaves Revelstoke at 9 a. m., arrives Revelstoke 5:25 p.m.

Hand Bags

For the next Ten Days we are going to sell one of the swellest lines of Hand Bags ever imported into the city, at Cut Prices that will Make Sales:

Real Goat Seal Hand Bag,	regular $13,	Sale Price	$10
" Chiamo Skin "	" 8.50	"	$6
" Morocco "	" 7.00	"	$5
" Mountain Goat Hand Bag,	reg. $14	"	10.50

These are only a few of the Bargains. See Window.

Diamond Hall, Ltd.

Successors to Miss Anderson

Watch Repairing Our Specialty

After Supper Sale, No. 59

Here is a Sale that should make you "sit up and take notice. Just the beginning of the Whitewear season and we are going to give you a chance to supply your needs at a big cut on regular prices. This is the best showing and the daintiest line of Undermuslins we have ever shown and the prices are by far the lowest we have ever quoted.

FINE CORSET COVERS AND DRAWERS at 25c., 35c, 50c., up to $2.00.

FINE NIGHTGOWNS—Mostly in the slip-over style, at 75c., $1.00, $1.25, up to $3.50.

PETTICOATS—Made of fine cambric, some embroidery trimmed and some lace trimmed, with rows of fine tucking, at 75c., $1.00, $1.25 and up to $3.50.

DUTCH COLLARS and Jabots at 25c. each.

BLOUSES—In white and colors, values up to $1.25, at 75c. each

LADIES' BLACK COTTON HOSE—Silkette finish, 15c. per pair, and a lot of other opportunities to buy seasonable goods at a great saving.

CHILDREN'S TAMS—In white, blue, grey, tan, duck and chambrays, at 25c. each.

SPECIAL NOTICE—This Sale will continue from Saturday at 7 p. m. until Tuesday night at closing. See our window showing.

McLennan's

FOR GOOD GOODS.

How About A New Suit Made to Order

Our Spring Samples for Suits and Spring Overcoats just arrived. We guarantee a perfect fit, style and well tailored garments at fair and honest prices.

McKinnon & Sutherland

Fit-Reform Clothing - Foot-Rite Shoe

BEWS' DRUG STORE

HAIDA CHOCOLATES

BIG CREAMY ONES
Cinamon Coating
Chocolate Coating
Rich and Creamy

75 CTS. PER LB.

Old English "Pot Pouri"

Sachet and Moth Preventative. Large tin

75 CENTS

KODAKS IN STOCK

No. 1 Brownie	$1 00
No. 2 "	2 00
No. 2 A "	3 00
No. 3 "	4 00
No. 2 Folding Brownie	6 00
No. 2a " "	7 00
No. 3 " "	9 00
No. 3a " "	10 00
No. 3a " "	12 00
No. 1 Fiding pckt kodak	10 00
No. 2 Bullseye	15 00
No. 1a Folding Kodak	12 00
No. 1a Folding Kodak	15 00
No. 3a F.P.K.	20 00

BELL'S MOTH BAGS

40c. to 75c. each. Moth Balls, Camphor, in balls or ounces.

OUR MAYPOLE SOAP

all colors for dyeing, 15c. each.

"TIZ" FOOT TABLETS

for all foot complaints

25C. EACH

BEWS' DRUG STORE

Save Your Horses!

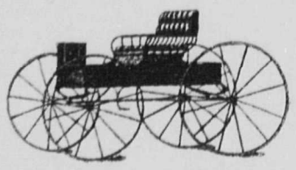

Provender is dear and so is horse flesh, but light running wagons and buggies are cheap.

The evolution of the Farm and Road Vehicles has kept pace with modern sciedce and now we are offering

All Spring-Steel Wagons

fitted out with perfect roller-bearing running gear just as cheap as the old-fashioned wooden framed wagon. They run lighter and easier and wear longer.

Those who purchased them are our most satisfied customers. You don't have to take off the wheels to grease them; they are dust proof caps and carry a much heavier load than the ordinary wagon.

A full supply of buggies of the newest makel also garden and farm implements, ask us about them.

S. McMAHON

First Street, West, - Opposite Post Office

Style

That intangible thing which appeals to all men—particularly the younger chap whose clothes must be distinctive—has been attained in this new spring Campbell's Clothing model with its long, gracefully shaped lapels, its well made, slightly dipped coat front and the new features of cuffs and pocket flaps shown in illustration.

It has smartness and individuality—while the wear is in it too. It always is in clothing bearing the Campbell's Clothing trade mark.

McRae Mercantile Co., Ltd.

The Style Shop for Men and Boys Who Know

FOR SALE—"Gold Coin Potatoes for Sale. Apply to A. Kittan, Wigwam, B. C. 2t.

WANTED—Apprentice boy, willing to work and learn a good trade. Apply Beaver Cigar Co.

FOR SALE—160 acres Crown Grant, near Okanagan Falls, Osoyoos Division, suitable for fruit, $100 per acre. Apply to Harris & Sturgess Victoria, B. C.

FOR SALE—Two cheap properties on Third street, near Cowan Block, 1½ storey house, also a Bungalow standing on a corner lot. Apply John Darbyshire, 1312, Gladstone Avenue, Victoria, B. C. 1m