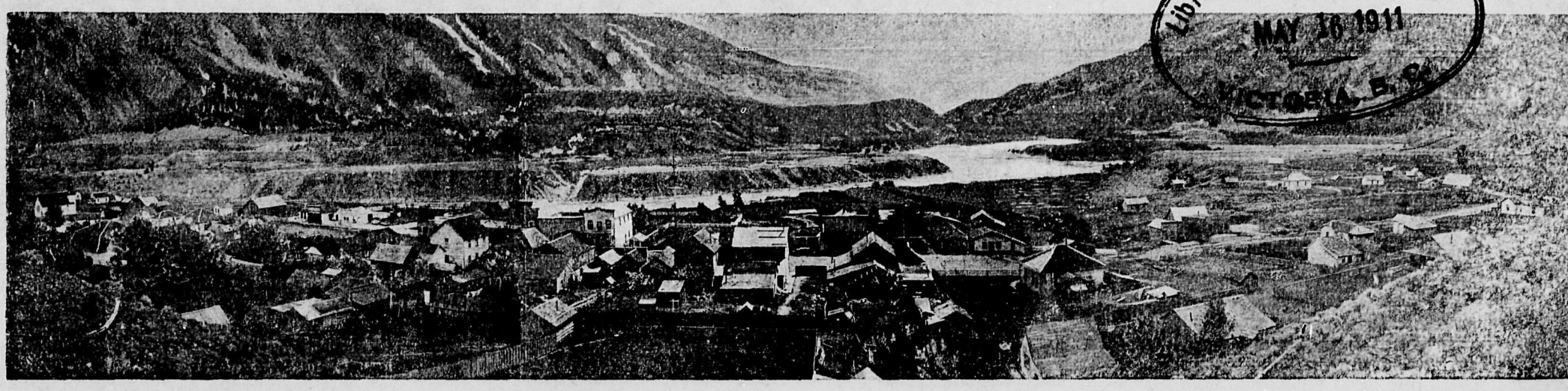

Library Legislative Assembly
MAY 16 1911
VICTORIA, B. C.

THE LILLOOET ADVANCE

Vol. I No. 43 SATURDAY, MAY 13, 1911 $2.00 Per Year

LOCAL BREVITIES

Joe Russell, game warden left Tuesday morning up the Fraser river on patrol of his district.

"Bob" Hutch left for the coast Sunday morning with the intention of returning shortly to good old Lillooet.

Greg. McConoha stage driver from Ashcroft drove in with the Ashcroft stage on Monday and reports the roads very heavy.

Taffy Monroe arrived Tuesday from the Gange Ranche and left Wednesday for No 1 camp, Mission mountain.

John Gillis of Ashcroft came in on Monday's stage and intends leaving shortly for the Bridge river country.

Stuart Henderson of Ashcroft paid a flying visit to Lillooet on Monday on business and left on Tuesday morning.

Archdeacon Pugh arrived Saturday from Lytton and held Divine service morning and evening in St. Mary's church.

J. H. S. Rowbottom and Joe. Shuster came down from Gunn creek last Saturday, the weather was rather damp up Bridge river but a blessing to the ranchers.

G. Brady, commercial traveller for R. P. Rithet & Co. of Victoria arrived Friday and did considerable business in town and locality.

P. Stoutenburg and wife and family arrived Sunday from the 14-mile ranch on the Lytton road, combining a pleasure and business trip to Lillooet and left Tuesday morning.

Mr. and Mrs. Clarke have arrived in Lillooet and intend to settle here permanently. Everyone welcomes this new addition to the ever increasing Lillooet family.

George W. Corbin manager of the Astor Hotel of Vancouver visited Lillooet for a few days and was greatly impressed with our town. "Uncle Fred" gives all a hearty welcome to the Astor when visiting Vancouver and proved himself a good entertainer with legerdemain tricks, to the amusement of all beholders, quite a number of whom got stung.

Local and District Improvements

Considerable improvements have been done to the approach of the Post Office, which will be greatly appreciated by the general public more especially in the winter time. Mrs. Egan, the postmistress is to be complimented upon the able manner in which she has improved the post office.

The Dominion Wood Pipe Co., of Westminster have shipped a car load of piping to A. W. Phair which will be installed from his ranch to Moon creek. There will be a length of over three miles when completed, which will take about three carloads of piping.

M. R. Eagleson has taken a trip to the coast to examine and bring over his new Automobile, and he will cordially give an invitation to the Butch, the Red, and the Game, on the initial trip with the Grizzly in command.

Geo. Armstrong, fruit nurseryman of the Fraser River Nurseries arrived Monday with a large assortment of fruit trees which will be distributed to different parts of the district to the individual purchasers.

F. C. Swannell, P.L.S. and D. A. MacDonald arrived Saturday from Victoria and left by special boat Sunday morning to join his party of surveyors in Pemberton Meadows.

John Patton of Vancouver is one of the visitors to Lillooet at present with the intention of speculating in real estate and other good things appertaining to this section.

J. Riley arrived from Clinton and is operating the blacksmith shop in town, which will be a great convenience to the local ranchers.

Mr. and Mrs. A. F. Noel arrived on Wednesdays boat from the Coronation group at Cadwallader. They spent a few days at the Big Horne ranch.

Bert Durban brought his team down on Wednesday's boat from the Short Portage, where he has been clearing land on his father's ranche.

Mr. J. M. Yorston, Census Commissioner for Cariboo and Lillooet will arrive in Lillooet on Monday.

It is expected that before Fall transportation facilities will be bettered from Mission Landing to Gunn creek as there will be about 30 men working on the road by the end of the week. Mr. J. Bell, road supt. has been in this vicinity all week superintending operations.

W. W. Jones of the Fairhaven ranche is busy with his pack train packing from the Mission Landing to points on Bridge river. Fairhaven ranch is looking splendid and the fruit trees are in full bloom.

T. Alford is busy at the Gunn Creek ranche putting in the crop. A hearty welcome is offered to all travellers going up to the mines from Lillooet. Fresh fish every day, principally Dolly Varden.

B. S. Swanson paid a visit to town from his ranche at Bananadale, he had previously been up to Alexander creek Hydraulic property attending to the flumes and ditches.

Frank Bard arrived from the 22 after completing the renovating of the Pavilion Flour Mills, owned by Mr. Tiffin of Vancouver with H. Logan in charge.

Grant White and Geo. D. Bell are doing considerable improvements of the Tyaughton Ranche and at present are blowing out stumps.

Jack Brown has finished his cabin at the lower end of Big Gunn lake, where he has a preemption. Jack has the finest fishing Lake in the Lillooet district, it being about 8 miles long and 1 1-2 miles wide, with good bear hunting and other game quite local.

The jurymen arrived from Clinton Wednesday evening with the four horse team driven by Ed. Dougherty. The jurors were H. L. Phair, D. McDonald, S. Gibbs, E. S. Holt, H. J. Keary, F. Bishop, W. Abercrombie and Roy Burkholder. They brought back with them an old lithograph picture of "Custers last stand" as a souvenier of their trip. On account of interpreter and other technecalities no cases were called and the jurymen dismissed.

MINING NEWS

New Strike

Joe Shuster has some very fine specimens of Free gold quartz, which he secured from a new find that he has located on the South fork. The claims are situated about 2 1-2 miles northeast from the Lorne mines.

O. Elliott was a passenger on Tuesday's stage from Lytton and will probably leave for the mines shortly.

W. Riley left Wednesday for the Lorne mines where he will be employed during the coming summer.

Dan Hamilton is still working away at his placer claim on South fork and by all appearances is doing very well in securing the filthy lucre.

R. Davidson, J. H. Davidson, M. Crane of Vancouver took a prospecting trip up Cayoosh creek Wednesday. They will probably be away a few weeks.

Will Haylmore left Thursday to complete the assessment work on the John Dunlop property, Seton lake. There is a fine body of ore carrying good values and Will says that this property will be heard from in the near future.

D. Hurley arrived from Cadwallader Monday after paying a visit to his property the Lorne mines. He reports favorable work having been done by the contractors W. Elliott and D. Coughlan who have been running a lower tunnel for the last few months.

The Coronation Group under the able management of Superintendent Copp, assisted by a number of men, are being prepared for the summer's run. In all probability the ten stamp mill will be running full swing night and day, at an early date.

Messrs. Ferguson, Walker and nephew started operations on the Marconi group of claims, the ditch which was completed last summer has stood the winter snows well and piping will be commenced very soon. The ditch is over two miles long and is a credit to the integrity and good workmanship of Messrs Ferguson and Walker.

The Lillooet Advance

PUBLISHED EVERY SATURDAY

ADVERTISING AND SUBSCRIPTION RATES

Land notices (9 insertions)	$7 00
Coal notices (5 insertions)	5 00
Display per inch (each time)	60
Legal per line (each time)	10
Reading notices per line	20

Subscriptions payable in advance

One year (postage paid) - -	$2
Six months ,, ,, - -	1

D. W. ROWLANDS, EDITOR

A. E. LUDWIG, MANAGER

LILLOOET LAND DISTRICT
District of Lillooet

Take notice that Frederick Johnson of Lillooet, occupation rancher, intends to apply for permission to purchase the following described lands:

Commencing at a post planted on south bank of Cayoosh creek, about 2 miles above Cayoosh creek falls, and about 1-4 mile east of said creek, the S.W. corner post, thence north 80 chains, thence east 80 chains, thence south 80 chains, thence west 80 chains to point of commencement, containing 640 acres more or less.

44—March 6, 1911 Frederick Johnson

LILLOOET LAND DISTRICT
District of Lillooet

Take notice that Fred Clifton Thorne of Vancouver, occupation farmer, intends to apply for permission to purchase the following described lands:

Commencing at a post planted at the southwest corner of lot 1288, thence north 40 chains, thence west 40 chains, thence south 40 chains, thence east 40 chains to point of commencement containing 160 acres more or less. S.E. corner

44—March 6, 1911 Fred Clifton Thorne

LILLOOET LAND DISTRICT
District of Lillooet

Take notice that Charles Bowden of Lillooet, occupation miner, intends to apply for permission to purchase the following described lands:

Commencing at a post planted on south bank of Cayoosh creek about 2 miles above Cayoosh creek falls, and about 1-4 mile east of said creek, the northeast corner post, thence south 80 chains, thence west 80 chains, thence north 80 chains, thence east 80 chains to point of commencement, 640 acres more or less.

44—March 6, 1911 Chas. Bowden

LILLOOET LAND DISTRICT
District of Lillooet

Take notice that Joseph Fletcher of Pavilion, occupation farmer, intends to apply for permission to purchase the following described lands:

Commencing at a post planted about 10 chains south of the N.E. corner of lot 299 my S.W. corner post, thence north 20 chains, thence east 20 chains, thence south along bank of Fraser river 20 chains, thence west 20 chains to initial point.

46—March 6, 1911 Joseph Fletcher

LILLOOET LAND DISTRICT
District of Lillooet

Take notice that John Bishop of Empire Valley occupation farmer, intends to apply for permission to lease the following described lands

Commencing at a post planted at the N.W. corner of lot 845, thence north 60 chains, thence west 80 chains, thence south 60 chains, thence east 80 chains to point of commencement.

48—March 20, 1911 John Bishop

LILLOOET LAND DISTRICT
District of Lillooet

Take notice that Peter Phair of Castlerea, Ireland, occupation farmer, intends to apply for permission to purchase the following described lands.

Commencing at a post planted about 20 chains north of Black Point and about 20 chains from the Fraser river, thence north 20 chains, thence east 20 chains, thence south 20 chains, thence west 20 chains to point of commencement, 40 acres more or less

Peter Phair,

43—Feb. 20, 1911 J. Montgomery, agent

Lillooet land district District of Lillooet

Take notice that Frances Mary Durban of Lillooet, occupation married woman, intends to apply for permission to purchase the following described lands

Commencing at a post planted on Pemberton Portage about 1 1-2 miles south of Anderson lake at the S.E. corner of the small Indian reserve situated on the west side of Anderson river, my N.W. corner post, thence south 40 chains, thence east 40 chains' thence north 40 chains, thence west 40 chains to point of commencement, 160 acres more or less.

Frances Mary Durban,

43—March 4, 1911 Frank W. Durban, agent

Lillooet land district District of Lillooet

Take notice that Lemuel Heath Nicholson of Vancouver, occupation manufacturer, intends to apply for permission to purchase the following described lands

Commencing at a post planted at the N.E. corner of lot 117, thence east 80 chains, thence south 80 chains, thence west 80 chains, thence north 80 chains to point of commencement.

Lemuel Heath Nicholson,

46—March 4, 1911 Thos. J. Derby, agent

Lillooet land district District of Lillooet

Take notice that Stanley G. Fladgate of Vancouver, occupation bookkeeper, intends to apply for permission to purchase the following described lands

Commencing at a post planted at the N.W. corner of lot 781, thence north 100 chains, thence east 64 chains, thence south 100 chains, thence west 64 chains to point of commencement.

Stanley Fladgate,

46—March 3, 1911 Thos. J. Derby, agent

Lillooet land district District of Lillooet

Take notice that Vernon Lloyd Owen of Vancouver, occupation mines manager, intends to apply for permission to purchase the following described lands:

Commencing at a post planted at the N.W. corner and the S.W. corner of lot 206, thence south 40 chains, thence east 80 chains, thence north 40 chains to the south line of lot 206, thence west 80 chains along the south line of lot 206 to point of commencement, containing 320 acres more or less.

Vernon Levy Owen,

48—March 11, 1911 John D. Nelson, agent

Lillooet land district District of Lillooet

Take notice that Alexander Bates of Vancouver, occupation construction foreman B.C.E.R. intends to apply for permission to purchase the following described lands

Commencing at a post planted 40 chains east of the N.W. corner of lot 429 G. 1. which is also the S.W. corner of lot applied for, thence north 80 chains, thence east 40 chains, thence south 80 hains, thence west 40 chains to point of commencement, containing 320 acres.

Alexander Bates,

45—March 11, 1911 Malcolm L. Meason, agent

Land Purchase Notices

Lillooet land district District of Lillooet

Take notice that George Bishop of Clinton, occupation farmer, intends to apply for permission to purchase the following described lands:

Commencing at a post planted about 20 chains northwest from the N.W. corner of lot 314, thence south 40 chains, thence east 20 chains, thence north 40 chains, thence west 20 chains to point of commencement.

George Bishop,

48—March 20, 1911 John Bishop, agent

Lillooet land district District of Lillooet

Take notice that Isabella McSwain of Vancouver, occupation stenographer, intends to apply for permission to purchase the following described lands

Commencing at a post planted at the northwest corner of lot 116, thence west 80 chains, thence south 80 chains, thence east 80 chains, thence north 80 chains to point of commencement,

Isabella McSwain,

46—March 4, 1911 Thos. J. Derby, agent

Lillooet land district District of Lillooet

Take notice that Marian Millar, of Vancouver, occupation librarian, intends to apply for permission to purchase the following described lands

Commencing at a post planted at the S.W. corner and the N.W. corner of lot 955, thence north 40 chains, thence east 20 chains, thence south 40 chains, to the north line of lot 955, thence west 20 chains along the north line of lot 955 to point of commencement, containing 80 acres more or less

Miss Marian Miller,

48—March 16, 1911 John D. Nelson, agent

Lillooet land district District of Lillooet

Take notice that Susan McEvoy of Vancouver, occupation housewife, intends to apply for permission to purchase the following described lands

Commencing at a post planted at the northwest corner and the S.W. corner of lot 206, thence south 40 chains, thence west 80 chains, thence north 40 chains to the south line of lot 206, thence east 80 chains along the south line of lot 205, to point of commencement, containing 320 acres more or less

Mrs. Susan McEvoy,

48— March 11, 1911 John D. Nelson, agent

Lillooet land district District of Lillooet

Take notice that B. J. Cavanagh of London, England, occupation gentleman, intends to apply for permission to purchase the following described lands

Commencing at a post plantednear the east bank of the Fraser river about a mile below Leon's creek, thence south 20 chains, thence east 20 chains, thence north 20 chains, thence west 20 chains to point of commencement, containing 40 acres more or less

B. J. Cavanagh,

46—March 11, 1911 A. W. A. Phair, agent

Lillooet land district District of Lillooet

Take notice that Essie C. Saunders of Bucks, England, occupation married, intends to apply for permission to purchase the following described land:

Commencing at a post planted at the N.W. corner of the lower northern boundary line of Big Bar Common reserve, thence north 80 chains, thence east 80 chains, thence south 80 chains, thence west 80 chains to initial point.

Essie C. Saunders,

46—March 5, 1911 Thos. J. Derby, agent

Lillooet land district District of Lillooet

Take notice that Sadie Spottiswoode of Vancouver, occupation stenographer, intends to apply for permission to purchase the following described lands

Commencing at a post planted at the N.W. corner of lot 117, thence west 80 chains, thence south 80 chains, thence east 80 chains, thence north 80 chains to initial point.

Sadie Spottiswoode,

46—March 4, 1911 Thos. J. Derby, agent

Lillooet land district District of Lillooet

Take notice that Essie M. Derby of Crows' Bar, occupation married, intends to apply for permission to purchase the following described lands

Commencing at a post planted at 1 1-4 miles N. of N.W. corner of lot 781, thence east 80 chains, thence north 80 chains, thence west 80 chains, thence south 80 chains to point of commencement,

Essie M. Derby,

46—March 3, 1911 Thos. J. Derby, agent

Lillooet land district District of Lillooet

Take notice that Helen Nicholson of Vancouver, occupation married, intends to apply for permission to purchase the following described lands

Commencing at a post planted at the southeast corner of lot 117, thence east 80 chains, thence south 80 chains, thence west 80 chains, thence north 80 chains to point of commencement.

Helen Nicholson,

46—March 3, 1911 Thos. J. Derby, agent

Lillooet land district District of Lillooet

Take notice that Murdoch McRare of Clinton, occupation freighter, intends to apply for permission to purchase the following described lands:

Commencing at a post planted at the N.W. corner of lot 780, thence east 80 chains, thence north 80 chains, thence west 80 chains, thence south 80 chains to point of commencement.

Murdoch McRae,

48—April 1, 1911 Thomas J. Derby, agent

Lillooet land district District of Lillooet

Take notice that James Fraser of Vancouver, occupation merchant, intends to apply for permission to purchase the following described lands

Commencing at a post planted 1 mile N. of N.W. corner of lot 780, thence east 80 chains, thence north 80 chains, thence west 80 chains, thence south 80 chains to point of commencement

James Fraser,

48—April 1, 1911 Thomas J. Derby, agent

Lillooet land district District of Lillooet

Take notice that Robert Fraser of Clinton, occupation manager, intends to apply for permission to purchase the following described lands:

Commencing at a post planted at the N. E. corner of lot 116, thence south 80 chains, thence east 80 chains, thence north 80 chains, thence west 80 chains to point of commencement.

Robert Fraser,

48— April 1,1911 Thomas J. Derby, agent

Lillooet land district District of Lillooet

Take notice that Arthur G. Jarvis of Clinton, occupation rancher, intends to apply for permission to purchase the following described lands:

Commencing at a post planted at the S.E. corner of lot 227, thence east 100 chains, thence north 64 chains, thence west 100 chains, thence south 64 chains to point ofcommencement.

Arthur G. Jarvis,

48—April 1, 1911 Thomas J. Derby, agent

Lillooet land district District of Lillooet

Take notice that James Robertson of Clinton, occupation clerk, intends to apply for permission to purchase the following described lands:

Commencing at a post planted at the N.E. corner of lot 382, thence east 320 chains, thence south 20 chains, thence west 320 chains, thence north 20 chains to point of commencement.

James Robertson,

48—April 1, 1911 Thomas J. Derby, agent

Lillooet land district District of Lillooet

Take notice that John McMillan of Clinton, occupation constable, intends to apply for permission to purchase the following described lands

Commencing at a post planted 1 mile in a S.E. direction from the S.W. corner of lot 780, thence east 80 chains, thence south 80 chains, thence west 80 chains, thence north 80 chains to point of commencement.

John McMillan,

48—April 2, 1911 Thomas J. Derby, agent

Land Purchase Notices

Lillooet land district District of Lillooet

Take notice that William S. Ritchie of Clinton, occupation mechanic, intends to apply for permission to purchase the following described lands

Commencing at a post planted 4 miles southeast of lot 780, which is the S.W. corner, thence east 80 chains, thence north 80 chains, thence west 80 chains, thence south 80 chains to point of commencement.

William S. Ritchie,

48—April 2, 1911 Thomas J. Derby, agent

Lillooet land district District of Lillooet

Take notice that William Hornsby of Victoria, occupation clerk, intends to apply for permission to purchase the following described lands:

Commencing at a post planted about 4 miles northeast of the N.E. corner of lot 382, which is S.W. corner post, thence north 80 chains, thence east 80 chains, thence south 80 chains, thence west 80 chains to point of commencement.

William Hornsby,

48—April 2, 1911 Thomas J. Derby, agent

Lillooet land district District of Lillooet

Take notice that John Hornsby of Victoria, occupation clerk, intends to apply for permission to purchase the following described lands:

Commencing at a post planted about 3 miles northeast of N.E. corner of lot 382 which is S.W. corner post, thence north 80 chains, thence east 80 chains, thence south 80 chains, thence west 80 chains to point of commencement

48—April 2, 1911 John Hornsby

Lillooet land district District of Lillooet

Take notice that Stanley G. Fladgate of Vancouver, occupation bookkeeper, intends to apply for permission to purchase the following described land.

Commencing at a post planted at the N.W. corner of lot 781, thence east 80 chains, tthence north 80 chains, thence west 80 chains, thence south 80 chains to point of commencement,

Stanley G. Fladgate,

48—April 1 1911 Thos J. Derby, agent

Lillooet land district District of Lillooet

Take notice that James H. McKinley of Clinton, occupation photographer, intends to apply for permission to purchase the following described lands

Commencing at a post planted at the S.W. corner of lot 780, thence east 80 chains, thence south 80 chains, thence west 80 chains, thence north 80 chains to point of commencement.

James H. McKinley,

48—April 2, 1911 Thomas J. Derby, agent

Lillooet Land District District of Lillooet

Take notice that James Antoine of Lillooet, occupation farmer, intends to apply for permission to purchase the following described lands:

Commencing at a post planted on the right hand side of 14 mile creek on the Lytton road two miles east from the waggon road marked J.A. southwest corner post, thence north 20 chains, thence east 20 chains, thence south 20 chains, thence west 20 chains to point of commencement

48—March 27, 1911 James Antoine

Lillooet land district District of Lillooet

Take notice thatArthur H. Martley of Lillooet, occupation farmer, intends to apply for permission to purchase the following described lands

Commencing at a post planted near the north boundary of the Indian Reserve between the 31 and 32 mile post Lytton road, thence north 20 chains, thence west 20 chains, thence south 20 chains, thence east 20 chains to point of commencement, containing 40 acres more or less

48—March 20, 1911 A. H. Martley

WATER NOTICE

Notice is hereby given that an application will be made under Part V. of the "Water Act 1909," to obtain a licence in the Lillooet Division of Lillocet District

a. The name, address and occupation of the applicant, Frederick H. Kinder, Lillooet rancher

(If for mining purposes) Free Miner's Certificate No.---Not for mining purposes

(b) The name of the lake, stream or source (if unnamed, the description is)— Enterprise creek, a tributary of Cayoosh creek

(c) The point of diversion 400 feet altitude, or about 2,600 feet up Enterprise creek.

(d) The quantity of water applied for (in cubic feet per second) 0.560 cubic feet

(e) The character of the proposed works, is by pipe

f) The premises on which the water is to be used (describe same) is my pre-emption

(g) The purpose for which the water is to be used irrigation

(h) If for Irrigation describe the land intended to be irrigated, giving acreage— my pre-emption consisting of 40 acres

(i) If the water is to be used for power or mining purposes describe the place where the water is to be returned to some natural channel, and the difference in altitude between point of diversion and point of return.

(j) Area of Crown land intended to be occupied by the proposed works.—nil

(k) This notice was posted on the 28th day of April, 1911, and application will be made to the Commissioner on the 27th day of May, 1911.

(l) Give the names and addresses of any riparian proprietors or licensees who or whose lands are likely to be affected by the proposed works, either above or below the outlet—J. Jesperson and Mellott & Co.

Signature—Frederick H. Kinder

P. O. Address—Lillooet, B.C.

Land Lease Notices

Lillooet land district district of Lillooet

Take notice that Phillip Grinder of Big Bar, occupation farmer, intends to apply for permission to lease the following described lands:

Commencing at a post planted 10 chains south from the N.E. corner of lot 378, thence north 20 chains, east 40 chains, south 20 chains and west 40 chains to commencement

44—March 13, 1911 Phillip Grinder

Lillooet Land District District of Lillooet

Take notice that Oswald Meredith Jones of Victoria, occupation medical practitioner, intends to apply for permission to lease the following described lands:

Commencing at a post planted on Summit of Mission mounlain on north side of trail about 20 chains S.W. from cabin marked O.W.J., S.W.C.P., thence north 80 chains, thence east 80 chains, thence south 80 chains, thence west 80 chains to point of commencement, containing 640 acres more or less.

OswaldMeredith Jones

44—March 14, 1911 Will Haylmore, agent

Lillooet land district District of Lillooet

Take notice that John Grinder of Big Bar, occupation farmer, intendsto apply for permission to lease the following described lands

Commencing at a post planted S.E. corner of pre-emption No. 1615, run south 40 chains, west 20 chains, north 40 chains, east 20 chains to point of commencement,

45—March 3, 1911 John Grinder

CANCELLATION OF RESERVE

NOTICE is hereby given that the reserve established over certain lands in the Cariboo and Lillooet Districts, notice of which bearing date June 30th, 1908, was published in the British Colu Ebia Gazette on July 2nd, 1908, is cancelled in so far as the same relates to the following surveyed lands in Township 48 and 50, Lillooet District, namely, Fractional Sections 2, 3, Section 4, Fractional Section 5, Fractional E. 1-2 of Section 6, Fractional Section 7, Sections 8, 9, 10, Fractional Sections 11, 12 13; Sections 14, 15, 16, 17, 18, 19, 20, 21, 22, 23, Fractional W. 1-2 of Section 24, Fractional W. 1-2 Section 25, Fractional Section 26, Sections 27, 28, 29, 30, 31, 32, 33, 34, Fraccional Section 35 and Fractional West 1-2 of Section 36, all in Township 48; Fractional Sections 2, 3, 6, 7, 10, 11, 12, Sections 13, 14, Fractional Sections 15, 16, 17, 18, 19, 20, 21, Sections 22, 23, 24, 25, 26, 27, 28, 29 and Fractional Sections 30, 31, 32, 33, 34, 35 and 36, all in Township 50, to permit of the said lands being located by pre-emption entry only.

ROBERT A. RENWICK,

Deputy Minister of Lands.

Lands Department,

Victoria, B.C.,

April 7th, 1911

CANCELLATION OF RESERVE

NOTICE is hereby given that the reserve established over certain lands in the Cariboo and Lillooet Districts, notice of which bearing date June 30th, 1908, was published in the British Columbia Gazette on July 2nd, 1908, is cancelled in so far as the same relates to the following surveyed lands in Townships 52 and 54, Lillooet District, viz: Sections 1, 2, 3, 10, 11, 12, 13, 14, 15, Fractional Sections 16, 17, Sections 18, 19, 20, 2 , 22, 23, 24, Fractional Section 25, Sections 26, 27, 28, Fractional Section 29, Sections 30, 31, 32, 33, 34, Fractional Section s 35 and 36, all in Township 52; and Sections 3, 10, Fractional Section 11, Section 13, Fractional Section 14, Sections 24 and 25, all in Township 54, and that all the aforementioned lands not already alienated by pre-emption have been set aside for the endowment of the University of British Columbia.

ROBERT A. RENWICK,

Deputy Minister of Lands

Lands Department

Victoria, B.C.

April 10th, 1911

NOTICE

Tenders will be received by the undersigned up to the 22nd day of April, 1911, at 5 p.m. for the purchase of Block 27, Subdivision of Lot 541, group one, New Westminster district, situated in the City of Vancouver, and being the site of the old Provincial Court House. Each tender must be enclosed in a registered letter and must be addressed to the undersigned, and plainly marked "Tender for old Vancouver Court House Site," and must be accompanied by an accepted cheque for ten per cent of the first pament of the purchase money. Payment for the property will be accepted in instalments of one-quarter of the purchase money. The first of such instalments to be paid within thirty days after the acceptance of the tender, and the other three annually thereafter, with interest at the rate of 6 per cent. per annum. In the event of the person whose tender is accepted failing to complete the first instalment within thirty days of the notice of such acceptacne the sale to him will be cancelled and his ten per cent. deposit forfeited. The cheques of unsuccessful tenderers will be returned. The highest or any tender will not necessarily be accepted. No commission of any kind will be allowed.

WILLIAM R. ROSS,

Minister of Lands.

Department of Lands,

Victoria, B.C.

March 7, 1911

PUBLIC SERVICE ACT

THE qualifying examinations for Third class Clerks, Junior Clerks, and Stenographers will be held at the following places, commencing on Monday the 3rd July next:—Armstrong, Chilliwack, Cumberland, Golden Grand Forks Kamloops, Kaslo, Kelowna, Ladysmith, Nanaimo Nelson, New Westminister, North Vancouver, Vancouver, Vernon, and Victoria.

Candidates must be British subjects between the age of 21 and 30, if for Third-class Clerks; and between 16 and 21, if for Junior Clerks or Stenographers.

Applications will not be accepted if received later than the 15th June next.

Further information, together with application forms, may be obtained from the undersigned.

P. WALKER,

Registrar, Public Service

Victoria, B.C., 27th April, 1911

Lillooet Land District. District of Lillooet. Take notice that Septimus Walker of Edinburg, Scotland, occupation physician, intends to apply for permission to purchase the following described lands.-Commencing at a post planted, 3 miles East of Big Creek and 5 miles South of Chilcotin River, and marked S.W., N.W. corner, thence South 80 chs. thence East 80 chains, thence North 80 chains, thence West 80 chains to place of commencement, containing 640 acres more or less.

SEPTIMUS WALKER

Bancroft P. Cooke, agent.

Date, March, 27th. 1911.

Land Purchase Notices

Lillooet Land District, District of Lillooet. Take notice that 60 days after date Frederick A. Cleland of Vancouver, B. C., occuuation retired intends to apply for permission to purchase the following described lands Commencing at a post planted about 3 miles North of Lot 995; thence South 80 chains, thence West 80 chains, thence North 80 chains, thence East 80 chains to point of commencement, containing 640 acres more or less.

FREDERICK A. CLELAND
Oren O. Janes, agent. -44
Date. 20th. February, 1911.

Lillooet Land District, District of Lillooet. Take notice that 60 days after date, Katie Stanley, of Vancouver, B. C.. occupation lady, intends to apply for permission to purchase the following described lands.-Commencing at a post planted about 1 mile North and 2 miles West of Lot 995; thence North 80 chains, thence East 80 chains,thence South 80 chains, thence West 80 chs to point of commencement, containing 640 acres more or less.

KATIE STANLEY
Oren O. Janes, agent. -44
Date. 20th. February, 1911.

Lillooet Land District, District of Lillooet. Take notice that 60 days after date, William A. Taylor of Vancouver, B. C., occupation bartender, intends to apply for permission to purchase the following described lands.-Commencing at a post planted about 3 miles North and 2 miles West of Lot 995; thence North 80 chains, thence West 80 chains, thence South 80 chains, thence East 80 chains to point of commencement containing 640 acres more or less.

WILLIAM A. TAYLOR
Oren O. Janes, agent. -44
Date. 20th. February, 1911.

Lillooet Land District, District of Lillooet. Take notice that 60 days after date, Florence Pomfret of Vancouver, B. C., occupation lady, intends to apply for permission to purchase the following described lands.-Commencing at a post planted about 3 miles North and 3 miles West of Lot 995; thence South 80 chains, thence West 80 chains,thence North 80 chains, thence East 80 chs to point of commencement, containing 640 acres more or less.

FLORENCE POMFRET
Oren O. Janes, agent. -44
Date. 20th. February, 1911.

Lillooet Land District, District of Lillooet. Take notice that 60 days after date I, John P. Nightingale of Vancouver, B. C., occupation broker intends to apply for permission to purchase the lollowing described lands.-Commencing at a post planted about one mile North of Lot 995; thence North 80 chains, thence East 80 chains, thence South 80 chains, thence West 80 chains to point of commencement, containing 640 acres more or less.

JOHN P. NIGHTINGALE
Oren O. Janes, agent. -44
Date. 20th. February, 1911.

Lillooet Land District, District of Lillooet. Take notice that 60 days after date, Pauline Bonnadel of Vancouver, B. C., occupation lady, intends to apply for permission to purchase the following described lands.-Commencing at a post planted about 5 miles North and 3 miles West of Lot 995; thence South 80 chains, thence West 80 chains, thence North 80 chains, thence East 80 chs to point of commencement containing 640 acres more or less.

PAULINE BONNADEL
Oren O. Janes, agent. -44
Date. 20th. February, 1911.

Land Punchase Notices

Lillooet Land District, District of Lillooet. Take notice that 60 days after date Thomas Beattie of Vancouver, B. C., occupation machinist, intends to apply for permission to purchase the following described lands.-Commencing at a post planted about 5 miles North and 3 miles West of Lot 995; thence North 80 chains, thence West 80 chains,thence South 80 chains, thence East 80 chs to point of commencement, containing 640 acres more or less.

THOMAS BEATTIE
Oren O. Janes, agent. -44
Date. 20th. February, 1911.

Lillooet Land District, District of Lillooet Take notice that 60 days after date, Albert Pomfret of Vancouver, B. C., occupction merchant, intends to apply for permission to purchase the lollowing described lands.-Commencing at a post planted about 3 miles North and 2 miles West of Lot 995; thence North 80 chains, thence East 80 chains, thence South 80 chs., thence West 80 chs., to point of commencement, containing 640 acres more or less.

ALBERT POMFRET
Oren O. Janes, agent. -44
Date. 20th. February, 1911.

Lillooet Land District, District of Lillooet. Take notice that 60 days after date, William Murray of Vancouver, B. C., occupation plumber, intends to apply for permission to purchase the following described lands.—Commencing at a post planted about 3 miles North and 2 miles West of Lot 995; thence South 80 chains, thence West 80 chains,thence North 80 chains, thence East 80 chs to point of commencement, containing 640 acres more or less.

WILLIAM MURRAY
Oren O. Janes, agent. -44
Date. 20th. February, 1911.

Lillooet Land District, District of Lillooet. Take notice that 60 days after date, Robert Lillie of Vancouver, B. C., occupation machinist, intends to apply for permission to purchase the following described lands.-Commencing at a post planted about 5 miles North of Lot 995; thence South 80 chains, thence East 80 chains, thence North 80 chains, thence West 80 chains, to point of commencement, containing 640 acres more or less.

ROBERT LILLIE
Oren O. Janes, agent. -44
Date. 20th. February, 1911.

Lillooet Land District, District of Lillooet. Take notice that 60 days after date, Mary Stanley of Vancouver, B. C., occupation lady, intends to apply for permission to purchase the following described lands.-Commencing at a post planted about 1 mile North and 2 miles West of Lot 995; thence North 80 chains, thence West 80 chains,thence South 80 chains, thence East 80 chains to point of commencement, containing 640 acres more or less.

MARY STANLEY
Oren O. Janes, agent. -44
Date. 20th. February, 1911.

Lillooet Land District, District of Lillooet. Take notice that 60 days after date, Jessie M. Cleland of Vancouver, B. C., occupation spinster, intends to apply for permission to purchase the following described lands.—Commencing at a post planted about 3 miles North of Lot 495; thence North 80 chains, thence West 80 chains, thence South 80 chains, thence East 80 chains, to point of commencement, containing 640 acres more or less.

JESSIE M. CLELAND
Oren O. Janes, agent. -44
Date. 20th. February, 1911.

Land Purchase Notices

Lillooet Land District, District of Lillooet. Take notice that 60 days after date, Charles Rushton of Vancouver, B. C., occupation clerk, intends to apply for permission to purchase the following described lands.-Commencing at a post planted about 3 miles North and 3 miles West of Lot 995; thence North 80 chains, thence West 80 chains,thence South 80 chains, thence East 80 chains to point of commencement, containing 640 acres more or less.

CHARLES RUSHTON
Oren O. Janes, agent. -44
Date. 20th. February, 1911.

Lillooet Land District, District of Lillooet. Take notice that 60 days after date, I, Frank Marchese of Vancouver, B. C., occupation Hotel Proprietor, intend to apply for permission to purchase the following described lands.-Commencing at a post planted about 5 miles North and 2 miles West of Lot 995; thence South 80 chains, thence West 80 chs thence North 80 chains, thence East 80 chains to point of commencement containing 640 acres more or less.

FRANK MARCHESE
Oren O. Janes, agent. -44
Date. 20th. February, 1911.

Lillooet Land District, District of Lillooet. Take notice that 60 days after date, I, Eugene Odette of Vancouver, B. C., occupation bartender, intends to apply for permission to purchase the following described lands.-Commencing at a post planted about 2 miles West and 5 miles North of Lot 995; thence South 80 chains, thence East 80 chains,thence North 80 chains, thence West 80 chains to point of commencement, containing 640 acres, more or less.

EUGENE ODETTE
Oren O. Janes, agent. -44
Date. 20th. February, 1911.

Lillooet Land District, District of Lillooet. Take notice that 60 days after date, Thomas R. Stanley of Vancouver, B. C., occupation broker intends to apply for permission to purchase the following described lands.-Commencing at a post planted about 1 mile North and 2 miles West of Lot 995; thence South 80 chains, thence West 80 chains,thence North 80 chains, thence East 80 chs to point of commencement, containing 640 acres more or less.

THOMAS R. STANLEY
Oren O. Janes, agent. -44
Date. 20th. February, 1911.

Lillooet Land District, District of Lillooet. Take notice that 60 days after date I, Ida F. Nightingale of Vancouver, B. C., occupation lady, intends to apply for permission to purchase the following described lands.-Commencing at a post planted about 1 mile North and 2 miles West from Lot 995; thence South 80 chains, thence East 80 chains,thence North 80 chains, thence West 80 chs to point of commencement, containing 640 acres more or less.

IDA F. NIGHTINGALE
Oren O. Janes, agent. -44
Date. 20th. February, 1911.

Lillooet Land District, District of Lillooet. Take notice that 60 days after date, Thomas R. Stanley, Jr., of Vancouver, B. C., occupation student, intends to apply for permission to purchase the following described lands.-Commencing at a post planted about 3 miles North of Lot 995; thence North 80 chains, thence East 80 chains, thence South 80 chains, thence West 80 chains to point of commencement, containing 640 acres more or less.

THOMAS R. STANLEY, Jr.
Oren O. Janes, agent. -44
Date. 20th. February, 1911.

Land Purchase Notices

Lillooet Land District, District of Lillooet. Take notice that 60 days after date, Roy Stanley Danah of Vancouver, B. C., occupation Hotel proprietor, intends to apply for permission to purchase the following described lands.-Commencing at a post planted about 5 miles North and 2 miles West of Lot 995; thence North 80 chains, thence West 80 chs thence South 80 chains, thence East 80 chains to point of commencement, containing 640 acres, more or less.

ROY STANLEY DANAH
Oren O. Janes, agent. -44
Date. 20th. February, 1911.

Lillooet Land District, District of Lillooet. Take notice that 60 days after date, Marietta Stanley of Vancouver, B. C., occupation Student, intends to apply for permission to purchase the following described lands.-Commencing at a post planted about 3 miles North and 2 miles West of Lot 995; thence South 80 chains; thence East 80 chains, thence North 80 chains, thence West 80 chs to point of commencement, containing 640 acres more or less.

MARIETTA STANLEY
Oren O. Janes, agent. -44
Date. 20th. February, 1911.

Lillooet Land District, District of Lillooet. Take notice that 60 days after date, I, H. Preston Nightingale of Vancouver, B. C., occupation student, intends to apply for permission to purchase the following described lands.-Commencing at a post planted about 1 mile North of Lot 995, thence South 80 chains, thence East 80 chains, thence North 80 chs thence West 80 chains to point of commencement, containing 640 acres more or less.

H. PRESTON NIGHTINGALE
Oren O. Janes, agent. -44
Date. 20th. February, 1911.

Lillooet Land District, District of Lillooet. Take notice that 60 days after date, Julia W. Charman of Vancouver, B. C., occupation lady, intends to apply for permission to purchase the following described lands.-Commencing at a post planted about one mile North of Lot 595 thence North 80 chains, thence West 80 chains, thence South 80 chains, thence East 80 chains to point of commencement, containing 640 acres more or less.

JULIA W. CHARMAN
Oren O. Janes, agent. -44
Date. 20th. February, 1911.

Lillooet Land District. District of Lillooet., Take notice that 60 days after date, Charles Charman of Vancouver, B. C, occupation carpenter, intends to apply for permission to purchase the following described lands.-Commencing at a post planted about 3 miles North of Lot 995; thence South 80 chains, thence East 80 chains, thence North 80 chains, thence West 80 chains to point of commencement, containing 640 acres more or less.

CHARLES CHARMAN
Oren O. Janes, agent. -44
Date. 20th. February, 1911.

Lillooet Land District, District of Lillooet. Take notice that 60 days after date, I, Ernest M. Charman, of Vancouver, B. C-, occupation broker, intends to apply for permission to purchase the following described lands.-Commencing at a post planted about 1 mile North of Lot 995; thence South 80 chains, thence West 80 chains, thence North 80 chs. thence East 80 chains to point of commencement, containing 640 acres more or less.

ERNEST M. CHARMAN.
Oren O. Janes, agent. -44
Date. 20th. February, 1911.

Land Purchase Notices

Lillooet Land District. District of Lillooet. Take notice that George Richmond of Vancouver, B. C., occupation merchant, intends to apply for permission to purchase the following described lands.-Commencing at a post planted on the right bank of Bridge River 80 chains East of bridge at Ward's Ferry and marked G.R., S.E. corner, thence West 80 chains, thence North 40 chains to River, thence East 80 chains along the River, thence South 40 chains to place of commencement, containing 320 acres more or less.

GEORGE RICHMOND
E. J. Taylor, agent.
Date, March 27th 1911.

Lillooet Land District. District of Lillooet. Take notice that Frederick T. Attwell of Victoria, B. C., occupation gentleman, intends to apply for permission to purchase the following described lands.—Commencing at a post planted half a mile West of Upper Bridge on the left bank of Bridge River, marked F.T. A., N.E. corner, thence South 80 chains, thence West 80 chains, thence North 80 chains, thence East 80 chs to the point of commencement, containing 640 acres more or less.

FREDERICK T. ATTWELL
E. J. Taylor, agent.
Date, March 21st 1911.

Lillooet Land District. District of Lillooet. Take notice that Charles Richards of Vancouver, B. C., occupation gentleman, intends to apply for permission to purchase the following described lands.-Commencing at a post planted 2 chains West of upper Bridge on Bridge River on the left bank of Bridge River, marked C.R., S-W. corner thence North 40 chains, thence East 80 chains, thence South 40 chains, thence West 80 chains to the place of commencement, containing 320 acres more or less.

CHARLES RICHARDS
E. J. Taylor, agent.
Date, March 21st 1911.

Lillooet Land District. District of Lillooet. Take notice that Jennie E. Shand of Vancouver, B. C., occupation spinster, intends to apply for permission to purchase the following described lands. Commencing at a post planted on the left bank of Bridge River 7 miles West of Lot 1140, and marked J.E.S., N.E. corner, thence South 80 chains, thence West 80 chains, thence North 80 chs. thence East 80 chains to place of commencement, containing 640 acres more or less.

JENNIE E. SHAND
E. J. Taylor, agent.
Date, March 22nd. 1911.

Lillooet Land District. District of Lillooet. Take notice that Frank E. Thornton of Vancouver, B. C., occupation gentleman, intends to apply for permission to purchase the following described lands.-Commencing at a post planted on the left bank of Bridge River 7 miles West of Lot 1140 and marked F.E.T., N. W. corner, thence South 80 chains, thence East 80 chains, thence North 80 chains, thence West 80 chains to place of commencement, containing 640 acres more or less.

FRANK E. THORNTON
E. J. Taylor, agent.
Date, March 22nd. 1911.

Lillooet Land District. District of Lillooet. Take notice that Joseph E. McGachie of Vancouver, B.C., occupation gentleman, intends to apply for permission to purchase the following described lands.-Commencing at a post planted on the right bank of Bridge River 5 miles West of Lot 1140 and marked J.F.M., N. E. corner, thence South 80 chains, thence West 80 chains, thence North 80 chains, thence East 80 chains to place of commencement, containing 640 acres more or less.

JOSEPH F. McGACHIE
E. J. Taylor, agent.
Date, March 22nd. 1911.

Land Purchase Notices

Lillooet Land District. District of Lillooet. Take notice that Stephen Dorland Noxon of Vancouver, B. C., occupation builder, intends to apply for permission to purchase the following described lands.-Commencing at a post planted on the right bank of Bridge River 2 miles West of Lot 1140 and marked S D.N., N.W. corner, thence South 80 chains, thence East 40 chains, thence North 40 chs thence East 40 chains, thence North 40 chains to river, thence West along the river 80 chains to place of commencement, containing 480 acres more or less.

STEPHEN DORLAND NOXON
E. J. Taylor, agent.
Date, March 23rd 1911.

Lillooet Land District. District of Lillooet. Take notice that Eva Mortimer of Vancouver, B. C., occupation married woman, intends to apply for permission to purchase the following described lands.-Commencing at a post planted on the left bank of Bridge River 1 mile East of Lot 1140 and marked E.M., N.E. corner, thence South 80 chains, thence West 80 chains, thence North 80 chains, thence East 80 chains, to place of commencement, containing 640 acres more or less.

EVA MORTIMER
E. J. Taylor, agent.
Date, March 24th 1911

Lillooet Land District. District of Lillooet. Take notice that Lydia Smith of Vancouver, B. C., occupation spinster, intends to apply for permission to purchase the following described lands.-Commencing at a post planted on the left bank of Bridge River 2 miles East of Lot 1140, and marked L.S., N.E. corner, thence South 80 chains, thence West 80 chains, thence North 80 chains, thence East 80 chains to place of commencement, containing 640 acres more or less.

LYDIA SMITH
E. J. Taylor, agent.
Date, March 24th 1911

Lillooet Land District. District of Lillooet. Take notice that Wilfrid E. Shand of Vancouver, B. C., occupation gentleman, intends to apply for permission to purchase the following described lands.-Commencing at a post planted on the left bank of Bridge River 2 miles East of Lot 1140 and marked W.E.S., N.W. corner, thence South 80 chains, thence East 40 chains, thence North 80 chains, thence West 40 chains to place of commencement, containing 320 acres more or less.

WILFRID E. SHAND
E. J. Taylor, agent.
Date, March 24th 1911

Lillooet Land District. District of Lillooet. Take notice that Peter Murchison of Duncans, B. C., occupation gentleman, intends to apply for permission to purchase the following described lands.-Commencing at a post planted on the right bank of Bridge River 4 miles West of Lot 1139 and marked P.M., S.W. corner, thence East 80 chains, thence North 80 chains, thence West 80 chains, thence South 80 chains to place of commencement, containing 640 acres more or less.

PETER MURCHISON
E. J. Taylor, agent.
Date, March 25th. 1911.

Lillooet Land District. District of Lillooet. Tave notice that Jennie McGachie of Vancouver, B. C., occupation married woman, intends to apply for permission to purchase the following described lands.-Commencing at a post planted on the right bank of Bridge River 3 miles West of Lot 1139 and marked J.M., S.W. corner, thence East 80 chains, thence North 80 chains, thence West 80 chs thence South 80 chains to place of commencement, containing 640 acres more or less.

JENNIE McGACHIE
E. J. Taylor, agent.
Date, March 25th. 1911.

Land Purchase Notices

Lillooet Land District. District of Lillooet. Take notice that Andrew G. Jones of Vancouver, B. C., occupation gentleman, intends to apply for permission to purchase the following described lands.-Commencing at a post planted on the right bank of Bridge River 5 miles West of Lot 1140, and marked A.G.J., N. W., corner, thence South 80 chains, thence East 80 chains, thence North 80 chains, thence West 80 chains, to place of commencement, containing 640 acres more or less.

ANDREW G. JONES
E. J. Taylor, agent.
Date, March 22nd. 1911.

Lillooet Land District. District of Lillooet Take notice that Helena Thornton of Vancouver, B. C., occupation married woman, intends to apply for permission to purchase the following described lands.-Commencing at a post planted on the right bank of Bridge River 3 miles West of Lot 1140 and marked H.T., N.E. corner, thence South 80 chains, thence West 80 chains, thence North 80 chains, thence East 80 chains to place of commencement, containing 640 acres more or less.

HELENA THORNTON
E. J. Taylor, agent.
Date, March 22nd. 1911.

Lillooet Land District. District of Lillooet. Take notice that Charles Mortimer of Vancouver, B. C., occupation gentleman, intends to apply for permission to purchase the following described lands.-Commencing at a post planted on the right bank of Bridge River 3 miles West of Lot 1140 and marked C. M., N. W. corner, thence South 80 chains, thence East 80 chains, thence North 80 chains, thence West 80 chains to place of commencement, containing 640 acres more or less.

CHARLES MORTIMER
E. J. Taylor, agent.
Date, March 22nd. 1911.

Lillooet Land District. District of Lillooet. Take notice that Ernest Murray of Vancouver, B. C., occupation plumber, intends to apply for permission to purchase the following described lands.-Commencing at a post planted on the left bank of Bridge River 2 miles East of Cedar Creek on Bridge River Road, and marked E.M-, S.E. corner, thence North 40 chains, thence West 80 chs thence South 40 chains to River, thence East along the River 80 chs. to place of commencement, containing 320 acres more or less.

ERNEST MURRAY
E. J. Taylor, agent.
Date, March 27th 1911.

Lillooet Land District. District of Lillooet. Take notice that James Fisher, of Vancouver, B. C., occupation restaurant-keeper, intends to apply for permission to purchase the following described lands -Commencing at a post planted about 3½ mls. East and 1 mile South of Lot 689, and marked J.F., N.W. corner, thence South 80 chains, thence East 80 chains, thence North 80 chains, thence West 80chains to point of commencement, containing 640 acres more or less.

JAMES FISHER
O. O. Janes, agent.
Date, March 31st. 1911.

Lillooet Land District. District of Lillooet. Take notice that George Mourogonir of Vancouver, B. C., occupation barber, intends to apply for permission to purchase the following described lands.-Commencing at a post planted about 1½ miles East and 1 mile South of Lot 689, and marked G.M., N.W. corner, thence South 80 chains, thence East 80 chains, thence North 80 chains, thence West 80 chains to place of commencement, containing 640 acres more or less.

GEORGE MOUROGONIR
O. O. Janes, agent.
Date, March 31st. 1911.

Land Purchase Notices

Lillooet Land District. District of Lillooet. Take notice that George Williams of Vancouver, B. C., occupation clerk, intends to apply for permission to purchase the following described lands.-Sommencing at a post planted about 1½ miles East and 1 mile South of Lot 689, and marked G.W., N.E. corner, thence South 80 chains, thence West 80 chs thence North 80 chains, thence East 80 chains to point of commencement containing 640 acres more or less.

GEORGE WILLIAMS
O. O. Janes, agent.
Date, March 31st. 1911.

Lillooet Land District. District of Lillooet. Take notice that Arthur Sanders of Vancouver, B. C. occupation merchant, intends to apply for permission to purchase the following described lands.-commencing at a post planted on the right bank of Bridge River 120 chains East of bridge at Ward's Ferry marked A.S. S.W. corner, thence East 80 chains, thence North 40 chains, thence West 80 chains, thence South 40 chains to place of commencement, containing 320 acres more or less.

ARTHUR SANDERS
E. J. Taylor, agent.
Date, March 27th. 1911.

Lillooet Land District. District of Lillooet. Take notice that George Wilbur Slack of Vancouver, B.C., occupation gentleman, intends to apply for permission to purchase the following described lands.-Commencing at a post planted on the right bank of Bridge River at Jack's Landing and marked G.W.S., S.W corner, thence East 40 chains, thence North 80 chains, thence West 40 chs thence South 80 chains to place of commencement, containing 320 acres more or less.

GEORGE WILBUR SLACK
E. J. Taylor, agent.
Date, March 16th 1911.

Lillooet Land District. District of Lillooet. Take notice that William Albert Wray, of Vancouver, B. C., occupation clerk, intends to apply for permission to purchase the following described lands.-Commencing at a post planted about 4½ miles East of Lot 689, and marked W.A. W., N.W. corner, thence South 80 chains, thence East 80 chains, thence North 80 chains, thence West 80 chs to point of commencement, containing 640 acres more or less.

WILLIAM ALBERT WRAY
O. O. Janes, agent.
Date, March 31st. 1911.

Lillooet Land District. District of Lillooet. Take notice that John S. Bryson of New Westminster, B. C., occupation merchant, intends to apply for permission to purchase the following described lands.-Commencing at a post planted about 4½ mls. East and 2 miles South of Lot 689, and marked J.S.B., N.W. corner, thence South 80 chains, thence East 80 chains, thence North 80 chains thence West 80 chains to point of commencement, containing 640 acres more or less.

JOHN S. BRYSON
O. O. Janes, agent.
Date, March 31st. 1911.

Lillooet Land District. District of Lillooet. Take notice that William Johnston Burr, of New Westminster B. C., occupation hardware clerk, intends to apply for permission to purchase the following described lands.-Commencing at a post planted about 4½ miles East and 2 miles South of Lot 689, and marked W.J.B., S.W. corner, thence North 80 chs., thence East 80 chains, thence South 80 chs. thence West 80 chains to point of commencement, containing 640 acres more or less.

WILLIAM JOHNSTON BURR
O. O. Janes, agent.
Date, March 31st. 1911.

Land Purchase Notices

Lillooet Land District. District of Lillooet. Take notice that Charles McQuarrie of Vancouver, B. C., occupation broker, intends to apply for permission to purchase the following described lands.-Commencing at a post planted about 1½ miles East of Lot 689, and marked C.McQ., N.W. corner, thence South 80 chs., thence East 80 chains, thence North 80 chs thence West 80 chains to point of commencement, containing 640 acres more or less.

CHARLES McQUARRIE
O. O. Janes, agent.
Date, March 31st. 1911.

Lillooet Land District. District of Lillooet. Take notice that Edward Bonjaim Bomer of Vancouver, B. C., occupation clerk, intends to apply for permission to purchase the following described lands.-Commencing at a post planted about 1½ miles East of Lot 689, and marked E.B. B., S.W. corner, thence North 80 chs thence East 80 chains, thence South 80 chains, thence West 80 chains to point of commencement, containing 640 acres more or less.

EDWARD BONJAIM BOMER
O. O. Janes, agent.
Date, March 31st. 1911.

Lillooet Land District. District of Lillooet. Take notice that Laudin McMillan of Vancouver, B. C-, occupation carnenter, intends to apply for permission to purchase the following described lands.-Commencing at a post planted about 1½ miles East of Lot 689, and marked L. McM., S.E. corner, thence North 80 chains, thence West 80 chains, thence South 80 cha ns, thence East 80 chs to point of commencement, contain. ing 640 acres more or less.

LAUDIN McMILLAN
O. O. Janes, agent.
Date, March 31st. 1911.

Lillooet Land District. District of Lillooet. Take notice that John F. O'Keefe of Vancouver, B. C., occupation carpenter, intends to apply for permission to purchase the following described lands.-Commencing at a post p,anted about 5½ miles East and 2 miles South of Lot 689, and marked J.F.O'K., N.W. corner, thence South 80 chains, thence East 80 chains, thence North 80 chains, thence West 80 chains to point of commencement, containing 640 acres more or less.

JOHN F. O'KEEFE
O. O. Janes, agent.
Date, March 31st. 1911.

Lillooet Land District. District of Lillooet. Take notice that James W. Taylor of Vancouver, B. C., occupation gentleman, intends to apply for permission to purchase the following described lands.-Commencing at a post planted on the left bank of Bridge River four miles West of Gun Creek Bridge at the mouth of Sucker Creek, marked J. W.T., N.E. corner, thence West 40 chains, thence South 80 chains, thence East 40 chains to Bridge River, thence North along Bridge River 80 chains to the point of commencement, containing 320 acres more or less.

JAMES W. TAYLOR
E. J. Taylor, agent.
Date, March 21st 1911.

Lillooet Land District. District of Lillooet. Take notice that William George Lock of Winnipeg, Manitoba, occupation gentleman, intends to apply for permission to purchase the following described lands.-Commencing at a post planted on the left bank of Bridge River three miles West of Gunn Creek Bridge near the Way Side Mine, and marked W.G.L., S.W. corner, thence North-80 chains thence East 80 chains, thence South 80 chains, thence West 80 chains to the place of commencement, containing 640 acres more or less.

WILLIAM GEORGE LOCK
E. J. Taylor, agent.
Date, March 21st 1911.

Land Punchase Notices

Lillooet Land District. District of Lillooet. Take notice that F. G Walsh of Vancouver, B. C., occupa tion gentleman, intends to apply to permission to purchase the follow ing described lands.-Commencing at a post planted on the left bank of Bridge River two miles West of Gunn Creek Bridge on trail to Way Side Mine, and marked F.G.W., S. W. corner, thence North 40 chains, thence East 80 chains, thence South 40 chains, thence West 80 chains to the point, of commencement, containing 320 acres more or less.

F. G. WALSH
E. J. Taylor, agent.
Date, March 21st 1911

Lillooet Land District. District of Lillooet. Take notice that John Huxtable of Vancouver, occupation farmer, intends to apply for permission to purchase the following described lands.-Commencing at a post planted 50 yards North of the Nemiah valley trail, 19 miles S.W. from Hanceville, and 6 miles East of Whitewater River, thence South 80 chains, thence West 80 chains, thence North 80 chains, thence East 80 chs to place of commencement, containing 640 acres more or less.

JOHN HUXTABLE

Lillooet Land District. District of Lillooet. Take notice that Aubrey Rolland Kirkland of New Westminster, B. S., occupation merchant, intends to apply for permission to pur chase the following described lands.-Commencing at a post planted about 5½ miles East of Lot 689, and mark ed A.R.K. N.W. corner, thence South 80 chains, thence East 80 chs thence North 80 chains, thence West 80 chains to point of commencement containing 640 acres more or less.

AUBREY ROLLAND KIRKLAND
O. O. Janes, agent.
Date, March 31st. 1911.

Lillooet Land District. District of Lillooet. Take notice that Charles B. Boyson of New Westminster, B. C., occupation merchant, intends to apply for permission to purchase the following described lands.-Commencing at a post planted about 5½ mls. East and 2 miles South of Lot 689 and marked C.B.B., S.W. corner thence North 80 chains, thence East 80 chains, thence South 80 chains, thence West 80 chains to point of commencement, containing 640 acres more or less.

CHARLES B BOYSON
O. O. Janes, agent.
Date, March 31st. 1911.

Lillooet Land District. District of Lillooet. Take notice that Alvin Walker Sharpe of Vancouver, B. C., occupation clerk, intends to apply for permission to purchase the following described lands.-Commencing at a post planted about 4½ miles East of Lot 689, and marked A.W.S. S.W. corner, thence North 80 chs., thence East 80 chains, thence South 80 chains, thence West 80 chains to point of commencement, containing 640 acres more or less.

ALVIN WALKER SHARPE
O. O. Janes, agent.
Date, March 31st. 1911.

Lillooet Land District. District of Lillooet. Take notice that Henry Kirker of New Westminster, B. C., occupation blacksmith, intends to apply for permission to purchase the following described lands.-Commencing at a post planted about 5½ mls East of Lot 689 and marked H-K., S.W. corner, thence North 80 chs., thence East 80 chains, thence South 80 chains, thence West 80 chains to point of commencement, containing 640 acres more or less.

HENRY KIRKER
O. O. Janes, agent.
Date, March 31st. 1911.

FOR SALE

Two short-horn (registered) bulls. Apply to Alex Lochore Rosebank, Lytton, B.C.

Land Purchase Notices

Lillooet Land District. District of Lillooet. Take notice that Samuel Douglas Wheldon of Vancouver, B.-C., occupation broker, intends to apply for permission to purchase the following described lands.-Commencing at a post planted about 3½ mls. East and 1 mile South of Lot 689, and marked S.D.W., S.E. corner. thence North 80 chains, thence West 80 chains, thence South 80 chains, thence East 80 chains to point of commencement, containing 640 acres more or less.

SAMUEL DOUGLAS WHELDON
O. O. Janes, agent.
Date, March 31st. 1911.

Lillooet Land District. District of Lillooet. Take notice that David W. Gilchrist, of New Westminster, B. C., occupation real estate agent, intends to apply for permission to purchase the following described lands.-Commencing at a post planted about 3½ miles East of Lot 689, and marked D.W-G., S.W. corner, thence North 80 chains, thence East 80 chains, thence South 80 chains, thence West 80 chains to point of commencement, containing 640 acres more or less.

DAVID W. GILCHRIST
O. O. Janes, agent.
Date, March 31st. 1911.

Lillooet Land District. District of Lillooet. Take notice that David Taylor McCulloch of Vancouver, B. C., occupation grocer, intends to apply for permission to purchase the following described lands.-Commencing at a post planted about 3½ mls East and 1mile South of Lot 689, and marked D.T. McC., S.W. corner thence North 80 chains, thence East 80 chains, thence South 80 chains, thence West 80 chains to point of commencement, containing 640 acres more or less.

DAVID TAYLOR McCULLOCH
O. O. Janes, agent.
Date, March 31st. 1911.

Lillooet Land District. District of Lillooet. Take notice that Peter Lukas of Vancouver, B.C., occupation waiter, intends to apply for permission to purchase the following described lands.-Commencing at a post planted about 3½ miles East and 1 mile South of Lot 689, and marked P.L., N.E. corner, thence South 80 chains, thence west 80 chains, thence North 80 chains, thence East 80 chains to point of commencement, rontaining 640 acres more or less.

PETER LUKAS
O. O. Janes, agent.
Date, March 31st. 1911.

Lillooet Land District. District of Lillooet. Take notice that William Walter Uren of Vancouver, B.C., occupation engineer, intends to apply for permission to purchase the following described lands.-Commencing at a post planted about 3½ miles East of Lot 689, and marked W.W. U-, S.E. corner, thence North 80 chains, thence West 80 chains, thence South 80 chains, thence East 80 chains to point of commencement, containing 640 acres more or less.

WILLIAM WALTER UREN
O. O. Janes, agent.
Date, March 31st. 1911.

Lillooet Land District. District of Lillooet. Take notice that John W. Horton of Vancouver, B. C., occupation miner, intends to apply for permission to purchase the following described lands--Commencing at a post planted about 4½ miles East and 4 miles South of Lot 689, and marked J.W.H., N.W. corner, thence South 80 chains, thence East 80 chs thence North 80 chains, thence West 80 chains to point of commencement containing 640 acres more or less.

JOHN W. HORTON
O. O. Janes, agent.
Date, March 31st. 1911.

Land Purchase Notices

Lillooet Land District. District of Lillooet. Take notice that Angus J. Martin of New Westminster, B.C. occupation canneryman, intends to apply for permission to purchase the following described lands.-Commencing at a post planted about 4½ mls. East and 2 miles South of Lot 689, and marked A.J.M., N.E. corner, thence South 80 chains, thence West 80 chains, thence North 80 chains, thence East 80 chains to point of commencement, containing 640 acres more or less.

ANGUS J. MARTIN
O. O. Janes, agent.

Lillooet. Take notice that Les ie
Lillooet Land District. District of Richmond of Vancouver, B. C., occupation gentleman, intends to apply for permission to purchase the following described lands.-Commencing at a post planted on the right bank of Bridge River 1½ miles West of Lot 1139, and marked L.R., S.E. corner, thence West 40 chains, thence North 80 chains, to River, thence East 40 chains along the River. thence South 80 chains along the River to place of commencement, containing 320 acres more or less.

LESLIE RICHMOED
E. J. Taylor, agent.
Date, March 25th. 1911

Lillooet Land District. District of Lillooet. Take notice that George Brandow of Vancouver, B. C., occupation gentleman, intends to apply for permission to purchase the following described lands.-Commencing at a post planted about 20 chs. South of Lot 1228 and on the right bank of Bridge River, marked G.B., N.W. corner, thence South 80 chsins thence East 40 chains, thence North 80 chains, thence West 40 chains to the place of commencement, containing 320 acres more or less.

GEORGE BRANDOW
E. J. Taylor, agent.
Date, March 18th. 1911.

Lillooet Land District. District of Lillooet. Take notice that Theodore Thomas of Victoria, B. C., occupation gentleman, intends to apply for permission to purrhase the following described lands.-Commencing at a post planted on the right bank of Bridge River at the mouth of Cedar Creek and marked T.T., N.W. corner, thence South 20 chains, thence East 80 chains, thence North 20 chs to river, thence West along the river 80 chains to place of commencement containing 160 acres more or less.

THEODORE THOMAS
E. J. Taylor, agent.
Date, March 27th 1911.

Lillooet Land District. District of Lillooet. Take notice that Babe L. Marks of Vancouver, B. C., occupation salesman, intends to apply for permission to purchase the following described lands.-Commencing at a post planted about 1½ miles East of Lot 689, and marked B-L.M., N.E. corner, thence South 80 chains, thence West 80 chains, thence North 80 chains, thence East 80 chains to point of commencement, containing 640 acres more or less.

BABE L. MARKS
O. O. Janes, agent.
Date, March 31st. 1911.

Lillooet Land District. District of Lillooet. Take notice that Minnie Hulme of Vancouver, occupation married woman, intends to apply for permission to purchase the following described lands.-Commencing at a post planted on the North bank of Chesterlane Creek, and about 1 mile from its mouth, thence South 80 chains, thence East 80 chains, thence North 80 chains, thence West 80 chains to place of commencement containing 640 acres more or less.

MINNIE HULME
Date, March 25th. 1911.

Land Purchase Notices

Lillooet Land District. District of Lillooet. Take notice that Hilda B. Colthurst of Vancouver, B. C., occupation widow, intends to apply for permission to purchase the following described lands.-Commencing at a post planted 10 miles North and 1 mile East of the mouth of Chesterlane Creek, and marked H. B. C., N.E. corner; thence South 80 chains, thence West 80 chains to Whitewater River, thence North 80 chains, thence East 80 chains to place of commencement, containing 640 acres more or less.

HILDA B. COLTHURST
Bancroft P. Cooke, agent.
Date, March 25th. 1911.

Lillooet Land District. District of Lillooet. Take notice that William F. Roesser of Vancouver, B. C., occupation butcher, intends to apply for permission to purchase the following described lands.-Commencing at a post planted 10 miles North and 1 mile East of the mouth of Cherter lane Creek, and marked W.F.R., N. W. corner, thence South 80 chains, thence East 80 chains, thence North 80 chains, thence West 80 chains to place of commencement, containing 640 acres more or less.

WILLIAM F. ROESSER
Bancroft P. Cooke, agent.
Date, March 25th. 1911.

Lillooet Land District. District of Lillooet. Take notice that Irene Mather of Vancouver, B. C., occupation stenographer, intends to apply for permission to purchase the following described lands.-Commencing at a post planted 10 miles North and 3 miles East of the mouth of Chesterlane Creek, and marked I. M., S.E. corner, thence North 80 chains, thence West 80 chains, thence South 80 chains, thence East 80 chs to place of commencement, containing 640 acres more or less.

IRENE MATHER
Bancroft P. Cooke, agent.
Date, March 25th. 1911.

Lillooet Land District. District of Lillooet. Take notice that Hilda Louise Smith, of Vancouver, B. C., occupation spinster, intends to apply for permission to purchase the following described lands.-Commencing at a post planted 10 miles North and 3 mls. East of the mouth of Chesterlane Creek, and marked H. L.S., S.W. cor., thence north 80 chs. thence East 80 chains, thence South 80 chains, thence West 80 chains to place of commencement, containing 640 acres more or less.

HILDA LOUISE SMITH
Bancroft P. Cooke, agent.
Date, March 25th. 1911.

Lillooet Land District. District of Lillooet. Take notice that Edna Dixon of Vancouver, B. C., occupation stenographer, intends to apply for permission to purchase the following described lands.-Commencing at a post planted 10 miles North and 3 miles East of the mouth of Chesterlane Creek, and marked E. D., N.E. corner; thence South 80 chains, thence West 80 chains, thence North 80 chains, thence East 80 chs to place of commencement, containing 640 acres more or less.

EDNA DIXON
Bancroft P. Cooke, agent.
Date, March 25th. 1911.

Lillooet Land District. District of Lillooet. Take notice that Robert Thomson of Vancouver, B. C., occupation carpenter, intends to apply for permission to purchase the following described lands.-Commencing at a post planted 1 mile East of Big Creek and 1 mile South of the Hanceville wagon road, and marked R.T., S.W. corner, thence North 80 chains, thence East 80 chs thence South 80 chains, thence West 80 chains to place of commencement containing 640 acres more or less. ply for permission to purchase the

ROBERT THOMSON
Bancroft P. Cooke, agent.
Date, March, 27th. 1911.

Land Purchase Notices

Lillooet Land District. District of Lillooet. Take notice that Mabel Jane Smith of Vancouver, B. C., occupation spinster, intends to apply for permission to purchase the following described lands.-Commencing at a post planted 8 miles North and 1 mile East of the mouth of Chester lane Creek, and marked M.J.S., S.E corner; thence North 80 chains, thence West 80 chains to Whitewater River, thence South 80 chains, thence East 80 chains to place of commencement, containing 640 acres more or less.

MABEL JANE SMITH
Bancroft P. Cooke, agent.
Date, March 25th. 1911.

Lillooet Land District. District of Lillooet. Take notice that Emily Smith of Vancouver, B. C., occupation spinster, intends to apply for permission to purchase the following described lands--Commincing at a post planted 8 miles North and 1 mile East of the mouth of Chesterlane Creek, and marked E.S., S.W. corner, thence North 80 chains, thince East 80 chains thence South 80 chains, thence West 80 chains to place of commencement, containing 640 acres more or less.

EMILY SMITH
Bancroft P. Cooke, agent.
Date, March 25th. 1911.

Lillooet Land District. District of Lillooet. Take notice that Freda Smith of Vancouver, B. C., occupation spinster, intends to apply for permission to purchase the following described lands.-Commencing at a post planted 8 miles North and 1 mile East of the mouth of Chesterlane Creek, and marked F.S., N.E. corner, thence South 80 chains, thence West 80 chains to the Whitewater River, thence North 80 chains thence East 80 chains to place of commencement, containing 640 acres more or less.

FREDA SMITH
Bancroft P. Cooke, agent.
Date, March 25th. 1911.

Lillooet Land District. District of Lillooet. Take notice that Madeline Mary Smith of Vancouver, B.C., occupation spinster, intends to apply for permission to purchase the following described lands.-Commencing at a post planted 8 miles North and 1 mile East of the mouth of Chester lane Creek, and marked M.M.S., N. W. corner, thence South 80 chains, thence East 80 chains, thence North 80 chains, thence West 80 chains to place of commencement, containing 640 acres more or less.

MADELINE MARY SMITH
Bancroft P. Cooke, agent.
Date, March 25th. 1911.

Lillooet Land District. District of Lillooet. Take notice that Edith B. Colthurst of Vancouver, occupation spinster, intends to apply for permission to purchase the following described lands.-Commencing at a post planted 10 miles North and 1 mile East af the mouth of Chesterlane Creek, and marked E.B.C.,S.E. corner. thence North 80 chains. thence West 80 chains to Whitewater River, thence South 80 chains, thence East 80 chains to place of commencement, containing 640 acres more or less.

EDITH B. COLTHURST
Bancroft P. Cooke, agent.
Date, March 25th. 1911.

Lillooet Land District. District of Lillooet. Take notice that Gladys Af Bf Colthurst of Vancouver, B.C., occupation spinster, intends to apply for permission to purchase the following described lands.-Commencing at a post planted 10 miles North and 1 mile East of the mouth of Chesterlane Creek, and marked G.A.B.C., S.W. corner, thence North 80 chains, thence East 80 chains, thence South 80 chains, thence West 80 chains to place of commencement containing 640 acres more or less.

GLADYS A B. COLTHURST
Bancroft P. Cooke, agent.
Date, March 25th. 1911.

Land Purchase Notices

Lillooet Land District. District of Lillooet. Take notice that Arthur W. Goodenough of Vancouver, B.C., occupation commercial traveller, intends to apply for permission to purchase the following described lands.-Commencing at a post planted 4 miles North and 1 mile East of the mouth of Chesterlane Creek, and marked A.W.G., N.E. corner, thence South 80 chains, thence West 80 chs thence North 80 chains, thence East 80 chains to place of commencement containing 640 acres more or less.

ARTHUR W. GOODENOUGH
Bancroft P. Cooke, agent.
Date, March 25th. 1911.

Lillooet Land District. District of Lillooet. Take notice that Arthur Sherman of Vancouver, B.C., occupation billiard room proprietor, intends to apply for permission to pur chase the following described lands.-Commencing at a post planted 4 miles North and 1 mile East of the mouth of Chesterlane Creek, and marked A.S., N.W. corner; thence South 80 chains, thence East 80 chs to Whitewater River, thence North 80 chains, thence West 80 chains to place of commencement, containing 640 acres more or less.

ARTHUR SHERMAN
Bancroft P. Cooke, agent.
Date, March 25th. 1911.

Lillooet Land District. District of Lillooet. Take notice that Reginald Edgar Willie Hiller of Vancouver, B.C., occupation Clerk, intends to apply for permission to purchase the following described lands.-Commencing at a post planted 6 miles North and 1 mile East of the mouth of Chesterlane Creek, and marked R. E.W.H., S.E. corner; thence North 80 chains, thence West 80 chains to Whitewater River, thence South 80 chains, thence East 80 chains to place of commencement, containing 640 acres more or less.

Reginald Edgar Willie Hillier
Bancroft P. Cooke, agent.
Date, March 25th. 1911.

Lillooet Land District. District of Lillooet. Take notice that William Anderson of Vancouver, B.C., occupation engineer, intends to apply for permission to purchase the following described lands -Commencing at a post planted 6 miles North and 1 mile East of the mouth of Cherterlane Creek, and marked W.A., S.W. corner; thence North 80 chains, thence East 80 chains, thence South 80 chains, thence West 80 chains, to place of commencement, containing 640 acres more or less.

WILLIAM ANDERSON
Bancroft P. Cooke, agent.
Date, March 25th. 1911.

Lillooet Land District. District of Lillooet. Take notice that Henry D. Moir of Vancouver, B.C., occupation janitor, intends to apply for permission to purchase the following described lands.-Commencing at a post planted 6 miles North and 1 mile East of the mouth of Chesterlane Creek, and marked H.D.M., N. E. corner; thence South 80 chains, thence West 80 chains to Whitewater River, thence North 80 chains thence East 80 chains to place of commencement, containing 640 acres more or less.

HENRY D. MOIR
Bancroft P. Cooke, agent.
Date, March 25th. 1911.

Lillooet Land District. District of Lillooet. Take notice that Eliza A. Anderson of Vancouver, B. C., occupation married woman, intends to apply for permission to purchase the following described lands.-Commencing at a post planted 6 miles North and 1 mile East of the mouth of Chesterlane Creek and marked E.A. A., N.W. corner, thence South 80 chains, thence East 80 chs., thence North 80 chains, thence West 80 chains to place of commencement containing 640 acres more or less.

ELIZA A. ANDERSON
Bancroft P. Cooke, agent.
Date, March 25th. 1911.

Land Purchase Notices

Lillooet Land District. District of Lillooet. Take notice that John Samples of Vancouver, B. C., occupation Real Estate Agent, intends to apply for permission to purchase the following described lands.- Commencing at a post planted 2 miles North and 1 mile East of the mouth of Chesterlane Creek and marked J.S., S.E. corner, thence North 80 chains, thence West 80 chs., to Whitewater River, thence South 80 chains,thence East 80 chains to place of commencement, containing 640 acres more or less.

JOHN SAMPLES
Bancroft P. Cooke, agent.
Date, March, 27th. 1911.

Lillooet Land District. District of Lillooet. Take notice that Edward Powell of Vancouver, B.C., occupation electrical engineer, intends to apply for permission to purchase the following described lands.-Commencing at a post planted 2 miles North and 1 mile East of the mouth of Chesterlane Creek, and marked E. P., S.W. corner, thence North 80 chains, thence East 80 chains,thence South 80 chains, thence West 80 chains to the point of commencement, containing 640 acres more or less.

EDWARD POWELL
Bancroft P. Cooke, agent.
Date, March 25th. 1911.

Lillooet Land District. District of Lillooet. Take notice that William M. Samples of Richmond, W.V., occupation farmer, intends to apply for permission to purchase the following described lands.-Commencing at a post planted 2 miles North and 1 mile East of the mouth of Chesterlane Creek, and marked W.M.S.,- N.E. corner, thence South 80 chains thence West 80 chains to Whitewater River, thence North 80 chains thence East 80 chains to place of commencement containing 640 acres more or less.

WILLIAM M. SAMPLES
Bancroft P. Cooke, agent.
Date, March 25th. 1911.

Lillooet Land District. District of Lillooet. Take notice that Arthur Hutchinson Allison of Prince Rupert B.C., occupation farmer, intends to apply for permission to purchase the following described lands.-Commencing at a post planted 2 miles North and 1 mile East of the mouth of Chesterlane Creek and marked A.H. A., N.W. corner, thence South 80 chains, thence East 80 chains, thence North 80 chains, thence West 80 chs to point of commencement, containing 640 acres more or less.

Arthur Hutchinson Allison
Bancroft P. Cooke, agent.
Date, March 25th. 1911.

Lillooet Land District. District of Lillooet. Take notice that John Anderson of Vancouver, B.C., occupation mechanic, intends to apply for permission to purchase the following described lands.-Commencing at a post planted 4 miles North and 1 mile East of the mouth of Chesterlane Creek, and marked J.A., S.E. corner thence North 80 chains, thence West 80 chains, to Whitewater River, ehence South 80 chains thence East 80 chains to place of commencement, containing 640 acres more or less.

JOHN ANDERSON
Bancroft P. Cooke, agent.
Date, March 25th. 1911.

Lillooet Land District. District of Lillooet. Take notice that Albert William Palmer of Vancouver, B.C., occupation merchant, intends to apply for permission to purchase the following described lands.-Commencing at a post planted 4 miles North and 1 mile East of the mouth of Chesterlane Creek and marked A.W. P., S.W. corner, thence North 80 chains, thence East 80 chains, thence South 80 chains, thence West 80 chs to place of commencement, containing 640 acres more or less.

ALBERT WILLIAM PALMER
Bancroft P. Cooke, agent.
Date, March 25th. 1911.

Land Purchase Notices

Lillooet Land District. District of Lillooet. Take notice that Harry Fink of Spokane, Wash., occupation merchant, intends to apply for permission to purchase the following described lands.-Commencing at a post planted 3 miles West of Big Creek 50 yards South of main wagon road, and marked H.F., S.E. corner, thence North 80 chs. thence West 80 chains, thence South 80 chs thence East 80 chains to place of commencement, containing 640 acres more or less.

HARRY FINK
Bancroft P. Cooke, agent.
Date, March, 27th. 1911.

Lillooet Land District. District of Lillooet Take notice that John Fink of Spokane, Wash., occupation merchant, intends to apply for permission to purchase the following described lands.-Commencing at a post planted 3 miles West of Big Creek and 50 yards South of main wagon road, and marked J.F., S.W. corner, thence Nosth 80 chains, thence East 80 chains, thence South 80 chains, thence West 80 chains to place of commencement, containing 640 acres more or less.

JOHN FINK
Bancroft P. Cooke, agent.
Date, March, 27th. 1911.

Lillooet Land District. District of Lillooet. Take notice that Jane Fink of Spokane, Wash., occupation married woman, intends to apply for permission to purchase the following described lands.-Commencing at a post planted 3 miles West of Big Creek and 50 yards South of main wagon road, and marked J.F., N.E. corner, thence South 80 chs., thence West 80 chains, thence North 80 chs thence East 80 chains to place of commencement, containing 640 acres more or less. ...

JANE FINK
Bancroft P. Cooke, agent.
Date, March, 27th. 1911.

Lillooet Land District. District of Lillooet. Take notice that Mary Fink of Spokane, Wash., occupation married woman, intends to apply for permission to purchase the following described lands.-Commencing at a post planted 3 miles West of Big Creek and 50 yards South of man Wagon Road, and marked M. F., N.W. corner, thence South 80 chains, thence East 80 chains, thence North 80 chains, thence West 80 chains to place of commencement, containing 640 acres more or less.

MARY FINK
Bancroft P. Cooke, agent.
Date, March, 27th. 1911.

Lillooet Land District. District of Lillooet. Take notice that Augusta Walker of Winnipeg, Man., occupation married woman, intends to apply for permission to purchase the following described lands.-Commencing at a post planted 1 mile West of Big Creek and 3 miles South of the Chilcoten River, and marked A. W., S.E. corner, thence North 80 chains, thence West 80 chs., thence South 80 chains, thence East 80 chains to place of commencement, containing 640 acres more or less.

AUGUSTA WALKER
Bancroft P. Cooke, agent.
Date, March, 27th. 1911.

Lillooet Land District. District of Lillooet. Take notice that Leonard Horsfall of Calgary, Alta., occupation farmer, intends to apply for permission to purchase the following described lands.-Commencing at a post planted 1 mile West of Big Creek and 3 miles South of the Chilcoten River, and marked L.H., S.W. corner, thence North 80 chains, thence East 80 chains, thence South 80 chains, thence West 80 chains to place of commencement, containing 640 acres more or less.

LEONARD HORSFALL
Bancroft P. Cooke, agent.
Date, March, 27th. 1911.

Land Purchase Notices.

Lillooet Land District. District of Lillooet. Take notice that George Alfred MacDonald of Vancouver, B. C., occupation clerk, intends to apply for permission to purchase the following described lands.-Commencing at a post planted 2 miles North and 3 miles East of the mouth of ChesterlaneCreek, and marked G.A. M., S.E. corner, thence North 80 chains, thence West 80 chs., thence South 80 chains, thence East 80 chs to place of commencement, containing 640 acres more or less.

GEORGE ALFRED MacDONALD
Bancroft P. Cooke, agent.
Date, March 25th. 1911.

Lillooet Land District. District of Lillooet. Take notice that Walter Blacklock of Vancouver, B. C., occupation Clerk, intends to apply for permission to purchase the following described lands.-Commencing at a post planted 2 miles North and 3 miles East of the mouth of Chesterlane Creek, and marked W.B., S.W. corner, thence North 80 chains, thence East 80 chains, thence South 80 chains, thence West 80 chains to place of commencement, containing 640 acres more or less.

WALTER BLACKLOCK
Bancroft P. Cooke, agent.
Date, March 25th. 1911.

Lillooet Land District. District of Lillooet. Take notice that John Roland Paton of Vancouver, B. C., occupation clerk, intends to apply for permission to purchase the following described lands.-Commencing at a post planted 2 miles North and 3 miles East of the mouth of Chesterlane Creek, and marked J.R.P., N.E. corner, thence South 80 chains, thence West 80 chains, thence North 80 chains, thence East 80 chains to place of commencement, containing 640 acres more or less.

JOHN ROLAND PATON
Bancroft P. Cooke, agent.
Date, March 25th. 1911.

Lillooet Land District. District of Lillooet. Take notice that Frank Curzon Smith of Vancouver, B. C., occupation clerk, intends to apply for permission to purchase the following described lands.-Commencing at a post planted 2 miles North and 3 miles East of the mouth of Chesterlane Creek, and marked F.C.S., N.W. corner, thence South 80 chains, thence East 80 chains, thence North 80 chains, thence West 80 chains to place of commencement, containing 640 acres more or less.

FRANK CURZON SMITH
Bancroft P. Cooke, agent.
Date, March 25th. 1911.

Lillooet Land District. District of Lillooet. Take notice that Charles Edward Ralton of Vancouver B.C., occupation broker, intends to apply for permission to purchase the following described lands.-Commencing at a post planted 3 miles East of the mouth of Chesterlane Creek, and marked C.E.R., N.W. corner, thence South 80 chains, thence East 80 chs thence North 80 chains, thence West 80 chains to place of commencement containing 640 acres more or less.

CHARLES EDWARD RALTON
Bancroft P. Cooke, agent.
Date, March 25th. 1911.

Lillooet Land District. District of Lillooet. Take notice that John Burton of Vancouver, B. C., occupation broker, intends to apply for permission to purchase the following described lands.-Commencing at a post planted 3 miles East of the mouth of Chesterlane Creek, and marked J.B., S.E. corner, thence North 80 chains, thence West 80 chs thence South 80 chains, thence East 80 chains to place of commencement containing 640 acres more or less.

JOHN BURTON
Bancroft P. Cooke, agent.
Date, March 25th. 1911.

Land Purchase Notices

Lillooet Land District. District of Lillooet. Take notice that Albert Thomas Bontley of Vancouver, B.C. occupation clerk, intends to apply for permission to purchase the following described lands.-Commencing at a post planted 6 miles North and 3 miles East, of the mouth of Chesterlane Creek, and marked A.T. B., N.E. corner, thence South 80 chains, thence West 80 chains, thence North 80 chains, thence East 80 chs to place of commencement, containing 640 acres more or less.

ALBERT THOMAS BENTLEY
Bancroft P. Cooke, agent.
Date, March 25th. 1911.

Lillooet Land District. District of Lillooet. Take notice that Arthur Scott Louden of Vancouver, B. C., occupation gentleman, intends to apply for permission to purchase the following described lands.-Commencing at a post planted 6 miles North and 3 miles East of the mouth of Chesterlane Creek, and marked A.S. L. N.W. corner, thence South 80 chains, thence East 80 chains, thence North 80 chains, thence West 80 chs. to place of commencement, containing 640 acres more or less.

ARTHUR SCOTT LOUDEN
Bancroft P. Cooke, agent.
Date, March 25th. 1911.

Lillooet Land District. District of Lillooet. Take notice that Andrew Borland of Vancouver, B. C., occupation gentleman, intends to apply for permission to purchase the following described lands.-Commencing at a post planted 4 miles North and 3 miles East of the mouth of Chesterlane Creek, and marked A. B., S-E. corner, thence North 80 chains, thence West 80 chains, thence South 80 chains, thence East 80 chains to place of commencement, containing 640 acres more or less.

ANDREW BORLAND
Bancroft P. Cooke, agent.
Date, March 25th. 1911.

Lillooet Land District. District of Lillooet. Take notice that Francis Nevil'e Lott of Vancouver, B.C., occupation clerk, intends to apply for permission to purchase the following described lands.-Commencing at a post planted 4 miles North and 3 miles East of the mouth of Chesterlane Creek, and marked F.N.L., S. W. corner, thence North 80 chains, thence East 80 chains, thence South 80 chains, thence West 80 chains to place of commencement, containing 640 acres more or less.

FRANCIS NEVILLE LOTT
Bancroft P. Cooke, agent.
Date, March 25th. 1911.

Lillooet Land District. District of Lillooet. Take notice that Wilfred Leech of Vancouber, B. C., occupation clerk, intends to apply for permission to purchase the following described lands.-Commencing at a post planted 4 miles North and 3 miles East of the mouth of Chesterlane Creek, and marked W.L., N.E. corner, thence South 80 chains, thence West 80 chains, thence North 80 chains, thence East 80 chains to place of commencement, containing 640 acres more or less.

WILFRED LEECH
Bancroft P. Cooke, agent.
Date, March 25th. 1911.

Lillooet Land District. District of Lillooet. Take notice that Harry William Jones of Vancouver, B. C., occupation accountant, intends to apply for permission to purchase the following described lands.-Commencing at a post planted 4 miles North and 3 miles East of the mouth of ChesterlaneCreek, and marked H.W. J., N W. corner, thence South 80 chains, thence East 80 chains, thence North 80 chains, thence West 80 chs to place of commencement, containing 640 acres more or less.

HARRY WILLIAM JONES
Bancroft P. Cooke, agent.
Date, March 25th. 1911.

Land Purchase Notices

Lillooet Land District. District of Lillooet. Take notice that Hans H. Bordewick of Vancouver, B. C., occupation gentleman intends to apply for permission to purchase the following described lands.-Commencing at a post planted 8 miles North and 3 miles East of the mouth of Chesterlane Creek, and marked H. H.B., S.E. corner, thence North 80 chains, thence West 80 chains, thence South 80 chains, thence East 80 chs to place of commencement, containing 640 acres more or less.

HANS H. BORDEWICK
Bancroft P. Cooke, agent.
Date, March 25th. 1911.

Lillooet Land District. District of Lillooet. Take notice that Ivor Morgan of Vancouver, B.C., occupation merchant, intends to apply for permission to purchase the following described lands.-Commencing at a post planted 8 miles North and 3 miles East of the mouth of Chesterlane Creek, and marked I.M., S.W. corner; thence North 80 chs, thence East 80 chains, thence South 80 chs. thence West 80 chains to place of commencement, containing 640 acres more or less.

IVOR MORGAN
Bancroft P. Cooke, agent.
Date, March 25th. 1911.

Lillooet Land District. District of Lillooet. Take notice that Alexander Christopher Donaldson, of Vancouver, B. C., occupation clerk, intends to apply for permission to purchase the following described lands.-Commencing at a post planted 8 miles North and 3 miles East of the mouth of Chesterlane Creek, and marked A.C.D., N.E. corner; thence South 80 chains, thence West 80 chains, thence North 80 chains. thence East 80 chains to place of commencement, containing 640 acres more or less.

Alexander Christopher Donaldson
Bancroft P. Cooke, agent.
Date, March 25th. 1911.

Lillooet Land District. District of Lillooet. Take notice that Alfred Thompson of Winnipeg, occupation clerk, intends to apply for permission to purchase the following described lands.-Commencing at a post planted 8 miles North and 3 miles East of the mouth of Chesterlane Creek, and marked A.T., N.W. corner thence South 80 chains, thence East 80 chains, thence North 80 chs thence West 80 chains to place of commencement, containing 640 acres more or less.

ALFRED THOMPSON
Bancroft P. Cooke, agent.
Date, March 25th. 1911.

Lillooet Land District. District of Lillooet. Take notice that Reginald Edward Raddon of Vancouver, B.C., occupation clerk intends to apply for permission to purchase the following described lands.-Commencing at a post planted 6 miles North and 3 miles East of the mouth of Chesterlane Creek, and marked R.E.R., S.E. corner, thence North 80 chains thence West 80 chains, thence South 80 chains, thence East 80 chains to place of commencement, containing 640 acres more or less.

REGINALD EDWARD RADDON
Bancroft P. Cooke, agent.
Date, March 25th. 1911.

Lillooet Land District. District of Lillooet. Take notice that Cecil Patrick Lloyd of Vancouver, B. C., occupation clerk, intends to apply for permission to purchase the following described lands.-Commencing at a post planted 6 miles North and 3 miles East of the mouth of Chesterlane Creek, and marked C.P.L., S.W. corner, thence North 80 chains, thence East 80 chains, thence South 80 chains, thence West 80 chains to place of commencement, containing 640 acres more or less.

CECIL PATRICK LLOYD
Bancroft P. Cooke, agent.
Date, March 25th. 1911.

Land Purchase Notices

Lillooet Land District. District of Lillooet. Take notice that Arthur James Pineo of Vancouver, B. C., occupation carpenter,. intends to apply for permission to purchase the following described lands.-Commencing at a post planted 1 mile East of Big Creek and 1 mile North of Hanceville wagon road, and marked A.J.P., S.E. corner, thence North 80 chains, thence West 80 chains, thence South 80 chains, thence East 80 chains to place of commencement containing 640 acres more or less.

ARTHUR JAMES PINEO
Bancroft P. Cooke, agent.
Date, March, 27th. 1911.

Lillooet Land District. District of Lillooet. Take notice that William Spenger Curtin of Vancouver, B.C., occupation carpenter, intends to apply for permission to purchase the following described lands.-Commencing at a post planted 1 mile East of Big Creek and 1 mile North of Hanceville wagon road, and marked W.S.C., S.W. corner, thence North 80 chains, thence East 80 chains, thence South 80 chains, thence West 80 chains to place of commencement containing 640 acres more or less.

WILLIAM SPENGER CURTIN
Bancroft P. Cooke, agent.
Date, March, 27th. 1911.

Lillooet Land District. District of Lillooet. Take notice that Thomas Edward White of Seattle, Wash. occupation clerk, intends to apply for permission to purchase the following described lands.-Commencing at a post planted 1 mile East of Big Creek and 1 mile North of Hanceville wagon road, and marked T.E.-W., N.E. corner, thence South 80 chs thence West 80 chains, thence North 80 chains, thence East 80 chains to place of commencement, containing 640 acres more or less.

THOMAS EDWARD WHITE
Bancroft P. Cooke, agent.
Date, March, 27th. 1911.

Lillooet Land District. District of Lillooet. Take notice that George Thompson of Seattle, Wash., occupation farmer, intends to apply for permission to purchase the following described lands.-Commencing at a post planted 1 mile East of Big Creek and 1 mile North of the Hanceville wagon road, and marked G.T., N.W. corner, thence South 80 chains, thence East 80 chains,thence North 80 chains, thence West 80 chs. to place of commencement, containing 640 acres more or less.

GEORGE THOMPSON
Bancroft P. Cooke, agent.
Date, March, 27th. 1911.

Lillooet Land District. District of Lillooet. Take notice that William T. Tierney of Vancouver, B. C., occupation bartender, intends to apply for permission to purchase the following described lands.-Commencing at a post planted 1 mile East of Big Creek and 1 mile South of Hanceville wagon road, and marked W.T.T-, S.E. corner, thence North 80 chains, thence West 80 chains, thence South 80 chains, thence East 80 chains to place of commencement containing 640 acres more or less.

WILLIAM T. TIERNEY
Bancroft P. Cooke, agent.
Date, March, 27th. 1911.

Lillooet Land District. District of Lillooet. Take notice that Francisse Ada Smith of Vancouver, B. C., occupaton spinster, intends to apply for permission to purchase the following described lands.-Commencing at a post planted 10 miles North and 3 miles East of the mouth of Chesterlane Creek, and marked F.A. S., N.W. corner; thence South 80 chains, thence East 80 chs., thence North 80 chains, thence West 80 chs. to place of commencement, containing 640 acres more or less.

FRANCISSE ADA SMITH
Bancroft P. Cooke, agent.
Date, March 25th. 1911.

Land Purchase Notices

Lillooet Land District. District of Lillooet. Take notice that Thomas Powers of Seattle, Wash., occupation bartender, intends to apply for permission to purchase the following described lands.-Commencing at a post planted 1 mile East of Big Creek and 3 miles South of Chilcotin River and marked T.P., N.E. corner, thence South 80 chains, thence West 80 chains, thence North 80 chains, thence East 80 chains to place of commencement, containing 640 acres more or less.

THOMAS POWERS
Bancroft P. Cooke, agent.
Date, March, 27th. 1911.

Lillooet Land District. District of Lillooet. Take notice that Robert Kelley of Seattle, Wash., occupation bartender, intends to apply for permission to purchase the following described lands.-Commencing at a post planted 1 mile East of Big Creek and 3 miles South of Chilcotin River, and marked R.K., N.W. corner, thence South 80 chains, thence East 80 chains, thence North 80 chs. thence West 80 chains to place of commencement, containing 640 acres more or less.

ROBERT KELLAY
Bancroft P. Cooke, agent.
Date, March, 27th. 1911.

Lillooet Land District. District of Lillooet. Take notice that James William Clark of Seattle, Wash., occupation bartender, intends to apply for permission to purchase the following described lands.-Commencing at a post planted 1 mile East of Big Creek, and 5 miles South of Chilcotin River, and marked J-W.C., S.E. corner, thence North 80 chains thence West 80 chains, thence South 80 chains, thence East 80 chains to place of commencement, containing 640 acres more or less.

JAMES WILLIAM CLARK
Bancroft P. Cooke, agent.
Date, March, 27th. 1911.

Lillooet Land District. District of Lillooet. Take notice that George Fletcher of Seattle, Wash., occupation farmer, intends to apply for permission to purchase the following described lands.-Commencing at a post planted 1 mile East of Big Creek and 5 miles South of Chilcotin River, and marked G.F., S.W. corner, thence North 80 chains, thence East 80 chains, thence South 80 chains, thence West 80 chains to place of commencement, containing 640 acres more or less.

GEORGE FLETCHER
Bancroft P. Cooke, agent.
Date, March, 27th. 1911.

Lillooet Land District. District of Lillooet. Take notice that Frank Kelly of Seattle, Wash., occupation labourer, intends to apply for permission to purchase the following described lands.-Commencing at a post planted 1 mile East of Big Creek and 5 miles South of Chilcotin River, and marked F.K., N.E. corner, thence South 80 chs., thence West 80 chains, thence North 80 chs. thence East 60 chains to place of commencement, containing 640 acres more or less.

FRANK KELLY
Bancroft P. Cooke, agent.
Date, March, 27th. 1911.

Lillooet Land District. District of Lillooet. Take notice that Charles Hays of Seattle, Wash., occupation farmer, intends to apply for permission to purchase the following described lands.-Commencing at a post planted 1 mile East of Big Creek and 5 miles South of Chilcoten River, and marked C.H., N.W. corner, thence South 80 chs., thence East 80 chains, thence North 80 chains, thence West 80 chains to place of commencement, containing 640 acres more or less.

CHARLES HAYS
Bancroft P. Cooke, agent.
Date, March, 27th. 1911.

Land Purchase Notices

Lillooet Land District. District of Lillooet. Take notice that George Atkinson of Seattle, Wash., occupation baker, intends to apply for permission to purchase the following described lands.-Commencing at a post planted 1 mile East of Big Creek and 1 mile South of Chilcoten River, and marked G.A., S.E. corner, thence North 80 chains, thence West 80 chains, thence South 80 chs thence East 80 chains to place of commencement, containing 640 acres more or less.

GEORGE ATKINSON
Bancroft P. Cooke, agent.
Date, March, 27th. 1911.

Lillooet Land District. District of Lillooet Take notice that George Miller of Seattle, Wash., occupation Hotel Porter, intends to apply for permission to purchase the following described lands.-Commencing at a post planted 1 mile East of Big Creek and 1 mile South of Chilcoten river, and marked G.M., S.W. corner: thence North 80 chains, thence thence East 80 chains, thence South 80 chains, thence West 80 chains to place of commencement, containing 640 acres more or less.

GEORGE MILLER
Bancroft P. Cooke, agent.
Date, March, 27th. 1911.

Lillooet Land District. District of Lillooet. Take notice that John Flynn of Seattle, Wash., occupation labourer, intends to apply for permission to purchase the following described lands.-Commencing at a post planted 1 mile East of Big Creek and 1 mile South of Chilcotin River, and marked J.F-, N.E. corner, thence South 80 chains, thence West 80 chains, thence North 80 chs. thence East 80 chains to place of commencement, containing 640 acres more or less.

JOHN FLYNN
Bancroft P. Cooke, agent.
Date, March, 27th. 1911.

Lillooet Land District. District of Lillooet. Take notice that William Patterson of Seattle, Wash., occupation farmer, intends to apply for permission to purchase the following described lands.-Commencing at a post planted 1 mile East of Big Creek and 1 mile South of Chilcotin River, and marked W.P., N.W. corner, thence South 80 chains, thence East 80 chains, thence North 80 chains, thence West 80 chains to place of commencement containing 640 acres more or less.

WILLIAM PATTERSON
Bancroft P. Cooke, agent.
Date, March, 27th. 1911.

Lillooet Land District. District of Lillooet. Take notice that Peter Dorsey, of Seattle, Wash., occupation labourer, intends to apply for permission to purchase the following described lands.-Commencing at a post planted 1 mile East of Big Creek and 3 miles South of Chilcotin River, and marked P.D., S.E. corner, thence North 80 chs., thence West 80 chains, thence South 80 chs thence East 80 chains to place of commencement, containing 640 acres more or less.

PETER DORSEY
Bancroft P. Cooke, agent.
Date, March, 27th. 1911.

Lillooet Land District. District of Lillooet. Take notice that Joseph Cullen of Seattle, Wash., occupation farmer, intends to apply for permission to purchase the following described lands.-Commencing at a post planted 1 mile East of Big Creek and three miles South of Chilcotin River, and marked J.C., S.W. corner, thence North 80 chains, thence East 80 chains, thence South 80 chs thence West 80 chains to place of commencement, containing 640 acres more or less.

JOSEPH CULLEN
Bancroft P. Cooke, agent.
Date, March, 27th. 1911.

Land Purchase Notices

Lillooet Land District. District of Lillooet. Take notice that Ralph Fenner of London, England, occupation broker, intends to apply for permission to purchase the following described lands.-Commencing at a post planted 1 mile West of Big Creek and 3 miles South of the Chilcoten River, and marked R.F., N.E. corner, thence South 80 chains thence North 80 chains, thence East 80 chains to place of commencement containing 640 acres more or less.

RALPH FENNER
Bancroft P. Cooke, agent.
Date, March, 27th. 1911.

Lillooet Land District. District of Lillooet. Take notice that Charles Fenner of London, England, occupation broker, intends to apply for permission to purchase the following described lands.-Commencing at a post planted 1 mile West of Big Creek and 3 miles South of the Chilcoten River, and marked C. F., N.W. corner, thence South 80 chains thence East 80 chains, thence North 80 chains, thence West 80 chains to place of commencement, containing 640 acres more or less.

CHARLES FENNER
Bancroft P. Cooke, agent.
Date, March, 27th. 1911.

Lillooet Land District. District of Lillooet. Take notice that John Driscoll of Seattle, Wash., occupation farmer, intends to apply for permission to purchase the following described lands.-Commencing at a post planted 1 mile West of Big Creek and 1 mile South of the Chilcoten River, and marked J. D., S.E. corner, thence North 80 chains thence West 80 chains, thence South 80 chains, thence East 80 chains to place of commencement, containing 640 acres more or less.

JOHN DRISCOLL
Bancroft P. Cooke, agent.
Date, March, 27th. 1911.

Lillooet Land District. District of Lillooet. Take notice that James Dunn of Seattle, Wash., occupation farmer, intends to apply for permission to purchase the following described lands.-Commencing at a post planted 1 mile West of Big Creek and 1 mile South of Chilcoten river, and marked J.D., S.W., thence north 80 chains, thence East 80 chains thence South 80 chains, thence West 80 chains to place of commencement containing 640 acres more or less.

JAMES DUNN
Bancroft P. Cooke, agent.
Date, March, 27th. 1911.

Lillooet Land District. District of Lillooet. Take notice that James Peterson of Seattle, Wash., occupation farmer, intends to apply for permission to purchase the following described lands.-Commencing at a post planted 1 mile West of Big Ck. and 1 mile South of the Chilcoten River, and marked J.P., N.E. corner, thence South 80 chains, thence West 80 chains, thence North 80 chs thence East 80 chains to place of commencement, containing 640 acres more or less.

JAMES PETERSON
Bancroft P. Cooke, agent.
Date, March. 27th. 1911.

Lillooet Land District. District of Lillooet. Take notice that Hector Marshall Albright of Seattle, Wash, occupation farmer, intends to apply for permission to purchase the following described lands.-Commencing at a post planted 1 mile Westof Big Creek and 1 mile South of Chilcoten River, and marked H.M.A., N.W. corner, thence South 80 chains, thence East 80 chains, thence North 80 chains, thence West 80 chains to place of commencement, containing 640 acres more or less.

HECTOR MARSHALL ALBRIGHT
Bancroft P. Cooke, agent.
Date, March, 27th. 1911.

Land Purchase Notices

Lillooet Land District, District of Lillooet. Take notice that Mary E Spencer of Nanaimo, occupation married woman, intends to apply for permission to purchase the following described lands.-Commencing at a post planted on the right bank of the Fraser River about 4½ miles in a Westerly direction from Major Churchill's pre-emption marked M. E.S. Southeast corner, thence North 80 chains, thence West 80 chains, thence South 80 chains, thence East 80 chains to point of commencement 640 acres more or less.

MARY E. SPENCER
E. J. Taylor, agent. -44
Date, 27th. February, 1911.

Lillooet Land District, District of Lillooet. Take notice that James Cathrea of Vancouver, occupation gentleman, intends to apply for permission to purchase the following described lands.-Commencing at a post planted on the right bank of the Fraser River about five chains East of Mox Hoffman's Southwest corner marked J. C., Northwest corner, thence South 40 chains, thence East 80 chains, thence North 40 chs. thence West 80 chains to point of commencement; 320 acres more or less

JAMES CATHREA,
E. J. Taylor, agent. -44
Date, 27th. February, 1911.

Lillooet Land District, District of Lillooet. Take notice that John Thomas Southcott of Vancouver, occupation gentleman, intends to apply for permission to purchase the following described lands.-Commencing at a post planted on the right bank of the Fraser River at the Northwest corner of Major Churchill.s pre-emption marked J.T.S. Southeast corner, thence North 80 chains, thence West 80 chains, thence South 80 chains, thence East 80 chains to point of commencement; 640 acres more or less.

JOHN THOMAS SOUTHCOTT
E. J. Taylor, agent. -44
Date, 25th. February, 1911.

Lillooet Land District, District of Lillooet. Take notice that 60 days after date, Charles Lavesseur of Vancouver, B. C., occupation retired intends to apply for permission to purchase the following described lands.-Commencing at a post planted about five miles North and three miles West of Lot 995; thence North 80 chains, thence East 80 chains, thence South 80 chains, thence West 80 chains to point of commencement, containing 640 acres more or less.

CHARLES LAVESSEUR
Oren O. Janes, agent. -44
Date. 20th. February, 1911.

Lillooet Land District, District of Lillooet. Take notice that Richard Honey of Vancouver, occupation gentleman, intends to apply for permission to purchase the following described lands.-Commencing at a post planted on the right bank of the Fraser River, eighty chains South of the High Bar Indian Reserve, marked R. H. Southeast corner, thence North 80 chains, thence West 80 chs. thence South 80 chains, thence East 80 chains to point of commencement 640 acres more or less.

RICHARD HONEY
E. J. Taylor, agent. -44
Date, 25th. February, 1911.

Lillooet land district — District of Lillooet

Take notice that Oliver Smith of Evarts, Alta. occupation rancher, intends to apply for permission to purchase the following described lands

Commencing at a post planted at the S.E. corner of lot 1375, G. 1. whichis also the S.W. lot applied for, thence north 60 chains, thence east 40 chains, thence south 60 chains, thence west 40 chains to point of commencement, containing 240 acres more or less — Oliver Smith,
45—March 11, 1911 — Malcolm L. Meason, agent

Lillooet land district — District of Lillooet

Take notice that Malcolm Laing Meason of Lesser Dog Creek, occnpation rancher, intends to apply for permission to purchase the following described lands

Commencing at a post planted at the N.W. cerner of Clestine Laing Meason's application to purchase and about 3-4 of a mile west of lot 1. G. 6, which is also the N.E. corner of lot applied for, thence south 80 chains, thence west 40 chains, thence north 80 chains, thence east 40 chains to point of commencement, containing 320 acres.
45—March 11, 1911 — Malcolm Laing Meason

RESERVE

Notice is hereby given that all vacant Crown lands not already under reserve, situated within the boundaries of the Land Recording Districts of Cariboo and Lillooet, and the Kamloops Division of Yale Land Recording District, are reserved from any alienation under the "Land Act" except for pre-emption.

ROBERT A. RENWICK,
Deputy Minister of Lands
Department of Lands,
Victoria, B.C., April 3rd, 1911 — 39—44

NOTICE

PUBLIC NOTICE is hereby given that, under the authority contained in section 131 of the "Land Act," a regulation has been approved by the Leiutenant-Governor in Council fixing the minimum sale prices of first- and second-class lands at $10 and $5 per acre, respectively.

This regulation further provides that the prices fixed therein shall apply to all lands with respect to which the application to purchase is given favourable consideration after this date, notwithstanding the date of such application or any delay that may have occurred in the consideration of the same.

Further notice is hereby given that all persons who have pending applications to purchase lands under the provisions of sections 34 or 36 of the "Land Act" and who are not willing to complete such purchases under the prices fixed by the aforesaid regulation shall be at liberty to withdraw such applications and receive refund of the moneys deposited on account of such applications.

WILLIAM R. ROSS,
Minister of Lands
Department of Lands
Victoria, B.C., April 3rd, 1911 — 39—57

NOTICE

In the County Court of Yale Cariboo Inprobate

In the matter of the estate of Maria Josephing Martley late of the town of Lillooet deceased

Notice is hereby given that all persons having any claims or demands against the estate of the late Maria Josephine Martley who died on the 6th day of August 910 at Lillooet in the Province of British Columbia, are requested to send to the undersigned agent for Maude Haylmore the executrix of the estate their names and addresses and full particulars in writing of the claims and statements of their accounts and the nature of the nature of the security if any held by them, and take notice that after the 10th day of July 191 , the said Maude Haylmore will proceed to distribute the assets of the said deceased among the persons entitled thereto having regard only to the claims of which she shall then have had notice, and that the said Maude Haylmore will not be liable for the said assets or any part thereof to any person of whose claim she shall not have then received notice.

Dated at Lillooet, B.C. the 10th day of May 19 1

SAMUEL GIBBS
Notary Public, Lillooet, B.C.
Agent for said Maude Haylmore

WATER NOTICE

Notice is hereby given that an application will be made under Part V. of the "Water Act 1909," to obtain a licence in the Lillooet Division of Lillooet District

a. The name, address and occupation of the applicant, Charles Walker, Lillooet mine

(If for mining purposes) Free miner's Certificate No.—B3770 dated 3 st May, 910, issued at Lillooet

(b) The name of the lake, stream or source (if unnamed, the description is)—Sucker creek

(c) The point of diversion is just below the Fish Lake on Sucker creek.

(d) The quantity of water applied for (in cubic feet per second) four cubic feet per second.

(e) The character of the proposed works, is by dam, ditch, flume and pipe

f) The premises on which the water is to be used (describe same) The Marconi, Wireles No 1, Wireless No 2 mineral claims

(g) The purpose for which the water is to be used mining

(h) If for Irrigation describe the land intended to be irrigated, giving acreage

(i) If the water is to be used for power or mining purposes describe the place where the water is to be returned to some natural channel, and the difference in altitude between point of diversion and point of return.—To be returned into Bridge river, the difference in attitude is about 600 feet

(j) Area of Crown land intended to be occupied by the proposed works.—nil

(k) This notice was posted on the 29th day of April, 1911, and application will be made to the Commissioner on the 29th day of May, 1911.

(l) Give the names and addresses of any riparian proprietors or licensees who or whose lands are likely to be affected by the proposed works, either above or below the outlet—none

Signature—Charles Walker,
P. O. Address—Lillooet, B.C.

WATER NOTICE

Notice is hereby given that an application will be made under Part V. of the "Water Act, 1909," to obtain a licence in the Lillooet Division of Lillooet District.

(a) The name, address and occupation of the applicant, Joseph Fletcher, Pavilion Farmer.

(If for mining purposes) Free miner's certificate No.

(b) The name of the lake, stream or source (If unnamed, the description is) a small spring taking its rise in Frank McKays Hill.

(c) The point of diversion, is at the spring.

(d) The quantity of water applied for (in cubic feet per second) twenty-five inches,

(e) The character of the proposed works is by dam, ditch and flume

(f) The premises on which the water is to be used (describe same) my pre-emption of 160 acres of land

(The purpose for which the water is to be used is irrigation

(h) If for irrigation describe the land intended to be irrigated, giving acreage. 60 acres my pre-emption.

(i) If the water is to be used for power or mining purposes describe the place where the water is to be retred to some natural channel, and the difference in altitude between the point of diversion and the point of return.

j Area of Crown land intended to be occupied by the proposed works, nil.

k This notice was posted on the 26th day of April, 1911 and application will be made to the Commissioner on the 25th day of May, 1911.

l Give the names and addresses of any riparian, proprietors or licensees who or whose lands are likely to be affected by the proposed works, either above or below the outlet, None

Signature — Joseph Fletcher.
P.O. — Pavilion, B.C.

Land Purchase Notices

Lillooet Land District, District of Lillooet. Take notice that I, Sam Thornald Sarensen of Spring House, B. C., occupation farmer, intends to apply for permission to purchase the following described lands.-Commencing at a post planted at the Northwest corner of Lot 262, G. 1, which is also the Southwest corner of Lot applied for, thence North 80 chains, thence East 80 chains, thence South 80 chains, thence West 80 chains to point of commencement, containing 640 acres more or less.

SAM THORNALD SARENSEN
Malcolm Laing Meason, agent.
Date, February 20th. 1911.

Lillooet Land District, District of Lillooet. Take notice that I, William Roberts of Spring House, B.C. occupation farmer, intends to apply for permission to purchase the following described lands.-Commencing at a post planted 20 chains North from the Northeast corner of Lot 261, G. 1, which is also the Northwest corner of Lot applied for, thence East 80 chains, thence South 80 chains, thence West 80 chains, thence North 80 chains to point of commencement, containing 640 acret more or less.

WILLIAM ROBERTS
Malcolm Laing Meason, agent.
Date, February 20th. 1911.

Lillooet Land District, District of Lillooet. Take notice that I, Frederick William Rose of 150-Mile House B.C., occupation rancher, intends to apply for permission to purchase the following described lands.-Commencing at a post planted about 1¼ miles West of Lot 1, G. 6, which is also the Northeast corner of Lot applied for, thence South 80 chains, thence West 80 chains, thence North 80 chs thence East 80 chains to inital post containing 640 acres more or less.

FREDERICK WILLIAM ROSE
Malcolm Laing Meason, agent.
Date, February 20th. 1911.

Lillooet Land District, District of Lillooet. Take notice that I, Tersa Bowe of Alkali Lake, B. C., occupation married woman, intends to apply for permission to purchase the following described lands.-Commencing at a post planted 40 chains North from the N.W. corner of Lot 262, G. 1, which is also the S.E. cornet of Lot applied for, thence North 60 chains, thence West 80 chs thence South 60 chains, thence East 80 chains to point of commencement containing 480 acres more or less.

TERSA BOWE
Malcolm Laing Meason, agent.
Date, February 20th. 1911.

Lillooet Land District, District of Lillooet. Take notice that I, John Edgar Pigeon, of Dog Creek, B. C., occupation rancher, intends to apply for permission to purchase the following described lands.-Commencing at a post planted 20 chains East from the Northeast corner of Lot 1374, G. 1, which is also the Southwest corner of Lot applied for, thence East 80 chains, thence North 60 chains, thence West 80 chains, thence South 60 chains to point of commencement, containing 480 acres more or less.

JOHN EDGAR PIGEON
Malcolm Laing Meason, agent.
Date, February 20th. 1911.

LILLOOET LAND DISTRICT
District of Lillooet

Take notice that Mrs. George Barton of Vancouver, occupation house wife, intends to apply for permission to purchase the following described lands

Commencing at a post planted at the N.W. corner and the S.E. corner of lot 1158, thence south 20 chains, along the west line of lot 1156 thence west 40 chains, thence north 20 chains to the southwest corner of lot 1158, thence east along the south line of lot 1158 to point of commencement.

Mrs. George Barton,
45—March 21, 19 1 — Raymond Elliott, agent

Land Purchase Notices

Lillooet Land District, District of Lillooet. Take notice that Joseph Gibbs, of Vancouver, occupation physiciani intends to apply for permission to purchase the following described lands.-Commencing at a post planted at the Northeast corner of W. F. Taits pre-emption on the left bank of Ward Creek on the right bank of the Fraser River, marked J. G. Southeast corner, thence North 80 chains, thence West 80 chains, thence South 80 chains, thence East 80 chains to point of commencement; 640 acres more or less.

JOSEPH GIBBS
E. J. Taylor, agent. -44
Date, 24th, February, 1911.

Lillooet Land District, District of Lillooet. Take notice that I. Kenneth McKenzie of Vancouver, occupation gentleman, intends to apply for permission to purchase the following described lands.-Commencing at a post planted at Northeast corner of W. F. Tait's pre-emption on the left bank of Ward Creek on the right bank of the Fraser River marked K.M. Northwest corner, thence South 80 chains, thence East 80 chs. thence North 80 chains, thence West 80 chains to point of commencement 640 acres more or less.

KENNETH McKENZIE
E. J. Taylor, agent. -44
Date, 24th, February, 1911.

Lillooet Land District, District of Lillooet. Take notice that I, Florence Evelyn Deppe of Vancouver, occupation married woman, intends to apply for permission to purchase the following described lands.-Commence at a post planted at the Northeast corner of W.F. Tait's pre-emption on the left bank of Ward Creek on the right bank of the Fraser River, marked F.E.D. Southwest corner, thence North 80 chains, thence East 80 chs. thence South 80 chains, thence West 80 chains to point of commencement 640 acres more or less.

FLORENCE EVELYN DEPPE
E. J. Taylor, agent. -44
Date, 24th, February, 1911.

Lillooet Land District, District of Lillooet. Take notice that I, Andrew G. Jones of Vancouver, occupation gentleman, intends to apply for permission to purchase the following described lands.-Commencing at a post planted twenty chains South of Mrs. Chisholm's pre-emption on the right bank of the Fraser River marked A.G.J., Northeast corner post, thence South 80 chains, thence West 80 chains, thence North 80 chains, thence East 80 chains to point of commencement, containing 640 acres more or less.

ANDREW G. JONES
E. J. Taylor, agent. -44
Date, 23rd. February, 1911.

Lillooet Land District. District of Lillooet. Take notice that Arthur R. Curtis of Vancouver, occupation upholsterer, intends to apply for permission to purchase the following described lands.-Commencing at a post planted 6 feet South of Nemiah valley trail, 1 mile North of Chesterlane Creek, and 4 miles East of Whitewater River, thence South 80 chains, thence West 80 chains, thence North 80 chains, thence East 80 chains to place of commencement containing 640 acres more or less.

ARTHUR R. CURTIS
Date, March 25th. 1911.

LILLOOET LAND DISTRICT
District of Lillooet

Take notice that Kate Phair of Dublin, Ireland, occupation spinster, intends to apply for permission to purchase the following described lands

Commencing at a post planted near the left bank of Creek north of Dickey's ranch at Black Hill, thence north 40 chains, thence east 20 chains, thence south 40 chains, thence west 20 chains to point of commencement, 80 acres more or less

Kate Phair,
42—Feb. 15, '11 — A. W. A. Phair, agent

Subscribe for The Advance and get the home news.

Land Purchase Notices

Lillooet Land District. District of Lillooet. Take notice that Walter Carmichael of Vancouver, B. C., occupation mechanic, intends to apply for for permission to purchase the following described lands.-Commencing at a post planted 1 mile East of Big Creek and 1mile South of theHanceville wagon road, and marked W.C., N.E. corner, thence South 80 chains, thence West 80 chains, thence North 80 chains, thence East 80 chains to place of commencement, containing 640 acres more or less.

WALTER CARMICHAEL
Bancroft P. Cooke, agent.
Date, March, 27th. 1911.

Lillooet Land District. District of Lillooet. Take notice that William Wilson of Vancouver, B. C., occupation commercial traveller, intends to apply for permission to purchase the following described lands.-Commencing at a post planted 1 mile East of Big Creek and 1 mile South of the Hanceville wagon road, and marked W.W., N.W. corner, thence South 80 chains, thence East 80 chains, thence North 80 chains. thence West 80 chains to place of commencement, containing 640 acres more or less.

WILLIAM WILSON
Bancroft P. Cooke, agent.
Date, March, 27th. 1911.

Lillooet Land District. District of Lillooet. Take notice that John Brown of Vancouver, B. C., occupation agent, intends to apply for permission to purchase the following described lands.-Commencing at a post planted 1 mile East of Big Creek and 3 miles South of Hanceville wagon road, and marked J.B., S.E. corner, thence North 80 chains, thence West 80 chains, thence South 80 chains, thence East 80 chains to place of commencement, containing 640 acres more orless.

JOHN BROWN
Bancroft P. Cooke, agent.
Date, March, 27th. 1911.

Lillooet Land District. District of Lillooet. Take notice that Robert H. Lawson of Vancouver, B. C., occupation farmer, intends to apply for permission to purchase the following described lands.-Commencing at a post planted 1 mile East of Big Creek and 3 miles South of Hanceville wagon road, and marked R.H.L., S.W. corner, thence North 80 chains, thence East 80 chains, thence South 80 chains, thence West 80 chains to place of commencement. containing 640 acres more or less.

ROBERT H. LAWSON
Bancroft P. Cooke, agent.
Date, March, 27th. 1911.

Lillooet Land District. District of Lillooet. Take notice that Robert Cowper of Vancouver, B. C., occupation farmer, intends to apply for permission to purchase the following described lands.-Commencing at a post planted 1 mile East of Big Creek and 3 miles South of Hanceville wagon road, and marked R.C., N.E. corner, thence South 80 chains. thence West 80 chains, thence North 80 chains, thence East 80 chains to place of commencement, containing 640 acres more or less)

ROBERT COWPER
Bancroft P. Cooke, agent.
Date, March, 27th. 1911.

Lillooet Land District. District of Lillooet. Take notice that Thomas Saunders of Vancouver, B. C., occupation teamster, intends to apply for permission to purchase the following described lands.-Commencing at a post planted 1 mile East of Big Creek and 3 miles South of the Hanceville wagon road, and marked T.S., N.W. corner, thence South 80 chains, thence East 80 chains,thence North 80 chains, thence West 80 chs, to place of commencement, containing 640 acres more or less-

THOMAS SAUNDERS
Bancroft P. Cooke, agent.
Date, March, 27th. 1911.

Land Purchase Notices

Lillooet Land District. District of Lillooet. Take notice that Alice Cornish of North Vancouver, B, C., occupation married woman, intends to apply for permission to purchase the following described lands.-Commencing at a post planted 3 miles East of Big Creek and 1 mile South of Chilcotin River, and marked A.-C., S.E. corner, thence North 80 chains, thence West 80 chains, thence South 80 chains, thence East 80 chs to the place of commencement, containing 640 acres more or less.

ALICE CORNISH
Bancroft P. Cooke, agent.
Date, March, 27th. 1911.

Lillooet Land District. District of Lillooet. Take notice that Ethel Walker of Winnipeg, Man., occupation spinster, intends to apply for permission to purchase the following described lands.-Commencing at a post planted 3 miles East of Big Creek and 1 mile South of Chilcotin River, and marked E.W., S.W. corner, thence North 80 chains, thence East, 80 chains, thence South 80 chs thence West 80 chains to place of commencement, containing 640 acres more or less.

ETHEL WALKER
Bancroft P. Cooke, agent.
Date, March, 27th. 1911.

Lillooet Land District. District of
Lillooet Land District. District of Lillooet. Take notice that Mary Walker of Winnipeg. Man., occupation spinster, intends to apply for permission to purchase the following described lands.-Commencing at a post planted 3 miles East of Big Creek and 1 mile South of Chilcotin River, and marked M.W., N.E. corner, thence South 80 chs., thence West 80 chains, thence North 80 chs thence East 80 chains to place of commencement, containing 640 acres more or less.

MARY WALKER
Bancroft P. Cooke, agent.
Date, March, 27th. 1911.

Lillooet Land District. District of Lillooet. Take notice that Belle Horsfall of Calgary, Alta., occupation married woman, intends to apply for permission to purchase the following described lands.-Commencing at a post planted 3 miles East of Big Creek and 1 mile South of Chilcotin River, and marked B.H., N.W. corner, thence South 80 chains thence East 80 chains, thence North place of commencement, containing 640 acres more or less.

BELLE HORSFALL
Bancroft P. Cooke, agent.
Date, March, 27th. 1911.

Lillooet Land District. District of Lillooet. Take notice that Marjorie Horsfall of Calgary, Alta., occupation married woman, intends to apply for permission to purchase the following described lands.-Commencing at a post planted 3 miles East of Big Creek and 3 miles South of Chilcotin River, and marked M.H., S.E. corner, thence North 80 chains, thenre West 80 chains, thence South 80 chains, thence East 80 chains to place of commencement, containing 640 acres more or less.

MARJORIE HORSFALL.
Bancroft P. Cooke, agent.
Date, March, 27th. 1911.

Lillooet Land District. District of Lillooet. Take notice that Lucy Fenner of London, England, occupation married woman, intends to apply for permission to purchase the following described lands.-Commencing at a post planted 3 miles East of Big Creek and 3 miles South of Chilcotin River, and marked L.F., S.W. corner, thence North 80 chains thence East 80 chains, thence South 80 chains, thence West 80 chains to place of commencement, containing 640 acres more or less.

LUCY FENNER
Bancroft P. Cooke, agent.
Date, March, 27th. 1911.

Land Purchase Notices

Lillooet land district district of Lillooet

Take notice that Eleanor MacDonald of Vancouver, occupation spinster, intends to apply for permission to purchase the following described lands:

Commencing at a post planted on the north bank of the Fraser river about 1 1-2 miles in a *westerly direction from A. J. Martley's pre*-emption, thence north 80 chains, thence west 80 chains, thence south 80 chains, thence east 80 chains to point of commencement, 640 acres more or less

Eleanor MacDonald
41—Feb. 20, 1911 E. J. Taylor, agent

Lillooet Land District. District of Lillooet. Take notice that Philip Reilley of Vancouver, occupation clerk, intends to apply for permission to purchase the following described lands.-Commencing at a post planted on the North bank of Chesterlane Creek about 1 mile from its mouth, thence North 80 chains, thence West 80 chains, thence South 80 chains, thence East 80 chains to place of commencement, containing 640 acres more or less.

PHILIP REILLEY
Date, March 25th. 1911.

Lillooet Land District. District of Lillooet. Take notice that Edith M. Huxtable of Vancouver, occupation spinster, intends to apply for permission to purchase the following described lands.-Commencing at a post planted 6 feet South of the Nemiah valley trail, 1 mile North of Chesterlane Creek and 4 miles East of Whitewater River thence North 80 chains, thence East 80 chains, thence South 80 chains, thence West 80 chains to place of commencement containing 640 acres more or less.

EDITH M. HUXTABLE
Date, March 25th. 1911.

Lillooet Land District. District of Lillooet. Take notice that Arthur Egleton Worster of Vancouver, occupation bank messenger, intends to apply for permission to purchase the following described lands.-Commencing at a post planted 100 yds. West of where the Nemiah Valley trail crosses Chesterlane Creek and 2 mls East of Whitewater River, thence North 80 chains, thence East 80 chs thence South 80 chains, thence West 80 chains to place of commencement containing 640 acres more or less.

ARTHUR EGLETON WORSTER
Date, March 25th. 1911.

Lillooet Land District. District of Lillooet. Take notice that William Wakefield of Vancouver, occupation bank messenger, intends to apply for permission to purchase the following described lands..Commencing at a post planted 100 yards West of where the Nemiah valley trail crosses Chesterlane Creek 2 miles East of Whitewater River, thence South 80 chains, thence East 80 chains,thence North 80 chains, thence West 80 chs to point of commencement, containing 640 acres more or less.

WILLIAM WAKEFIELD
Date, March 25th. 1911.

Lillooet Land District. District of Lillooet. Take notice that Jessie S. Worster of Vancouver, occupation married woman, intends to apply for permission to purchase the following described lands.-Commencing at a post planted 100 yards West of where the Nemiah valley trail crosses Chesterlane Creek and 2 miles East of Whitewater River, thence North 80 chains, thence West 80 chs thence South 80 chains, thence East 80 chains to place of commencement containing 640 acres more or less.

JESSIE S. WORSTER
Date, March 25th. 1911.

Lillooet Land District. District of Lillooet. Take notice that Herbert C. Huxtable of Vancouver, occupation upholsterer, intends to apply for permission to purchase the following described lands.-Commencing at a post planted 50 yards North of the Nemiah valley trail, 19 miles S.W. from Hanceville, 6 miles East of Whitewater River, thence North 80 chains, thence West 80 chains, thence South 80 chains, thence East 80 chains to place of commencement containing 640 acres more or less.

HERBERT C. HUXTABLE
Date, March 25th. 1911.

Land Purchase Notices

Lillooet Land District. District of Lillooet. Take notice that Sydney Fenner of London, England, occupation merchant, intends to apply for permission to purchase the following described lands.-Commencing at a post planted 1 miles East of Big Creek and 3 miles South of Chilcotin River and marked S.F., N.E. corner, thence South 80 chs., thence West 80 chains, thence North 80 chs thence East 80 chains to place of commencement, containing 640 acres more or less.

SYDNEY FENNER
Bancroft P. Cooke, agent.
Date, March, 27th. 1911.

Lillooet Land District. District of Lillooet. Take notice that Herbert Walker of London, England, occupation merchant, intends to apply for permission to purchase the following described lands.-Commencing at a post planted 1 miles East of Big Creek and 3 miles South of Chilcotin River, and marked H.W., N.W. corner, thence South 80 chs., thence East 80 chains, thence North 80 chs thence West 80 chains to place of commencement, containing 640 acres more or less.

HERBERT WALKER
Bancroft P. Cooke, agent.
Date, March, 27th. 1911.

Lillooet Land District. District of Lillooet. Take notice that Thomas Walker of New York, N.Y., occupation engineer, intends to apply for permission to purchase the following described lands.-Commencing at a post planted 3 miles East of Big Creek and 5 miles South of Chilcotin River, and marked T.W., S.E. corner, thence North 80 chs., thence West 80 chains, thence South 80 chs thence East 80 chains to place of commencement, containing 640 acres more or less.

THOMAS WALKER
Bancroft P. Cooke, agent.
Date, March, 27th. 1911.

Lillooet Land District. District of Lillooet. Take notice that Charles Walker of New York, N.Y-, occupation clerk, intends to apply for permission to purchase the following described lands.-Commencing at a post planted 3 miles East of Big Creek and 5 miles South of Chilcotin River, and marked C.W., S.W. corner, thence North 80 chs., thence East 80 chains, thence South 80 chs thence West 80 chains to place of commencement, containing 640 acres more or less.

CHARLES WALKER
Bancroft P. Cooke, agent.
Date, March, 27th. 1911.

Lillooet Land District. District of Lillooet. Take notice that Joseph Walker of London, England, occupation Engineer, intends to apply for permission to purchase the following described lands.-Commencing at a post planted 3 miles East of Big Creek and 5 miles South of Chilcotin River and marked J.W., N.E. corner. thence South 80 chs., thence West 80 chains, thence North 80 chs thence East 80 chains to place of commencement, containing 640 acres more or less.

JOSEPH WALKER
Bancroft P. Cooke, agent.
Date, March, 27th. 1911.

Lillooet Land District. District of Lillooet. Take notice that May Cooke of Vancouver, occupation married woman, intends to apply for permission topurchase the following described lands.-Commencing at a post planted on the North bank of Chesterlane Creek, and 1 mile from its mouth, thence South 80 chains, thence West 80 chains, thence North 80 chains, thence East 80 chains to place of commencement, containing 640 acres more or less.

MAY COOKE
Date, March 25th. 1911.

Land Purchase Notices

Lillooet Land District, District of Lillooet. Take notice that Alfred Read of Vancouver, occupation gentleman, intends to apply for permission to purchase the following described lands.-Commencing at a post planted on the right bank of the Fraser River at the Northwest corner of Major Churchill's pre-emption marked A. R. Northeast corner. thence South 80 chains, thence West 80 chains, thence North 80 chains, thence East 80 chains to point of commencement; 640 acres more or less. ALFRED READ
E. J. Taylor, agent. -44
Date, 25th. February, 1911.

Lillooet Land District, District of Lillooet. Take notice that John T. Alexander of Vancouver, occupation gentleman, intends to apply for permission to purchase the following described lands.-Commencing at a post planted on the right bank of the Fraser River at the Southwest corner of pre-emption No. 299 marked J.T.A. Northeast corner, thence South 80 chains, thence West 80 chs thence North 80 chains, thence East 80 chains to point of commencement 640 acres more or less.
JOHN T. ALEXANDER
E. J. Taylor, agent. -44
Date, 25th. February, 1911.

Lillooet Land District, District of Lillooet. Take notice that Charles T. Rolston of Vancouver, occupation gentleman, intends to apply for permission to purchase the following described lands.-Commencing at a post planted on the right bank of the Fraser River about four and a half miles in a Westerly direction from Major Churchills pre-emption marked C. T. R. Northwest corner. thence South 80 chains, thence East 80 chains, thence North 80 chaias, thence West 80 chains to point of commencement; 640 acres more or less.
CHARLES T. ROLSTON
E. J. Taylor, agent. -44
Date, 27th. February, 1911.

Lillooet Land District, District of Lillooet. Take notice thet William Wallace Gray of Nanaimo, occupation gentleman, intends to apply for permission to purchase the following described lands.-Commencing at a post planted on the right bank of the Fraser River about 4½ miles in a Westerly direction from Major Churchill's pre-emption, marked W. W. G., Southwest corner, thence North 80 chains, thence East 80 chs thence South 80 chains, thence West 80 chains to point of commencement 640 acres more or less.
WILLIAM WALLACE GRAY
E. J. Taylor, agent. -44
Date, 27th. February, 1911.

Lillooet Land District, District of Lillooet. Take notice that Joseph Farrar of Nanaimo, occupation gentleman, intends to apply for permission to purchase the following described lands.-Commencing at a post planted on the right bank of the Fraser River and one mile North and one mile West of Major Churchill's pre-emption marked J. F. Southwest corner, thence North 80 chains, thence East 80 chains, thence South 80 chains, thence West 80 chs to point of commencement; 640 acres more or less.
JOSEPH FARRAR
E. J. Taylor, agent. -44
Date, 27th. February, 1911.

Lillooet land district District of Lillooet
Take notice that William James Elliott, contractor, of Vancouver, intends to apply for permission to purchase the following described lands
Commencing at a post planted two miles south three miles west from the southwest corner of lot 997, thence east 80 chains, thence north 80 chains, thence west 80 chains, thence south 80 chains to point of commencement, 640 acres more or less
William James Elliott,
Jan. 16, '11 Earl Cline, agent

JAMES MURPHY, B. A.
BARRISTER, SOLICITOR
ASHCROFT - - BC

MINERS, HUNTERS & TOURISTS.
STOP AT THE
Victoria Hotel
M. R. Eagleson, Prop.
Finest Liquors & Cigars Good Stabling
Lillooet, = = B. C.

Excelsior Hotel
GEORGE HURLEY, Prop.
First Class Table and Good Liquors and Cigars.
LILLOOET, - - B. C.

HAMILTON BROWN SHOE CO LARGEST IN THE WORLD
Complete Stock of Ames Holden Leckie; & Hamilton Brown Shoes
Groceries, Hardware, Dry Goods, Patent Medicines, Paints, Fishing Tackle, Kodaks, Post Cards, etc. Special prices for cash
C. A. PHAIR General Merchant

A. G. REBAGLIATI
General Merchant
and
Forwarding Agent
MINERS SUPPLIES A SPECIALTY
Ship Goods To Lillooet in my Care
Prompt Attention Guaranteed
A. G. REBAGLIATI
LYTTON - - - - B. C.

Natural Resources Security Co., Ltd.
OWNERS OF
FORT GEORGE TOWNSITE, B.C.
Masset Townsite, B.C.
Cresent Bay Orchards, Naksup, B.C.
Basque Fruit Farms, Basquet, near Ashcroft, B.C.
G. J. Hammond
President
Head Office:
Bower Building
Vancouver, B.C.
—:o:—
Branch Offices:
Ashcroft,
Naksup,
Fort George,
Winnipeg

Land Purchase Notices

Lillooet Land District, District of Lillooet. Take notice that George Cathrea of Vancouver, occupation gentleman, intends to apply for permission to purchase the following described lands.-Commencing at a post planted on the right bank of the Fraser River about four and a half miles in a westerly direction from Major Churchills pre-emption marked G. C. Northeast corner, thence South 80 chains, thence West 80 chains, thence North 80 chains, thence East 80 chains to point of commencement; 640 acres more or less. GEORGE CATHREA
E. J. Taylor, agent. -44
Date, 27th. February, 1911.

Lillooet Land District, District of Lillooet. Take notice that James Pym of Vancouver, occupation gentleman, intends to apply for permission to purchase the following described lands.-Commencing at a post planted on the right bank of the Fraser River at the Southwest corner of Tommy Madson's pre-emption marked J. P., Southeast corner, thence North 80 chains, thence West 40 chains, thence South 80 chains, thence East 40 chains to point of commencement; 320 acres more or less. JAMES PYM
E. J. Taylor, agent. -44
Date. 28th. February, 1911.

Lillooet Land District, District of Lillooet. Take notice that William H. Fowler of Vancouver, occupation gentleman, intends to apply for permission to purchase the following described lands.-Commencing at a post planted on the right bank of the Fraser River at the Northwest corner of J. Dickey, Junior's pre-emption on the right bank of Red Creek, marked W.H.F., Northeast corner post, thence West 80 chains, thence South 80 chains, thence East 80 chains, thence North 80 chains to point of commencement, 640 acres more or less.
WILLIAM H. FOWLER
E. J. Taylor, agent. -44
Date. 28th. February, 1911.

Lillooet Land District, District of Lillooet. Take notice that J. Howard A. Chapman of Vancouver, occupation agent, intends to apply for permission to purchase the following described lands.-Commencing at a post planted on the right bank of the Fraser River at the Northwest corner of Major Churchill's pre-emption marked J. H. A. C. Southwest corner, thence North 80 chains, thence East 40 chains, thence South 80 chs thence West 40 chains to point of commencement; 320 acres more or less.
J. HOWARD A. CHAPMAN
E. J. Taylor, agent. -44
Date, 25th. February, 1911.

LILLOOET LAND DISTRICT
District of Lillooet
Take notice that Evelyn FitzGerald Sargent of Vancouver, occupation solicitor, intends to apply for permission to purchase the following described lands
Commencing at a post planted on the west side of Green River, 1 mile north of 6 mile creek thence west 40 chains, thence south 40 chains, thence east 40 chains to river, thence northerly along the river 40 cheins to point of commencement, being the N.E. corner post of lot applied for, containing 160 acres more or less Evelyn FitzGerald Sargeant.
42—Jan. 31, '11 William Lewis, agent

LILLOOET LAND DISTRICT
District of Lillooet
Take notice that Allen Wilson Hamill of Pemberton Meadows, occupation farmer, intends to apply for permission to purchase the following described lands
Commencing at a post planted at the N.E. corner of timber limit No 31659 and marked A.W.H.'s S.E. corner, thence west 40 chains, more or less, to lot 955, thence north 40 chains, thence east 60 chains, thence south 20 chains, thence west 20 chains, thence south 20 chains to point of commencement, 200 acres more or less
42—Feb. 14, '11 Allen Wilson Hamill

Lillooet land district district of Lillooet
Take notice that Stanley Burke of Vancouver, occupation clerk, intends to apply for permission to purchase the following described lands
Commencing at a post planted at the S.E. corner of lot 498, thence west 20 chains, thence south 20 chains, thence east 20 chains, thence north 20 chains to initial post, 40 acres. N.E. corner dated Feb. 15. Stanlep Burke,
42—Feb. 15, '11 Joseph Ronayne, agent