Library Legislative Assembly
MAR 27 1907
VICTORIA, B. C.

Has a larger circulation than any Newspaper in N Kootenay. Best advertising medium

Lardeau Mining Review

The representative of the rich Lardeau country. Sent to any address for $2 per an. in advance.

VOL. 8 TROUT LAKE CITY, B.C. March 21st. 1907. No. 22

NOTICE.

REVELSTOKE ASSESSMENT DISTRICT

Notice is hereby given, in accordance with the Statutes, that Provincial Revenue Tax, and all assessed taxes and Income Tax, assessed and levied under the "Assessment Act, 1903-4." and amendments thereto, are now due and payable for the year 1907 to me at the Government Office, Revelstoke. This notice, in terms of law, is equivalent to a personal demand by me upon all persons liable for taxes.

Dated at Revelstoke, B. C., this 12th day of February, 1907.

FRED. FRASER,
Deputy Assessor.

TIMBER NOTICES.

Notice is hereby given that within two months from the first publication hereof in the British Columbia Gazette, I intend to apply to the Hon. Chief Commissioner of Lands & Works for specia licenses to cut and carry away timber from the following described lands situate in West Kootenay:

No. 1. Commencing at a post planted at the intersection of the Westerly boundary of Lot 5694 with the Southerly boundary of Lot 5693, marked "A. Gowing's North East corner post," thence south 160 chains, thence west 40 chains, thence north 160 chains thence east 40 chains to the point commencement.

Located the 28th day of February, 1907.

A. Gowing, Locator.

No. 2. Commencing at a post planted at the North West corner of Lot 5693, marked "A. Gowing's North East corner post," thence south 80 chains, thence west 80 chains, thence north 80 chains, thence east 80 chains to the point of commencement.

Located the 28th. day of February 1907.

A. Gowing, Locator.

Spyglass" and "Globe" mineral claims situate in Trout Lake Mining Division. Located on Poplar creek.

Take Notice that I, Bruce White, acting as agent for the Spyglass Mining Co Free Miners' Certificate No. B 9426, intend, 60 days from the date hereof, to apply to the Mining Recorder for a Certificate of Improvements for the purpose of obtaining a Crown Grant of the above claims.

And further take notice that action under Section 37, must be commenced before the issuance of such Certificate of Improvements.

Dated January 22nd. 1907.

BRUCE WHITE.

TIMBER NOTICE.

Notice is hereby given that 30 days after date hereof, I intend to make application to the Hon. Chief Commissioner of Lands & Works for a special license to cut and carry away timber from the following described lands situated in the Lardeau district:

Commencing at a post planted about one mile above Camborne on the west side of Fish Creek, about one quarter-mile from its banks, marked "J. C. south-east corner" thence north 80 chains; thence west 80 chains; thence south 80 chains; thence east 80 chains to the point of commencement.

Located March 16th. 1907.

John Croft.

TIMBER NOTICES.

Notice is hereby given that within two months from the first publication hereof in the British Columbia Gazette, I intend to apply to the Hon. Chief Commissioner of Lands and Works for a special Licence to cut and carry away timber from the following described lands situated in West Kootenay.

No. 1. Commencing at a post planted about 4 miles up Fish Creek, marked "A. Gowing's South West corner post" thence north 80 chains; thence east 80 chains; thence south 80 chains; thence west 80 chains to the point of commencement.

Located January 18th. 1907.

A. Gowing, Locator.

No. 2. Commencing at a post planted about 4 miles up Fish Creek, marked "A. Gowing's South East corner post," thence north 80 chains; thence west 80 chains; thence south 80 chains; thence east 80 chains to the point of commencement.

Located January 18th. 1907.

A. Gowing, Locator.

NOTICE.

Notice is hereby given that 60 days after the first publication of this notice in the British Columbia Gazette, I intend to apply to the Hon. Chief Commissioner of Lands and Works for a special license to cut and carry away timber from the following described land situated in West Kootenay district.

No. 1. Commencing at a post planted about ½ of a mile northerl from Scholes House, Fish River West Kootenay, marked A. Gowing's Sonth West corner post, thence north 80 chains; thence east 80 chains; thence south 80 chains; thence west 80 chains to he poin t of commencement.

Located January 16th. 1907.

A. Gowing, Locator.

No 2. Commencing at a post planted about ½ of a mile northerly from Soholes House Fish River West Kootenay, marked A. Gowing's South east corner post; thence north 80 chains; thence west 80 chains; thence south 80 chains thence east 80 chains to the point of commencement.

Located January 16th, 1907

A. Gowing, Locator.

NOTICE.

Notice is hereby given that within two months from the first publication hereof in the British Columbia Gazette, I intend to apply to the Hon. Chief Commissioner of Lands and Works for special licenses to cut and carry away timber from the following described lands situated in West Kootenay.

No. 1. Commencing at a post planted on Lexington Creek, about 2 miles from Fish Creek, marked M. Beaton's South West corner post; thence east 80 chains; thence north 0 chains; thence west 80 chains; thence south 80 chains to the point of commencement.

Located 11th. day of March, 1907

M. Beaton, Locator.

No. 2. Commencing at a post planted on Lexington Creek, about 2 miles from Fish Creek, marked M. Beaton's North West corner post; thence east 80 chains; thence south 80 chains; thence west 80 chains; thence north 80 chains to the point of commencement.

Located 11th. day of March, 1907

M. Beaton, Locator.

TIMBER NOTICES.

Notice is hereby given that 60 days after the first publicotion hereof in the British Columbia Gazette, I intend to apply to the Hon. Chief Commissioner of Lands and Works, for a special license to cut and carry away timber from the following described lands situated in West Kootenay district.

No. 1. Commencing at a post planted at N E. corner of G. R. Northey's timber limit about 3 miles from Beaton on Fish River marked "A. Gowing's N. W. corner post" thence east 80 chains; thence south 80 chains; thence west 80 chains; thence north 80 chains to the point of commencement.

Located February 11th, 1907.

Arthur Gowing, Locator.

No. 2. Commencing at a post planted about 200 feet north of Fish River and about 4 miles from its mouth, marked "A. Gowing's N. E. corner post, thence west 160 chains; thence south 40 chains thence east 160 chains; thence north 40 chains to the point of commencement.

Located Feb. 12th, 1907.

Arthur Gowing. Locator.

NOTICE.

Notice is hereby given that 60 days after the first publication of this notice in the British Columbia Gazette I intend to apply to the Hon. Chief Commissioner of Lands and Works for a special licence to cut and carry away timber from the following described lands situatedin West Koo tonay.

No 1. Commencing at a post set about 20 chains west from the N. W. corner of Lot 6116; thence east 160 chains, thence south 40 chains thence west 160 chains, thence north 40 chains to point of commencement.

No. 2. Commencing at a post planted on the S. W. corner of No. 1, thence east 160 chains, thence south 40 chains, thence west 160 chains, thence north 40 chains to the point of commencement.

No. 3. Commencing at a post planted on the S. W. corner of No. 2; thence east 160 chains, thence south 40 chains, thence west 160 chains, thence north 40 chains to point of commencement.

Located December 27th, 1906.

W. Ogilvie Locator

SILVER DOLLAR

MILL MACHINERY ALL IN, AND BEING INSTALLED.

Newton W. Emmens has just returned from the Silver Dollar property at Camborne.

He reports the last car of machinery for the mill to have arrived at Beaton and being taken up to the mine by Brantford and Co. Freighters. Mr. Emmens states that the mill will be in operation by May 1st.

In the north drift of No. 1 vein also in the main cross-cut between Nos. 1 and 2 veins, some fine galena ore has been encountered.

In the No. 1 vein there is blocked out approximately 30,000 tons of ore which will give an average of $9.00 per ton. The cost of mining and milling this ore will not exceed $4 00 per ton, which will leave $5.00 per ton profit. There is also 5,000 tons stacked up on the dump.

Up to date it is estimated that $150,000 00 has been spent by the Elwood Tinworkers Co., in development and machinery and probably $25,000,00 more will have to go before the first of May, when the mill will start grinding. It is however, pleasing to note that there is sufficient ore in sight—the net profit of which will cover the whole expenditure. Stick-to-itivness pays.

The present force consists of 16 men at the mine and 10 at the mill. Six more will be added next week.

The most popular Bill the Mc Bride government ever introduced was put through last week.

It was called an "Act to amend the Assessment Act," and its purport is to cut the tax rate from one per cent to three-fifths of one per cent, thereby cutting off $125,000-00 of the tax burden. This is one of the pre-election promises and the government has lost no time in fulfilling their obligation.

The Bowman Lumber Co., of Comaplix have purchased nearly all the timber owned by the ranchers along the Trout Lake-Beaton wagon road. The following are the vendors:—

Adams Brothers—$500 00 Wm Adams—$700. 00; John Pullman—$400. 00; Harry Langrell—$400.00 Arthur Evans and Andy Ward—$400 00.

The C. P. R. warehouse is rapidly filling up with high-grade ore from the famous Silver Cup.

SECOND PAYMENT

MADE ON THE GREAT NORTHERN HILL PROPERTY.

Notwithstanding the predictions of the "pessimist" the Ohio Mines Development Co. have made the second payment on the St. Elmo, True Fissure and Blue Bell groups amounting to 15 per cent of the purchase price. The two payments aggregate 25 per cent.

Mr. Emmens stated to the "Review" that there is no possibility now of the property reverting. The ownership of these groups in conjunction with the Broadview group, gives the Ohio Mines people control of a large area of ground, out of which ore will still be taken when our children are grey-headed.

It is the intention of the company in the meantime, to devote their entire energies to the development of the Broadview group.

On Wednesday, Mr. Emmens started a crew of men to open up at the 400 foot level. This, however, will not mean the ceasing of work at the 300, which—by the way—is looking remarkably well From 18 to 20 men will be employed steadily.

Charlie Green came down Tuesday from the Star claim, situated between 7 and 8 mile on the Lake. Charlie has been playing a lone hand all winter, his only companions being a pet blue jay and a pup. The tunnel is now in about 300 feet, and about 60 feet more has to be driven, to reach a point under the shaft. At that point he will be at about 100 foot depth.

In the shaft there is a good showing of quartz and galena, carrying also gold and copper values. All told, there has been about 1200 feet of work done on the property. The claims are well situated for shipping facilities, being only a short distance up the hill from the Lake.

The hotel men at Camborne are going to give a dance and supper on Friday night 22nd. inst.

Everything free. This is going some!

Notwithstanding Opposition Leader Macdonald's cry of the "red flag of Revolution" the two Socialistic members of the Legislature are voting with him against the government.

EXTRACTS FROM

G. O. BUCHANAN'S ANNUAL ADDRESS AT ASSOCIATED BOARD OF TRADE.

We have to record that 1906 has been another good year. The staple industries of Southern Yale and Southern Kootenay, mining, smelting and lumbering have come through many vicissitudes; there has been much of disappointment, waste and loss. But we can now feel that the country has lived through its most trying time, that our mines, smelters and mills are now, generally speaking, paying their way, that we are no longer entirely dependent upon the arrival of fresh capital from abroad for our survival, that we are able to maintain unaided not only our present scale of production, but that we are creating wealth, with which to extend our operations.

...

The price of the metals in which we are particularly interested have been extraordinarily high. Silver has been above 70 cents and is now quoted at 68 5 8 cents. Copper has been at about 25 cents and is now 24 5-8. Lead, during 1906 reached £20 and is now slightly above that figure. Since April last the price of lead has been continuously above the figure at which bounty payments cease.

...

We owe to our friends in East Kootenay and in the Lardeau and Trout Lake districts, that we aid in securing for them as speedily as possible the railway extensions from Golden to the Crow's Nest railway, and from Gerrard to Arrowhead, or at least to Trout Lake City.

...

The indications are that the lumber cut has exceeded that of last year by 50 per cent and the marketing conditions have been favorable. The cost of mill work increases yearly consequent upon the steady rise in wages, and the costs of logs increases for this reason and for the further reason that annually the logs are getting further from the mills. For this reason there is no prospect that the present comparitively high prices of lumber will ever be reduced.

...

There is again throughout our territory, as a consequence of the era of activity upon which we have entered, a demand for government expenditure upon roads, probably in excess of the means immediately available. I do not know how we can assist those locally concerned except by putting before the provincial government a list of the works required, arranging them somewhat in what we find to be the order of their urgency.

...

In his annual report Mr. Buchanan adds an appendix in which he estimates the value of the mineral and lumber produced in southern Kootenay and Yale during the year 1906.

The figures are as follows:

Gold, 210,653 ozs. value $4,213,060.
Silver, 2,243,800 ozs. value $1,503,346.
Copper, 37,079,000 lbs., value $7,415,000
Lead, 26,589,134 lbs., value $1,847,500
Zinc, 1000 tons, value $60,000.
Coal, 721,000 tons, value $1,442,000.

Frank T. Abey and wife, came over from Camborne Friday to visit old friends in Trout Lake.

FREE.

Write us a Post Card saying you saw this advertisement, and we will mail you FREE, a 30 page ILLUSTRATED BOOKLET Showing lines of FOOT-WEAR of interest to every MAN who wears BOOTS.

J. Leckie Co Ltd.
VANCOUVER, B. C.

Local and General.

James A. Griffith, late of the firm of Masterson, Griffith & Co. left for the Coast on Monday morning, where he will—for the time being—reside.

Mr. Griffith was one of the "old-timers" in the Lardeau and for a number of years—in conjunction with Ed. Masterson—kept a general merchandise store in Trout Lake, where many of the boys fitted out, before starting up the hills in the seductive pursuit of looking for precious metals

In any matter that pertained to the welfare of the town, Jim was always in it "up to his ears" and his co-operation will be sadly missed by those of us who are left.

The Review hopes, however, that our loss, will be his gain, and that prosperity will follow in his footsteps no matter where they may lead.

Mrs. Griffith and Lotus will remain in Trout Lake for a short time.

Some correspondence re "The tax on Bachelors, will be found on page 4.

Misses Ruby and Ella Kennedy left early in the week for Arrowhead, where they will spend a few weeks with friends.

J. S. Mackenzie and Miss Mackenzie left on Monday morning for a trip to Nelson.

Mrs. F. C. Elliott and Miss Miriam will leave on Saturday for a trip through the British Isles They will also take a short trip through France.

The Review wishes them "bon voyage."

J. D. Kennedy and Alex. Biggar came up from Gerrard the end of last week on business connected with the Canadian Pacific Timber Company.

A. G. FRASER,
TROUT LAKE CITY
GROCERIES HARDWARE
FRUIT
Gents Furnishings Gents Furnishings

The Two Vanrevels

By BOOTH TARKINGTON,

Author of "The Gentleman From Indiana" and "Monsieur Beaucaire"

Copyright, 1902, by S. S. McClure Co.

(Continued From Last Week.)

It was an agile and a daring thing to do, and the man who did it was mightily applauded. The cheering bothered him, however, for he was trying to make them understand below what would happen to the engine company in case the water was not sent through the lines directly, and what he said should be done to the engineers included things that would have blanched the cheek of the most inventive Spanish inquisitor that ever lived.

Miss Betty made a gesture as if to a person within whispering distance. "Your coat is on fire," she said in an ordinary conversational tone without knowing she had spoken aloud, and Mr. Vanrevel, more than a hundred feet away, seemed particularly conscious of the pertinence of her remark. He removed the garment with alacrity, and for the lack of the tardy water began to use it as a flail upon the firebrands and little flames about him, the sheer desperate best of a man in a rage doing what he could when others failed him. Showers of sparks fell upon him. The smoke was rising everywhere from the roof and the walls below and, growing denser and denser, shrouded him in heavy veils, so that as he ran hither and thither, now visible, now unseen, stamping and beating and sweeping away the brands that fell, he seemed but the red and ghostly caricature of a Xerxes ineffectually lashing the sea. They were calling to him imploringly to come down, in heaven's name to come down!

The second man had followed to the top of the ladder against the wall, and there he paused, waiting to pass up the line of hose when the word should come that the force pump had been repaired, but the people thought that he waited because he was afraid to trust himself

He swung himself out into the air

to the grappling ladder. He was afraid, exceedingly afraid, though that was not why he waited, and he was still chuckling over the assault of the axes.

His situation had not much the advantage of that of the chief. His red shirt might have been set with orange jewels, so studded it was with the flying sparks, and, a large brand dropping upon his helmet, he threw up his hand to dislodge it and lost the helmet. The great light fell upon his fair hair and smiling face, and it was then that Miss Betty recognized the incroyable of her garden.

CHAPTER VI.

IT was an investigating negro child of tender years who, possessed of a petty sense of cause and effect, brought an illuminative simplicity to bear upon the problem of the force pump, and a multitudinous agitation greeted his discovery that the engineers had forgotten to connect their pipes with the river.

This naive omission was fatal to the second warehouse. The wall burst into flame below Crailey Gray, who clung to the top of the ladder, choking, stifled and dizzily fighting the sparks that covered him, yet still clutching the nozzle of the hose line they had passed to him. When the stream at last leaped forth, making the nozzle fight in his grasp, he sent it straight up into the air and let the cataract fall back upon himself and upon the two men beneath him on the ladder.

There came a moment of blessed relief, and he looked out over the broad rosy blur of faces in the street, where no one wondered more than he how the water was to reach the roof. Suddenly he started, wiped his eyes with his wet sleeve and peered intently down from under the shading arm. His roving glance crossed the smoke and flame to rest upon a tall, white figure that stood full length above the heads of the people upon a pedestal wrought with the grotesque images of boys; a girl's figure, still as noon, enrapt, like the statue of some young goddess for whom were made these sacrificial pyres. Mr. Gray recognized his opportunity.

A blackened and unrecognizable face peered down from the eaves, and the voice belonging to it said angrily:

"Why didn't they send up that line before they put the water through it?"

"Never mind, Tom," answered Crailey cheerfully, "I'll bring it up."

"You can't. I'll come down for it. Don't be every kind of a fool!"

"You want a monopoly, do you?" And Crailey, calling to Tappingham Marsh, next below him, to come higher, left the writhing nozzle in the latter's possession, swung himself out upon the grappling ladder, imitating the chief's gymnastics, and immediately, one hand grasping the second rung, one knee crooked over the lowest, leaned head down and took the nozzle from Marsh. It was a heavy weight and though Marsh supported the line beneath it, the great stream hurtling forth made it a difficult thing to manage, for it wriggled, recoiled and struggled as if it had been alive. Crailey made three attempts to draw himself up, but the strain was too much for his grip, and on the third attempt his fingers melted from the rung, and he swung down fearfully, hanging by his knee, but still clinging to the nozzle.

"Give it up, Crailey. It isn't worth it," Vanrevel called from overhead, not daring the weight of both on the light grappling ladder.

But though Crailey cared no more for the saving of Robert Carewe's property than for a butterfly's wing in China, he could not give up now, any more than as a lad he could have forborne to turn somersaults when the prettiest little girl looked out of the schoolhouse window. He passed the nozzle to Tappingham, caught the second rung with his left hand, and, once more dangling head downward, seized the nozzle; then, with his knee hooked tight, as the gushing water described a huge semicircle upon the smoke and hot vapor, he made a mad lurch through the air, while women shrieked, but he landed upright, half sitting on the lowest rung. He climbed the grappling ladder swiftly, in spite of the weight and contortions of the unmanageable beast he carried with him. Tom leaned far down and took it from him, and Crailey, passing the eaves, fell exhausted upon the roof. Just as he reached this temporary security a lady was borne, fainting, out of the acclaiming crowd. Fauchon was there.

Word had been passed to the gentlemen of the engine company to shut off the water in order to allow the line to be carried up the ladder, and they received the command at the moment Tom lifted the nozzle, so that the stream dried up in his hands. This was the last straw, and the blackened, singed and scarred chief, setting the trumpet to his lips, gave himself entirely to wrath.

It struck Crailey, even as he lay coughing and weeping with smoke, that there was something splendid and large in the other's rage. Vanrevel was ordinarily so steady and cool that this was worth seeing, this berserker gesture; worth hearing, this wonderful profanity, like Washington's one fit of cursing, and Crailey, knowing Tom, knew, too, that it had not come upon him because Carewe had a daughter into whose eyes Tom had looked; nor did he rage because he believed that Crailey's life and his were in the greater hazard for the lack of every drop of water that should have issued from the empty nozzle.

Their lungs were burdened with smoke, while the intolerable smarting of throat, eyes and nostrils was like the incision of a thousand needles in the membranes. Their clothes were luminous with glowing circles where the sparks were eating. The blaze widened on the wall beneath them, and Marsh was shouting hoarsely that he could no longer hold his position on the ladder, yet Crailey knew that none of this was in Tom's mind as he stood, scorched, blistered and haggard, on the edge of the roof, shaking his fist at the world. It was because his chance of saving the property of a man he despised was being endangered.

Crailey stretched forth a hand and touched his friend's knee. "Your side of the conversation is a trifle loud, Tom," he said. "Miss Carewe is down there across the street on a pile of boxes."

Tom stopped in the middle of a word, for which he may have received but half a black stroke from the recording angel. He wheeled toward the street and, shielding his inflamed eyes with his hand, gazed downward in a stricken silence. From that moment Mr. Vanrevel's instructions to his followers were of a decorum at which not the meekest Sunday school scholar dare have caviled.

The three men now on the long ladder—Marsh, Eugene Madrillon and Will Cummings—found their position untenable, for the flames, reaching all along the wall, were licking at the ladder itself between Marsh and Eugene. "I can't stand this any longer," gasped Tappingham, "but I can't leave those two up there either."

"Not alone," shouted Cummings from beneath Madrillon. "Let's go up."

Thus it happened that when the water came again and Vanrevel let it fall in a grateful cascade upon Crailey and himself three manly voices were heard singing as three men toiled through the billows of rosy gray below the beleaguered pair:

"Oh, the noble Duke of York,
He had ten thousand men;
He marched them up the side of a house
And marched them down again!"

A head appeared above the eaves, and Marsh, then Eugene, then Cummings, came crawling over the cornice in turn to join their comrades. They were a gallant band, those young gentlemen of Rouen, and they came with the ironical song on their lips and, looking at one another, ragged and scarified, burst into hoarse but indomitable laughter.

Two others made an attempt to follow and would not be restrained. It was noticed that parts of the lower ladder had been charring, and the ladder men were preparing to remove it to a less dangerous point when old General Trumble and young Jefferson Bareaud made a rush to mount it and were well upon their upward way before the ladder, weakened at the middle, sagged, splintered and broke, Trumble and Bareaud falling with it. And there was the grappling ladder dangling forty feet above the ground, and there were the five upon the roof.

The department had no other ladder of more than half the length of the shattered one. Not only the department, but every soul in Rouen knew that, and there rose the thick, low sigh of a multitude, a sound frightful to hear. It became a groan, then swelled into a deep cry of alarm and lamentation.

And now almost simultaneously the west wall of the building and the south wall and all the southwestern portions of the roof covered themselves with voluminous mantles of flame, which increased so hugely and with such savage rapidity that the one stream on the roof was seen to be but a ridiculous and useless opposition.

Everybody began to shout advice to his neighbor, and nobody listened even to himself. The firemen were in as great a turmoil as was the crowd, while women covered their eyes. Young Frank Chenoweth was sobbing curses upon the bruised and shaking Trumble and Jefferson Bareaud, who could only stand remorseful, impotently groaning, and made no answer.

The walls of the southernmost warehouse followed the roof, crashing in one after the other, a sacrifice pyre with its purpose consummated, and in the seeth and flare of its passing Tom Vanrevel again shaded his eyes with his hand and looked down across the upturned faces. The pedestal with the grotesque carvings was still there, but the crowning figure had disappeared—the young goddess was gone. For she, of all that throng, had an idea in her head, and, after screaming it to every man within reach, only to discover the impossibility of making herself understood in that babel, she was struggling to make her way toward the second warehouse, through the swaying jam of people. It was a difficult task, as the farther in she managed to go the denser became the press and the more tightly she found the people wedged, until she received involuntary aid from the firemen. In turning their second stream to play ineffectually upon the lower strata of flame they accidentally deflected it toward the crowd, who separated wildly, leaving a big gap, of which Miss Betty took instant advantage. She darted across, and the next moment, unnoticed, had entered the building through the door which Crailey Gray had opened.

The five young men on the roof were well aware that there was little to do but to wait, and soon they would see which was to win, they or the fire, so they shifted their line of hose to the eastern front of the building, out of harm's way for a time at least, and held the muzzle steady, watching its work. And in truth it was not long before they understood which would conquer. The southern and western portions of the building had flung out great flames that fluttered and flared on the breeze like titanic flags, and steadily, slowly at first, then faster as the seconds flew, the five were driven backward, up the low slope of the roof toward the gable ridge. Tom Vanrevel held the first joint of the nozzle, and he retreated with a sulky face, lifting his foot grudgingly at each step. They were all silent now, and no one spoke until Will Cummings faltered:

"Surely they'll get a rope up to us some way?"

Will knew as well as did the others that there was no way, but his speech struck the sullen heart of the chief with remorse. He turned. "I hope you'll all forgive me for getting you up here."

A sound, half sob, half giggle, came from the parched lips of Eugene Madrillon as he patted Tom on the shoulder without speaking, and Crailey nodded quietly, then left the group and went to the eastern edge of the roof and looked out upon the crowd. Cummings dropped the line and sat down, burying his hot face in his arms, for they all saw that Vanrevel thought "it was no use," but a question of a few minutes, and they would retreat across the gable and either jump or go down with the roof.

(To Be Continued.)

The Valley of Quillota.

"Whoever," says Charles Darwin in his "Voyage of the Beagle," "called Valparaiso the valley of paradise must have been thinking of Quillota." Quillota is a thriving town twenty-six miles from Valparaiso in a northeasterly direction. Any person, he declares, who sees only the country around Valparaiso, barren of vegetation, would never imagine that there were such picturesque spots in Chile. "As soon as we reached the brow of the sierra the valley of Quillota was immediately under our feet. The prospect was one of remarkable natural luxuriance. The valley is very broad and quite flat and is thus easily irrigated in all parts. The little square gardens are crowded with orange and olive trees and every sort of vegetable."

The Petticoat Peril.

Just eight people are said to have been present at a meeting held in London the other day for the purpose of forming a "society for keeping woman in her proper place." But the chairman announced that 200 letters of sympathy had been received. The meeting was called by a certain John S. Bloom, and one Archibald Gibbs by name acted as chairman. Both seemed to have taken alarm at the recent "suffragette" uprising in England, the aim of which, they said, was the ultimate subjection of man.

Enumerated.

A schoolteacher says this sweeping answer was made by a pupil in a history lesson:

"How many wars," she asked this pupil, "did England fight with Spain?"

"Six," the pupil answered.

"Six?" said the teacher. "Enumerate them, please."

"One, two, three, four, five, six," said the little girl.

A Broken Cup.

Signora Veronelli (seeking a servant)—Why were you sent away from your last place?

"Because I broke a coffee cup."

"Was that the only reason?"

"Certainly, except that on that occasion my mistress had a little wound on the head."—Il Riso.

Newmarket Led the Way.

Race meetings are now almost numberless, and from England they have spread over Europe and wherever else the Anglo-Saxon has gone. The first great race meeting may be said to have been that held at Newmarket in 1640, in the reign of Charles I., who was a keen supporter of the sport.

SKIN COVERED WITH SORES

DEFIED ALL REMEDIES FOR 7 YEARS, AND DOCTORS SAID 'NO CURE.'

Yet Zam-Buk Has Completely Cured

So powerful are the healing essences in Zam-Buk that in some cases which have been pronounced beyond relief they have worked complete cure! Such an instance is just reported from Invernay, Sask. Mrs. J. M. McCormick of that place, says: "About seven years ago my face broke out in rough, red blotches, which burned and itched and smarted in turn almost beyond endurance. I commenced to try every known remedy I could get for face and skin troubles. Some of them gave a little relief, some none, but no matter how much I used them, as soon as I went out the trouble started all over again. I consulted doctors, and they told me there was absolutely no cure for me, but that I should have to wait until I outgrew the disease.

"Finally my husband sent for a supply of Zam-Buk. We applied a small sample to a small patch of the disease. To our delight the portion treated with Zam-Buk very quickly healed. We then obtained a proper supply, and began the Zam-Buk treatment. I am now delighted to state that after having used a few boxes, I am free from the old trouble and completely cured. I will never be without Zam-Buk in the house as long as I live, and to all who are troubled with skin diseases in any form, I would say, waste no time in obtaining a supply of Zam-Buk. Since proving it in my own case, I have obtained a supply for an old lady who had an ulcer on her leg for thirty years. Three boxes were sufficient to close the wound."

Zam-Buk cures cuts, burns, bruises, scalds, and all skin injuries, as well as skin diseases. Applied to eczema, scalp sores, pimples, poisoned wounds, children's rashes, ulcers, boils, abscesses, itch, sore back, festering and discharging wounds, etc., it acts like a charm. Its antiseptic ingredients kill all germs and prevent inflammation and festering. Then its healing powers come into operation and build up new, healthy tissue. All druggists sell Zam-Buk at 50c per box, or obtainable from the Zam-Buk Co., Toronto, for price. Six boxes for $2.50

A strong east wind drove the ice out of Kingston harbor, and navigation to Cape Vincient, N.Y., has again commenced.

THE LATE DR. LAPPONI.

Death Has Removed a Distinguished Physician and a Man of Rare Courage.

In the death of Dr. Lapponi, physician to the Pope, a personage has been removed from life's scene who was scarcely less known throughout the world than the pontiffs whom he ministered unto. He was a wonderful man as well as a distinguished physician.—Ottawa Free Press.

It may be added that Dr. Lapponi was a man of rare courage. He had no fear of that bugbear known as professional etiquette. When he found something good in a medicine he did not hesitate to say so to the world. He proved this when he wrote the Dr. Williams' Medicine Co. strongly endorsing their celebrated Pink Pills for Pale People as a cure for anaemia (bloodlessness) and certain nervous disorders. In the interests of the thousands who suffer from anaemia, nervous disorders and kindred troubles, it is worth while republishing Dr. Lapponi's letter, as follows:

"I certify that I have tried Dr. Williams' Pink Pills in four cases of the simple anaemia of development. After a few weeks of treatment, the result came fully up to my expectations. For that reason I shall not fail in the future to extend the use of this laudable preparation, not only in the treatment of other morbid forms of the category of anaemia or chlorosis, but also in cases of neurasthenia and the like.

(Signed) Dr. Giuseppe Lapponi.

Via dei Gracchi 332, Rome.

The "simple anaemia of development" referred to by Dr. Lapponi is of course that tired, languid condition of young girls whose development to womanhood is tardy, and whose health, at the period of that development, is so often imperilled. His opinion of the value of Dr. Williams' Pink Pills at that time is of the highest scientific authority, and it confirms the many published cases in which anaemia and other diseases of the blood as well as nervous diseases have been cured by these pills, which, it need hardly be mentioned, owe their efficiency to their power of making new blood, and thus acting directly on the digestive and nervous system. In all cases of anaemia, decline, indigestion, and troubles due to bad blood, and all affections of the nerves, as St. Vitus' dance, paralysis and locomotor ataxia, they are commended to the public with all the greater confidence because they had the strong endorsement of the great physician who has so recently passed away.

Many farmers around Saskatoon are taking advantage of the means placed at their disposal by the Salvation Army agency at Winnipeg, and have filed their applications.

Minard's Liniment Cures Diphtheria.

What was only miraculously not a fatal accident occurred at the new Northern bank building in Regina, when a workman, named Campbell, fell the full depth of three storeys.

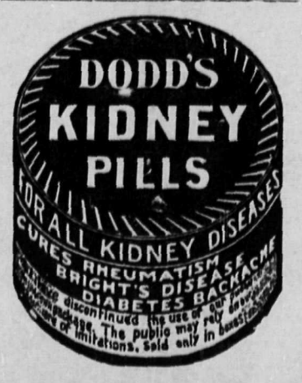

PROTECTIVE RESEMBLANCE.

Mimicry of Color and Form Common Among Insects.

An official of the National museum at Washington who has made many trips abroad in the interest of that institution states that in South American forests the butterflies and the birds are equally brilliant in their colors, but that the butterflies, being weaker, fall a prey to the birds. One very bright hued species of butterfly, however, is not disturbed by the birds on account of the disagreeable odor that it emits. Singularly enough, some other groups of butterflies, which resemble in color the species just described, also escape persecution by the birds, although they emit no odor. It is evident that the similarity of color deceives the birds, and thus serves as a shield for the butterflies. This sort of mimicry of color and form, which naturalists call "protective resemblance," is not very uncommon among insects.

Another form of "protective resemblance" which exhibits much contrivance and skill is sometimes found among birds. Some birds hide their eggs among stones that resemble the eggs in form and color. The little "bottle tit" in England weaves a bottle shaped nest out of moss, lichens and spiders' webs, and when placed in a tree or bush the nest so closely resembles its surroundings that it can hardly be detected. The color and appearance of the nest are imitations of the prevailing color and appearance of the particular tree in which it is placed.

THE GOLDEN CROSS.

Bavaria's Famous Hotel Is the Oldest in Europe.

The Goldenes Kreuz (Golden Cross) at Regensburg (Ratisbon), in Bavaria, is the oldest hotel in Europe. King Ferdinand I. halted at it on his way to his coronation in 1531, and no other hotel in Europe possesses records of such great antiquity as the Golden Cross at Ratisbon does or can boast of having had so many royal visitors as have enjoyed its hospitality. The existing visitors' books, which date from 1819, contain the names of more than 500 imperial, royal and princely personages. The room is shown where in 1865 the late Prince Bismarck, at that time Prussian premier, slept when he came with his sovereign to hold the conference which was the last attempt to prevent war between Austria and Prussia. The negotiations were held in the "small hall" of the hotel, under the presidency of King William of Prussia. The host is equally proud of the autographs of Schiller and other men of letters which he possesses. The author of "Wilhelm Tell" wrote the words, "Und eine heimath ist es" ("It is indeed a home"), in memory of his stay there, and no landlord could wish for a better advertisement.—London Telegraph.

Would Not Sell His Ancestors.

A plutocratic American of the last century who had seen the green acres and stately castle of an Irish estate sought out its impecunious owner with an offer to buy. Lord Blank, eager enough to transmute his profitless lands into pregnant gold, named a considerable, but reasonable, price as one he would be willing to take. "Very well," said the American, "I'll give that if the pictures go with the house." After a little reflection his lordship answered, "Yes, you can have the pictures except, of course, the family portraits." "It's the portraits I want," said the other. "I wouldn't give a cent for the rest of 'em." "My property is not for sale under those conditions," said his lordship, turning on his heel and walking away, to the astonishment of the parvenu, who flung a "Stuck up beggar!" after the retreating figure.

Linnaeus and His Works.

How much sleep do men need? Jeremy Taylor was content with three hours, Baxter with four, Wesley with six. Bismarck and Gladstone needed eight, but Goethe, Napoleon, Mirabeau and Humboldt professed that they could get along very well with less. Linnaeus, the naturalist, was one of those who robbed themselves of sleep during their earlier years and made up for it later in life. In his wakeful periods during his old age he would retire to his library, take down one of his own works and read it with a sigh of regret. "How very fine!" he would murmur. "What would I not have given to be able to write a book like this!"

The Milky Way.

The milky way in the heavens is composed of myriads of fixed stars, but it is not true that they have any influence that anybody knows of on the direction of the wind or other element of the weather of the earth. Their apparent changes of position are due only to the changes of position by the earth in its daily and annual revolutions. The stars in the milky way are so far from the earth that it takes thousands of years for the light from them to reach us.

The Ironic Architect.

Who is the famous architect of whom the following is told: He had got out the designs for a magnificent church to cost £60,000, and the committee wanted him to reduce the price to £20,000.

"Say 30 shillings more, gentlemen," he wrote, "and have a nice spire."—London Tatler.

Fig Leaf Salad.

Adam (returning to dinner) to Eve—Good heavens! Oh, these women! They can't leave anything alone. You have gone and made the salad out of my Sunday clothes.—Bon Vivant.

His Guess.

"What would you do if you had a million dollars handed you?"

"Well, of course I can't say precisely, but the probabilities are that I'd become mean and grouchy, break away from all my old friends and put in the rest of my life trying to skin mankind out of another million."

Slandering A Saint.

"Fifteen years ago," said the aged brother, addressing the congregation, "I gladly gave my heart to the Lord."

"And that's the only cheerful gift he ever made," whispered the deacon whose business it was to collect the annual subscriptions.

EXHAUSTED NERVES LEAD TO INSANITY

It is Wise to keep the Nervous System Full Health and Vigor by using

Dr. Chase's Nerve Food

The leading artist of a great New York newspaper committed suicide recently because on his return home he found his apartments in disorder, the painters and decorators being in possession.

This is an illustration of overwrought nerves leading to insanity, and, whatever may be the last straw to unbalance the mind, there can be no doubt that exhaustion of the nerves is always a cause of mental collapse.

Diseases of the nerves are common to all walks of life, and the earlier symptoms are sleeplessness, nervous headaches, loss of memory, inability to concentrate the mind, indigestion, tired, languid feelings, discouragement and despondency.

Dr. Chase's Nerve Food cures diseases of the nerves in the only natural way, by actually increasing the amount of nerve force in the body.

By its regular and persistent use the most severe forms of nervous exhaustion, such as partial paralysis, prostration, and locomotor ataxia, are thoroughly and completely cured.

Mrs. J. Hatcher, 224 Sherbrooke street, Peterboro, Ont., and whose husband is a moulder at the ...ton Foundry, states:

"I had an attack of influ... rheumatism, which left me ... rundown state of health, and my whole nervous system ... hausted and worn out. I ... sleep, and at times the pain ... head were almost unbearable ... result of these symptoms I ... able to attend to my house ... and felt miserable most of ... On the advice of a friend I ... using Dr. Chase's Nerve F... can say it has proved a ... benefit to me. I am able to ... own work now, and feel ... and healthier than I have ... I can truthfully state that ... to the use of Dr. Chase's Nerve ... which I consider a great ... builder."

If you would feel strong ... and avoid all the ills and ... so common at this season, ... your blood and revitalize your ... by the use of Dr. Chase's ... Food, 50 cents a box, 6 boxes ... $2.50, at all dealers or Edmanson, Bates & Co., Toronto.

Sweets to the Sweet.

When Sterne was in love he sent his sweetheart, Mrs. Draper, "a pot of sweetmeats and a pot of honey, neither of which contains half the sweetness peculiar to yourself."

Red Revenge.

"So you spurn me!" he cries in wrathful woe. "But I shall have my revenge!"

"Ha, ha!" laughs the heartless maiden.

"You may laugh now, but wait! In the four years I have known you you have given me six photographs of yourself. Each one of these I shall have enlarged by the cheap crayon process and presented to your various friends and relatives."

Leaving the frightened girl in a swoon, the cruel swain departs with the melodramatic tread of one who will stop at nothing.—Judge.

Useful at all Times.—In winter or in summer Parmelee's Vegetable Pills will cope with and overcome any irregularities of the digestive organs which change of diet, change of residence, or variation of temperature may bring about. They should be always kept at hand, and once their beneficial action becomes known, no one will be without them. There is nothing nauseating in their structure, and the most delicate can use them confidently.

Soldiers took possession of the police quarters at Tours, France, after the formation of a police union recently. Every policeman has been dismissed.

Minard's Liniment Cures Colds, Etc.

The Chinese trading quarters of Bangkok have been devastated by fire. It is estimated that the loss will amount to about $3,000,000.

Better Without a Stomach than with one that's got a constant "hurt" to it. Dr. Von Stan's Pineapple Tablets stimulate the digestive organs. Let one enjoy the good things of life and leave no bad effects—carry them with you in your vest pocket—60 in box, 35 cents.—48.

The condition of King Oscar of Sweden, shows continued improvement. He is now able to sit up three hours daily.

Pleasant as syrup; nothing equals it as a worm medicine; the name is Mother Graves' Worm Exterminator. The greatest worm destroyer of the age.

The American Way.

How an American machinery agent secured an order in Japan is related by the commercial agent of New South Wales in the far east as follows: It was a question of some lathes for a large factory which was being started. They were required of a certain size. The agent for the British firm said, "That is three inches longer than they are made, and we can make no alteration." The American said, "I will make them to any size you like." The American secured the order.—United States Consular Report.

Movable Scenery.

Movable scenery was first used in theaters in 1508. It was invented by Baldassare Peruzzi and displayed in Rome before Leo X.

The Largest Library.

The largest library in the world is the National library of France, founded by Louis XIV., which contains 1,400,000 books, 300,000 pamphlets, 150,000 manuscripts, 300,000 maps and charts, 150,000 coins and gold medals, 1,300,000 engravings and 100,000 portraits.

The Largest Topaz.

In the Vatican at Rome is the largest topaz in the world. It weighs seven pounds and has carvings upon it that occupied three Neapolitan lapidaries sixty-one years.

HAYES' PATENT
WRITE FOR PRICES
METALLIC ROOFING Co.
LIMITED
WINNIPEG
STEEL LATHING

Nurses' and Mothers' Treasure

—safest regulator for baby. Prevents colic and vomiting—gives healthful rest—cures diarrhoea without the harmful effects of medicines containing opium or other injurious drugs. 42

Cures Diarrhoea 25c.—at drug-stores. National Drug & Chemical Co., Limited, Montreal.

Record Sentence For Error.

A grammarian was talking ... grammatical slips that, through ... magnitude, merited immortality. "There is one sentence," he said, "that has lived for a hundred years on account o' its tremendous correctness. In this sentence every single word is ungrammatical. It's hard to beat that, isn't it?

"The sentence was spoken by a little girl in a sheep pasture. Looking at the flocks, she said to the herd:

"'Is them sheeps yourn?'

"This sentence, with every word correct, holds the record in error."

A telegram from Corunna ... that a heavy sea has driven the ... ing boat Sirena on the rocks ... that the crew had been saved.

Minister Speaks to Mothers

Tells His Wife's Experience for the Sake of Other Sufferers.

The following letter has been ... to Dr. T. A. Slocum, Ltd., for publication.

Dr. T. A. Slocum, Limited.—Dear Sir, ... the last two years my wife (who is ... constitution) has had two severe attacks ... grippe, both of which have been speedily ... by the use of Psychine. We have such ... efficiency of your remedies that as a ... use no other. For toning up a debilitated ... however run down, restoring to health ... the heart and lungs, and as a specific for ... ing diseases your Psychine and Cascara ... simply peerless. Yours sincerely, Rev. ... 61 Walker Avenue, Toronto.

PSYCHINE, Pronounced Sí-keen, is a scientific preparation, ... wonderful tonic properties ... directly upon the Stomach, ... and weak organs of the ... quickly restoring them to ... and healthy action. It is especially adapted for people who are ... down from any cause, especially ... Coughs, Colds, Catarrh, La Grippe, Pneumonia, Consumption and ... stomach or organic troubles ... has no substitute.

PSYCHINE
(PRONOUNCED SÍ-KEEN)

is for sale at all dealers, at 50c ... $1.00 per bottle, or write direct ... Dr. T. A. Slocum, Limited, ... King St. W., Toronto.

There is no other remedy "... as Good" as PSYCHINE.

Dr. Root's Kidney Pills are a sure ... permanent cure for Rheumatism, Bright's Disease, Pain in the Back and all ... of Kidney Trouble. 25c per box, ... dealers.

You cannot possibly have a better Cocoa than

EPPS'S

A delicious drink and a sustaining food. Fragrant, nutritious and economical. This excellent Cocoa maintains the system in robust health, and enables it to resist winter's extreme cold.

COCOA

Sold by Grocers and Storekeepers in ½-lb. and ¼-lb Tins.

DEHORNING STOPS LOSS

Cattle with horns are dangerous and a constant menace to persons and other cattle. Dehorn them quickly and with slight pain with a KEYSTONE DEHORNER. All over in 3 minutes. Not a harsh method. Leaves a clear, clean cut. Cows give more milk; steers make better beef. Send for free booklet. E. B. McKenna, Picton, Ontario, Can.

Tonsilitis
Bronchitis
Hoarseness
CURED BY
JOHNSON'S ANODYNE LINIMENT

For Internal and External use. Relieves rheumatism and neuralgia. Cures lame or sore muscles, strains, sprains or soreness anywhere. 25 and 50 cents. Sold by druggists. I. S. JOHNSON & CO., Boston, Mass.

WESTERN CANADIAN EDITORS

A Series of Articles Describing their Lives, their Aims and their Influence.

61

REGINALD P. LAURIE.

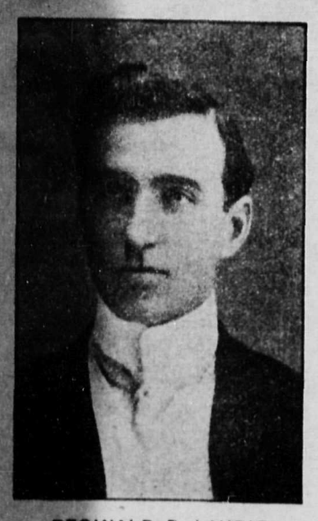

REGINALD P. LAURIE

Prince Albert Times.

One of the best known of the rising young men of western journalism is the subject of this sketch. As a journalist and printer of experience he has a record that few can equal. He has his own excellence as printer and editor to thank for his present position.

Mr. Laurie was born at Barrie, Ontario, about thirty years ago, the son of Alexander Laurie, late of Haddington, Scotland, and Frances D. Drury of Barrie, Ont. His first school years were spent at Barrie, and the balance of his education was acquired in Toronto. Though he left school at the age of fourteen and spent a couple of years with the crockery firm of Gowans, Kent & Co., has still applied himself to night studies and pushed forward in this way. Being strongly inclined to journalism in a practical way, he wisely set himself the task of learning the art of printing, that it might be of benefit to him when he should reach the higher branches of the business.

After serving his apprenticeship with the well known printing firm of Jas. Murray Co., he came west as far as Rat Portage in the mining boom days, and obtained employment with the News, under the late E. A. Chapman, as reporter and business manager. Later he was associated with Mr. F. A. Demorest, then publisher of the Keewatin Enterprise. After this he was for three years editor of the Fort Francis Times and one year with the Virden Advance. With all these Mr. Laurie was occupying a salaried position, but in November, 1905, the opportunity of getting into the business for himself occurred, and in company with Mr. John W. Young, late of the Chatham Planet, acquired the Prince Albert Times from the estate of the late J. D. Maveety, and they have made the paper one of the best in the west.

In July of this year a very interesting event occurred at Regina, when Mr. Laurie met the lady of his choice on her return from an eastern trip, and he was married to Miss Maude Bennest, of Brandon.

Nothing except physical misfortune could prevent Mr. Laurie from taking a foremost place among the journalists of the west, for his ability is undoubted and he possesses that indomitable courage which has characterized so many of the journalists of the west, and has played such a large part in the upbuilding of this boundless country.

William Weary (who was about to enter the yard and ask for work when he read the "hands" notice again and stopped in time)—Great jimminy! I thought it said, "No hands wanted!"—Tatler.

Not Complaining.

"Why," asked the agitator, "should the wage earner be at the beck and call of his employer?"

"I'm not," said the auditor, who was yawning. "I've got my employer so that he minds every word I say and asks no questions. I'm a chauffeur."—Washington Star.

The Longest Speeches.

Dr. Kenealy's speech in the English Tichborne trial lasted 110 days, but the longest continuous talk is supposed to have been that of a member of the legislature of British Columbia, who was in the minority of one, and succeeded in "talking out" a bill by speaking twenty-six hours without intermission.

The President a Slave to Catarrh.—D. W. Sample, president of Sample's Instalment Company, Washington, Pa., writes: "For years I was afflicted with chronic Catarrh. Remedies and treatment by specialists only gave me temporary relief until I used Dr. Agnew's Catarrhal Powder. It gave almost instant relief. 60 cents.—49

A. J. Small, of Toronto, announced that he will within a few weeks commence work on the erection of a new theatre in London.

It is also a specific for

LA GRIPPE

Cough Pill taken in conjunction with ANTI-PILL—"The Great System Treatment"—is a positive preventative of and cure for La Grippe.

Sold by All Druggists or

The WILSON-FYLE CO., Limited

NIAGARA FALLS, ONT. 701

ENGLISH SPORT.

It Abounds In Graft That Would Not Be Tolerated Here.

If there is any man on this earth, white or black, who insists that his expenses in competitive sport must be no drain on himself, that man is the Britisher. And he is quite right. An amateur should be neither in nor out a dollar. It is entirely proper that his club, his college, his association or such collection of bodies as he represents should pay his legitimate expenses when he is sent to compete for that college or club or association or union. England goes much farther and gives much more latitude in the matter of expenses than we do. In cricket, for example, "amateur" players in England whose services are desired for the county championship series are literally "found" during the entire season. No graft of this kind could exist in America without raising such a storm as would blow the whole thing to kingdom come. Nor would we tolerate the conditions that obtain in English track athletics and "amateur" football, both of which are steeped in covert professionalism. And as for junketing—why, that comes near to being the Englishman's alter ego—it is a part of the English game. You might as well deprive him of his dearest possession—his prejudice, for instance—as deprive him of his junket. Let the stewards figure up how many good American dollars have gone to satisfy *this national predilection* through the medium of cricketers, golfers and other English athletes that have visited us.—Caspar Whitney in Outing Magazine.

ODD PRESERVES.

Peach Leather of the South and Wild Rose Jam of Europe.

Perhaps the oddest of all jams (some of which is imported into this country) is made from a red pulp obtained from the seed vessels of the common wild rose of Europe. It is brick red in color and, as might be imagined, is in flavor entirely unlike any other known kind of preserve.

In parts of the south what is known as "peach leather" is made from peach juice, which is put into bright pans and dried in the sun. In the dry state it looks a good deal like leather and is eaten without further preparation, keeping for an indefinite time.

There is commonly manufactured in Turkey a similar product from grapes, the juice being evaporated to the consistency of molasses. Some flour is mixed with it, and the stuff is spread in thin sheets upon muslin, being then exposed to sunshine for a couple of days.

In the same oriental country walnuts are commonly strung upon twine and after coating them with a mixture of grape molasses and sugar are dried. Travelers bound on long journeys frequently carry these strings of nuts, which afford much nourishment in concentrated shape.

In California a delicious sirup is made from orange juice, which of course is quite rich in sugar. And in Virginia watermelon sirup, which is said to be particularly delicious, is not unknown as a local product.—Philadelphia Press.

No Help For the Dying.

The extreme callousness of the old English gamblers, or gentlemen, as they were then called, is illustrated by the following account which Horace Walpole, the celebrated letter writer, gives of a curious occurrence at White's coffee house in London. In one of his epistles to Sir Horace Mann, under date of Sept. 1, 1750, he says: "They have put into the papers a good story, made at White's. A man dropped down dead at the door and was carried in. The club immediately made bets whether he was dead or not, and when they were going to bleed him the wagerers for his death interposed and said it would affect the fairness of the bet, and they stopped their efforts."

What Surprised Him.

The minister of a certain church was greatly exercised by the drowsy habits of his people. Taking them to task on this score on Sunday afternoon, he remarked: "I see a great many of you overcome with sleep. I do not wonder at it, for the weather is oppressive, your work is hard and many of you have come a long way. Therefore," he added, "I am not surprised to see many of you asleep, but what surprises me is to see many sleeping who have had such a comfortable sleep here in the morning."—Pearson's Weekly.

Two Kinds of Insomnia.

"When Nan was engaged to Jack she didn't get enough sleep because she had to lie awake and think how much she loved him."

"Well?"

"And now their engagement is broken, and now she doesn't get enough sleep because she has to lie awake to hate him."

Caught.

"Well, well! I'm surprised to hear of Miss Passay being engaged to Mr. Gayman. He's so awfully fast, you know."

"Oh, I don't know! Apparently he wasn't fast enough to get away from her."—Philadelphia Press.

In a Class by Itself.

The Doctor—You call that your "conscience umbrella?" I don't quite understand. The Professor—It was returned to me anonymously by a man who said he had kept it for a year.—Chicago Tribune.

Real City of the Dead.

"It is really a city of the dead, for every grave lot has a house built on it and, by looking through the window of this house, you see what the deceased loved best on earth. It may be a chair, or a table, a bench, or a suit of clothes. One house had laid out on a table all the toilet articles which the lady in the grave beneath used while alive, even the tooth brush being there. It is supposed the spirit of the lady will come back and use these. It was most interesting to go from one house to another and see the different things in them."

So writes W. J. Lukens, a traveler from Chicago, who has been visiting Central British Columbia and who inspected the Indian graveyard at Hazelton which, situated on the highest point in the town, is quite a curiosity.

ABOUT YOUR HEADACHE!

You Must Agree in This:

That headache does not necessarily mean there is anything wrong with your head! That being so, you must look to some other organ for the trouble. Is the ache in the forehead, and does it cease if you press it? That is neuralgic headache. Is it on one side of the head only? That is what the doctors call "megrim." *Both these forms arise* from lack of tone in the system. Is your headache general and accompanied by sickness or foul breath or constipation? That kind of headache is due to liver and stomach disorder. Nine headaches in ten arise from these causes. There are two methods of treatment. One is to take headache powders. This is like trying to escape pain by taking chloroform. The other is to correct the organs which by their derangement are causing the trouble. That is the Bilean way! Bileans cure headache by their beneficial operation on the digestive system, the liver and the blood. Correct these properly and you will have no more headache.

Mrs. G. R. Black, of 35 Blevins Place, Toronto, says: "I suffered acutely from headache. The attacks were most violent, and made me so ill I could hardly do anything. The headache was accompanied by digestive trouble, heartburn, and constipation, and it seemed as if I were going from bad to worse. Until I tried Bileans I was unable to get anything which gave me relief. Bileans, however, acted like magic. They not only cured the headache, but also relieved me of the indigestion, heartburn, and constipation. I have proved that a few doses of Bileans will remove the most violent headache, and as a cure for constipation they are absolutely unequalled. No family should be without a box of Bileans on the shelf."

Bileans are purely herbal in their composition and are also free from alcohol. They are a cure for all digestive and liver disorders, constipation, piles, debility, anemia, blood impurities, cold and chills, rheumatism, wind spasms, female ailments and irregularities, sallow complexions (due to bile in the blood), dizziness, etc. All druggists sell at 50c a box, or may be obtained post free from the Bilean Co., Toronto, on receipt of price. Six boxes for $2.50.

The eleven suffragists who were sent to Holloway jail last month on refusal to pay a fine imposed on them for making a disturbance in the lobby of the House of Commons, have been released. One of them received a magnificent floral trophy from the Rev. Charles F. Aked, of Liverpool, who has just accepted a call to the pastorship of the Fifth avenue Baptist church, New York. It bore the message: "With sympathy, affection and admiration."

Beware of Ointments for Catarrh that Contain Mercury,

as mercury will surely destroy the sense of smell and completely derange the whole system when entering it through the mucous surfaces. Such articles should never be used except on prescriptions from reputable physicians, as the damage they will do is ten fold to the good you can possibly derive from them. Hall's Catarrh Cure, manufactured by F. J. Cheney & Co., Toledo, Ohio, contains no mercury, and is taken internally, acting directly upon the blood and mucous surfaces of the system. In buying Hall's Catarrh Cure be sure you get the genuine. It is taken internally and made in Toledo, Ohio, by F. J. Cheney & Co. Testimonials free.

Sold by Druggists. Price, 75c per bottle.

Take Hall's Family Pills for constipation.

Driven into civilization by hunger caused by the heavy snow in the woods, five wolves visited Duluth recently. They were sighted on the ice of the river opposite on the ore docks and chased by workmen, but escaped into the woods on the Wisconsin shore.

So popular is Bickle's Anti-Consumptive Syrup as a medicine in the treatment of colds and coughs or ailments of the throat, due to exposure, to draughts, or sudden changes of temperature, that druggists and all dealers in patent medicines keep supplies on hand to meet the demand. It is pleasant to take, and the use of it guarantees freedom from throat and lung diseases.

The Boston board of fire underwriters voted to reduce fire insurance rates in Boston 15 per cent. on fireproof and sprinkled buildings on policies written since Jan. 1. Shortly after the earthquake and conflagration in San Francisco the rate was advanced 15 per cent.

Minard's Liniment Cures Distemper.

The Northern Navigation company has purchased the steamer Tadousac for service on the upper lakes.

Give Holloway's Corn Cure a trial. It removed ten corns from one pair of feet without any pain. What it has done once it will do again.

The customs returns for the port of New Wesminster for the year just ended were to the value of $81,000, as compared with $77,000 for the year 1905.

Some workmen employed on an excavation in Vancouver, undertook to thaw out some dynamite with dry heat, with the usual result, a deafening explosion, but no damage resulted.

Better Underwear

Keeps your body warm, yet lets your skin breathe—knit, not woven,—it fits, does PENANGLE Underwear.

Guaranteed Against Shrinkage

PENANGLE PENMANS Regd. UNSHRINKABLE Trade Mark

Trade-marked in red. In a variety of styles, fabrics and prices, for women, men and children, and guaranteed. 303

Before My Lady's Mirror.

The "Reflections" of a looking-glass should make interesting reading.

It's a wise shopper who knows her own mind.

"Imitation on the face of it"—the other girl's complexion.

There are women who will die for a man, but there are more who will dye.

"A plague on my beau's jealousy!" cried the pretty shop-girl. "Why wasn't I born plain like the Society Beauties'?"

The average woman would rather own to a "double life" than a "double chin."—Walter Pulitzer in the February Delineator.

THE CARE OF A BABY.

A baby that does not eat well and sleep well, that is not cheerful, and playful needs attention, or the result may be serious. Stomach and bowel troubles make children cross and sleepless, but a dose of Baby's Own Tablets soon cures the trouble, the child sleeps soundly and naturally and wakes up bright and smiling. Mrs. J. E. Harley, Worthington, Ont., says: "My little one has had no medicine but Baby's Own Tablets since she was two months old and they have kept her the picture of good health." You can get Baby's Own Tablets from any druggist or by mail at 25 cents a box from the Dr. Williams' Medicine Co., Brockville, Ont.

The proposed plans for the reorganization of the Hamilton police force are beginning to take definite form now, and it is expected that as soon as the municipal machinery gets down to business again there will be some radical changes in the present system.

Minard's Liniment Co., Limited.

Gentlemen—Last winter I received great benefit from the use of MINARD'S LINIMENT in a severe attack of LaGrippe, and I have frequently proved it to be very effective in cases of Inflammation.

Yours,
W. A. HUTCHINSON.

The Simard oil well, discovered in Tilbury, which had a natural flow of 80 barrels per hour, has become practically useless. The flow was so strong that it wore away the bottom of the vein, and allowed the salt water to mix with the oil.

Itch, Mange, Prairie Scratches and every form of contagious Itch on human or animals cured in 30 minutes by Wolford's Sanitary Lotion.

There was a big pow-pow of Sioux Indians at the New York Hippodrome, when nine Sioux Indians from Rosebud agency, appearing here in a melodrama, had a big dinner and smoked the pipe of peace with the Hippodrome band of fifty-seven Sioux from Pine Ridge agency.

A Cure for Fever and Ague.—Parmelee's Vegetable Pills are compounded for use in any climate and they will be found to preserve their powers in any latitude. In fever and ague they act upon the secretions and neutralize the poison which has found its way into the blood. They correct the impurities which find entrance into the system through drinking water or food and if used as a preventive fevers are avoided.

It is reported from Malta, that Lord Charles Beresford may return to England this month, as he wishes to visit America on private affairs. His brother was recently killed in a railroad wreck at Enderlin, S.D.

Minard's Liniment Cures Garget in Cows.

A music master was giving a small boy a music lesson and saying, "One—two—three," when he was interrupted by the boy's father, who exclaimed: "My dear sir, I pay you to teach my son music, not how to count!"—Il Riso.

"Regular Practitioner—No Results"—Mrs. Annie C. Chestnut, of Whitby, was for months a rheumatic victim, but South American Rheumatism Cure changed the song from "despair" to "joy." She says: "I suffered untold misery from rheumatism—doctors' medicine did me no good—two bottles of South American Rheumatic Cure cured me—relief two hours after the first dose."—50

Judge—Prisoner, explain how the fight began.

Prisoner — Like this, excellency: Checco, who was drunk, suddenly sprang up, exclaiming, "You are all pigs, dirty pigs——"

Judge (interrupting) — Please address yourself to the jury.—Il Mondo Umoristico.

A Benefactor to All.—The soldier, the sailor, the fisherman, the miner, *the farmer, the mechanic,* and all who live lives of toil and spend their existence in the dull routine of tedious tasks and who are exposed to injuries and ailments that those who toil not do not know, will find in Dr. Thomas' Eclectric Oil an excellent friend and benefactor in every time of need.

Wonderful Wine Cellars.

The most wonderful wine cellars in the world are underneath a nobleman's palace at Warsaw. They have been used for storing wines for over 400 years, and the whole place is one mass of fungi and stalactites.

New Zealand Mocking Birds.

The Poe honey eater is one of the commonest and at the same time handsomest of the New Zealand birds. The neck is ornamented with a frill of curly feathers of a greenish color with white centers, and the throat is adorned with a tuft of white feathers, which has gained for it the popular name of "parson bird," an appellation appropriate not only because of this decoration, but because of the resemblance of its peculiar attitudes when singing to the gesticulations indulged in by exuberant lecturers when wishing to drive home their points. The bird is an excellent mimic and can be taught to repeat short sentences with extraordinary clearness and also to whistle short songs quite as well as a parrot.

W. N. U. No. 620

Dear Mother

Your little ones are a constant care in Fall and Winter weather. They will catch cold. Do you know about Shiloh's Consumption Cure, the Lung Tonic, and what it has done for so many? It is said to be the only reliable remedy for all diseases of the air passages in children. It is absolutely harmless and pleasant to take. It is guaranteed to cure or your money is returned. The price is 25c. per bottle, and all dealers in medicine sell 314

SHILOH

This remedy should be in every household.

EXPRESS ORDERS FOR SENDING MONEY

Used Extensively by Chinese—Little Goes to England; but Considerable Comes This Way.

Originally the only means of sending a remittance in the form of an order payable on demand was through the post office, but, owing to the fact that these orders cannot be cashed at all offices, the use of the express money order has become common.

At one time the express companies were satisfied to carry the actual cash from one person to another; this involved much risk, extra labor, and consequently higher rates. Gradually, however, it dawned upon them that it would be safer, cheaper, and *more convenient for everybody* concerned, if, instead of requiring the remitter to put his money into an envelope and seal it, the agent would take the money and give the remitter an order on the express agent at destination, to pay the money to the payee out of funds which had accumulated in like manner at the destination office. *The same object* was attained; the money was transmitted from the remitter to the payee but under conditions which were much more satisfactory to the customer and to the express company. Starting thus in a small way, the convenience of the plan soon realized and the business increased, and, as *it increased, improvements in the* methods of handling it were made from time to time, decreasing the cost and increasing the effectiveness till now the express money order system has become one of the greatest public conveniences ever devised, and today there is no other system for transmitting money that *gives more satisfactory service* to so many people, and at such small cost.

The express companies claim that by reason of their large number of agencies throughout Canada, and by their connections with the express companies of the United States, they are able to give the public a service that no other institution, not even the government *itself, has been able* to give. The express companies are represented at every railroad station in Canada and the United States—at hundreds of places where there are no banks, nor even post offices, and they thus serve thousands of people who otherwise would not be served at all. In the larger towns and cities *the express companies have appointed* druggists and storekeepers branch agents in convenient localities, both in the business and residental districts, where the public may be served at all hours of the day; where one may buy a money order or get one cashed at times when it would be impossible to get accommodation anywhere else. *The convenience* to the public in purchasing and cashing money orders is not the only benefit derived from the express companies' system.

One feature that appeals to those who have had the experience is the facility with which a refund may be obtained when an express order is lost. Application for refund may be made through any express agent in Canada and the United States. The applications are dealt with promptly, and refund will be made to the remitter or the amount paid to the payee, without extra charge, at any express office. Thus, if an order is issued in Toronto, and is lost by the remitter, or goes astray in the mails (or falls into the wrong persons' hands) the remitter may apply for a refund at Toronto, or, if he be in some other part of the country, he may apply to an express agent wherever he is, and it will be arranged, and, if he is traveling, the amount may be paid to him through an express agent at still another part of the country, or, if he prefers, payment will be made to the original payee, wherever he may be.

Curiously enough, the Chinese are, as a class, the greatest remitters of money by this means. The statement was made by a prominent official of the Dominion Express Company that he did not believe there was a single Chinese in the country who did not remit more or less regularly through this channel. "Wherever we have an agent and a chink settler in the same town our instructions are to cultivate him, for we know that, sooner or later, he will be sending money," said he. "From Canada alone the Chinese remit at least $500,000, (Chinese silver dollars) every month. It is all, or nearly all, sent via Hong Kong to what are called 'People's Agents' there, with instructions sent by letter as to whom payments are to be made in the various districts of China proper. We also send considerable amounts to Yokohama. In fact, as you will remember, we sent The Star's Japanese Famine Fund there."

Poles, Russians, and Italians also send various sums of money to their relatives in the Old Land during December. It is very rare indeed for any foreigners in Canada to receive money. The stream is almost invariably in the other direction. On the other hand there is considerably more money sent out in this form from England to Canada than vice versa.—Toronto Star.

The Order Changeth.

There is a touch of sadness in the announcement that the Barnardo Farm Home at Russell, Manitoba, is to be permanently closed. For twenty years the home has been a training school to teach farming to the boys sent out from England. Conditions have so changed, however, that the boys can be sent direct to the homes of farmers, and the institution is no longer necessary. Mr. E. A. Struthers, who has been in charge of the home since its erection, will now manage the distribution of Barnardo boys from the receiving home in Winnipeg. Mr. Struthers, who is a cousin of Mr. Irving Struthers, the well-known Montreal newspaperman, has managed the home with conspicuous success, and is regarded as a just and *kindly foster-father by more men* and boys than probably any other man in Canada.

Impossible Diagnosis.

"The boy has evidently been eating too much between meals," said the doctor.

"Nonsense!" replied the boy's father. "A boy can't eat in his sleep."

"How do you mean?"

"I mean that each of his meals begins when he gets up in the morning and ends when he goes to bed."—Philadelphia Ledger.

Cattle in Newfoundland.

The Portuguese attempted to establish herds of cattle in Newfoundland in 1553, but all traces of these animals have vanished.

Oh, the Stuffing.

We ate a duck, or the best part of it, a *thing that goes "quack, quack"* on two hind legs. If we had eaten a goose, we might be accused of cannibalism, but we ate the duck, and we wondered as we ate, regarding the feelings of the duck. We were all right, but we had no opportunity of diagnosing the sensations of the other party to the agreement. In our innocence, we likened it unto the inevitable throes that thrill the poor prospector, when he comes in contact with a lawyer. The best part of a duck is the "stuffing." The rest is misery to bad teeth, but, oh, the "stuffing" which the lawyer gets, the savory of it makes poor men rich, and we often wish that we were a lawyer.—From the Haileyburian.

EX-GOV. OF OREGON USES PE-RU-NA IN HIS FAMILY

For Colds and Excellent Finds it An Remedy.

Capitol Building, Salem, Ore.

A LETTER FROM THE EX-GOVERNOR OF OREGON.

State of Oregon,
Executive Department.

The Peruna Medicine Co.,
Columbus, Ohio.

Dear Sirs—I have had occasion to use your Peruna medicine in my family for colds, and it proved to be an excellent remedy. I have not had occasion to use it for other ailments.

Yours very truly, W. M. Lord.

It will be noticed that the Governor says he has not had occasion to use Peruna for other ailments.

The reason for this is that most other ailments begin with a cold.

Using Peruna promptly to relieve colds, he protects his family against other ailments.

This is what every other family in the United States should do. Keep Peruna in the house.

USED PE-RU-NA IN THE FAMILY EIGHT YEARS.

Mrs. Josephine Gillen, 545 Morris St., Portland, Ore., member Patrons of Husbandry, writes:

"Peruna has proven itself of such untold value to us that we are glad to give it due praise. We have had it in the home for more than eight years.

"It restores health in a few short weeks, takes away headaches and backaches, increases the appetite and restores lost nerve force. It is a specific for colds and catarrh."

Mr. Hiram A. Stiles, Middleton, Mass., who has reached the age of 82 years, writes:

"I have taken several bottles of Peruna with good results. I cheerfully recommend it to all who are afflicted.

"As a cure for catarrh and a tonic for general debility it is seldom equalled."

Ask Your Druggist for Free Peruna Almanac for 1907.

At a new confrontation of Dr. Hebert with Madame Guerin in London, the woman was effusively affectionate, and sought to embrace the doctor.

"My Heart was Thumping My Life out" is the way Mrs. R. H. Wright, of Brockville, Ont., describes her sufferings from smothering, fluttering and palpitation. After trying many remedies without benefit, six bottles of Dr. Agnew's Cure for the Heart restored her to perfect health. The first dose gave almost instant relief, and in a day suffering ceased altogether.—51.

A representative conference was held at Ballina to consider the construction of 100 miles of railway from Sligo to Mayo, the construction of a deep water pier at Black Sod bay, preliminary to running a fast line of steamers to Canada.

Gray's Syrup of Red Spruce Gum

For Coughs and Colds.

Who Gets the Most Out of Life?

Not the wealthiest, not the most learned, nor the idler—but the man who has good health and works for his living. This truth is trite, but not trivial.

Every man should guard his health as his most valuable possession. The more so because health is easier to retain than regain.

Keep your grip on health by regular exercise, reasonable care in eating and requisite sleep. Take Beecham's Pills occasionally, to tone the stomach and keep the liver and bowels in good working order. And don't worry.

Observe these simple rules and you will agree that the one who gets the most from life is

The Man Who Uses

BEECHAM'S PILLS

Prepared only by the Proprietor, Thomas Beecham, St. Helens, Lancashire, Eng.

Sold everywhere in Canada and U. S. America. In boxes 25 cents.

Your Grandsons Will Be Old Men Before This "Oshawa" Roof Wears Out

Send for FREE book—"Roofing Right,"—worth your reading.

Roof your buildings with "Oshawa" Galvanized Steel Shingles this year, and that will be a GOOD roof in 2007. We will give you a written guarantee, backed by $250,000, that such a roof, properly put on, will need no repairs and no painting for at least twenty-five years.

"OSHAWA" Galvanized STEEL SHINGLES

make roofs water-tight, wind-proof, weather-proof, rust-proof, fire-proof for a century,—our plain guarantee keeps it so for 25 years without a cent of cost to the man who buys it.

Made in ONE QUALITY ONLY,—of 28-guage, semi-hardened STEEL double-galvanized

They lock on all FOUR sides—the ONLY METAL shingle that need NO CLEATS. Easy to put on—a hammer and a snips (tinners' shears) are tools enough. Cost LESS and last longer than any other roof. Tell us the surface area of any roof on your place and we will tell you exactly what it will cost to roof it right.

The Pedlar People of Oshawa

Get the facts before you roof a thing.

Montreal 321-3 Craig St. W. | Toronto 11 Colborne St. | Ottawa 425 Sussex St | London 64 Dundas St. | Winnipeg 76 Lombard St. | Vancouver 615 Pender St. 102

THE LARDEAU MINING REVIEW.

Is Printed at Trout Lake City, and Published at Ferguson and Trout Lake every Thursday

The Editor does not hold himself responsible for the opinions of correspondents expressed in its columns

All locals will be charged at the rate of 15 cents per line, first insertion, and 10 cents per line each subsequent insertion.

Terms for Transient and other advertising will be made known on application at office Subscription $2.00 a year, in advance.

CORRESPONDENCE.

THE TAX ON BACHELORS.

(Editor, Lardeau Mining Review.)

Sir,

Wishing to take some exceptions to the suggestions made by the secretary of the "Silver Cup Bachelor Club," I shall ask permission for a little space in your valuable columns.

First: he states that "owing to climatic conditions some of the members have become oxydized," (and I might add, "fossilised.") "but with a little development, would prove them to be of some value."

Most of the bachelor prospectors I have met here are idle "day dreamers." They go up the mountain sides, stake out some claims for themselves; come to town and tell the newspaper-man of the thousands of tons of ore they have found; sit around their cabins and hotel porches and dream of some 'tenderfoot' coming from the East, and paying them a million for their claims (or "wild cats," as some of the men call them); picture themselves buying out some brewery; then painting the town the proverbial "red" or making love to some "Fairy Vaudeville" performer.

True, there is a fascination about these bare hills, lakes and mountain streams of British Columbia, perhaps in their very freedom and I believe there is a golden harvest to be reaped by those who are willing to exert themselves, but how few we see here that are willing to do so.

One evening last week, we ventured to call on one of the 'band' From the door-way came an odour of fried bacon. We saw a vision of unwashed dishes, pails and kettles; a rusty stove and a table, on one corner of which stood a plate containing three boiled potatoes and an egg-shell.

The 'lord of the manor' had just dined!

The next room was carpeted—with ore samples and various gentleman's garments. We could distinguish hose—with openings for ventilation at heels and toes—soiled collars; newspapers thrown in the corners; boots and rubbers here, there and everywhere, and on the centre table was contentedly curled a tom-cat the only redeeming feature in the whole programme.

Imagine some poor confiding girl induced to enter that "home nest," to wash dishes and mend hose for a honeymoon! No! I may be selfish, but I think I should much prefer "paddling my own canoe."

A home—to me—is such a sacred thing, that we should choose carefully our partner who is either to make or mar our happiness. The discrimination may leave us "unappropriated blessings," but better that than vain regrets.

Before closing, I must take exception to the secretary,s closing paragraph, viz: "All correspondence strictly confidential, and addresssed to the secretary &c."

Who knows but what he may be imbibed with selfish motives?

I would suggest that some motherly lady of mature years—whose hopes of ever launching on the sea of conjubial bliss is lost—be entrusted with all correspondence. I would like to correspond with some ambitious young man, who is not given to chasing moonbeams, but who is willing to throw off his jacket and put his "shoulder to the wheel."

A Bachelor Maid.
(Not by choice.)

O. B. N WILKIE, P.L.S.
Provincial Land Surveyor.
Mineral Claims Surveyed and Crown Grants Obtained
Residence—Next Record Office.
Trout Lake, B. C.

FERGUSON FREIGHTING AND PACKING OUTFIT.

Contracts Entered into for Packing of Mining Supplies Etc. to any Point in the District.

GOOD, PROMPT SERVICE

S. DANEY, Prop.
FERGUSON.

Any Work Undertaken Guaranteed Satisfactory.

Legal Notices.

Canadian mineral claim, situate in the Trout Lake mining division of West Kootenay district.

Where located: On Seven Mile creek South Fork of Lardeau.

Take notice that I, O.B.N Wilkie acting as agent for David Cowan F.M.C. No. B88103, and John. H. Hjekman F. M. C. No B88102, intend, sixty days from the date hereof, to apply to the Mining Recorder for a Certificate of Improvements, for the purpose of obtaining a Crown Grant of the above claim.

And further take notice that action, under section 37, must be commenced before the issuance of Certificate of Improvements.

Dated this 30th day of Aug., A.D. 1906

E. R. VIPOND
Poplar Livery.

Freighting, - - - Packing
Rawhiding
A Speciality.

Stables at Poplar.

LAKEVIEW HOTEL
TROUT LAKE B.C.

Bar well Supplied with Liquors & Cigars
Large Comfortable Rooms. Excellent Cuisine and Attendance.

ROBT. MADDEN - - - Prop.

Trout Lake Water Supply Co. Ltd.

By using Water supplied by the Company you are assured of absolute purity. Government Analysis to back up statements.

Hugh McPherson - - Supt.

Trout Lake City Transfer and Stage Line.

Ferguson — Trout Lake — AND — Beaton

Daily Stage will leave Ferguson 7 a.m. Trout Lake at 8

WOOD YARD in connection.

A. M. Craig · Wm. Crawford

TROUT LAKE HOTEL

Excellent Accommodation
Best Liquors
And Very finest Cigars

John Simpson, Proprietor.

W. H. Jones,
Loose Leaf Binders, Fine Job Printing.
NELSON, B. C.

WOOD VALLANCE HARDWARE CO. LTD.
Hardware, Miners' Supplies, Stove and Ranges.
NELSON, B.C.

Imperial Bank of Canada.

CAPITAL AUTHORIZED	5,000,000.	Head Office:
CAPITAL PAID UP	4,425,000.	TORONTO, ONTARIO.
REST	4,425,000	

D. R. WILKIE, President. Hon. ROBERT JAFFRAY, Vice-President

BRANCHES in the Provinces of Alberta, Saskatchewan, British Columbia, Manitoba, Ontario and Quebec.

A GENERAL BANKING BUSINESS TRANSACTED.

SAVINGS DEPARTMENT.—Deposits received and interest allowed at current rate from date of opening of account.

Letters of credit, issued available in any part of the world

Special attention given to collections and Mining Bonds.

Arrowhead Branch—
T.B. BAKER
Manager

WINDSOR HOTEL
TROUT LAKE, B.C.

Best Hotel in Town,

Headquarters for Mining and Commercial Men.

ACCOMMODATIONS ARE FIRST CLASS

D. R. McLENNAN, PROP

Starkey & Co.
WHOLESALE DEALERS in Butter, Eggs, Cheese, Produce and Fruit
Houston Bk., Josephine St. Nelson, B.C.

G. M. YUILL
JEWELLER,
Watch-repairing, etc. All work Guaranteed.
Oddfellows Block, Trout Lake, B.C

Lennoxville Hotel,
E. MOBBS. PROP.
Hotel and General Store
GERRARD . B.C

It pays to use the Telephone. A lengthy trip can often be saved. Offices at Ferguson: Cummins' Store; Trout Lake, Post Office; also at Beaton, Comaplix and Arrowhead.

FRATERNAL.

TUSCAN LODGE, No. 39.
A.F. & A.M.
3rd Thursday each month.
Sojourning Brethren cordially invited.
G. Ferddred, Sec. F.C. Campbell, W.M

TROUT LAKE LODGE I. O. O. F. NO. 41
Regular meetings held in Oddfellow's Hall every Tuesday night at 8 o'clock visiting brothers cordially welcome.
O. Jacobson, N. G.; P. M. Shepherd, Sec.

Review Job Dept.
For High-Class Work.

Lardeau Hotel
Sandy Laughton
Proprietor.

WHEN visiting Ferguson you should stay at the Lardeau Hotel. Here the visitor will be surrounded with home comforts. Excellent cuisine, well ventilated and warm rooms, well stocked bar, and everything which tends towards making your visit a pleasant and memorable one.

Rates from $1 day upwards.
We strive to please our patrons.

FERGUSON.

F. B. Wells
REVELSTOKE, B. C.

RAW FURS BOUGHT
CASH PRICES PAID.

= Assaying =

Gold or Silver	$1 50
Gold and Silver	$2 00
Silver and Lead	2 50
Copper	1 00
Zinc	$1 50

S SHANNON, Assayer
Trout Lake, B. C.

P. Burns & Co
WHOLESALE AND RETAIL
Meat Merchants
Dealers in all kinds of Fresh Meat
TROUT LAKE, B.C

OK Barber Shop
— FOR A —
Good Shave or Hair Cut
— CALL ON —
William Schnell,
FERGUSON.
Hot and Cold Baths.

Imperial Barber Shop
For Good Hair cutting and Shaving go to
G. A CHEESEMAN
TROUT LAKE CITY
Hot and Cold Baths

... The Hotel Beaton ...
BEATON, B. C.

VISITORS arriving at Beaton (the threshold of the Lardeau) via Arrowhead, will find this Hotel to be fully equipped for high-class trade. Excellent accommodation. A well appointed and spacious dining hall. The best of Wines, Spirits and Cigars. Personal supervision is given to the requirements of patrons. Visitors to the Lardeau can rely on comfort at this hotel.

W. BOYD -:- -:- Prop

Geo. S. McCarter. J. A. Harvey
A. M. PINKHAM.
HARVEY McCARTER & PINKHAM
SOLICITORS, Etc.
REVELSTOKE B. C
Solicitors for Imperial Bank of Canada.

LAND NOTICE.

Notice is hereby given that 60 days after date, I intend to make application to the Chief Commissioner of Lands & Works for permission to purchase the following described lands, situated in West Kootenay district, on the east side of Fish River:

Commencing at a post planted at the S.W. corner of A. D. Mackays Pre-emption; thence east 20 chains thence south 40 chains; thence west 40 chains; thence south 20 chains; thence west 20 chains; thence south 20 chains; west 20 chains, thence south 20 chains; thence west to James Burbridge's east line; thence north to Fish River; thence following river bank to point of commencement.

Dated, February 13th. 1907.

Alex. D Mackay, Locator.

LAND NOTICE.

Notice is hereby given that sixty days after date, I intend to make application to the Chief Commissioner of Lands & Works for permission to purchase the following described land situate at Cape Horn, Upper Arrow Lake, West Kootenay District.

Commencing at a post planted at the North East corner of Lot 7952, marked "A R. Whitebread's S. E. Corner" thence north 40 chains; thence west 80 chains; thence south 40 chains; thence east 80 chains to point of commencement, and containing 320 acres.

Located this 16th. day of March 1907.

A. R Whitebread.

TROUT LAKE CITY

THERE have been fortunes made by judicious investment in Real Estate, and more fortunes will be made than ever the next two or three years. The one who reaps the harvest is the original investor, for he has his money on a certainty.

Now let us point out to you that there is no better spot on the Continent to buy Real Estate than TROUT LAKE.

Trout Lake is the prettiest spot in the Kootenays; as a pleasure resort it has no equal. Boating and fishing may be indulged in the year round; while big game in abundance is to the found on the hills. Its climate is superb, there being no great extremes, it being mild in winter and cool in summer. It can boast of some of the finest hotels and residences in British Columbia. Its streets are well laid out and graded. There are two excellent general stores, and a glance at the advertisements in this journal will show that all trades are fairly well represented. Write with confidence to Agents.

H. McPherson
Agent
Trout Lake, B.C.

Lots can be obtained on
EASY TERMS.
Make your selection at once. :: ::
Then call on or write to

IT has never had a 'boom"—its growth has been steady. It is the head of navigation, and the terminal of the Lardo branch of the C.P.R. All roads (in the Lardeau) lead to Trout Lake. It is the commercial centre of the richest mineral district on the continent, and has banking facilities provided by the Imperial Bank of Canada; first class school accommodation under the direction of S. Shannon, B.A.; a good water system; government offices; County Court sittings; Methodist Episcopal and Anglican churches and cottage hospital.

There are valuable ranch lands on the outskirts awaiting settlers. Its lumber resources are magnificent, and a band saw mill with a capacity of 60,000 ft. per day is at the head of the lake. The mines tributary are proving out bigger producers every year, with new prospects opening up rich bodies of ore.

There will be a big rush this year, so if you would know more, write at once to either of the agents at the addresses below.

F. B. Wells
General Agent
Revelstoke, B. C.