Library Legislative Assy
Library Legislative Assembly JAN 26 1907 VICTORIA, B.C.

Has a larger circulation than any Newspaper in N Kootenay. Best advertising medium

Lardeau Mining Review

The representative of the rich Lardeau country. Sent to any address for $2 per an. in advance.

VOL. 8 — TROUT LAKE CITY, B.C. Jan. 17th, 1907. — No. 12.

NOTICE TO DELINQUENT CO-OWNER

To H., M. Carter, or to whomsoever he may have transferred his interest in the Baltimore and Brooklyn mineral claims

Take notice that I, the undersigned co-owner with you in the Baltimore and Brooklyn mineral claims claim, situate on North fork of Lardeau river 1½ miles from Ferguson in the Trout Lake Mining Division of West Kootenay, have performed the necessary work and made the necessary expenditure on the above mentioned claim for the year 1906 in order to hold the same under section 24 of the Mineral Act, and the years for which said work was performed and expenditure made having expired, I hereby give you notice that if within 90 days from the first publication hereof you fail or refuse to contribute your proportionate share of such expenditure and pay the costs of this advertisement your interest in the said mineral claim will become the property of the undersigned under and by virtue of section 4 of the Mineral Act Amendment Act, 1900.

Dated at Trout Lake this 4th day of December, 1906.

L. THOMPSON and W. WALLER, Co-Owners

To H. M. Carter or to whomsoever he may have transferred his interest in the Parrsboro Pady and Canadian Boy.

Take notice that we, the undersigned co owners with you in the Parrsboro Pady and the Canadian Boy mineral claim, situate on south east side of Lardeau creek, near Seven Mile, in the Trout Lake mining division of W. Kootenay, have performed the necessary work and made the necessary expenditure on above-mentioned claim for the years 1905 & 1906, in order to hold the same under section 24 of the Mineral Act, and the year for which said work was performed having expired, we hereby give you notice that if within 90 days from the first publication hereof you fail or refuse to contribute your proportionate share of such expenditure and pay the cost of this advertisement your interest in the said mineral claim will become the property of the undersigned under and by virtue of section 4 of the Mineral Act Amendment Act 1900.

Dated this 4th day of December, A.D. 1906. J. C. KIRKPATRICK, L. THOMPSON, Co-Owners.

TIMBER NOTICES.

Notice is hereby given that 60 days after the first publication of this notice in the British Columbia Gazette, I intend to apply to the Hon. Chief Commissioner of Lands and Works for a special licence to cut and carry away timber from the following described lands situated in West Kootenay

No. 1. Commencing at a post planted on the north side of Poplar Creek about three miles from Lardo river marked G. E. Revell's N. E. corner post; thence west 160 chains; thence south 40 chains; thence east 160 chains; thence north 40 chains back to place of commencement

Located Nov. 28th 1906

Norman McLellan, Agent.

No 2. Commencing at a post planted on the north side of Poplar Creek about 5 miles from Lardo river marked G.E. Revell's N. E corner post thence west 160 chains thence south 40 chains; thence east 160 chains; thence north 40 chains back to place of commencement.

Located Nov. 28th 1906

Norman McLellan, Agent

No. 3. Commencing at a post planted on the north side of Poplar Creek about 200 feet from the creek and about seven miles from Lardo river, marked G. E. Revell's N. E. corner post; thence west 80 chains; thence south 80 chains; thence east 80 chains; thence north 80 chains back to place of commencement.

Located Nov. 28th. 1906.

Norman McLellan, Agent.

NOTICE.

The ordinary annual general meeting of the Old Gold Quartz and Placer Mining Company, Ltd. Liab., will be held at the office of the Company, Trout Lake, B. C. on Friday, 1st day of February, 1907. at 3 o'clock, p.m. for the purpose of electing directors for the ensuing year and such other business as may properly come before the meeting. Books will be closed for transfers from Jan. 21st. 1907. until after the meeting.

M. F. CHESTNUT,

Dated at Trout Lake, B.C., 3rd January, 1907

TIMBER NOTICES.

NOTICE.

Notice is hereby given that 60 days after the first publication of this notice in the British Columbia Gazette I intend to apply to the Hon. Chief Commissioner of Lands and Works for a special licence to cut and carry away timber from the following described lands situated in West Kootenay

Commencing at a post planted between Glen Creek and Boulder Creek, ½ mile from the Trout Lake wagon road, marked "Malcolm Beaton's South east corner post" thence north 80 chains, thence west 80 chains, thence south 80 chains, thence east 80 chains to point of commencement.

Located December 20th. 1906

Malcolm Beaton, Locator.

NOTICE.

Notice is hereby given that 60 days after the first publication of this notice in the British Columbia Gazette, I intend to apply to the Hon. Chief Commissioner of Lands and Works for a special licence to cut and carry away timber from the following described land situated in West Kootenay district.

Commencing at a post planted between Glen Creek and Boulder Creek, about ¾ of a mile north of Trout Lake wagon road, marked "Ed. Hillman's South-west corner post, thence north 80 chains, thence east 80 chains, thence south 80 chains, thence west 80 chains, to point of commencement.

Located December 20th. 1906.

Ed Hillman, Locator.

You are always in good humour if you use "Rising Sun" Fr... A. M. CRAIG, Agent

Notice is hereby given that within two months from the first publication hereof in the British Columbia Gazette, I intend to apply to the Hon. Chief Commissioner of Lands and Works for special licenses to cut and carry away timber from the following described lands situated in West Kootenay.

No 1. Commencing at a post planted on the west side of Camp Creek, about half mile from its mouth, marked "Arthur Gowing's North East corner post" thence west 80 chains; thence south 80 chains; thence east 80 chains; thence north 80 chains, to the point of commencement.

Located December 13th 1906

Arthur Gowing, Locator

No 2 Commencing at a post planted on the west side of Camp Creek, about half mile from its mouth, marked "Arthur Gowing's South East corner post" thence west 80 chains; thence north 80 chains; thence east 80 chains; thence south 80 chains; to the point of commencement.

Located December 13th 1906

Arthur Gowing, Locator.

No 1 Commencing at a post planted on the north bank of Pool Creek, about 3 miles from its mouth, marked "Arthur Gowing's South east corner post," thence north 80 chains; thence west 80 chains; thence south 80 chains; thence east 80 chains, to the point of commencement.

Located December 13th, 1906.

Arthur Gowing, Locator.

No. 2. Commencing at a post planted on the north bank of Pool Creek, about 3 miles from its mouth, marked "Arthur Gowing's South west corner post," thence north 80 chains; thence east 80 chains; thence south 80 chains; thence west 80 chains, to point of commencement.

Located December 13th, 1906

Arthur Gowing. Locator

If you vote the Liberal ticket, PUT ON THE YOKE of the OTTAWA MACHINE.

Each and every candidate of the Liberal party now in the field is tagged:-

NOT NEGOTIABLE,

Unless Countersigned by:

W. W. B. McINNIS.

NOTICE.

Notice is hereby given that within two months from the first publication hereof in the British Columbia Gazette. I intend to apply to the Hon. Chief Commissioner of Lands and Works for a special license to cut and carry away timber from the following described lands situated in West Kootenay.

No. 1. Commencing at a post planted about ¼ of a mile northerly from Scholes House, Fish River, West Kootenay, marked A. Gowing's South West corner post, thence north 80 chains; thence east 80 chains; thence south 80 chains; thence west 80 chains to the point of commencement.

No. 2. Commencing at a post planted about ¼ of a mile northerly from Scholes House Fish River, West Kootenay, marked A. Gowing's South east corner post; thence north 80 chains; thence west 80 chains; thence south 80 chains thence east 80 chains to the point of commencement.

Located January 16th, 1907

A Gowing, Locator.

Notice is hereby given that 60 days after the publication of this notice in the British Columbia Gazette, I intend to make application to the Chief Commissioner of Lands and Works for a special license to cut and carry away timber from the following described lands situated in West Kootenay District.

No. 1. Commencing at a post planted on the west side of the north fork of Lardeau Creek, about 1½ miles from Ferguson, marked "O. W. Abrahamson's south east corner post" thence north 80 chains; thence west 80 chains; thence south 80 chains; thence east 80 chains to the point of commencement.

Located December 7th. 1906.

O. W. Abrahamson, Locator

No. 2. Commencing at a post planted on the west side of the north fork of Lardeau Creek, about 1½ miles from Ferguson, marked "O. W. Abrahamson's south west corner post," thence north 80 chains; thence east 80 chains; thence south 80 chains; thence west 80 chains to the point of commencement

Located December 7th. 1906.

O. W. Abrahamson, Locator

WHO WILL YOU VOTE FOR?

THE CONSERVATIVE PARTY

Who—without question—held up the Timber Licenses of the defunct Canadian Timber Saw Mills Co. and forced them to pay the three months overdue wages—in full.

Who—after prior governments had been applied to in vain, built a fire-proof vault for the protection of the records also a new school building.

Who—when our very existence was at stake, against all the influence that could be brought to bear, both financial and political, decided that we were entitled to the Timber Limits which were coveted by a foreign company.

OR THE LIBERAL PARTY:—whose leader, J. A. Macdonald, said—when the appropriation for River protection was up, that it was "outrageous to spend public money for the protection of private interests."

Whose candidate, John Keen, was the Conservative candidate in 1900, was the advocate and "standard bearer" of the Mine Owners Association, and who did his level best to make the Slocan a $2,50 and $3.00 camp.

Whose candidate—John Keen was the promoter of the Poplar Town-site, and who—for the sake of a few miserable dollars—forced the poor 'devils' who had "squatted" along the track to move on, or buy town lots from him.

Whose leader—J. A. Macdonald has so little idea of being a representative of the people, that he publicly proclaimed that his whole ambition was, to "drive the McBride government out."

Whose party has called in the "infamous Billy McInnis" (pardon the word infamous, but we take it from the Toronto Globe the greatest of all Liberal papers in Canada or we might use the language of Smith Curtis—the greatest Liberal of the Interior,—who described McInnis as worse than Martin, conniving at 'steals' and absolutely unworthy of confidence, unscrupulous and impossible) to help win the elections.

Whose party would sacrifice the interests of the Province, relative to "better terms,"

Whose party—through its mouthpiece W. W. B. McInnis, said that British Columbia would never obtain its rights from the Dominion until it had elected a Liberal Government.

NEW YEARS' ENTERTAINMEMT AT GERRARD.

(Sent up by special messenger, and carried through to Revelstoke. Hence the delay.)

Gerrard—if not the largest town can certainly—after New Years' night—lay claim to having the largest number of amateur actors in the Lardo district.

Thanks to the kind efforts of the Ladies, a very bountiful 'spread' was given, and the large and spacious Hall was resplendent in decorations.

After supper an entertainment was given by the local talent, which would put to shame many of our famous actors

Justice could not be done in description without taking up too much space, but special mention must be made of "Thomas-ah-wash-day-tomorrow" alias John Haner, in his Indian war-dance and specialty act; also the clog dance in Cowboys costume by Jas. Craig.

After the entertainment the "light fantastic" was tripped until the small hours, thus ending the first entertainment ever held in our town, and one to be long remembered.

The Liberal Conservative Association held a meeting Saturday night, and elected officers and executive for the current year.

They are as follows: Robert Scott—President; J. C. Murray—Vice Pres; Fred Mummery—Sec. Treas.

These three, with Geo. W. Yuill, A. M. Craig, S. G. Graham, F. C. Elliott, J. Fitzimmons and C. L. Copp, constitute the executive.

NOTICE.

Notice is hereby given that 60 days after the first publication hereof in the British Columbia Gazette, I intend to apply to the Hon. Chief Commissioner of Lands and Works, for a special license to cut and carry away timber from the following described lands situated in West Kootenay district.

Commencing at a post planted on the east side of Salmon creek and about ½ of a mile from creek, and about 1 mile from its head marked "A. Gowing's South-east corner post," thence west 80 chain thence north 80 chains, thence east 80 chains, thence south 80 chains to the point of commencement.

No 2 Commencing at a post planted on the east side of Salmon creek, and about ½ a mile from creek and about 1 mile from its mouth, marked "A. Gowing's North-west corner post, thence south 80 chains, thence east 80 chains, thence north 80 chains, thence west 80 chains to the point of commencement.

Located December 24th, 1906

A. Gowing, Locator

A. G. FRASER,
TROUT LAKE CITY
GROCERIES HARDWARE
FRUIT
Gents Furnishings Gents Furnishings

EDITORIAL NOTES.

McInnis says: "No better terms until you put on the yoke, and elect in British Columbia a Liberal government! Billy forgets that A CHANGE IS DUE at Ottawa, and the probabilities are that the Liberal administration there, will not have much to say when the matter is brought up again.

The Slocan Review says: John Keen has offered himself for sacrifice in opposing Neil McKay in the Kaslo Riding."

The condition of affairs relative to keeping the Lake open by the C.P.R. reminds one of the stories told by the "Arkansaw Traveller."

In the summer, the barge don't need to be protected by iron plating, and in the winter it cannot be done.

The "Arkansaw gentleman"—it will be remembered—asked the old man why he did not mend his roof. The reply was:— "when it rained it was too wet, and when it did not rain, it did not need mending."

We have a few official copies of the Kaien Island investigation.

Any person can have a copy, and if—on thoroughly going over it—can find any wrong action on the government, they will be presented with a BOX OF CIGARS.

FANCY DRESS CARNIVAL.

The Carnival last Saturday night was a success in every particular. The ice was in splendid condition, and the temperature was ideal for the bracing exercise.

The costumes were varied, and displayed ingenuity and inventiveness.

A pleasing feature was the costumes worn by a bunch of the smaller girls, who represented the five wise virgins.

Although not advertised, the lessees of the Rink, Abrahamson Bros. donated four valuable prizes for competition. Three judges were appointed—one each from Beaton, Ferguson and Trout Lake.

The recipients were: Miss M. Beaton, Miss Wilson and Miss Short of Beaton; Herb. Christie and W. Jacobs of Trout Lake.

The success of the affair has started an agitation for a regular winter Carnival lasting over a couple of days.

There is no reason why—if a committee of citizens look the matter up—a brilliant success could not be attained.

The Conservative Association have rented one of the offices in the Oddfellows block for service during the campaign.

John Keen, the Liberal candidate, done Ferguson and Trout Lake the latter part of last week.

Hon. R. F. Green and Neil Mackay are expected here Monday and the campaign will be started in real earnest.

A rich placer gold discovery was made on Cascade Creek about a week ago by Charlie Woodrow and partner.

Several tests were made by the boys, and the ground proved to have big working values.

As soon as the cold spell is over they will put in a flume and operate.

This 'find' adds greatly to the value of the ground at Gold Hill, where Geo. W. Stead is operating.

FREE.

Write us a Post Card saying you saw this advertisement, and we will mail you FREE, a 20 page ILLUSTRATED BOOKLET Showing lines of FOOT-WEAR of Interest to every MAN who wears BOOTS.

J. Leckie Co Ltd. VANCOUVER, B. C.

Local and General.

The Masquerade Ball on Jan. 30, will be the event of the season

A Ladies Hockey match will be played in the afternoon,

Don't omit to book this double event in your intelligence department, the MASQUERADE BALL, and LADIES' HOCKEY MATCH on JANUARY 30th. at TROUT LAKE!

Rev. Father Jeanotte contracted a bad cold in the pursuit of his duties to his scattered flock, and necessitated his becoming an inmate of the Miners' Union hospital at Sandon.

Dr. Robinson and Fred Elliott spent the first part of the week at Kaslo

Mr. Joliffe, of Seattle—brother of Mrs. J. D. Kennedy, is visiting Trout Lake.

Robert McCord came out of the hospital on Tuesday, but his condition became so serious as to necessitate his almost immediate return.

Mrs A. M. Craig and children returned from Revelstoke on Monday.

J. A. Griffith has accepted a position with the Gilker people, at Nelson.

Tony Lindgren has gone to Beaton, where he will be chef for Billy Boyd.

The report in last week's issue congratulating Bob Madden on the arrival of two boys, was an error on the part of the telegraph operator. Matters are not so serious as at first reported, but Bob is fully entitled to all the congratulations he got.

Lardo, January 16,

Geo. W. Stead left for Portland on the 14th, for a short business trip.

Jack Cody came in a few days ago with a good bunch of marten, lynx and weasel skins.

Politics are waxing warmer every day. The party now at the helm seem to have the inside track

THE LARDEAU MINING REVIEW.

Is Published at Trout Lake City, and Published at Ferguson and Trout Lake every Thursday

The Editor does not hold himself responsible for the opinions of correspondents expressed in his columns

All locals will be charged at the rate of 15 cents per line, first insertion, and 10 cents per line each subsequent insertion.

Terms for Transient and other advertising will be made known on application at office. Subscription $2.00 a year, in advance.

"It is an ill wind that blows to nobody any good", and we must frankly admit that the blank winds which have blown over this part of the Province during the week, has not blown many of us much good—except perhaps, seating us to "shut eye" a bit earlier out of the way.

"Early to bed, early to rise makes a man healthy, wealthy and wise," is a 'fairy tale' we have heard somewhere

Now the first part of this is all right—early to bed—but it is a bit difficult just now to act up to the second, unless, of course, it is imperative to do so, especially when you get up in the dark and find the taps frozen, the pipes out of gear, no kindling cut—and to complete the list of calamities—when you finally succeed in starting the fire, you pack it up with extra fuel with the result that the chimney takes fire, and by breakfast time you are "fed up."

Plenty of sleep is strongly counselled by leading scientists. "The sounder one sleeps the fresher one wakes, and sleep during the first hours is invariably the soundest.

It behoves us to remember then, to get to bed betimes, and being there, to sleep as long as possible."

Then as regards the "healthy, and wealthy" part of the business, we acknowledge the former, but sorry we are to confess that—individually speaking—our exchequer has not materially increased in bulk although we have been up with the lark' for years.

Sweet and wholesome bread is guaranteed by using Rising Sun Flour

NOTICE.

Notice is hereby given that 30 days from date hereof I intend to apply to the Chief Commissioner of Lands & Works for a special license to cut and carry away timber from the following described lands:—

Timber claim No. 1. Commencing at a post planted on the north side of Poplar creek, 30 feet from the creek bank, about 8 miles from Poplar marked Henry Magnuson's S. E. corner post; thence west 80 chains, thence north 80 chains, thence east 80 chains, thence south 80 chains back to point of commencement.

Located Nov 18th, 1906.

Henry Magnuson, Locator.

Eric Strand, Agent.

No. 2. Commencing at a post planted on the north side of Poplar Creek, 30 feet from the creek bank and adjoining No. 1 post, about 8 miles from Poplar, marked Henry Magnuson's N. E. corner post; thence south 80 chains, thence south 80 chains, thence west 80 chains thence north 80 chains, thence east 80 chains, back to point of commencement.

Located Nov. 18th 1906.

Henry Magnuson Locator.

Eric Strand Agent.

No. 3. Commencing at a post planted on the north side of Poplar Creek, 500 feet from the creek bank, and about 8 miles from Poplar, marked Henry Magnusons N. W. corner post; thence east chains thence south 80 chains, thence west 80 chains, thence north 80 chains, back to point of commencement.

Located Nov. 18th 1906i

Henry Magnuson, Locator.

Eric Strand, Agent.

Notice is hereby given that 30 days after the first publication of this notice on the B. C. Gazette; I intend to apply to the Hon. Chief Commissioner of Lands and Works for a special Licence to cut and carry away timber from the following described Lands situated in West Kootenay District on Salmon River, about 1 mile from Beaton

[Continued next column]

Ferguson Freighting and Packing Outfit.

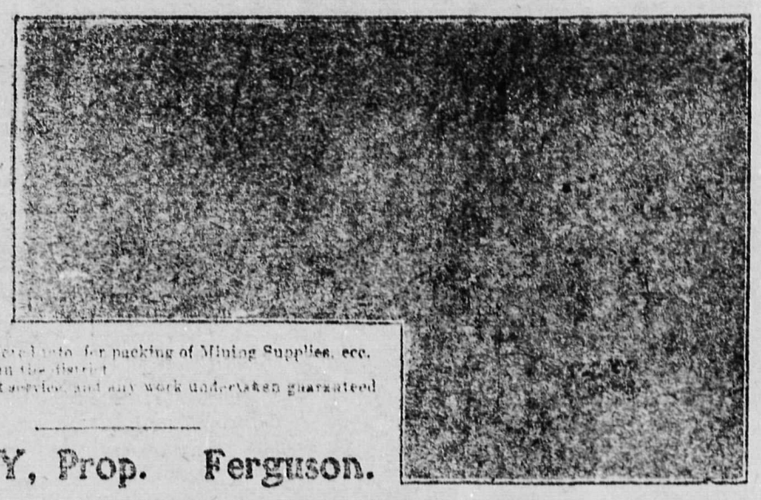

Contracts entered into for packing of Mining Supplies, ecc. to any point in the district
Good, prompt service and any work undertaken guaranteed satisfactory.

S. DANEY, Prop. Ferguson.

Legal Notices.

Canadian mineral claim, situate in the Trout Lake mining division of West Kootenay district.

Where located: On Seven Mile creek South Fork of Lardeau.

Take notice that I, O. B. N. Wilkie acting as agent for David Cowan F. M. C. No. B88103, and John. H. Hickman F. M. C. No. B88102, intend, sixty days from the date hereof, to apply to the Mining Recorder for a Certificate of Improvements, for the purpose of obtaining a Crown Grant of the above claim.

And further take notice that action, under section 37, must be commenced before the issuance of Certificate of Improvements.

Dated this 30th day of Aug., A.D. 1906

VIPOND'S PACK TRAIN.

E. R. VIPOND

Trout Lake Livery

Freighting
Packing
Rawhiding
A SPECIALTY.

Stables at Trout Lake.

LAKEVIEW HOTEL

TROUT LAKE B.C.

Bar well Supplied with Liquors & Cigars

Large Comfortable Rooms. Excellent Cuisine and Attendance.

ROBT. MADDEN - - - Prop.

TROUT LAKE HOTEL

Excellent Accommodation
Best Liquors
And Very finest Cigars

John Simpson, Proprietor.

WINDSOR HOTEL

TROUT LAKE, B.C.

Best Hotel in Town,

Headquarters for Mining and Commercial Men.

ACCOMMODATIONS ARE FIRST CLASS

D. R. McLENNAN, PROP

Lardeau Hotel

Sandy Laughton
Proprietor.

WHEN visiting Ferguson you should stay at the Lardeau Hotel. Here the visitor will be surrounded with home comforts. Excellent cuisine, well ventilated and warm rooms, well stocked bar, and everything which tends towards making your visit a pleasant and memorable one.

Rates from $1 day upwards.

We strive to please our patrons.

FERGUSON.

... The Hotel Beaton ...

BEATON, B.C.

VISITORS arriving at Beaton (the threshold of the Lardeau) via Arrowhead, will find this Hotel to be fully equipped for high-class trade. Excellent accommodation. A well appointed and spacious dining hall. The best of Wines, Spirits and Cigars. Personal supervision is given to the requirements of patrons. Visitors to the Lardeau can rely on comfort at this hotel.

W. BOYD -:- -:- Prop

Trout Lake Water Supply Co. Ltd.

By using Water supplied by the Company you are assured of absolute purity. Government Analysis to back up statements.

Hugh McPherson - - Supt.

W. H. Jones,

Loose Leaf Binders, Fine Job Printing.

NELSON, B. C.

Starkey & Co.

WHOLESALE DEALERS in Butter, Eggs, Cheese, Produce and Fruit Houston Bk., Josephine St. Nelson, B.C.

Lennoxville Hotel,

E. MOBBS. PROP.

Hotel and General Store

GERRARD - B.C

F. B. Wells

REVELSTOKE, B. C.

RAW FURS BOUGHT

CASH PRICES PAID.

= Assaying =

Gold or Silver	$1 50
Gold and Silver	2 00
Silver and Lead	2 50
Copper	1 00
Zinc	1 50

S SHANNON, Assayer
Trout Lake, B. C.

WOOD VALLANCE HARDWARE CO. LTD.

Hardware, Miners' Supplies, Stove and Ranges.

NELSON, B.C.

It pays to use the Telephone. A lengthy trip can often be saved. Offices at Ferguson: Cummins' Store; Trout Lake, Post Office; also at Beaton, Comaplix and Arrowhead.

G. M. YUILL

JEWELLER,

Watch-repairing, etc. All work Guaranteed.

Oddfellows Block, Trout Lake, B.C

FRATERNAL.

TUSCAN LODGE, No. 39. A.F. & A.M. 3rd Thursday each month. Sojourning Brethren cordially invited. G. Ferddred, Sec. F.C. Campbell, W.M

TROUT LAKE LODGE I. O. O. F. NO. 41

Regular meetings held in Oddfellow's Hall every Tuesday night at 8 o'clock. Visiting brothers cordially welcome.

O. Jacobson, N. G.; P. M. Shepherd, Sec.

P. Burns & Co

WHOLESALE AND RETAIL

Meat Merchants

Dealers in all kinds of Fresh Meat

TROUT LAKE, B.C

Trout Lake City Transfer and Stage Line.

Ferguson — Trout Lake — AND — Beaton

Daily Stage will leave Ferguson 7 a.m. Trout Lake at 8

WOOD YARD in connection.

A. M. Craig Wm. Crawford

Imperial Bank of Canada.

CAPITAL AUTHORIZED	$5,000,000	Head Office:
CAPITAL PAID UP	2,425,000	TORONTO, ONTARIO.
REST	4,425,000	

D. R. WILKIE, President. Hon. ROBERT JAFFRAY, Vice-P.

BRANCHES in the Provinces of Alberta, Saskatchewan, British Columbia, Manitoba, Ontario and Quebec.

A GENERAL BANKING BUSINESS TRANSACTED.

SAVINGS DEPARTMENT.—Deposits received and interest allowed at current rate from date of opening of account.

Letters of credit issued available in any part of the world

Special attention given to collections and Mining Bonds.

Arrowhead Branch—T.B. [illegible]

Review Job Dept.

For High-Class Work.

OK Barber Shop

—FOR A—
Good Shave or Hair Cut
—CALL ON—
William Schnell,
FERGUSON.

Hot and Cold Baths.

Imperial Barber Shop

For Good Hair Cutting and Shaving go to
G. A. CHEESEMAN
TROUT LAKE CITY
Hot and Cold Baths.

Geo. S. McCarter. J. A. Harvey
A. M. PINKHAM.
HARVEY McCARTER & PINKHAM
SOLICITORS, Etc.
REVELSTOKE B. C
Solicitors for Imperial Bank of Canada.

TROUT LAKE CITY

THERE have been fortunes made by judicious investment in Real Estate, and more fortunes will be made than ever the next two or three years. The one who reaps the harvest is the original investor, for he has his money on a certainty.

Now let us point out to you that there is no better spot on the Continent to buy Real Estate than TROUT LAKE.

Trout Lake is the prettiest spot in the Kootenays; as a pleasure resort it has no equal. Boating and fishing may be indulged in the year round; while big game in abundance is to the found on the hills. Its climate is superb, there being no great extremes, it being mild in winter and cool in summer. It can boast of some of the finest hotels and residences in British Columbia. Its streets are well laid out and graded. There are two excellent general stores, and a glance at the advertisements in this journal will show that all trades are fairly well represented. Write with confidence to Agents.

H. McPherson
Agent
Trout Lake, B.C.

Lots can be obtained on EASY TERMS.

Make your selection at once.

Then call on or write to

IT has never had a 'boom'—its growth has been steady. It is the head of navigation, and the terminal of the Lardo branch of the C.P.R. All roads (in the Lardeau) lead to Trout Lake. It is the commercial centre of the richest mineral district on the continent, and has banking facilities provided by the Imperial Bank of Canada; first class school accommodation under the direction of S. Shannon, B.A.; a good water system; government offices; County Court sittings; Methodist Episcopal and Anglican churches and cottage hospital.

There are valuable ranch lands on the outskirts awaiting settlers. Its lumber resources are magnificent, and a band saw mill with a capacity of 60,000 ft. per day is at the head of the lake. The mines tributary are proving out bigger producers every year, with new prospects opening up rich bodies of ore.

There will be a big rush this year, so if you would know more, write at once to either of the agents at the addresses below.

F. B. Wells
General Agent
Revelstoke, B. C.

CASE —113— By... Emile Gaboriau

(Continued.)

CHAPTER XII.

THE following is the statement as he wrote it out for the benefit of the judge of instruction, knowing that it would doubtless secure an indictment against the accused:

"Two leagues from Tarascon, on the left bank of the Rhone, stood the Chateau of Clameran. Here lived in 1841 the old marquis and his two sons, Gaston and Louis. A near neighbor was the Countess de la Yerberie, with one daughter, Valentine, a lovely girl of eighteen. M. de Clameran detested the countess, and Mme. de la Yerberie execrated the marquis. It was said that under the reign of Henry IV. a La Verberie had betrayed the affection of a fair daughter of the Clamerans. This misdeed led to a duel, which in turn led to bitter hatred between the two houses.

"Gaston de Clamèran met Valentine de la Yerberie at an evening entertainment, and the two fell desperately in love. Gaston would often plunge into the Rhone at Clameran and rise out of the water at Yerberie, where he would have a secret meeting with Valentine. In order to facilitate these meetings Gaston would place a light in his window immediately before starting which could be seen by Valentine at her home. The two lovers, despairing of permission to marry, kept up a secret intimacy, which led to Valentine's becoming a wife without the sanction of the church or the law.

"One evening Gaston went into a cafe for a cup of coffee. Later, while playing billiards, hearing Valentine's name coupled with his own to her dishonor, he demanded a retraction, became embroiled and killed two men. He fled to the chateau, where he confessed to his father his intimacy with Valentine, declaring that he wished to marry her. His father urged him to fly from the consequences of the murders he had committed and, having no money to give him, supplied him with the family jewels. Meanwhile the police were coming to arrest him, and it was arranged that the gates should be suddenly opened, a servant should flee in one direction, Louis in another and thus misleading the police give Gaston an opportunity to escape. Gaston would have got away had not Louis, purposely tripped and fallen. The police, thus discovering the ruse, pushed on after Gaston, who, to save himself, jumped into the Rhone. The current was at the time so swollen that his pursuers gave him up as drowned.

"Escaping almost certain death, Gaston, who before leaving the chateau had placed the signal for Valentine in his window, reached La Verberie and had an interview with his beloved. She informed him that she would soon become a mother. Before parting he left with her the jewels given him by his father, then fled the country, going to South America. That night the old marquis died, Louis, assuming that his elder brother had been drowned, took the title and the estate. He left Clameran immediately and began a life full of ignominy.

"Valentine confessed her condition to her mother, who took her to England, where she provided for her daughter's secret accouchement under the care of a physician and a maid Mihonne. A son was born, which the countess immediately sent away to be adopted by a farmer. Subsequently Mme. de la Verberie pursuaded her daughter to attempt to forget the past, to consider it buried in oblivion and to marry. A young engineer, M. Andre Fauvel, spent some time at Beaucaire, where they lived, and fell in love with Valentine, who, urged by her mother, accepted his attentions and finally married him. M. Fauvel afterward became the famous Paris banker. The countess died in 1859.

"Louis de Clameran, after an absence from home of eighteen years, returned, and from Mihonne, the maid who had been with Valentine at the time of her confinement, learned that his brother had not been drowned, that Valentine had had a son by Gaston and that she had subsequently married M. Fauvel. Impoverished by his excesses and unable to find a living honestly, Louis determined to use this information for the purpose of extorting money from Mme. Fauvel. Going to Paris, he called upon her and gave her to understand that he knew of her past. In order to better serve his purpose he told her that her son by Gaston was living, that he had been brought up in London, that his father had been there and found him, that Gaston had died in poverty and had asked him (Louis) to apply to her for means for the maintenance of their son Raoul. Mme. Fauvel at once gave Louis the jewels Gaston had left with her at their last interview to be used for Raoul. Louis soon introduced a young man to her who personated her son and received from her large sums, which the two villains divided. All this Mme. Fauvel kept a secret from her husband. Finally Clameran, in order to facilitate his plans, demanded that she receive Raoul into her house. Mme. Fauvel had a cousin living at St. Remy of the name of Lagors, and Clameran, partly by persuasion, partly by intimidation, induced Mme. Fauvel to announce her supposed son as her nephew, Raoul de Lagors. This was done, and Raoul, having constant access to Mme. Fauvel, soon extorted a small fortune, which he squandered.

"Louis de Clameran now conceived the idea of marrying Madeleine, with whom he had fallen violently in love. To force her to break with Prosper he used the power he possessed over Mme. Fauvel. Madeleine discovered her aunt's situation and in order to avert a catastrophe consented to give up Prosper, whom she loved, and marry Clameran, whom she detested. Breaking her engagement with Prosper, she secured his promise to take upon himself the sole responsibility of the rupture.

"Meanwhile Gaston had made a fortune in South America and returned to France. To still the memory of his youthful misfortunes he resolved to engage in business and bought an iron mill at Oloron. Louis, hearing of his arrival, went to Oloron and greeted him with every pretense of affection. Louis took up his quarters with his brother, who soon sickened and died under very suspicious circumstances, leaving his fortune to Louis.

"Louis now turned his attention to forcing Madeleine to marry him. He agreed to settle a large income upon Raoul if he would extort money from Mme. Fauvel in sufficient quantity to embarrass her. Raoul consented and lived recklessly on the means furnished by the woman who supposed she was his mother. Finally, having no more to give him, she was persuaded to surrender her diamonds, a present from her husband on the day he became worth a million. When Mme. Fauvel's jewels were gone, Madeleine's were given up. All were pawned by Raoul.

"Louis de Clameran was not satisfied to marry Madeleine while her heart was given to another. He determined to ruin Prosper, that she might lose her respect and her love for him. One night at a supper at which Raoul and Prosper were present Raoul heard Prosper, under the influence of wine, name the word (Gipsy) that would unlock the safe in M. Fauvel's bank. This he communicated to Clameran, also telling him that when M. Fauvel went out he always left the key to the safe in the drawer of his secretary in his chamber.

"Clameran then arranged that 300,000 francs should be kept in the bank over night ready for him to draw in the morning. That night Raoul, having been coached for the part by Clameran, went to Mme. Fauvel, told her that he was ruined and must have a large sum of money at once, threatening that if he did not get it he would blow out his brains. He told her that she must give him the key to the safe, which he would open, take what he needed and restore it on the morrow. Mme. Fauvel, in terror lest he should commit suicide and thinking that he did not know the word which, with the key, was necessary to open the safe, in order to gain time, gave him the key. Raoul went down the stairway, Mme. Fauvel following him in agony. Raoul opened the safe and took the money intended to be paid Clameran in the morning. Mme. Fauvel, astonished that he had succeeded, begged him to shut the safe, clinging to his arm and endeavoring to pull him away. The key was dragged from the lock and, slipping along the glossy varnish, made a long, deep scratch.

"The next day, after the robbery was discovered and Clameran had been paid the amount due him, he went to Mme. Fauvel and to Madeleine and told them that Raoul had secured the word necessary to open the safe from Prosper, who was to share in the plunder. Clameran, affecting to make a noble sacrifice for the two women, offered to restore the stolen money through them to M. Fauvel, but Madeleine, suspecting some hidden motive, declined the offer.

"Madeleine, believing that she and Mme. Fauvel would eventually get rid of the extortionists and vindicate Prosper, asked her uncle for 10,000 francs, to be used for a charitable purpose, and sent the amount to Prosper, with a letter made up of words cut out of a prayer book.

"Mme. Fauvel and Madeleine, owing to the extortions to which they had been subjected, became urgently pressed by tradesmen and others to whom they owed money and had nothing on which to keep up their position in society. They remained secluded for a time, but were at last obliged to appear in public at the Jandidier ball. Madeleine went to Vesinet to ask Raoul to return some of the money and jewels they had given him. On this occasion she was followed by M. Verduret and Prosper. Madeleine's effort was fruitless, though she finally forced Raoul by threats of exposure to surrender some of the pawn tickets.

"At last Clameran and Raoul found in the clown at the Jandidier ball an enemy who possessed the secret of their villainies and tried to murder him."

(To be Continued.)

What is a rater, a sailabout, a lark, is a question commonly heard among those not familiar with yachts and technical racing terms. A rater is thirty-eight feet long and carries the double sails—sloop rig and jib. The half rater is thirty-two feet long, carries the same style sails as the rater and usually gets a five minute handicap in rater races. The sailabout carries a single large sail and is built on graceful lines, with rounded sides and ends, while the lark has square sides and ends and carries the single sail. Few larks are built now. Most of the yachts recently built have the double centerboard. The centerboard prevents drifting sidewise, and the single board is often entirely out of water during heavy winds; hence the use of the double board.

Self Defense.

"I'm surprised at you," said Jigley, "trying to borrow a dollar from that fellow Harduppe. You're surely not in such awful need of money."

"No," replied Shrude, "but I felt sure Harduppe was. Anticipated him, that's all."—Catholic Standard and Times.

Afraid to Come Back.

"How can Skinnem afford to stay so long in Europe?"

"It's a good deal cheaper than it would be to come back here and pay his debts."—Detroit Free Press.

CITY OF EDMONTON.

Canada's Most Northerly City Has Now a Population of 12,000—Grew From 1,200 In Five Years.

The building permits of Edmonton this year are over one million dollars in value.

Five years ago the city had 1,200 of a population; a conservative estimate now places the population at 12,000, and in great confidence the good people of the most northern city expect to have in another five years 35,000 inhabitants.

The city owns its public utilities, electric light, water works and telephone systems. For a thousand miles north wheat can be grown. Government statistics on the crop of 1905 show the average yield of spring wheat in the Edmonton district to have been 24.29 bushels, and winter wheat 24.51 to the acre.

Subserves Enormous District.

The city subserves an enormous district to the north. In that vast territory the inhabitants sleep in blankets made in Edmonton of Central Alberta wool, and eat flour, oatmeal, bacon and butter made at Edmonton, the latter being enclosed in tubs of Edmonton manufacture. The doors and windows in the far northern residences are sent from Edmonton factories; and the cigars smoked are the product of one of its flourishing industries. Every package of merchandise that goes into that country bears the brand of some Edmonton house.

It is essentially a modern town, with yet a fund of historic associations. It was scarcely a village ten years ago and nearly three-quarters of it have been built during the last four years. The city is one of the greatest primary markets for fur on the continent. It is rapidly becoming also a milling centre, there being now in the city and near-by territory, five flour mills and a cereal mill, with a flour mill of 250 barrel capacity under course of construction.

Enormous Supply of Coal.

Another obvious factor in Edmonton's development is the enormous supply of easily-mined coal of high grade, which underlies the city and surrounding district. This coal is so easily mined that it can be sold retail, and delivered into the cellars of citizens at a cost of $3.00 a ton. Coal of good steaming quality is delivered to mills and factories at a cost of not less than $1.50 per ton.

The buildings that are seen along the streets are not of the light, cheaply built class more or less temporary so often noticeable in a new town in the West. They are solid, massive, permanent structures. The water works and sewerage systems, together with the electric lighting, were taken over in 1902. The water is taken from the Saskatchewan, a glacier-fed stream which is absolutely free from organic matter. On electric lighting the city is making a good profit notwithstanding that rates are lower than in other Western cities, the revenue this year exceeding $50,000. The service is beyond criticism, and no town in Canada is better lighted than the new capital. There are now about 350 telephones on the Edmonton exchange (also a municipal enterprise). There is a farmers' line going through the Clover Bar and Agricola settlements.

A Mile of Cement Walks.

Notwithstanding the enormous cost of cement at such a distance from points of production, last year a mile of cement walks was put down, fourteen feet wide.

Some of Edmonton's public school buildings are structures which would do credit to any city in Canada. Alberta College, completed about a year and a half ago, has built an addition which doubles the capacity of the building.

With the coming of the new the old passes away. Recently the Old Inn of Edmonton was torn down, a place around which life centred forty or fifty years ago. They still tell the tale that when any traveler complained of the fare provided at the hotel he was gravely advised to go to the next, which was only 750 miles on, Portage la Prairie being the first stop after Edmonton that boasted an inn.

A curious fact is mentioned in connection with the suicide of James Hoyle, a Preston publican. A painter was engaged in painting the sign outside and had finished the last letter of Hoyle's name when he heard the report of a pistol and found that the landlord had committed suicide.

Hidden by Their Colors.

To understand the value of what scientific men call protective coloration in animals one need only look at the common ruffed grouse, or partridge, of North America and consider how hard it is to see him in the woods, even where nothing intervenes to hide him from view. His colors agree so well with the background against which he stands that the eye is slow to make him out. Mr. Gregory, in his volume of African travel, "The Great Rift Valley," mentions several striking instances of animals thus protected, among which that of a certain monkey, Colobus occidentalis, is perhaps the most peculiar. This monkey is covered with a long, silky fur, arranged in alternate stripes of black and white, so handsome that the skin is much prized by the natives for making head ornaments. The contrast of black and white is so marked that at first sight it would seem to preclude concealment, but its value is at once evident when the animal is seen at home. It lives in high forests, where the trees have black trunks and branches, draped with long gray masses of beard moss or lichen. As the monkeys hang from the branches they resemble the lichen so closely that Mr. Gregory found it impossible to recognize them, even at a short distance.

For Family Colds

A reliable cough and cold cure should be always in the house ready for use the moment the first symptoms appear.

It is always easier, cheaper and better to check a cold in the very beginning.

It is safer, too.

Shiloh's Consumption Cure, the Lung Tonic, has been tested for thirty-three years, and tens of thousands of homes in Canada and the United States to-day are never without it.

A dealer writes: "Shiloh's Consumption Cure is without doubt the best remedy for Coughs and Colds on the market. Once used, my customers will buy no other.—L. Elsley, Nassagaweya, Ont."

If it were anything but the best would this be so? Try it in your own family. If it does not cure, you get back all it cost you. We take all the chances. Neither you nor your dealer can lose. Isn't that fair? 25c. is the price. All dealers in medicine sell 503

SHILOH

THE WORLD'S SPECIFIC

BILEANS FOR BILIOUSNESS

CURE: HEADACHE INDIGESTION CONSTIPATION. DEBILITY FEMALE WEAKNESSES. PILES. DIZZINESS. SALLOW COMPLEXIONS. PIMPLES AND ALL LIVER AND STOMACH TROUBLES.

PRICE 50¢

BILEANS FOR BIL

PURELY HERBAL

From the use of Bileans both rich and poor are every day benefiting. One correspondent says: "I had to do laundry work to get the money for a course, but they gave me health." As a contrast to this, Sir Charles Clifton Browne, of Deal (Kent), says: "Bileans cured me of biliousness and bilious headaches. I think they are a really good remedy." See Facsimile Box for some of the ailments Bileans cure.

Of all druggists at 50c. a box, or post free from the Bilean Co., Toronto, upon receipt of price (6 boxes for $2.50).

200 YEARS AHEAD.

English Distance French Savants In the Building of the Greatest Dictionary—Race Contested 30 Years.

All unknown to the public a great race has been in progress for some time in the literary world between England and France. England has practically won, it is said, and will walk in about 200 years ahead of France.

This contest has been between the Oxford University Clarendon press and the Academy of France. Each is compiling a dictionary, which is to be absolutely the latest and most up-to-date book in existence. Already six dictionaries are extant which are reckoned good and apparently supply all wants, but the French Academy and Oxford University declared in favor of something later. So more than 30 years ago Oxford started its gigantic task.

This gave the "immortals" of France a chance to hustle. They did. Before a year was out they also were at work on their dictionary.

Official reports from both sides show that the Oxford compilers have finished A to K, L to "mesualty," O to "piper," all of Q, and R down to "reserve." The volume containing N will be issued next month.

But the report from France is not so good. Oxford expects to have its whole task completed by 1914. The immortals have only reached the letter C and do not expect to complete that until 1908.

Some figures of the Oxford dictionary are interesting. In H the figures as compared with previous dictionaries are: Oxford, 16,013 words; Johnson's, 1,533; Cassell's, 6,893; Century, 9,690; Funk's Standard, 9,630.

From the beginning of volume I. to the word "infer," excluding from "graded" to the end of G, there are 16,516 columns, each of 10 1-8 inches long and 2 1-2 inches wide. If these were stood on end they would be fourteen times as high as Eiffel tower. There are 72 miles of lines, containing 13,321,181 words comprising 70,161,384 letters.

The Paris "immortals" will have to do a vast amount of work ever to catch up on this record. At the present rate of progress the academy dictionary will be completed in 250 years—or, perhaps, 200, if the new official spelling of the United States is ignored.

The first edition of the academy dictionary was begun in 1635 and finished in 1694. The last edition up to the one now in progress occupied 42 years, and was begun in 1835.

The slow progress of the "immortals" brings to mind the story of Buffon, the naturalist, and the crab. The wiseacres of his day puzzled how to define a crab in their dictionary. They finally voted to describe it as "a fish which walks sideways." Buffon was sent for and his opinion asked. The "forty" were much discomfited when the naturalist replied:

"Well, except for the fact that the crab is not a fish and does not walk sideways, it is a good description."

The Lord Mayor's Show.

The election of a new lord mayor to the civic throne, who the ensuing year is to be Sir William Tereloar, naturally turns the thoughts of Londoners to their annual raree show on Nov. 9, the day on which they are permitted by ancient law to indulge in many extravagances which would not be permitted them on any other day in the year. It is a day on which a Londoner cannot be locked up for anything short of theft or violent assault. He can do almost what he pleases, with a policeman looking smilingly on.

It isn't the magnificence of the lord mayor's show which Londoners enjoy, for truly of late years it has seemed to have lost all its original splendor. It is the fun they get out of it.

The difficulty in securing some fresh idea with which to make the lord mayor's show different in its main features from its predecessors increases as the years roll by. For some time past interest has been created by the rumor that this year's pageant will differ from those of recent years.

It is now definitely stated the show will contain no cars or floats, but that their place will be taken by an entirely new feature, which should prove one of the most interesting, as it is the most original, that has been seen in recent years.

It will consist of representation in costume of seven centuries of city civic life, the representation being carried out by groups illustrative of the lord mayors of each century, with their sheriffs and high officers. Each group will be dressed in the correct costume of the period and will consist of ten persons, so that the total number of persons in the seven groups will be 70.

Such historic lord mayors as Fitz Alyn and Dick Whittington will be included, and this feature undoubtedly will overshadow all others in the procession, which otherwise will follow traditional lines.

Novel Honeymoon Trip.

Fifteen months immured within the rocky fastnesses of the headwaters of the McMillan River, in the far away Yukon, 225 miles from the nearest of their own sex and race—such was the experience of two women, both accustomed to culture and refinement, but who fought bravely against the elements while out of civilization. The two women are Mrs. Armstrong, an Englishwoman, and Mrs. George Leight, Canadian. The latter made her honeymoon trip into the wild country and shared the dangers and hardships of her miner husband. In a frail canoe they navigated the McMillan, Pelly and Yukon Rivers, and they returned to civilization bronzed and in perfect health, having endured privations with uncomplaining good nature.

AMAZING CREDULITY.

Witchcraft In London as Told at the Clerkenwell Sessions.

The London Daily Graphic says: An extraordinary story of witchcraft was told at the Clerkenwell Sessions on Saturday, when a Russian Jewess named Rachel Neuhans, aged 40, was indicted for having obtained £5 14s by false pretences from Mrs. Annie Samuels and £25 from Rosie Silberberg.

Annie Samuels, a charwoman, of Brunswick street, St. Georges, giving her evidence in Yiddish, through the interpreter, said her husband deserted her 21 months ago. Recently the prisoner called on her and asked her if she would like her fortune told for threepence. She laid out some cards, and, apparently reading them, said: "Your husband has deserted you. I have power to bring him back again. Give me 2s 6d. I can relieve you of all your troubles and restore your husband, so that you will have to work hard no longer." She believed that and paid the money. The next day the prisoner asked for 1s 6d for candles, which being burned in a peculiar way, with pins stuck all round them, would attract the husband to his home again. On another occasion she made mysterious passes with her hands over the fire on which she had carefully deposited a red brick. The husband did not return, and the prisoner explained: "I must have more money. The more you give me the quicker I shall bring him home." She paid £5 14s in all. Then the prisoner insisted on having a nightdress, some sheets and pillow cases. She was going to prepare these with a secret process, so that one night the witness would wake up and find her husband by her side. He would be wearing the nightdress and the pillow cases, which had been treated with something which had the wonderful power of preventing her husband ever running away again. (Loud laughter.) Her husband did not come back.

In answer to Mr. W. H. Sands, defending, Mrs. Samuels said she believed the prisoner to be a good witch who could perform magic. The witness produced a capacious bag out of which she brought a medicine bottle containing a magic liquid for sprinkling about the room, a paper packet containing some clippings from the back of a black cat, and some pins which she had to sew into her chemise. All these things were supposed to be necessary to restore her husband. (Loud laughter.)

Mr. Chester Jones (laughing heartily) —This is the funniest case I have ever had before me.

Fanny Samuels, the witness' daughter, said that the prisoner provided powders and uttered mysterious words to call her father back.

Mr. Chester Jones—A sort of incantation, I suppose.

Mr. Sands (cross-examining)—Did you see the performance with the black cat?

The witness—Yes, and she threw something into the fire. It came out with a squeak. I had a fright and I ran away. (Laughter.)

Did she put the cat in the fire? A. I can't say what she did with the cat. Something was put on the fire.

Did the black cat frighten you? A. The squeak did.

You thought the prisoner a good witch? A. Yes; she showed us such miracles that she made us believe her. She produced a lot of Russian gold—handfuls—from her bosom, and said:—"I don't want your money. See, I have plenty of my own. All will be yours when I have finished my work, but if you do not give me what I want I have the power to stop your husband from ever coming back."

Detective Sergeant Leeson said that during the five months the prisoner had been in London she had accumulated a large sum of money by these practices.

She was sentenced to nine months' imprisonment and certified for deportation.

A Poet's Curious Compliment.

It was the habit of Richard Henry Stoddard, the poet, to always speak well of every one. No matter how bad the character of a person, the good gray poet invariably found some trait to praise. One day in his office on Park row some friend entered and asked him whether he knew so and so and, if so, what was the man's reputation. It happened that the man had a shady reputation and was well known as a "gold brick" operator. The aged poet lighted his pipe and answered:

"Yes, I know him. He is the most energetic, progressive, irrepressible, good natured, artistic kind of an unmitigated rascal that I ever met."—£

Heart relief in an hour.—A lady in New York State, writing of her cure by Dr. Agnew's Cure for the Heart, says: "I feel like one brought back from the dead, so great was my suffering from heart trouble and so almost miraculous my recovery through the agency of this powerful treatment I owe my life to it."—19

Slight Mistake.

"Walter, what does this mean? Twenty-five francs for two hard boiled eggs?"

"Very sorry, sir. Slight mistake, sir. I've given you the bill intended for the American at the next table."—Pele Mele.

The Oil Spot.

In the gulf of Mexico ten miles southwest of Sabine pass is a calm stretch of water two miles long and three-quarters of a mile wide. It is known as the Oil Spot and is always placid.

Rheumatism.

Rheumatism may often be cured by adding a little oil of turpentine to the warm or hot bath. Again, a little of the mixture formed by using fifty grams of green soap and thirty grams of oil of turpentine poured into the bath will be effective. It should be used at once after mixing, when the liquid becomes a foaming froth.

The Mark That Tells

Pen-Angle trademark (in red) on every Pen-Angle garment, tells you it will fit and won't shrink,—your own dealer so guarantees it. Underwear thus trademarked is softer, warmer, more flexible, better wearing.

WARRANTED HIGH GRADE Pen-Angle PENMANS LIMITED UNSHRINKABLE Trade Mark

Trademarked thus in a variety of styles, fabrics and prices for women, men and children. Form Fitted. Dealers are authorized to replace instantly and at our cost, any Pen-Angle garment faulty in material or making. 206

BETTER UNDERWEAR

The Arab War Chant.

Captain Von Herbert describes how the sacred chant was sung by Osman Pasha's force in that last dreadful sortie from Plevna. He knows, for, as he says, "as a youngster of seventeen, being then in the Turkish service, I took part in the charge." It is a solemn four part chant for deep male voices, with intervals, the melody recurring again and again, of alternating harmonies hummed almost pianissimo, to the words "Alla Akbar," and then again rising "to a great outburst on the fifth note." There is more than a suggestion of plain song, that song which drifted westward from the east.—Pall Mall Gazette.

The Greenfinch.

Among the cutest of English wild birds are greenfinches, which frequent old buildings and old walls for the sake of freshly caught insects and spiders in cobwebs, personal exertion being thereby saved. They are well aware of stores in the larders of spiders' webs.

Tokyo's Public Baths.

Tokyo has 800 public baths, which are used by 300,000 people daily.

The World's Births.

The world's births amount to about 87,000,000 every year, 101,370 every day, 4,224 every hour, or one and a fraction every second.

A Bank Note Curiosity.

A bank note that passed through the Chicago fire is one of the curios preserved in the Bank of England. The paper was consumed, but the ashes held together, and the printing is quite legible, and it is kept under glass. The bank paid the note.

Eyes and Nose Ran Water.—C. G. Archer, of Brewer, Maine, says: "I have had catarrh for several years. Water would run from my eyes and nose for days at a time. About four months ago I was induced to try Dr. Agnew's Catarrhal Powder, and since using the wonderful remedy I have not had an attack. It relieves in ten minutes." 50 cents.—17

English papers commend Hon. Rodolphe Lemieux's proposal to lower postage on British newspapers.

Have You Insured Your Skin?

A North-West farmer died recently from blood poisoning following the prick of a rusty nail. A tin tack on which he trod, penetrated a Chicago boy's toe, and he died later from lock-jaw. Both these deaths could have been averted if a box of Zam-Buk had been handy. The air is full of poisonous germs and microbes which settle on wounds and—and what? If left to go their own way they set up festering, suppuration and frequently blood poison. If Zam-Buk is applied these harmful germs are killed and the wound is healed.

One of the greatest living chemists has proved that Zam-Buk has more power to kill harmful microbes in wounds than crude carbolic acid, and does it painlessly. A little Zam-Buk applied to a cut, a sore, a burn or a bruise which breaks the skin, prevents the wound from taking the wrong turn, and speedily heals it.

Mrs. Bright, of Johnstone, N. B., says: "I got my finger poisoned by the prick from a needle, and as it got bad I applied some old fashioned remedies. It continued to get worse, and I then tried Zam-Buk. This both cleaned the wound and healed it and soon all trace of the injury was gone."

In cases of cuts, burns, bruises and other injuries Zam-Buk is the best "insurance." It is equally good for eczema, chronic ulceration, ringworm, scaling sores, abscesses, inflamed patches, running sores, bad leg, old wounds, etc. Also for chapped hands. Of all druggists at fifty cents a box, or post free from the Zam-Buk Co., Toronto, upon receipt of price. Six boxes for $2.50.

A white deer was recently shot by William Marshall of Sault Ste. Marie at Hayden, on the line of the Algoma Central.

When rheumatism doubles a man up physician and sufferer alike lose heart and often despair of a cure, but here's the exception. William Pegg, of Norwood, Ont., says: "I was nearly doubled up with rheumatism. I got three bottles of South American Rheumatic Cure and they cured me. It's the quickest acting medicine I ever saw."—18

Morals of Nature Study.

A contemporary writer says that under the pretence of nature study the fields and woods are robbed of their treasures, flowers being taken away by the armful where a few specimens would suffice. The things look best, he says, where nature has set them. Reasonably interpreted this is sound ethics and good sense. Some things nature scatters in such profusion—daisies, lupine, golden rod, for instance—that they seem like a harvest of beauty which it would be a sin not to reap in due season. But it is a good rule in the school of nature not to take greedily more than is wanted, and not ruthlessly to destroy, moralizes The Toronto Star.

The good sportsman is opposed to extermination, and to the destruction of song birds and insectivorous birds. The use of the camera marks a further stage in the progress of humanity, and of true appreciation of nature. Some of the magazines have published wonderful pictures illustrating the habits of birds and beasts. Look at a likeness of a squirrel taking his breakfast on his table of pine, and compare it with the wretched creature turning a treadmill in a cage, and you will think that centuries must have elapsed between this barbarism and that civilization.

A Wonderful Machine.

The Taylor Construction Co. has a new excavator which it is intended will make rapid work on the trenching on the Edmonton city sewer work, and do the work of 100 men. The machine works on an entirely new principle, at least so far as Edmontonian experience is concerned. It weighs close to twenty tons, and it has a capacity, in good ground, of one hundred feet a day of trench 22 feet deep. It is moved by its own power on four large wheels similar to a steam shovel, but it has the advantage over a steam shovel that the work is done behind the machine instead of in front, so that the wheels are always on solid ground. A large leg, with a chain belt and steel brackets revolving like straw-carriers on a threshing machine, does the excavating, and a carrier carries the earth off to one side of the trench and clear of the machine. It will clear the trench out eight feet wide, sufficient for everything except the larger part of the main trunk sewer.

Coldest European Capital.

St. Petersburg is the coldest capital in Europe, the temperature in winter sometimes reaching 50 degrees below zero.

MRS. LOUIS LACOMB.

SUFFERED FOR MONTHS

Operation Advocated—Saved by Pe-ru-na.

Mrs. Louis Lacomb, Hayward, writes:

"I have followed your treatment closely as I could and am now entirely well.

"We had two doctors and one said that I would have to have an operation performed before I could regain my health.

"We then decided to write you my condition, as I had been suffering nearly a year with severe pains and headaches at times so that I could scarcely stand up.

"Now I feel so well after a short treatment with your remedy, and am so grateful that I do not know how to express my thanks.

"I thank you many times for the kind advice I have had from you."

The days of free coal mining areas at Estevan are practicaly over. Further field is gradually being closed to settlers.

The Canadian Pacific Ry. are running a series of Winter Excursions to Vancouver and Victoria, B.C. from stations in Manitoba, Alberta and Saskatchewan.

Corns cause intolerable pain. Holloway's Corn Cure removes the trouble. Try it, and see what amount of pain is saved.

The next legislature of Saskatchewan will meet at Regina in the new Michallis block instead of the historic old buildings.

Minard's Liniment Cures Distemper.

Thomas Shannon has bought the Copeland House at Pembroke, for $40,000.

Eating Arsenic.

The practice of eating arsenic is very common among peasants in the mountainous districts of Hungary and France. They claim that the poison enables them to ascend great heights without experiencing any difficulty in breathing.

Putting It On.

"That man Careless has a very swagger air. Has he money?"

"No. That's the reason he has the swagger air."—Detroit Free Press.

You DO NOT have to know what your goods are made of when you use

DY-O-LA

The New and IMPROVED **Home Dye**

A Surprise in Biscuits

Every box of Mooney's Perfection Cream Sodas you open—you will find a new delight in these dainty biscuits.

When you want to surprise yourself, give your appetite a treat with

Mooney's Perfection Cream Sodas

THE SIGN OF THE FISH

TOWER'S FISH BRAND

has stood for the BEST during seventy years of increasing sales.

Remember this when you want waterproof oiled coats, suits, hats, or horse goods for all kinds of wet work.

WE GUARANTEE EVERY GARMENT

TOWER CANADIAN CO. Limited. TORONTO, CAN.

FAR AWAY FROM DOCTOR AND DRUG STORE

Many Dwellers on the Prairie Have Learned to Depend Almost Entirely on

Dr. Chase's Medicines.

Living twenty-two miles from a drug store the writer of the letter quoted below tells of the benefits obtained from the use of Dr. Chase's Medicines in times of sickness and suffering.

In thousands of lonely homes throughout the northwest the family depends almost entirely on Dr. Chase's Medicines and the receipts contained in Dr. Chase's Receipt Book as a means of maintaining health and combatting disease.

Mrs. Thos. Shiels, Stoughton, Sask., writes: "We have used nearly all of Dr. Chase's Medicines in our family with splendid results and send direct to you for them because we live twenty-two miles from a drug store.

"In Dr. Chase's Kidney-Liver Pills we found a cure for constipation, biliousness and kidney disease.

"I used several boxes of Dr. Chase's Nerve Food for nervousness from which I had been a great sufferer and it built me up and strengthened me wonderfully.

"Some years ago I had an ulcer on my ankle and though I tried many treatments of one kind and another could get nothing to heal it until I used Dr. Chase's Ointment, which I have also found an excellent cure for itching piles. We would scarcely know now to get along without Dr. Chase's Medicines."

The confidence which people have in Dr. Chase's Medicines can only be accounted for by the fact that they never disappoint. For nearly half a century they have been before the public and had a record of cures unparalleled in the history of medicine.

These family medicines are sent by mail postpaid on receipt of price. Dr. Chase's Kidney-Liver Pills, 25 cents a box, Dr. Chase's Nerve Food 50 cents a box, Dr. Chase's Ointment 60 cents a box. At all dealers or Edmanson, Bates & Co., Toronto.

Tram Profits for Concerts.

Over £21,000 out of the profits of the Sheffield Corporation Tramways is being contributed in relief of the city's rates this year, being equal to about 7 cents in the pound. This successful municipal enterprise also provides a special fund, out of which grants are made to various objects not supportable out of the rates, such as the maintenance of municipal winter concerts and the preliminary expenses of an electrical exhibition which is being promoted by the corporation.

The Willis shoe factory, the latest of Seaforth's industries, has started manufacturing.

A CRIPPLE CURED.

Helpless and Bent with Rheumatism —Cured by Dr. Williams' Pink Pills.

"I was a helpless cripple. I was bent in form and could not straighten up. Crutches were my only means of moving about. I tried many medicines, but they all failed until I began using Dr. Williams' Pink Pills—they cured me." George Schaw, of Short Beach, N.S., made the above almost startling statement to a reporter a few days ago. Mr. Schaw is now a well-built man, strong and broad-shouldered. Like thousands of other Nova Scotians, he is a fisherman, and is constantly exposed to all kinds of weather, just the conditions to set the rheumatic poison in the blood at work. Mr. Schaw adds: "It is impossible to overrate the severity of the attack. The trouble was located in my back and right hip. I had to quit work and was mostly indoors. There was a time when I never expected to stand erect again, but Dr. Williams' Pink Pills straightened me up again, not only that, but they made me the strong, hearty man you see me to-day. I can never describe the awful pain I suffered before I used these pills. I tried many medicines and had treatment from several doctors, but to no avail. My legs became so stiff that in order to move at all I had to use crutches. Finally the doctors decided that I was incurable, and told me they could render no further assistance. I continued to suffer day and night, and then came the turning point of my life. A friend from a distance came to see me and it was from him I learned that Dr. Williams' Pink Pills were a great cure for rheumatism. At once I got a supply and began to use them. The first indication that they were helping me was when the pain grew less severe. In a few weeks more the swelling in my legs and hips began to leave, then my joints seemed to loosen up, and then it was not long until my crutches were thrown aside and I could straighten up. Then I began to go outdoors and soon was able to resume my work as well as ever. Since that time I have never been troubled with rheumatism or lame back. I can tell you my neighbors were all astonished at my cure; they all thought I would always be a cripple."

Dr. Williams' Pink Pills cure rheumatism by going straight to the root of the trouble in the blood. They make new rich blood that sweeps out the poisonous acid and soothes the angled nerves. That is how they cure all troubles rooted in the blood, such as anaemia, indigestion, neuralgia, St. Vitus dance, general weakness and the special ailments that only girls and women folk know. Sold by all medicine dealers or by mail at 50 cents a box or six boxes for $2.50 from the Dr. Williams' Medicine Co., Brockville, Ont.

It is proposed at Seaforth to revive the town's salt industry.

Minard's Liniment Cures Colds, etc.

Corncobs as Fuel.

Wood has gone up in price to $7 a cord at San Antonio, Texas. This has brought on the suggestion that the people buy corncobs for fuel, since these are quoted on the market at $3 a cord. It is contended that corncobs make god fuel. The wood dealers blame the railroads for the scarcity of wood. One dealer said that for forty-five days he had been appealing to the Railroad Commission and to the railroad for cars, and without success. A dealer was appealed to for a cord of wood, and he declined to sell that much to one customer, saying he could not sell more than a dollar's worth.—N. Y. Tribune.

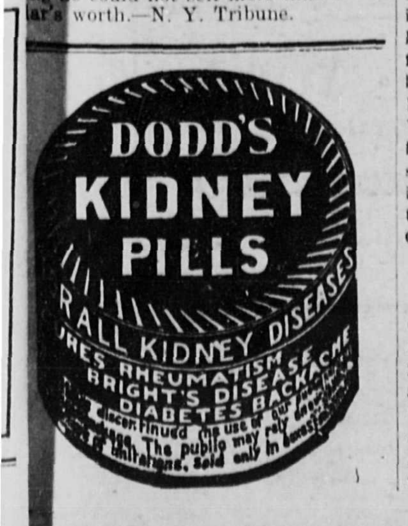

A RELAPSE.

Within the city's din and dust,
Its heat and toil and friction,
I dwelt, as many mortals must,
Till saddened with affliction.
I called a doctor, one I knew
To be a skilled reliever
Of human ills. Said he, "Sir, you
Are stricken with hay fever."

Then to a cool resort I fled
As soon as time would let me
And felt all right in heart and head
Until new grief beset me.
She is a widow—oh, such grace!
How can I ever leave her?
A pretty grass one. Fatal case!
Once more I have hay fever!

—Nixon Waterman in Woman's Home Companion.

They Found the Man.

A good story is told in a recent issue of Wilhelm's Magazine, of Hon. F. W. Aylmer, of Golden, B. C., relating to the early days when Mr. Aylmer came to the Pacific West in charge of a body of surveyors of the Canadian Pacific Railroad, and was widely known as the "Hon. Frank Aylmer." One day while the men were at dinner eating ordinary camp fare, three rowdy lumberjacks came to the camp and asked to see the man in charge. Being told that he was "the Hon. Frank Aylmer," they became very insulting and loquacious. "Frank Aylmer—the Honorable Frank Aylmer!" the largest one in the crowd exclaimed in a sneering tone of voice, "the Honorable Frank Aylmer! Point him out to me that I can get a good look at him! Who is this Hon. Frank Aylmer?" A gentleman of husky, manly proportions jumped up from his seat at the table and fronted them. "Who are you?" the rowdy asked. "I am the Honorable Frank Aylmer," he replied, and then proceeded in true Canadian style to thrash the three of them. At first, the man's rowdy companions wanted to step in and help out their comrade, but the boys in camp compelled them to desist, and he finished up the three of them in succession. Mr. Aylmer today lives in Golden, and is one of the town's highly esteemed and respected citizens, numbering his friends by the score.

Croquet stands as high in favor today as it did when Leech immortalized the game in the Punches of the sixties and seventies of the last century. Croquet is played in London and the country, at Ranelagh and at Hurlingham. Several men and women in smart society have become experts, and much high betting takes place when a match is in progress.—London M. A. P.

I was cured of a severe cold by MINARD'S LINIMENT.
Oxford, N.S. R. F. HEWSON.

I was cured of a terrible sprain by MINARD'S LINIMENT.
FRED COULSON,
Yarmouth, N. S. Y.A.A.C.

I was cured of Black Erysipelas by MINARD'S LINIMENT.
Inglesville. J. W. RUGGLES.

Dashing Romance.

He (sentimentally) — The eyes, you know, are the windows of the soul.

She (flippantly)—I suppose that accounts for their frequent glassy stare.—Baltimore American.

How Table Olives Are Prepared.

Our consul at Seville reports that to prepare olives in the most palatable manner they must be gathered unripe after the first autumn showers. Properly assorted according to size and quality, they are first washed in fresh water to remove particles of earth and leaves which usually cling to the fruit. Later they are allowed to soak in a solution of soda and potash, concentrated to between two degrees and six degrees of the Baume aerometer. If the solution be very concentrated eight to ten hours of soaking suffice; if diluted, the operation may continue for three or four days. After the solution has penetrated very nearly to the stone of the fruit, fresh water is substituted and renewed every two hours until it remains clean—a sign that the fruit has lost the caustic flavor which the solution had imparted to it. Next the fruit is pickled according to processes varying in conformity to the custom of each locality. Some use brine, others admix fennel and thyme, while not infrequently also salt and vinegar are employed. In this way whole olives are pickled. Whenever it is desired, on the other hand, that the fruit should imbibe a stronger savor of the pickle into which it is steeped incisions penetrating to the stone are made.—United States Consular Reports.

Trees In Sicily.

The ancient poets used to sing of the dense forests of Sicily. Today the mountains are bare. The question of reforesting is a difficult one. Attempts at starting new growth are frustrated by the peasants, who tear down fences and drive in their goats. Only under military protection could new forest trees be grown.

"I'm surprised at you," said Jigley, "trying to borrow a dollar from that fellow Harduppe. You're surely not in such awful need of money."

"No," replied Shrude, "but I felt sure Harduppe was. Anticipated him, that's all."—Catholic Standard and Times.

Afraid to Come Back.

"How can Skinnem afford to stay so long in Europe?"

"It's a good deal cheaper than it would be to come back here and pay his debts."—Detroit Free Press.

In Nature's Storehouse There are Cures.—Medical experiments have shown conclusively that there are medicinal virtues in even ordinary plants growing up around us which give them a value that cannot be estimated. It is held by some that nature provides a cure for every disease which neglect and ignorance have visited upon man. However, this may be, it is well known that Parmelee's Vegetable Pills, distilled from roots and herbs, are a sovereign remedy in curing all disorders of the digestion.

Training for Sunday School Workers.

The Committee in charge of the Fifth International Sunday School District proposes holding the Triennial Conference in Minneapolis sometime between the 15th January and the end of February next. The district includes the States of Wisconsin, Minnesota, South and North Dakota, and the Province of Manitoba, Canada. This Conference will last for three days. All members of State, Provincial, County, Township and all auxiliary associations are members of the conference and are invited to attend.

Following the Conference, there will be held a three days' School of Methods for all pastors and workers, in every department of Sunday School work. This will be a week of inspiration and education never before equalled in the north-west. Those in charge of this work are—S. B. Harding, Waukesha, Wis.; A. M. Locker, Windom, Minn.; Rev. F. P. Leach, Sioux Falls, S. D.; Rev. J. Orchard, Fargo, N. D.; and W. H. Irwin, chairman, Winnipeg, Man. Particulars in regard to exact dates, the place of meeting in Minneapolis, entertainment, speakers, etc., will be announced later. For full information, address the chairman, or any member of the committee.

BABY'S HEALTH.

Every mother who uses Baby's Own Tablets for her little ones has a solemn guarantee that this medicine does not contain any of the poisonous opiates found in so-called "soothing" medicines and liquid preparations. These Tablets always do good—they cannot possibly do harm. They cure indigestion, colic, constipation, diarrhoea and simple fevers, break up colds, prevent croup, expel worms and make teething easy. Baby's Own Tablets have done more to bring health, happiness and contentment to little ones than any other medicine known. You can get Baby's Own Tablets from any dealer in medicine, or by mail at 25 cents a box by writing the Dr. Williams' Medicine Co., Brockville, Ont.

It is estimated that the water-works revenue at Hamilton will amount to $225,000 next year, an increase of $15,000.

The Demon, Dyspepsia.—In olden times it was a popular belief that demons moved invisibly through the ambient air, seeking to enter into men and trouble them. At the present day the demon, dyspepsia, is at large in the same way, seeking habitation in those who by careless or unwise living invite him. And once he enters a man it is difficult to dislodge him. He that finds himself so possessed should know that a valiant friend to do battle for him with the unseen foe is Parmelee's Vegetable Pills, which are ever ready for the trial.

The Gamewell company's fire alarm system has been decided upon by Edmonton and will be immediately installed.

Minard's Liniment Cures Diphtheria.

The Strathcona council have placed an order with a Vancouver firm for a portable cottage required as a nurses' home for the hospital.

$100 REWARD $100.

The readers of this paper will be pleased to learn that there is at least one dreaded disease that science has been able to cure in all its stages, and that is Catarrh. Hall's Catarrh Cure is the only positive cure now known to the medical fraternity. Catarrh being a constitutional disease, requires a constitutional treatment. Hall's Catarrh Cure is taken internally, acting directly on the blood and mucous surfaces of the system, thereby destroying the foundation of the disease, and giving the patient strength by building up the constitution and assisting nature in doing its work. The proprietors have so much faith in its curative powers that they offer One Hundred Dollars for any case that it fails to cure. Send for list of testimonials.

Address: F. J. CHENEY & Co., Toledo, O.
Sold by druggists 75c.
Take Hall's Family Pills for constipation.

From Sour to Sweet.

A plant in tropical Africa has a fruit which can change the flavor of the most acid substance into a delicious sweetness. It is seldom found near the coast. The fruit resembles a small plum with the seed invested in a thin soft pulp, wherein lies the peculiar sweetening property.

Itch, Mange, Prairie Scratches and every form of contagious Itch on human or animals cured in 30 minutes by Wolford's Sanitary Lotion.

There is talk of an electric road from Seaforth to Brussels.

Minard's Liniment Cures Garget in Cows.

Sunken Treasure Search.

Salving operations for the recovery of the $5,000,000 treasure on the sunken East Indiaman Grosvenor, wrecked off Pondoland, Cape Colony, in 1782, will shortly begin. The Cape Government will receive 25 per cent, on anything recovered.

When a Horse Gets Hurt
USE
Fellows' Essence

But don't wait until an animal is injured. GET IT NOW—and you have the remedy that CURES all lameness in horses.

If your dealer does not handle it, send 50c. to
National Drug & Chemical Co., Limited, MONTREAL. 13

PURE WOOL
HEWSON
AMHERST
TWEEDS

Practically all makers of good clothes in Canada use **Hewson Tweeds.** Look for the tag that guarantees PURE WOOL. 77

Is Your Hair Sick?

That's too bad! We had noticed it was looking pretty thin and faded of late, but naturally did not like to speak of it. By the way, Ayer's Hair Vigor is a regular hair grower, a perfect hair restorer. It keeps the scalp clean and healthy.

"I am well acquainted with Ayer's Hair Vigor and I like it very much. I would especially recommend it as an excellent dressing for the hair, keeping it soft and smooth, and preventing the hair from splitting at the ends."—MINNIE FRITZ, Veedum, Mich.

Made by J. C. Ayer Co., Lowell, Mass. Also manufacturers of
Ayer's SARSAPARILLA. PILLS. CHERRY PECTORAL.

According to a Berlin correspondent of the Daily Mail Denmark and Germany have entered into a treaty to close the Baltic to fleets hostile to Germany in time of war.

The efficacy of Bickle's Anti-Consumptive Syrup in curing coughs and colds and arresting inflammation of the lungs, can be established by hundreds of testimonials from all sorts and conditions of men. It is a standard remedy in these ailments and all affections of the throat and lungs. It is highly recommended by medicine vendors, because they know and appreciate its value as a curative. Try it.

The fishermen of Marblethorpe, in Lincolnshire, are greatly perturbed by the prospect of not being allowed to use whelks as bait, which have hitherto been customary.

NO DIFFERENCE

Dr. Leonhardt's Hem-Roid cures any form of Piles. Internal, External, Bleeding, Blind, Itching, Suppurating, etc., are simply names of the stages through which every case will pass if it continues.

Piles are caused by congestion of blood in the lower bowel, and it takes an internal remedy to remove the cause.

Dr. Leonhardt's Hem-Roid is a tablet taken internally, and no case of Piles has ever been found it failed to cure. Money back if it does fail.

$1.00 at any dealers, or The Wilson-Fyle Co., Limited, Niagara Falls, Ont. 11

Too Busy Then.

"How fur did de mule kick you?"

"Don't ax me. Think I had time ter measure de distance?"—Atlanta Constitution.

England Has Largest Eggs.

"Egg cups are bigger in New York than anywhere else in the world except England," said a globe trotter. "I can't say the same for the eggs, although the hens in this country perform their duty of helping to feed the human race pretty creditably. Still, they cannot come up to the English hens. Their contribution to the food products are extraordinary in size; hence the corresponding capaciousness of the egg cups. The further south you go on the continent the smaller the egg cups grow. In Egypt they dwindle away to the size of the average thimble. Their diminutive proportions are commensurate with the size of the eggs, however, which are the smallest laid by self respecting hens any place on earth. Place an ordinary Egyptian egg in the British cup and it is absolutely lost."—New York Press.

Gray's Syrup of Red Spruce Gum

Cures Coughs

GRAY'S SYRUP does that one thing, and does it well. It's no "cure-all," but a CURE for all throat and lung troubles.

GRAY'S SYRUP OF RED SPRUCE GUM stops the irritating tickle — takes away the soreness—sooths and heals the throat—and CURES COUGHS to stay cured.

None the less effective because it is pleasant to take.

25 cts. bottle.

HOMESEEKERS IN CALGARY.

All Sorts and Conditions of Men Make Tracks In Quest of Their Fortune.

Now is the advent of the homeseeker in the Western provinces. The woods—rather the prairies—are full of them, and the streets of a certain large town in Alberta, Calgary, writes a Toronto Telegram correspondent, are daily patrolled by squads of young fellows, most noticeably English, out to seek their fortunes in the alluring West. But the crowds of visitors are not confined to one nationality, and they are of all ranks—millionaires, who might buy a little piece of land, say 10,000 acres en passant, as a speculation—level-headed boys from good old Ont. "just out to look around and perhaps to locate," if it looked good to them—lucky fellows on a trip around the world—men looking for farms, and poor devils looking for anything they can get.

There is a sharp-faced Yankee from the American middle west, a "make or bust" land-seeker from "Ioway," on the lookout for cheap wheat lands. Says he sold his farm "down home in God's country" for $50 an acre.

Born and bred in the West, the Canadian prairie is to him only a repetition of his own land, with the improvements of a better Government and decent laws.

An Innate Gambler.

He is a gambler from the word go, this man from "Ioway," ready to take a chance on a possible frost or drought, trusting to luck and his own commonsense to pull him through, which it invariably seems to do.

"We come from Bruce and we must be respected." You gather this from the conversation of a group of some half a dozen big fellows standing at the street corner. These shrewd, hard-headed sons of the Ontario peninsula, whose muscles were toughened in boyhood's days, pulling out rocks and stumps on the old farm, can now direct their energy to the clean soil of the prairie with marvellous results. They, the Ontario farmers, are building up the West.

"Thought you'd hit the trail west again," said a voice.

I turned and confronted an old cattleman from Little Bow.

"Lots of new settlers coming in, eh?"

"They're sure comin' in bunches. Them American fellers think they know it all. Why, down south, places grass wouldn't grow, them dry years, I'll be —— if them 'Ioway' and Kansas farmers haven't growed first-class fall wheat; ploughin' her up right on gravel beds, slappin' in the seed, and gettin' forty and fifty bushels to the acre. We've had rainy summers for a while, but just wait till she gets back to them dry seasons and they'll ketch it. Serve em' right for cuttin' up the range and spoilin' ranchin'. No, sir, cattle is good enough for me—ain't got down to mossback yet.

Irrigation Wanted.

"If they had water on the land—irrigation? Good scheme of the C. P. R. to get rid of some of their old deserty tracts between here and the 'Hat,' you bet. Guess they can raise bananas with irrigation."

Here he gave a wink and pointed to a group of new arrivals, a lot of well-dressed young Englishmen in riding breeches and boots.

"More of them slack-seated pants and leggins and checker-board coats. This used to be a ranchin' country, but she's sure gettin' to be a regular museum with some of the specimens comin' in. Goin' rawnchin', are they? Gallopin' over the plains on a broncho and all that sort of thing. Like to see them huntin' stock out on the bald-headed prairie, wind blowin' and 20 below, in that outfit. The sooner they drop rawnchin' for ranching and put on overalls in place of them glad rags and catch on to the fact that there's more forkin' manure than horse-back ridin' to the cow business these days, the quicker they'll get on.

"Pupils to learn ranchin'? That game ain't played out yet. No, sir! See that young feller across the street?

Premium Pupils Pay.

"No, he ain't no hobo. He's one of them pupils—pays $500 a year to Bill Lee out on Mud Creek for the privilege of doin' the chores—spends all his spare time lyin' round town lickin' up booze. Fat thing for Bill, but it only lasts a year, for the pupil's calculated to have learned it all by then. Bill says he's glad he's to git when his year's up. Wouldn't have him round the place no longer. Why, last summer him and another feller just bust Bill's mowin' machine and rake all to pieces, racin' in from the hay field with teams of bronks.

"Had one of them kind workin' for me once. Met him in town when I was lookin' for a man. Said he knew it all—could ride anything—forgot to say he couldn't ride a horse. The old woman ketched him one day standin' in a tub when he was choppin' wood; said he didn't want to cut his feet with the axe. That tub leaked afterwards.

Forgot the Steers.

"Awful forgetful young fellow he was. One day I sent him across to a neighbor to get some two-year-old steers out of his pasture. Now would you believe it, but he'd clean forgot what I told him, and when he stopped his cayuse at my neighbor's after ridin' through his garden patch and four flower beds, he said he didn't know if it was eleven two-year-olds, or two eleven-year-olds that he wanted.

"Price of beef? Away down out of sight. Like to hold my steers if I could, but guess I'll have to sell. Between the beef-buyers cinchin' a fellow up on the price and the mossbacks crowdin' in and fencin' up the country, the poor old rancher is up against it.

"Yes, this last rain has insured a crop, but things sure looked bad before we got it. The country was as dry as a bone, with the dust lyin' thick on the trails. Git plum choked up with dust every time I hit this town. Thanks, don't mind if I do."

Sunlight Causes a Fire.

The sun acting upon a powerful reading glass in the shop window of Norman Woodcock, chemist, of High road, Woodgreen, set fire to four packets of towels. The owner being out at the time a policeman climbed through a back window and extinguished the fire before it had time to spread.

Expectation of Life.

According to the English table of expectation of life, out of 1,000,000 children born the survivors at the age of sixty would be 182,350 males and 187,477 females, of whom ten years later there would be 114,370 males and 123,607 females, or a total of 237,977.

Day and Night.

By a simple rule the length of the day and night at any time of the year may be ascertained. By doubling the time of the sun's rising the length of the night is obtained, and by doubling the time of the setting the length of the day is given.

"SALADA"

CEYLON GREEN TEA

Is Being Exploited by Us on Account of Its Vast Superiority Over Japans.

LEAD PACKETS ONLY. AT ALL GROCERS.

40c, 50c and 60c Per Pound.

W. Blair Bruce, artist, of Hamilton, is dead at Stockholm, Sweden.

A schedule of prices for city labor has been drawn up by the Edmonton city council.

That Cutting Acid that arises from the stomach and almost strangles, is caused by fermentation of food in the stomach. It is a foretaste of indigestion and dyspepsia. Take one of Dr. Von Stan's Pineapple Tablets immediately after eating, and it will prevent this distress and aid digestion. 60 in a box, 35 cents.—16

The Canadian Pacific Ry. are again running their annual excursions to Eastern Canada from Manitoba, Saskatchewan and Alberta, the tickets being on sale November 24th to December 31st and good to return within three months.

The superiority of Mother Graves' Worm Exterminator is shown by its good effects on the children. Purchase a bottle and give it a trial.

The Dandelion.

A good time to exterminate the dandelion is in the autumn. It cannot be done by digging up the plant, for it is impossible to extract all of the root, and later on twice as many plants will spring up. The best way is to pour gasoline all around and into the center of the plant, and in a few days it will shrivel up and die.

Looking Backward.

Do you ever look back over your ears and think how many times you have made a fool of yourself? We do.—Mancos Times-Tribune.

HIS WIFE'S LUNGS BOTH AFFECTED

But the Great Consumptive Preventative brought Health and Happiness to his Home

"Our doctor said there was no cure for my wife as both her lungs were affected," says Mr. L. H. Walter, of Pearl Street, Brockville, Ont. "It was a sad disappointment to us both, just starting out in life, only married a short time. But before she had finished the first bottle of Psychine the pain in her lungs quickly went away, and after taking six bottles Mrs. Walter was a new creature and perfectly well again."

That is just one of the many families into which Psychine has brought hope, health and happiness. It is a living proof that Psychine cures Consumption. But don't wait for Consumption. Cure your LaGrippe, your Cough, your Bronchitis, your Catarrh, or your Pneumonia with the remedy that never fails—

PSYCHINE

(Pronounced Si-keen)

50c. Per Bottle

Larger sizes $1 and $2—all druggists.
DR. T. A. SLOCUM, Limited, Toronto.

Burns

A slight burn of large area is often worse than a deep small one. The first thing to do is to exclude the air. Cover the burn with cotton batten and saturate that with the always ready relief,

JOHNSON'S ANODYNE LINIMENT

Remove the cotton in a few minutes and smear with vaseline, and dust with talcum powder or flour. Occasionally lay over this a cloth wet with Liniment. 25 cents, three times as much 50 cents. I. S. JOHNSON & CO., Boston, Mass.

Prince Rupert, the new Grand Trunk Pacific terminal, is no place for a workingman as yet, say officials, and they have been warned against going there.

There is Only One Eclectric Oil.—When an article, be it medicine or anything else, becomes popular, imitations invariably spring up to derive advantages from the original, which they themselves could never win on their own merits. Imitations of Dr. Thomas' Eclectric Oil have been numerous, but never successful. Those who know the genuine are not put off with a substitute, but demand the real thing.

Walter Reid, an expert adviser of the Aero Club of the United Kingdom, makes the statement in an address that the latest prediction arising from the air travel fever is that they will be able to travel from London to New York in twenty-four hours.

$5.00 Brooch

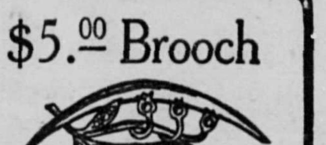

Does it strike you as "almost too good to be true"? It is only one instance of the price-attractiveness of Diamond Hall's stock — backed by its half-century reputation for quality.

This Brooch (Catalogue No. 31683) consists of a 1¾ inch crescent of solid 14k. gold, supporting a lily-of-valley spray set with 16 pearls.

It is sent post free in dainty satin lined case.

We send upon request free of charge our large illustrated catalogue.

Ryrie Bros Limited
Toronto, Ont.

The Man Who Thinks He Must Pay Big Prices

in order to get satisfactory Underwear, has never enjoyed the ease and comfort of

Stanfield's "Unshrinkable" Underwear

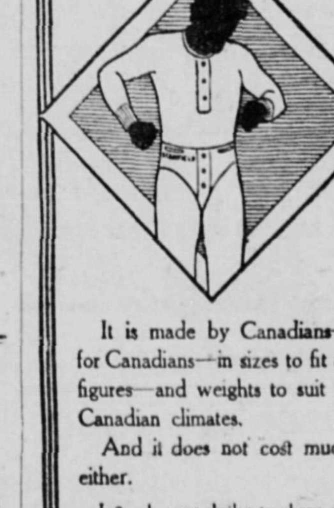

It is made by Canadians—for Canadians—in sizes to fit all figures—and weights to suit all Canadian climates.

And it does not cost much, either.

Just ask your dealer to show you STANFIELD'S—the Underwear that won't shrink. Every garment guaranteed. 87

The Woman Who Knows Stocking Values

is the woman who most appreciates "Dominion Brand" Stockings.

The silky yarns—their typical British strength—the warmth and comfort of every pair make them a delight to every woman.

"Dominion Brand" STOCKINGS

The "Tag that Tells"
DOMINION HOSE MILLS A. Burritt & Co.

are guaranteed. This label is your protection against ill-fitting, cheaply made hosery.

THE LARDEAU MINING REVIEW.

Is Printed at Trout Lake City, and Published at Ferguson and Trout Lake every Thursday

The Editor does not hold himself responsible for any of the views of correspondents expressed in his columns

All notices will be charged at the rate of 15 cents per line, first insertion, and 10 cents per line each subsequent insertion.

Terms for Transient and other advertising will be made known on application at office Subscription $2.00 a year, in advance

The Toronto Sun once called Mr. William Wallace Burns McInnes "a scoundrel and a liar,"—yet Macdonald swears he alone is responsible for inviting this choice tool of the Liberal machine in of the realm of British Columbia politics. Macdonald has been consistent. The whole campaign against the McBride government has been engineered by a clique whose methods show that scoundrels and liars are valuable if not indispensable allies.

Ed. Vipond has resumed logging operations at Poplar for the Canadian Pacific Timber Co.

He has added a couple of heavy teams to his outfit, and is now in a position to extend his operations.

Jack Jenkins and partner are doing some good work on the property owned jointly by Ed. Mobbs and themselves, at the foot of the Lake.

See A. M. CRAIG about a sack of "Rising Sun" Flour.

The tunnel on the Hecla is being "pushed" by a double crew.

Jack Ohlsen who has charge of the work predicts a great future for Rapid Creek.

The Canadian Pacific Timber Co. have temporarily closed down their mill at Gerrard.

A small crew of men will be retained to keep things in shape.

"Rising Sun" Flour makes home happy. A. M CRAIG, Agent

NOTICE

IN THE COUNTY COURT OF WEST KOOTENAY, HOLDEN AT NELSON.

In the matter of the "Plans Cancellation Act, 1906."
and
In the matter of the application of JAMES WILSON THOMPSON to cancel a portion of Plan 756 filed in the Land Registry Office at the City of Nelson.

Notice is hereby given, that after the expiration of 3 weeks from the first publication hereof in the "Lardeau Mining Review" an application will be made to His Honor Judge Forin, for an order for the cancellation of all that portion of Plan 756 filed in the Land Registry Office at the City of Nelson, covering Blocks 8, south half of Block 5, 15, 14, 13, 12, 11, 10, 9 17, 18, 19, 21, 22, 23, 26 and 27 and the streets and alleys contiguous thereto.

Dated, January 10th, 1907.

FRED C. ELLIOTT
Solicitor for applicant

"Appd.,"
T. M. Bowman,
Registrar of the County Court.

Sweet and wholesome bread is guaranteed by using Rising Sun Flour

SPECIAL NOTICE.

Any person having in their possession LADDERS or BUCKETS belonging to the FIRE DEPARTMENT, are requested to return them IMMEDIATELY.

A. M. CRAIG.
Chief.

This matter should not be neglected, as in case of fire, there is not sufficient ladders at the Hall to render efficient service.

NOTICE

The ordinary annual general meeting of the Primrose Gold Mining Company, Ltd. Liab., will be held at the office of the Company Trout Lake, B. C., on Friday, February 1st. 1907, at 8.30 p. m., for the purpose of electing directors for the ensuing year, and such other business as may be properly brought before the meeting.

J. M. MILLER, Sec.-Treas.

Dated at Trout Lake, B. C. 3rd January, 1907.

Ferguson Freighting and Packing Outfit.

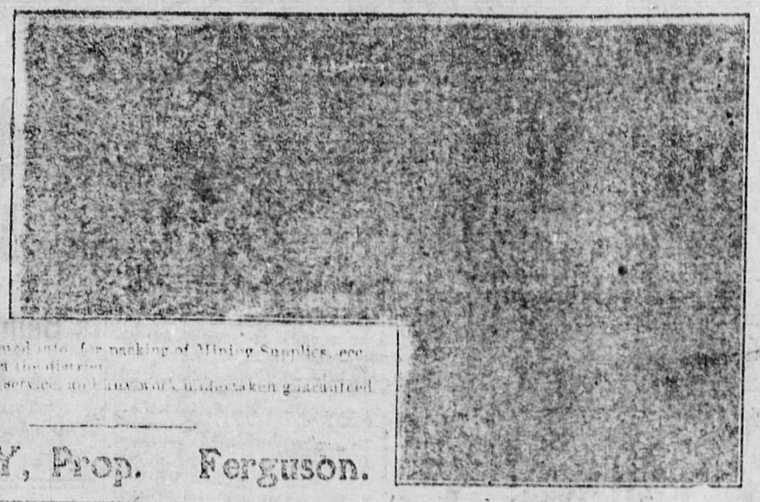

Contracts entered into for packing of Mining Supplies, ore to any point in the district.
Good, prompt service, and all work undertaken guaranteed satisfactory

S. DANEY, Prop. Ferguson.

Legal Notices.

Canadian mineral claim, situate in the Trout Lake mining division of West Kootenay district.

Where located: On Seven Mile creek South Fork of Lardeau.

Take notice that I, O. B. N. Willie, acting as agent for David Cowan F. M. C. No. 888103, and John H. Hickman F. M. C. No. 888102, intend, sixty days from the date hereof, to apply to the Mining Recorder for a Certificate of Improvements, for the purpose of obtaining a Crown Grant of the above claim.

And further take notice that action, under section 37, must be commenced before the issuance of Certificate of Improvements.

Dated this 30th day of Aug., A. D. 1906

VIPOND'S PACK TRAIN.

E. R. VIPOND
Trout Lake Livery

Freighting
Packing
Rawhiding
A SPECIALTY.

Stables at Trout Lake.

LAKEVIEW HOTEL
TROUT LAKE, B.C.
Bar well Supplied with Liquors & Cigars
Large Comfortable Rooms. Excellent Cuisine and Attendance.
ROBT. MADDEN - - - Prop.

TROUT LAKE HOTEL
Excellent Accommodation
Best Liquors
And Very finest Cigars
John Simpson, Proprietor.

WINDSOR HOTEL
TROUT LAKE, B. C.
Best Hotel in Town,
Headquarters for Mining and Commercial Men.
ACCOMMODATIONS ARE FIRST CLASS
D. R. McLENNAN, PROP

Lardeau Hotel
Sandy Laughton
Proprietor.

WHEN visiting Ferguson you should stay at the Lardeau Hotel. Here the visitor will be surrounded with home comforts. Excellent cuisine, well ventilated and warm rooms, well stocked bar, and everything which tends towards making your visit a pleasant and memorable one.
Rates from $1 day upwards.
We strive to please our patrons.
FERGUSON.

... The Hotel Beaton ...
BEATON, B. C.
VISITORS arriving at Beaton (the threshold of the Lardeau) via Arrowhead, will find this Hotel to be fully equipped for high-class trade. Excellent accommodation. A well appointed and spacious dining hall. The best of Wines, Spirits and Cigars. Personal supervision is given to the requirements of patrons. Visitors to the Lardeau can rely on comfort at this hotel.
W. BOYD -:- -:- Prop

Trout Lake Water Supply Co. Ltd.
By using Water supplied by the Company you are assured of absolute purity. Government Analysis to back up statements.
Hugh McPherson - - Supt.

W. H. Jones,
Loose Leaf Binders, Fine Job Printing.
NELSON, B. C.

WOOD VALLANCE HARDWARE CO. LTD.
Hardware, Miners' Supplies, Stove and Ranges.
NELSON, B. C.

Starkey & Co.
WHOLESALE DEALERS in Butter, Eggs, Cheese, Produce and Fruit
Houston Blk., Josephine St. Nelson, B.C.

It pays to use the Telephone. A lengthy trip can often be saved. Offices at Ferguson: Cummins' Store; Trout Lake, Post Office; also at Beaton, Compliz and Arrowhead.

Lennoxville Hotel,
E. MOBBS, PROP.
Hotel and General Store
GERRARD . B.C

G. M. YUILL
JEWELLER,
Watch-repairing, etc. All work Guaranteed.
Oddfellows Block, Trout Lake, B.C

F. B. Wells
REVELSTOKE, B. C.
RAW FURS BOUGHT
CASH PRICES PAID.

FRATERNAL.

TUSCAN LODGE No. 39.
A.F. & A.M.
3rd Thursday each month.
Sojourning Brethren cordially invited.
G. Eeddred, Sec. F.C. Campbell, W.M

TROUT LAKE LODGE I. O. O. F. NO. 41
Regular meetings held in Oddfellow's Hall every Tuesday night at 8 o'clock. Visiting brothers cordially welcome.
O. Jacobson, N. G. P. M. Shepherd, Sec.

= Assaying =

Gold or Silver	$1 50
Gold and Silver	$2 00
Silver and Lead	2 50
Copper	1 00
Zinc	$1 50

S. SHANNON, Assayer
Trout Lake, B. C.

P. Burns & Co
WHOLESALE AND RETAIL
Meat Merchants
Dealers in all kinds of Fresh Meat
TROUT LAKE, B.C

Trout Lake City Transfer and Stage Line.

Ferguson — Trout Lake — AND — Beaton

Daily Stage will leave Ferguson 7 a.m.
Trout Lake at 8
WOOD YARD in connection.

A. M. Craig Wm. Crawford

Imperial Bank of Canada.
CAPITAL AUTHORIZED $5,000,000.
CAPITAL PAID UP, 4,125,000.
REST 4,425,000
Head Office: TORONTO, ONTARIO.
D. R. WILKIE, President. Hon. ROBERT JAFFRAY, Vice-Pres.
BRANCHES in the Provinces of Alberta, Saskatchewan, British Columbia, Manitoba, Ontario and Quebec.
A GENERAL BANKING BUSINESS TRANSACTED.
SAVINGS DEPARTMENT.—Deposits received and interest allowed at current rate from date of opening of account.
Letters of credit issued available in any part of the world
Special attention given to collections and Mining Bonds.
Arrowhead Branch—
T.B. LAKE, Manager

Review Job Dept.
For High-Class Work.

OK Barber Shop
— FOR A —
Good Shave or Hair Cut
— CALL ON —
William Schnell,
FERGUSON.
Hot and Cold Baths

Imperial Barber Shop
For Good Hair Cutting and Shaving go to
G. A. CHEESEMAN
TROUT LAKE CITY
Hot and Cold Baths

Geo. S. McCarter, J. A. Harvey, A. M. PINKHAM.
HARVEY McCARTER & PINKHAM
SOLICITORS, Etc.
REVELSTOKE, B. C
Solicitors for Imperial Bank of Canada.

TROUT LAKE CITY

THERE have been fortunes made by judicious investment in Real Estate, and more fortunes will be made than ever the next two or three years. The one who reaps the harvest is the original investor, for he has his money on a certainty.

Now let us point out to you that there is no better spot on the Continent to buy Real Estate than TROUT LAKE.

Trout Lake is the prettiest spot in the Kootenays; as a pleasure resort it has no equal. Boating and fishing may be indulged in the year round; while big game in abundance is to the found on the hills. Its climate is superb, there being no great extremes, it being mild in winter and cool in summer. It can boast of some of the finest hotels and residences in British Columbia. Its streets are well laid out and graded. There are two excellent general stores, and a glance at the advertisements in this journal will show that all trades are fairly well represented. Write with confidence to Agents.

H. McPherson
Agent
Trout Lake, B.C.

Lots can be obtained on EASY TERMS.
Make your selection at once.
Then call on or write to

IT has never had a "boom"—its growth has been steady. It is the head of navigation, and the terminal of the Lardo branch of the C.P.R. All roads (in the Lardeau) lead to Trout Lake. It is the commercial centre of the richest mineral district on the continent, and has handling facilities provided by the Imperial Bank of Canada; first class school accommodation under the direction of S. Shannon, B.A.; a good water system; government offices; County Court sittings; Methodist Episcopal and Anglican churches and cottage hospital.

There are valuable ranch lands on the outskirts awaiting settlers. Its lumber resources are magnificent, and a band saw-mill with a capacity of 60,000 ft. per day is at the head of the lake. The mines tributary are proving out bigger producers every year, with new prospects opening up rich bodies of ore.

There will be a big rush this year, so if you would know more, write at once to either of the agents at the addresses below.

F. B. Wells
General Agent
Revelstoke, B. C.