Library Legislative Assembly
JUL 9 - 1907
VICTORIA, B. C.

Library Legislative Assy

Has a larger circulation than any Newspaper in N Kootenay. Best advertising medium

# Lardeau Mining Review

The representative of the rich Lardeau country. Sent to any address for $2 per an. in advance.

VOL 3 TROUT LAKE CITY, B.C. July 4th. 1907. No.35

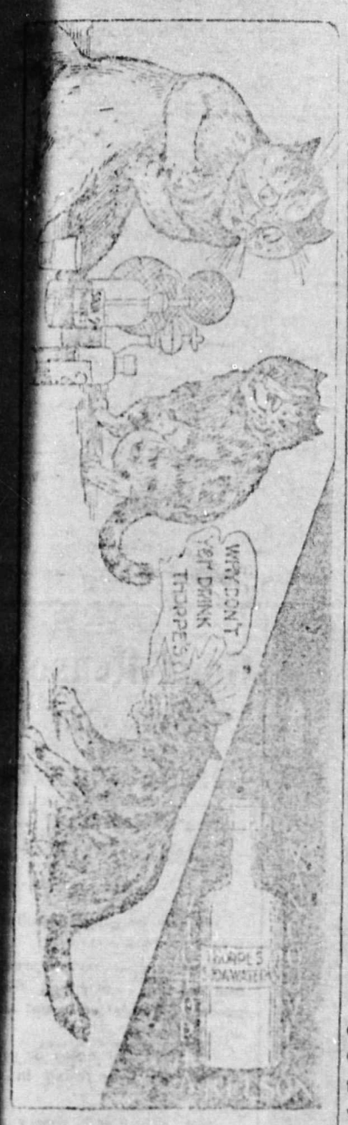


TIMBER NOTICES.

REVELSTOKE LAND DISTRICT.
District of West Kootenay

Take Notice that B. F. Reamy, of Poplar Creek, B. C., Prospector, intends to apply for a special timber license over the following described lands:

Commencing at a post planted about 1000 feet north from the divide between Poplar and Cascade Creeks, about 3 miles southerly from Lardo River, thence east 80 chains; thence north 80 chains; thence west 80 chains; thence south 80 chains to point of commencement and containing 640 acres, more or less

June 11th. 1907. B. F. Reamy.

REVELSTOKE LAND DISTRICT.
District of West Kootenay.

Take notice that B. F. Raamy, of Poplar Creek, B. C., Prospector, intends to apply for a special timber license over the following described lands:

Commencing at a post planted about 1000 feet north from the divide between Poplar and Cascade Creek, about 3 miles southerly from the Lardo River, thence west 160 chains; thence south 40 chains thence east 160 chains; thence north 40 chains to point of commencement and containing 640 acres, more or less.

June 11th. 1907. B. F. Reamy.

REVELSTOKE LAND DISTRICT.
District of West Kootenay.

Take notice that B. F. Reamy, of Poplar Creek, B. C., Prospector, intends to apply for a special timber license over the following described lands.

Commencing at a post planted on the east side of the second south fork of Poplar Creek, about 1 mile above the fork, thence west 40 chains; thence south 160 chains thence east 40 chains; thence north 160 chains to point of commencement, and containing 640 acres more or less.

June 10th. 1907. B. F. Reamy

TIMBER NOTICES.

REVELSTOKE LAND DISTRICT.
DISTRICT OF WEST KOOTENAY.

TAKE notice that Arthur Gowing of Trout Lake, occupation—logger—intends to apply for a special timber licence over the following described lands:—

Commencing at a post planted about ¼ mile from Trout Lake to Beaton wagon road on the west line of A. Gowing's Timber limit, marked "A. Gowing's North East corner post," thence west 80 chains; thence south 80 chains; thence east 80 chains; thence north 80 chains; to point of commencement and containing 640 acres, more or less.

Arthur Gowing.

Dated May 27th 1907.

bfog

REVELSTOKE LAND DISTRICT.
DISTRICT OF WEST KOOTENAY.

TAKE notice that Arthur Gowing, of Trout Lake, occupation—Logger—intends to apply for a special timber licence over the following described lands:

Commencing at a post planted about 1½ miles from Beaton and ½ mile from Trout Lake wagon road marked "A. Gowing's South-west corner post," thence north 80 chains; thence east 80 chains; thence south 80 chains; thence west 80 chains to point of commencement and containing 640 acres, more or less.

Arthur Gowing.

Dated May 27th, 1907.

REVELSTOKE LAND DISTRICT.
District of West Kootenay.

Take notice that B. F. Reamy, of Poplar Creek, B. C., Prospector, intends to apply for a special timber license over the following described lands:

Commencing at a post planted about 1 mile from Beaton, on Fish River on East Boundary of T.L. 8585, marked "Arthur Gowing's North-west corner post," thence south 40 chains; thence east 160 chains; thence north 40 chains; thence west 160 chains to point of commencement, and containing 640 acres, more or less.

Arthur Gowing.

Dated June 17th, 1907.

REVELSTOKE LAND DISTRICT.
District of West Kootenay.

Take notice that B. F. Reamy, of Poplar Creek, B. C., Prospector intends to apply for a special timber license over the following described lands:

Commencing at a post planted on the south bank of Poplar Creek about 4½ miles above the first south fork of Poplar Creek, thence west 160 chains; thence south 40 chains; thence east 40 chains; thence north 160 chains to point of commencement and containing 640 acres, more or less.

June 8th, 1907. B. F. Reamy.

REVELSTOKE LAND DISTRICT.
District of West Kootenay.

Take notice that B. F. Reamy, of Poplar Creek, B. C., Prospector, intends to apply for a special timber license over the following described lands:

Commencing at a post planted on the south bank of Poplar Creek about 4½ miles above the first south fork of Poplar Creek, thence east 160 chains; thence south 40 chains; thence west 160 chains; thence north 40 chains to point of commencement and containing 640 acres, more or less.

June 8th, 1907. B. F. Reamy.

FRUIT GROWING.

BEATON THE COMING FRUIT PRODUCING DISTRICT OF WEST KOOTENAY.

It will repay anyone to take a trip to Beaton and examine into the fruit raising. Peaches, plums and small fruits are looking magnificent, and demonstrating the adaptability of the soil and climate for that purpose.

TIMBER NOTICES.

REVELSTOKE LAND DISTRICT.
DISTRICT OF WEST KOOTENAY.

TAKE notice that Arthur Gowing, of Trout Lake, occupation—Logger, intends to apply for a special timber licence over the following described lands:

Commencing at a post planted about 1 mile from Beaton, on Fish River on East Boundary of T.L. 8585, marked "Arthur Gowing's North-west corner post," thence south 40 chains; thence east 160 chains; thence north 40 chains; thence west 160 chains to point of commencement, and containing 640 acres, more or less.

Arthur Gowing.

Dated June 17th, 1907.

CERTIFICATE OF IMPROVEMENTS

"Mazama" Mineral Claim.

Situate in the Trout Lake Mining Division of West Kootenay district

Where located: On divide between 8 Mile Creek (Trout Lake) and Brown Creek (South Fork of Lardeau River)

TAKE NOTICE that I, O. B N. Wilkie, acting as agent for Edward Baillie, F. M. C. B88885, James Hislop, " " " B92776 J.D. McDonald, " " " B86993. Gordon Logan, " " " 5196, intend, sixty days from date hereof, to apply to the Mining Recorder for a Certificate of Improvements, for the purpose of obtaining a Crown Grant of the above claim.

And further take notice that action, under section 37, must be commenced before the issuance of such Certificate of Improvements.

Dated this 22nd. day of May A. D. 1907.

O. B. N. WILKIE,
Trout Lake, B. C

23 5 07

Ladies!

We have just received a large consignment Dry Goods, which will enable you to save your expenditure on freight and express charges, and at the same time enable you to SEE WHAT YOU ARE BUYING.

NICE LINES IN MENS' SHIRTS, HOSE, CAPS, BELTS ETC.,

A choice line of LADIES WHITE WAISTS at prices that will surely ASTONISH YOU

F. MURRAY,
TROUT LAKE, B. C

## MINING NEWS.

SILVER DOLLAR

J. M. Lodwig, of the Silver Dollar property, visited town a few days ago. Work on the property is being pushed ahead with a crew of 12 men. Three machines will be started in a day or two, which have lain idle owing to a break in the air pipe.

The north drift is now in about 190 feet and in good milling ore, carrying considerable quantity of gray copper.

In the south drift, now in about 300 feet, there is three feet of good ore. There is also good ore showing in two cross-cuts which are being made to connect the drifts.

The mill and tramway are expected to start within the next week. When running at full capacity the mill will treat 125 tons of ore daily. A wagon road to the mill will be built this summer which will greatly facilitate operations.

L. E Beck is succeeding Mr. Henry as foreman of the mine. During his term of office, Mr. Henry has proved himself to be a thorough miner, and has done first class work.

THE MAMMOTH.

J. R. Verschoyle came over from the Mammoth a few days ago.

Mr. Verschoyle has had charge of the work at this famous high-grade property during the past year and during the winter had three men doing development.

The work done consists of drifting on the lead securing a depth of over 250 feet.

The ore produced by this property is high grade galena and grey copper, surpassing in silver values any ever produced in the camp. Several shipments have been made during the past two years.

The management propose to continue work with increased vigour during the summer.

BROADVIEW.

Work has been resumed on the No. 4 level which has been shut down for some time owing to surface drainage and non-arrival of rails The work on this level is being shoved ahead with double shift.

On the No. 3 level the drift is being continued to get under the shaft and cross-cuts made at different points. No. 5 cross-cut is in 55 feet from the vein and, for the time being, suspended.

In numbers 6 & 7, the ore is showing up fine and is of the same character as that found in other cross-cuts. No. 8 cross-cut was started a few days ago.

Summing up, the mine is improving in value with every foot of work done.

A wire was received during the week stating that the head officials of the company would be here about the 10th inst. to go over the property.

THE BEATRICE.

Work has been resumed on the Beatrice which is now controlled by people from Fargo, N. D. It is proposed to put on 40 men during August.

The question of a tramway is now under consideration and it is a question whether it will be on the Ferguson slope with terminal at Trout Lake, or on the Fish Creek slope, with terminal near the Canyon.

## DOMINION DAY SPORTS.

At Camborne the committee had raised $600 to be distributed among the contestants for the different events.

The crowd started coming in early from the neighboring towns mining and lumber camps, and receiving a welcome typical of the denizens of the Fish Creek country.

Horse races; foot races; events for the "lumber-jacks" and Caledonian sports, were all in evidence.

The event of the day was the drilling contest between McDonald—Lundin vs. Mills—Nelson. The latter team put down 38 inches in 15 minutes The former drilled 6 miuutes, and split the rock with 20 inches to their cred it. By mutual agreement the money, $70 was divided. It was also agreed to decide who were the best men at the Labor Day sports at Trout Lake.

The tug-of-war between the "lumber-jacks" of Fish Creek and Swedes from Beaton, created great enthusiasm. The Swedes were captained by Billy Boydson, who won out.

A very pleasant dance in the evening finished the day's fun, and all went home tired, but happy and contented.

At Trout Lake, owing to some doubt as to the sports coming off at Camborne and the non-arrival of any advertising of it, a challenge was accepted from the boys at Gerrard to play a football match.

A special trip of the "Proctor" brought the whole population of Gerrard up, and from Sunday afternoon until Monday morning the "Lumberopolis" people owned the town.

A match was also arranged with the Ferguson team, which was pulled off on Sunday night, the boys from Gerrard winning by 2 to 0.

The line-up was as follows, being practically the same for both games:

| Gerrard. | | Trout Lake and Ferguson. |
|---|---|---|
| Position. | | |
| Trinder | Goal | W. White |
| McFarland, Boyes | Full Bks. | McLaren, Bosket |
| Peall, Stanton, Rosworm | Hlf. Bks. | Cummins, Kirkpatrick, Wilkie |
| Foster, Jones, Burns, Richards'n, Douglas | Fds. | Cheeseman, Beaton, Shannon, Garrett, Gowing |

The game was fast and furious from the first toot of the whistle and the referee, Jim Craig, had his hands full, making decisions and staying with them.

The result was another victory for the Gerrarites 1—0.

At night a dance was given by the ladies, which was largely attended, and thoroughly enjoyed by all present.

The Eva is working steadily turning out gold bricks regularly.

The management intend increasing the capacity of the mill to 40 stamps.

Edward Mobbs left Gerrard for Boston on Monday morning to close up a deal for some Rapid Creek properties on which it is proposed to put up a stamp m ill

## ELECTRIC LIGHT

PLANT TO BE INSTALLED TO SUPPLY LIGHT AND POWER TO

LARDEAU DISTRICT.

SO SAYS A RECENT DISPATCH FROM SPOKANE.

There is nothing that indicates the progress and prosperity of a town more surely than to see all sorts of improvements under way, and during the last few months a good deal of improvement has been carried out, both in the town and on the various properties contiguous thereto.

Another improvement, and one that will be highly appreciated by everybody is the lighting up of our burg by electricity, which is now being arranged for by the Spokane Falls Placer Mining Co., which owns large placer grounds at the mouth of Lardeau Creek.

The company has filed a water right, and is arranging to put in a power plant to supply the city of Trout Lake and also the nearby mines with light and power.

The Broadview mine is to build an electric road from its property and it probably will be supplied with power by the Placer company.

The new light and power plant will cost about $10,000.

SCHOOL HOLIDAYS

The Trout Lake and Ferguson Schools closed last Friday for the holidays.

The closing exercises were attended by a number of parents and the children acquitted themselves in a satisfactory manner.

The Rolls of Honor were secured by the following scholars:

Trout Lake School.

General Proficiency, Alice Murray
Deportment.....Zella Johnson,
Regularity.....Rod. McLennan.

Ferguson School.

General Proficiency...H. Hawkins,
Deportment.....Clarence Garrett,
Regularity.....Ernie McKinnon,

Sid Graham and Bert Fowler are up at the Cromwell doing assessment work,

STRIKE ON THE SILVER BELL GROUP.

—0—

Gus Johnson and Johns Ole Arvog have made an important strike on the Silver Bell group while doing their annual assessment work. The ore shute is 4 feet wide carrying galena and grey copper which will give good values.

Samples have been sent for assay and as soon as returns have been received, the boys intend to put as much as possible on the lake shore for shipment.

The claims are well situated for transportation, 7 dollars per ton being the outside cost of putting the ore to the lake.

Jim Commerford who has been doing his assessment work in claims lying below the Broadview opened up a nice showing of ore during the week. Jim feels elated over his prospects.

AN ANTIDOTE FOR INDIGESTION

A bag of "Rising Sun Flour" from A. M. Craig.

TWO MEN MAY LOOK ALIKE

The one will be honest and reliable. The other questionable. So with boots. All Boots that look well are not honest.

Leckie's Boots are **all leather** and made to meet western requirements. The logger, the prospector and the miner can depend on them when far from the busy haunts of men.

Ask your dealer for "Leckie Boots" and take no substitute.

Write for a Catalogue.

J. Leckie Co., Ltd.
Vancouver - - B. C.

## Local and General.

NOTICE.

New Library coming in. All old volumes must be returned at once.

Editor Deane, of the Nelson News, paid Trout Lake a flying visit on Wednesday.

This was Mr. Deane's first visit to the Lardeau, and he expressed himself as being delighted with Trout Lake City. He promised the "Review" he would come up and take a trip through the different properties.

A trial of **Rising Sun Flour** is all that is necessary. After that you'll **use no other**.

Labor Day sports at Trout Lake—Sept. 3rd. Put it down in your book.

Domestic troubles and worries are unknown in the house that uses bread made from "RISING SUN FLOUR."

See A. M. Craig about it before troubles come.

The local lodge of Oddfellows held an installation service on Tuesday night.

The following brethren were installed:

N. G.....N. G. Erickson
V. G.....O. B. N. Wilkie
R. S.....D. R. McLennan
L. S.....Alex. McKay
I. G.....A. M. Craig
O. G.....Oscar Jacobson
Sec.....F. Mummery
Treas.....N. Abrahamson

The youngsters were happy on Thursday afternoon the occasion being the holding of the children's races which had been postponed from Monday.

Every child, no matter whether they competed or not, received a money prize, a proceeding which gave great satisfaction, especially to the "kiddies," who, when the racing was over, raided the several stores, and candies and marbles were discussed for the remainder of the day.

Ed. Hillman, Malcolm Beaton and Alec McKay were visitors this week.

# The Two Vanrevels

By BOOTH TARKINGTON,

Author of "The Gentleman From Indiana" and "Monsieur Beaucaire"

Copyright, 1902, by S. S. McClure Co.

(Continued From Last Week.)

That was not the last song of the night. General Trumble and Mr. Chenoweth had invited their young friends to attend, after the ball, a collation which they chose to call a supper, but which, to accord with the hour, might more aptly have been designated a breakfast. To afford a private retreat for the scene of this celebration they had borrowed the offices of Gray & Vanrevel, and Crailey hospitably announced that any guest was welcome to stay for a year or two, since probably neither of the firm would have need of an office for at least that length of time. Nine men gathered about the table which replaced Tom's workaday old desk—the two Chenoweths, Eugene Madrillon, Marsh, Jefferson Bareaud, the stout general, Tom Vanrevel, Crailey and Will Cummings—the editor coming in a little late, but rubbing his hands cheerfully over what he declared was to be the last column from his pen to rear its length on the Journal's front page for many a long day—a description of the presentation of the flag.

This convivial party made merry and tried to forget that most of them had "been mighty teary," as Marsh said, an hour earlier, while Mr. Chenoweth sat with his hand on his son's shoulder, unconsciously most of the time, apologetically removing it when he observed it. Many were the witticisms concerning the difference in rank henceforth to be observed between the young men, as Tom was now a major, Marsh a captain, Will Cummings a second lieutenant and the rest mere privates, except Crailey, who was a corporal. Nevertheless, though the board was festive, it was somewhat subdued and absent until they came to the toasts.

It was Tappingham who proposed Miss Betty Carewe. "I know Tom Vanrevel will understand—nay, I know he's man enough to join us," said Marsh as he rose. "Why shouldn't I say that we may hail ourselves as patriots, indeed, since at the call of our country we depart from the town which is this lady's home and at the trumpet's sound resign the gracious blessing of seeing her day by day, and why shouldn't we admit loyally and openly that it is her image alone which shines in the hearts of most of us here?"

And no man arose to contradict that speech, which appears to have rung true, seeing that four of these present had proposed to her again that same evening.

"So I give you," cried Tappingham gallantly, "the health of Miss Betty Carewe, the loveliest rose of our bouquet! May she remember us when we come home!"

They rose and drank it with a shout. But Tom Vanrevel, not setting down his cup, went to the window and threw wide the shutters, letting in a ruddy shaft of the morning sun, so that as he stood in the strong glow he looked like a man carved out of red gold. He lifted his glass not toward the table and

"T› Miss Betty Carewe."

his companions while they stared at him, surprised, but toward the locusts of Carewe street.

"To Miss Betty Carewe," he said, "the finest flower of them all! May she remember those who never come home!"

And without pausing he lifted his rich baritone in an old song that had been vastly popular with the young men of Rouen ever since the night of Miss Betty's debut. They had hummed it as they went about their daily work, they had whistled it on the streets, they had drifted into dreams at night with the sound of it still chiming in their ears, and now with one accord as they stood gathered together for the last time in Rouen they joined Tom Vanrevel and sang it again. And the eyes of Crailey Gray rested very gently upon his best friend as they sang:

"Believe me, if all those endearing young charms,
Which I gaze on so fondly today,
Were to change by tomorrow and fleet from my arms
Like fairy gifts fading away,
Thou wouldst still be adored as this moment thou art,
Let thy loveliness fade as it will,
And around the dear ruin each wish of my heart
Would intwine itself verdantly still."

## CHAPTER XVII.

IT was the misfortune of Mr. Cummings' final literary offering to annoy one of the editor's friends. The Journal was brought to the new corporal at noon, while he was considering whether he should rise from his couch or sleep another hour. Reclining among his pillows, he glanced through Cummings' description with the subdued giggle he always had for the good William's style, but as his eye fell upon one paragraph he started, sat upright and proceeded to read the passage several times with anxious attention:

"Only two or three sources of regret occurred to mar the delight (in which young and old participated) of that festal and dazzling scene. One was the absence of Miss Fanchon Bareaud, one of the donors; another, that of Corporal Gray; a third was the excessive modesty of Major Vanrevel, who, although present at the time, refused to receive the ladies' sumptuous offering and insisted that Captain Marsh was the proper person to do the honors, to which the latter reluctantly, though gracefully, consented. Also, we were sorry that the major appeared in citizen's dress, as all were anxious to witness him in his uniform. However, in our humble judgment he will be compelled by etiquette to don it this afternoon to receive the officers of the regular army, who will arrive by the stage about 5 o'clock, it is expected, to inspect the company and swear them into the service of the federal government at the courthouse. We, for one, have little doubt that, owing to the major's well known talent in matters of apparel, his appearance will far eclipse in brilliancy that of his fellow officers."

Crailey dressed slowly, returning to the paper now and then with a perturbed countenance. How would Miss Betty explain this paragraph to herself, and how account for the fact that she had not seen Crailey, how for the fact that she had seen Tom? It seemed unlikely that she could have overlooked the latter—Tom was one of those whom everybody saw wherever he went. And what inquiries would she make? For Crailey had no means of knowing that she would not see the Journal. Tomorrow he would be gone—it would all be over—but he wanted this last day to run smoothly. What wild hopes he had of things that should happen when they all came marching home no one can say; even if it were not to be doubted that Crailey ever entertained hopes of any kind whatever, since to hope is to bestow thought upon the future.

But, however affairs ran with him so far as hope was concerned, he seldom lacked an idea, and one came to him presently, a notion that put the frown to rout and brought the old smile to his lips, his smile of the world-worn and tolerant prelate. He flicked the paper lightly from him, and it sped across the room like a big bird in awkward flight. For he knew how to preserve his last day as he wished and to make all smooth.

He finished his toilet with particular care, took a flower from a vase on his table, placed it in his coat and went down to the dusty street, where everything was warm and bright with summer. It was joy to be alive; there was wine enough in the air, and Crailey made up his mind not to take a drink that day—the last day! The last day! The three words kept ringing through his head like a minor phrase from a song. Tomorrow at noon they would be churning down the river, and this was the last day—the last day!

"Still not too late to make another friend at home," he said, stopping to pat the head of a mangy street cur that came crouching and wabbling toward him like a staveless little keg worried by scurries of wind. Dogs and children always fell in love with Crailey at first sight, and he never failed to receive them in the spirit of their approach. Now the mongrel, at his touch, immediately turned himself over and lay upon the pavement with all paws in air, to say: "Great lord, magnificent in the graciousness which deigns to cast a glimpse upon this abject cluster of ribs, I perceive that your heart is too gentle to kick me in my present helplessness. Yet do with me as you will."

"I doubt if you've breakfasted, brother," Crailey responded aloud, rubbing the dog's head softly with the tip of his boot. "Will you share the meager fare of one who is a poet, should be a lawyer, but is about to become a soldier? Eh, but a corporal! Rise, my friend. Up and be in your own small self a whole corporal's guard! And if your corporal doesn't come home from the wars, perhaps you'll remember him kindly. Think?"

He made a vivacious gesture, the small animal sprang into the air, convoluted with gratitude and new love, while Crailey, laughing softly, led the way to the hotel. There, while he ate sparsely himself, he provided munificently for his new acquaintance and recommended him, with an accompaniment of silver, to the good offices of the Rouen House kitchen. After that out into the sunshine again he went with elastic step and a merry word and a laugh for every one he met. At the old English gardener's he bought four or five bouquets and carried them on a round of visits of farewell to as many old ladies who had been kind to him. This done, leaving his laughter and his flowers behind him, he went to Fanchon and spent part of the afternoon bringing forth cunning arguments cheerily to prove to her that General Taylor would be in the Mexican capital before the volunteers reached New Orleans and urging upon her his belief that they would all be back in Rouen before the summer was gone.

But Fanchon could only sob and whisper, "Hush, hush!" in the dim room where they sat, the windows darkened so that after he had gone he should not remember how red her eyes were and the purple depths under them and thus forget how pretty she had been at her best. After a time, finding that the more he tried to cheer her the more brokenly she wept, he grew silent, only stroking her head, while the summer sounds came in through the window, the mill whir of locusts, the small monotone of distant farm bells, the laughter of children in the street and the gay arias of a mocking bird swinging in the open window of the next house. So they sat together through the long, still afternoon of the last day.

No one in Rouen found that afternoon particularly enlivening. Even Mrs. Tanberry gave way to the common depression, and, once more her doctrine of cheerfulness relegated to the ghostly ranks of the purely theoretical, she bowed under the burden of her woe so far as to sing "Methought I Met a Damsel Fair" (her of the bursting sighs) at the piano. Whenever sadness lay upon her soul she had acquired the habit of resorting to this unhappy ballad; today she sang it four times. Mr. Carewe was not at home and had announced that, though he intended to honor the evening meal by his attendance, he should be away for the evening itself, as comment upon which statement Mrs. Tanberry had offered ambiguously the one word, "Amen." He was stung to no reply, and she had noted the circumstance as unusual and also that he had appeared to labor with the suppression of a keen excitement which made him anxious to escape from her sharp little eyes; an agitation for which she easily accounted when she recalled that he had seen Vanrevel on the previous evening. Mr. Carewe had kept his promise to preserve the peace, as he always kept it when the two met on neutral ground, but she had observed that his face showed a kind of hard leashed violence whenever he had been forced to breathe the air of the same room with his enemy, and that the thing grew on him.

(To Be Continued.)

## A DAM BUILT ON END.

### How a Clever Engineer Conquered a Mechanical Difficulty.

Almost every boy has built dozens of dams in various ways, constructing them across the bed of the channel, wide or narrow, to be dammed. But did any boy ever think of building a dam on end and then tipping it over? An inventive American engineer, Isham Randolph, who became famous by his work on the Chicago drainage canal, has tried this idea on the Niagara river 200 yards above the Horseshoe fall and made a remarkable success of it.

Of course an ordinary dam could not easily be built in the fiercely racing currents of Niagara hurrying to plunge over the fall. So Mr. Randolph decided to build his dam on end on the very edge of the river. It was not meant to do more than raise the water level a few inches, so as to prevent water scarcity in winter for the Canadian town of Niagara Falls when the ice jam comes on. A dam seven feet or so high was enough and fifty feet long. Turned on end, this meant a column fifty feet high and seven feet four inches square. The clever engineer used concrete as the cheapest, easiest and least corrosive material. But any column of any material was certain to break in the shock of falling. How was that to be provided for?

Easily enough, the inventive builder argued. Up the middle of the concrete column, like a huge backbone, he ran a strong iron chain weighing about 800 pounds. The whole column weighed some 200 tons. At intervals eight feet apart all the way up it along the landward face wooden wedges were inserted, so that in breaking it would follow these lines and break into regular blocks, held together by the chain. The plan was audacious, but entirely practical—a true "Yankee notion." On Nov. 9, 1905, the finished dam was sent flying over by three hydraulic jacks. Amid the breathless interest of a large crowd of spectators the concrete column fell, splashed and settled. When splash and spray subsided there it stretched, broken at the destined points, tilted a trifle irregularly in the middle, where the river bed was higher, but quite effectual. The depth of water increased ten inches at once. The "obelisk dam" was a success.—William Rittenhouse in Forward.

## WEDDING SUPERSTITIONS.

A bride who finds a spider on her wedding dress may consider herself blessed.

The bride who dreams of fairies the night before her marriage will be thrice blessed.

If the bridegroom carries a miniature horseshoe in his pocket he will always have good luck.

No bride or bridegroom should be given a telegram on the way to church. It is positively a sign of evil.

If the wedding ring is dropped during the ceremony the bride may as well wish herself unborn, for she will always have ill luck.

Kiss a bride right after the ceremony and before the newly made husband has a chance to do so, and you will have excellent luck throughout the year.

Should a bride perchance see a coffin while being driven to the railway station prior to departure upon her wedding tour she should order the driver to turn back and start over again, or else she will surely meet with bad luck.

### It Impressed Her.

"I saw something in the paper the other day that pleased me. I cut it out and took it home and read it to my wife. It was simple and direct, one of those fugitive little bits that are evolved by some sunny minded philosopher."

"What was it?"

"'It is better to have a smile and a kind word for breakfast than mutton chops.'"

"What did your wife think of it?"

"It seemed to impress her. All she gave me for breakfast the next morning was a smile, a kind word and a cup of coffee."—Cleveland Plain Dealer.

### The Pipe.

The tobacco pipe in its present form is said to have been invented by Dr Villarius in 1690.

### Battle of Hanging Rock.

The battle of Hanging Rock was fought near a natural feature of scenery of that name in South Carolina, Aug. 6, 1780. The British were defeated by Sumter. This was the first battle in which Andrew Jackson took part.

### Ancient War Fleets.

A Roman fleet led by Regulus against Carthage consisted of 330 vessels with 140,000 men. The Carthaginian fleet numbered 350 vessels with 150,00 men.


## A SOCIAL LEADER OF KANSAS CITY

### Attributes Her Excellent Health to Pe-ru-na

MRS. W. H. SIMMONS

Mrs. W. H. Simmons, 1119 E. 8th St., Kansas City., Mo., member of the National Annuity association, writes:

"My health was excellent until about a year ago, when I had a complete collapse from overdoing socially, not getting the proper rest, and too many late suppers. My stomach was in a dreadful condition, and my **nerves all unstrung.**

"I was advised by a friend to try Peruna, and eventually I bought a bottle. I took it and then another, and kept using it for three months.

"At the end of that time my health was restored, my nerves no longer troubled me, and I felt myself once more and able to assume my social position. I certainly feel that **Peruna is deserving of praise.**"

There are many reasons why society women break down, why their nervous systems fail, why they have systemic or pelvic catarrh. Indeed, they are especially liable to these ailments. No wonder they require the protection of Peruna. It is their shield and safeguard.


### Made For Fat Men.

One of the narrow arches in the gallery of the chapel at Columbia university is not exactly symmetrical, although the defect is not noticeable to the casual observer. The reason for the widening of the arch after its original construction had rise in a somewhat humorous occurrence. One of the early visitors was a remarkably fat man, who found himself wedged into the arch when he tried to squeeze through and was extricated with some difficulty. The builders, recognizing the possibility of other fat people being numbered among the future visitors, decided to widen the arch, sacrificing symmetry and harmony to practical need, as the pier was so constructed as to bear no loss of width on one of its sides.


## CANADIAN INVENTOR'S EXPERIENCE

### INTERESTING INCIDENT BY A FAMOUS PATENTEE

Mr. Wm. Wilson, of Craigie Villa, London (Ont.), the inventor of the Wilson Fruit Case, now adopted by the Canadian Government, tells an interesting experience which shows the healing and antiseptic value of Zam-Buk, the herbal balm. He says: "I had two poisoned wounds on my leg, which were very sore and inflamed. They caused me much pain and suffering, and although I tried several salves they refused to heal. Zam-Buk was recommended, and I applied some. It acted splendidly and in a very short time healed the wounds.

"At another time I sustained a nasty cut. Zam-Buk took away the soreness almost instantly and soon closed and healed the wound. I have also used Zam-Buk for other injuries, and I have no hesitation in expressing my high opinion of its value. It is, without doubt, a splendid household balm!"

Zam-Buk cures blood poison, cuts, bruises, old wounds, running sores, ulcers, boils, spring eruptions, scalp sores, eczema, itch, barber's rash, burns, scalds and all skin injuries and diseases. All druggists and stores sell at fifty cents a box, or from Zam-Buk Co., Toronto, for price. Remember, it is purely herbal!


### Railways of Canada.

The total number of miles of railway in operation in Canada in 1906 is placed at 21,353, as compared with 20,487 for 1905. But seventy-four miles of iron rails now remain as a relic of former days. As indicative of the expansion in transportation facilities it may be pointed out that 3,071 miles of railway were under construction on June 30 last, as compared with 1,066 on the same date of the preceding year. The total number of locomotives is placed at 2,931; first-class cars, 1,289; second-class cars, 716; cattle and box cars, 61,929. The grand total of cars of all classes in use is 99,874. Of these 91,015 are fitted with automatic couplers and 85,616 with air brakes.

Statistics of traffic show 27,989,782 passengers carried last year, and 57,966,713 tons of freight. The number of passengers increased by over two and one-half million, and the number of tons of freight by over seven millions, as compared with the preceding year. The total earnings of railways for the last year were $125,322,865, as compared with $106,467,198 for 1905. The capital invested in Canadian railways has reached the large sum of $1,332,498,704. The records of fatal accidents last year shows a death list of 16 passengers, 139 employes and 206 others killed in various ways, a total of 361, as compared with 468 in 1905. Only one passenger in 1,749,36[illegible] was fatally injured. In respect to passenger traffic earnings the report shows total earnings of $33,392,18[illegible] for a total train mileage of 28,071,548, giving earnings per mile of $1.18[illegible]. Electric railways show a total mileage at the end of June last of 81[illegible] miles. Ontario has 441 miles, and Quebec comes next with 198 miles. Net earnings for the year totalled $4,291,834. Twelve passengers were killed as compared with 30 in 1905.

### Alone In His Glory.

The man who snugly states that he
Is "clothed in righteousness"
Believes himself sole patentee
Of that peculiar dress.

## THE POPULAR DISEASE.

An ache in the back and a pain in the head—
That's the grip!
A choke in the throat and a yearning for bed—
That's the grip!
A river of heat, then a shiver of cold,
A feeling of being three hundred years old,
A willingness even to do as you're told—
That's the grip!

An arrow of pain, now in this place, now that—
That's the grip!
A feeling of doubt as to where you are at—
That's the grip!
A stupid sensation—of course, wholly new!—
A foolish depression—why should you feel blue?—
A doubt as to whether this really is you—
That's the grip!

Strange visions at night that deprive you of rest—
That's the grip!
A taste in your mouth and a weight on your chest—
That's the grip!
A tired sensation that runs through your veins,
A queer combination of aches and of pains,
A vapid admission of absence of brains—
That's the grip!

A marvelous weakness, come on in a day—
That's the grip!
A petulant wonder, "How long will it stay?"—
That's the grip!
A season of fever, a season of freeze,
A quivering weakness that's felt at the knees—
Say, if ever there was a cuss-ed disease,
It's the grip!
—Somerville Journal.


### BABY'S FRIEND

"Before I got Baby's Own Tablets my baby was troubled with colic and vomiting and cried night and day, and I was almost worn out. But after giving him the Tablets for a few days the trouble disappeared and you would not know it was the same child, he is so healthy and good-natured now." This is the grateful testimonial of Mrs. George Howell, Sandy Beach, Que., and it tells other mothers who are worn out caring for cross sickly children, how they can bring health to the little one and ease to themselves. Baby's Own Tablets promptly cure the minor ailments of little ones, and there are no cross sickly children in the homes where the Tablets are used. Sold by all medicine dealers, or by mail at 25 cents a box from The Dr. Williams' Medicine Co., Brockville, Ont.


### POOR JOHN!

#### He Is a "Poor Sinner" Because He Wanted to Get to Sleep.

"John."

"Yes, dear."

"Did you lock the basement door?"

"Yes."

"Are you sure the gas is turned off in the kitchen range?"

"Uh huh."

"I don't believe you looked at the dining room windows."

"Yes, I did. Now keep quiet. I want to go to sleep."

"It seems to me I smell gas. I'm afraid you didn't open the damper in the furnace pipe."

"The furnace is all right. I fixed it the last thing."

"Well, I have a queer feeling that something is the matter. Are you sure the front door is bolted?"

"Yes, yes, yes! Confound it, give me a chance to go to sleep! I need rest!"

"John."

"Oomph."

"John, are you asleep?"

"Oomph."

"John, wake up and answer me. You forgot to lock the library window. The girl was dusting today and had it open."

"Oomph."

"John, stop that pretending and get up. I can't go to sleep tonight unless you go and lock that window."

"Oh, Lord, why can't you let a fellow alone? I fixed all the windows. All of them—every window in the house—kitchen, dining room, library—all of 'em! All of 'em, can you understand that? The doors are all bolted. The furnace is as it should be. The gas is turned off in the kitchen. Now let me alone, will you?"

"John."

"Oomph."

"John, wake up and listen to what I say."

"Great heavens, are you talking yet or again?"

"John Worthington, did you water the rubber plant?"

"—**—*** ! !! ?? ***."

"Oh, our heavenly Father, have mercy on this poor sinner and give me patience to"—

"Shut up!"—Chicago Record-Herald.

### First English Iron Furnaces.

The first English iron furnaces were erected on the tops of hills so as to get the greatest possible blast of wind.


## For Strains

—of Back —of Shoulder
—of Stifle —of Hough
—of Whirlebone —of Knee
—of Fetlock —of Coffin Joint
—of Pastern

Swelling and all Lameness in Horses use

Fellows' Leeming's Essence

Two or three teaspoonfuls in a little Rum or Brandy, cures Sprains, Bruises and Lameness in 24 hours—takes out all the soreness—and puts horses "on their feet again."

50c. a bottle. If your druggist does not have it, send to

National Drug & Chemical Co. Limited, Montreal. 17

DEHORNING STOPS LOSS.

Cattle with horns are dangerous and a constant menace to persons and other cattle. Dehorn them quickly and with slight pain with a KEYSTONE DEHORNER. All over in 2 minutes. Not a harsh method. Leaves a clear, clean cut. Cows give more milk; steers make better beef. Send for free booklet. R. H. McKenna, Picton, Ontario, Can.

# VIGOR AND HEALTH FULLY RESTORE[D]

## The Old Tired, Listless Feelings, the Sle[ep]lessness, and Nervousness Were Driven Away by

# Dr. Chase's Nerve Food.

The experience described in this letter corresponds to that of thousands of women who have not yet learnt of the marvelous restorative and invigorating power of Dr. Chase's Nerve Food.

Mrs. Henry Clarke, Port Hope, Ont., states: "I have used several boxes of Dr. Chase's Nerve Food for nervousness and a completely run-down system and can heartily recommend it as a wonderfully effective treatment. Before using this remedy I had been in very poor health for some months. I seemed to have no energy or ambition, felt tired and listless most of the time and could scarcely drag myself about the house. I was weak, irritable and nervous, could not sleep well and felt discouraged about my health. Dr. Chase's Nerve Food has taken away these symptoms and given back my usual health and vigor, consequently I endorse it fully."

Weakness, lightheadedness, dizziness at rising is one of the certain indications of thin blood and an exhausted condition of the body.

The action of the heart is [...] gestion is impaired, and all the organs perform their functions imperfectly, giving rise to [...] feelings of fatigue and depression.

Because it goes directly to the formation of new, rich blood, every [...] of Dr. Chase's Nerve Food is bound to prove of some benefit under such conditions.

Naturally and gradually the [...]el system is restored until every organ is given back its natural strength and vigor. The weight is increased, the form is rounded out, health and vitality drive out weakness, pain and disease.

Dr. Chase's Nerve Food, the [...] blood-builder and restorative, [...] a box, 6 boxes for $2.50, at all [...] Edmanson, Bates & Co., [...] The portrait and signature of [...] W. Chase, the famous receipt [book] author, are on every box.


King Carlos of Portugal is shortly to pay a visit to Brazil.

Ill fitting boots and shoes cause corns. Holloway's Corn Cure is the article to use. Get a bottle at once and cure your corns.

"If 'twas really wrong to loaf once in a while," said Uncle Eben, "nature wouldn't waste time turnin' out sunshiny days an' fishin' worms."—Washington Star.

Little Olga—Is your [...] Captain Dmitri?

Captain—Wound? What wound?

Little Olga—Why, mamma sa[id] but you at the dinner party la[st] ...
—Szutok.

Minard's Liniment Cures Dis[temper]

Japan has opened negotiat[ions with] Turkey, with a view to esta[blish] embassies of the two coun[tries in] their respective capitals.


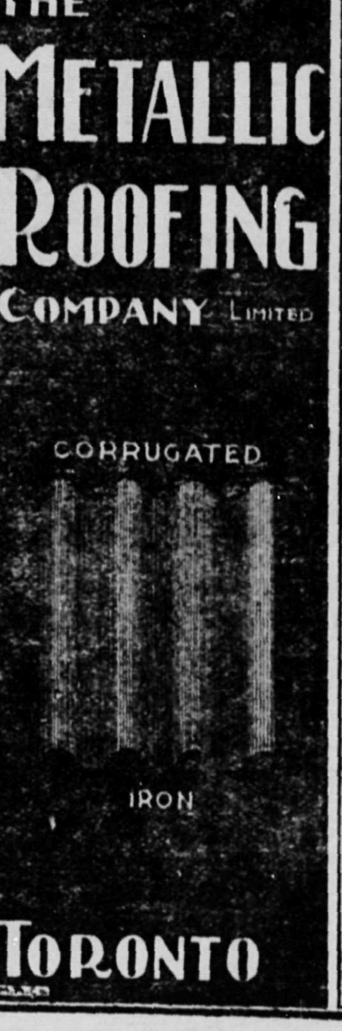


## Good Reasons WHY OUR Corrugated Iron Is Preferred by Those Who Know

We use only best Apollo [or] English sheets.

The corrugations are pressed one at a time—not rolled—fitting perfectly, both at ends and sides without waste.

No scale, pin holes or other defects are ever found in our goods.

The galvanized sheets are coated on both sides with all the galvanizing material that can adhere to them.

The painted sheets are coated on both sides with best quality paint.

We furnish any size or gauge required—either curved or straight.

If you desire durable quality and certain economical satisfaction, send us your specifications or write for further information.

NO CHEAP TRASH

WESTERN CANADA FACTORY, 797 NOTRE DAME AVENUE., WINNIPE[G]
HEAD OFFICE, - TORONTO-



# KENDALL'S SPAVIN CUR[E]

## The Horseman's Friend —Safe and Sure.

If you have a lame horse, get Kendall's Spavin Cure. If you have a horse that you can't work on account of a Sprain, Strain or Bruise, get Kendall's Spavin Cure. If you have a horse, that even the veterinary can't cure of Spavin—or any Soft Bunches or Swellings—get Kendall's Spavin Cure.

Be sure you get KENDALL'S. Two generations—throughout Canada and the United States—have used it and proved it.

TRAVELERS' REST, P.E.I., Dec. 15, '05.

"I have been using Kendall's Spavin Cure for the last 20 years, and always find it safe and sure." HUBERT P. McNEILL.

$1. a bottle—6 for $5. Write for a copy of our great book "Treatise On The Horse." It's a mine of information for farmers and horsemen, who want to keep their stock in prime condition. Mailed free. 25

DR. B. J. KENDALL CO.,
ENOSBURG FALLS, - VERMONT, U.S.A.

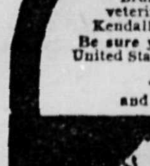


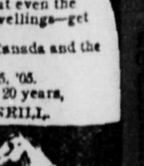




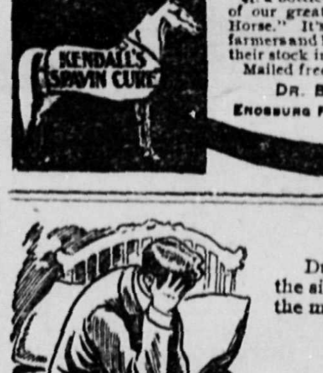

## Miserable All The Time?

Dull headaches—back aches—low spirited—hate the sight of food—don't sleep well—all tired out in the morning—no heart for work?

# GIN PILLS will make you well

Your kidneys are affected—either through overwork, exposure or disease. It is the Kidneys that are making you feel so wretched. Gin Pills cure sick kidneys—make you well and strong—give you all your old time energy and vitality. Cheer up—and take Gin Pills. 50c. a box—6 for $2.50. Sent on receipt of price if your dealer does not handle them.

BOLE DRUG CO. - WINNIPEG, MAN.



THE IDEALLY PERFECT CEREAL FOOD IS

# SHREDDED WHEAT

Contains more muscle-making, brain-building material than corn or oats, and is more easily digested, being made digestible by steam cooking, shredding and baking.

Always pure. BISCUIT for Breakfast; TRISCUIT for Luncheon.

All Grocers—13c a carton, or 2 for 25c.

**Saves Time**

Celluloid Starch needs no cooking—just cold water and 'tis ready. 'Twon't stick, yet gives a better gloss, with less iron-rubbing, than any starch you know. Its price is little. Your dealer sells it. Try it this week. 204

**Celluloid Starch**

### GERMANY'S REPLY

Berlin—The Berliner Tageblatt has drawn attention to the great size of the new battleships and armored cruisers which Germany is laying down. The Tageblatt states that the new German cruiser F, to be laid down this year, will displace 19,200 tons and will have turbine engines of 40,000 to 50,000 h.p.

It is understood that her battery will consist of ten or twelve 11-inch guns, as against the Indomitable's eight 12-inch, so that the German vessel will not only be larger, but also more heavily armed. The Tageblatt adds that the new German battleships, of which two were ordered last year and one more will be laid down this year, will also surprise the world, and intimates that further credits for the German navy will be obtained from the reichstag.

With such secrecy have the German plans been carried out that the British admiralty has no authentic particulars of the new German ships in its possession.

Prevent Disorder—At the first symptoms of internal disorder, Parmelee's Vegetable Pills should be resorted to immediately. Two or three of these salutary pellets, taken before going to bed, followed by doses of one or two pills for two or three nights in succession, will serve as a preventive of attacks of dyspepsia and all the discomforts which follow in the train of that fell disorder. The means are simple when the way is known.

### EDISON'S TASTE IN TIMEPIECES

Some years ago Thomas A. Edison, the great American inventor, was presented with a beautiful Swiss watch by a European scientific society. That the gift was really a magnificent timepiece may be judged from its value, which was $2,700. After some time the makers began enquiry to find out if the watch was giving satisfaction. This interrogation brought to light the fact that Mr. Edison makes little use of the valuable gift. Instead he buys a stem winder, costing a dollar and a half, breaks the chain ring off, and thrusts it in his trousers pocket. If it becomes clogged with dirt he squirts a little oil into it by way of encouragement, and if it proves obstinate after this treatment he smashes it with a hammer and buys a new one.—Philadelphia Press.

State of Ohio, City of Toledo, Lucas County.

Frank J. Cheney makes oath that he is senior partner of the firm of F. J. Cheney & Co., doing business in the city of Toledo, County and State aforesaid, and that said firm will pay the sum of ONE HUNDRED DOLLARS for each and every case of Catarrh that cannot be cured by the use of Hall's Catarrh Cure.

FRANK J. CHENEY.

Sworn to before me and subscribed in my presence this 6th day of December, A. D. 1886. A. W. GLEASON, (Seal.) Notary Public.

Hall's Catarrh Cure is taken internally and acts directly on the blood and mucous surfaces of the system. Send for testimonials free.

F. J. CHENEY & CO., Toledo, O.

Sold by all Druggists, 75c.

Take Hall's Family Pills for constipation.

Mrs. Corem (standing in shadow of doorway)—Is your mistress at home?

Servant—I don't know, ma'am. Can't tell whether she's home or not till I git a good look at ye. If ye hov a wart on the side o' yer nose, ma'am, she ain't.—Punch.

Itch, Mange, Prairie Scratches and every form of contagious Itch on human or animals cured in 30 minutes by Wolford's Sanitary Lotion.

### THE MYSTERY SOLVED

"Why did lovey mawwy dovey—" cooed the foolish young married thing as it twined its arms about his neck of its husband.

"Well, you see, we'd been going together quite a while, Mabel, and you had begun to act this way. So I decided it was the only way I could get rid of you without a breach-of-promise suit."—Judge.

B. B. B. is the Farmer's Friend. — The farmer will find Dr. Thomas' Eclectric Oil a potent remedy for wounds or pains in the body or for affections of the respiratory organs and for house use generally. He will also find it a convenient friend in treating injured horses, cattle, etc., or relieving them when attacked by colds, coughs or any kindred ailments to which they are subject.

### HE WAS RIGHT

Father—Don't you know that it hurts your mother as much to punish you as it does you?

Son—Yes, but I'll bet the neighbors ain't as certain of it.—Florida Times Union.

The impression prevails in Europe that the sultan of Morocco will concede all France's demands.

The members of the Netherlands cabinet who had offered their resignations, have agreed to recall them at the request of Queen Wilhelmina.

*Free from Alcohol*

Since May, 1906, Ayer's Sarsaparilla has been entirely free from alcohol. If you are in poor health, weak, pale, nervous, ask your doctor about taking this non-alcoholic tonic and alterative. If he has a better medicine, take his. Get the best always. This is our advice.

**Ayer's**

We publish our formulas

We banish alcohol from our medicines

We urge you to consult your doctor

A sluggish liver means a coated tongue, a bad breath, and constipated bowels. The question is, "What is the best thing to do under such circumstances?" Ask your doctor if this is not a good answer: "Take laxative doses of Ayer's Pills."

Made by the J. C. Ayer Co., Lowell, Mass.

## ROOM FURNISHINGS.

**They Should Be Simple, Durable, Sanitary and Artistic.**

Do not act on the supposition that everything old is beautiful. "Your grandfather's taste may have been worse than yours," observes an expert. Do not buy many things. Do not make a museum of your house.

The furnishings should be adapted to the use to which the family wishes to put them. The life for which the white and gold chair was designed is elaborately and distantly formal. Conventionality and ceremony rather than cozy comfort are suggested by the white and gold room. The use of the room and the purpose of the article should be kept in mind in the selection of furniture.

Furnishings should be simple, durable, sanitary and artistic. Color is one of the most important elements in the selection of furnishings. Do we realize that the indefinable difference between the restful room and the inharmonious room is largely a matter of color? A room requires its color to be in unison if it is to soothe and rest.

Frequently the householder may recall Morris' words, "Have nothing in your homes that you do not know to be useful or believe to be beautiful." And those from Henderson: "One must surround oneself with wholesomeness and beauty. This parallelism between conciseness and nature makes this insistence upon convenience of arrangement and respect for form and color more than a mere matter of taste. It makes it a matter of moral obligation. A man's surroundings are not accidental. They are a part of himself and must likewise be chastened and purified. An ugly room, badly lighted, poorly ventilated, inadequately heated, must be regarded as morally reprehensible, whether provided for oneself or for somebody else. It is the projection of an evil thought and, entering into consciousness, lowers the level of human life."—Boston Traveler.

## THE CARE OF RUGS.

**How to Sweep Large Ones and to Dust Small Ones.**

Some housekeepers have concluded that they prefer two or three small rugs in a room to one large one which is too heavy for a woman to handle and beat. A great single rug covering the center of the room looks well, even if of no better quality than a good Smyrna. But smaller rugs must be of better quality to prove satisfactory. Provided there is a large rug down and no man willing or to be hired to beat it, by care it can be kept in fair condition for several weeks. Of course it must be swept where it is. Having dusted the movable ornaments and chairs and carried them to another room and dusted and covered other things that are conveniently moved, sweep the rug in the direction of the warp in short strokes and take up the dirt along the edges on the floor. Now sweep the rug again in the opposite direction after scattering over it bits of dampened newspaper pressed as dry as possible. Turn the edges up and brush out underneath for a few inches. Now sweep the bare floor with a dust brush, and after the dust has settled wipe the floor with a slightly damp cheesecloth and the rug with another cheesecloth dampened in water to which a few drops of ammonia have been added. In this way the rug will look bright and be quite free from dust.

Tea leaves when used to take up dust are apt to stain delicate colors. The above method of cleaning a rug may seem troublesome to one who would prefer to attack it with a broom and give it a vigorous digging, but it would be no cleaner by her treatment, and the walls and furniture would be loaded with dust, to say nothing of discomfort to the sweeper in breathing the dust.

If small rugs are used, do not allow them to be taken out and shaken by one end or, in fact, shaken at all, for this is the way to break them into rags, along the edges at least. Hang over a line and beat with a rattan, or, better yet, have the rugs laid on the grass and beaten on the wrong side first and then turned.—Chicago Inter Ocean.

## LAND OF FARM HOMES.

**Census Shows Remarkable Progress In Manitoba and the Northwest.**

A census blue book, giving the population of Manitoba and the Northwest Provinces by sexes, and a summary of statistics of field crops and live stock for 1906, as compared with the census of 1901, has just been issued at Ottawa.

In Manitoba the census of last year showed 205,183 males and 160,505 females. Winnipeg has 50,461 males and 39,692 females. Brandon 5,756 males and 4,652 females. Saskatchewan has 152,793 males and 104,970 females. Alberta has 108,281 males and 77,131 females. In all three provinces there are 466,257 males and 342,606 females, leaving a preponderance of 123,651 males.

In 1906 there were in the three provinces 120,439 farms, as compared with 55,625 in 1901, an increase of 65,814. Manitoba now has 35,441 farms, Saskatchewan 54,787, and Alberta 30,211. The increase in the number of farms over 1901 were: Manitoba, 3,629; Saskatchewan, 41,407; Alberta, 20,778.

In 1906 there were 682,919 horses in the three provinces, as compared with 340,329 in 1901; 384,006 milch cows, as compared with 244,216; 1,560,992 other horned cattle as compared with 698,407.

The area of wheat under cultivation last year was 2,422,345 acres for Manitoba, 1,381,921 for Saskatchewan, and 147,921 for Alberta, a total of 3,952,187 acres, as against 2,495,467 in 1901.

### Explained.

"What do you understand by a nonentity?"

"A man who is a member of a family containing five women."

### Watercress.

If you suffer from pimples eat liberally of water cress. There is no better blood purifier. Water cress is rich in iron and so is very good for those who are inclined to be anaemic.

### The Chain Cable.

The first man who succeeded in making a useful chain cable was Robert Flinn, who experimented with it in 1808. His cable was made of very short links, with no stay pins or studs, but it served the purpose.

*The Mark That Tells*

Trade marked thus in a variety of styles, fabrics and prices for women, men and children. Form Fitted. Dealers are authorized to replace instantly and at our cost, any Pen-Angle garment faulty in material or making. 206

Pen-Angle trademark (in red) on every Pen-Angle garment, tells you it will fit and won't shrink,—your own dealer so guarantees it. Underwear thus trademarked is softer, warmer, more flexible, better wearing.

**BETTER UNDERWEAR**

## THE WORD PARLOR GOES.

**Living Room Takes the Place of Old Time Parlor.**

"If I had my way," remarked the motherly looking woman, with conviction, "I should eliminate the word 'parlor' from the dictionary. Why, I know ever so many good women, well intentioned, hardworking and self sacrificing, who run this parlor idea into the ground and are so uncomfortable to live with that their children and husbands go out to spend the evenings to get away from the stiffness and discomfort of their own homes.

"I have a family in mind right now who only heat their parlor on Sundays. The furniture is too good for everyday use. The daughter can't practice on the piano because the glorious sunshine would fade the carpet, even supposing she wouldn't take her death of cold. Why, if they have evening callers, they have to take them into the dining room until the parlor's heated.

"I have another friend with a genius for creating the true home spirit. Her big front room is warm and comfortable all the time. A large table in the center, around which the family sit, is provided with a drop light, soft and brilliant. Magazines in abundance are ready to the hand, and a soft couch with innumerable pillows—not very ornamental, but, oh, so comfortable—occupies a cozy corner. Everything is gracious and homelike, and the faces are all so happy and contented.

"The average household in moderate circumstances is sufficiently limited for room without reserving the largest and airiest apartment for company use.

"Nothing too good for the family is my motto," finished the comfortable looking woman.

### Sugar Taken by Canada.

One of the features of the gathering of Colonial Ministers in London next month will be the mutual congratulations over the ever-increasing bonds of preferential trading between colony and colony. The West Indies, were they represented, could join with Canada in satisfaction over the results of inter-colonial preference, for it is announced that out of a total import of 420,000,000 pounds of raw sugar into Canada last year, 323,000,000 pounds were from the West Indies and British Guiana.

## A SPRING TONIC

**Dr. Williams' Pink Pills Make Rich, Red, Health-giving Blood**

Cold winter months, enforcing close confinement in over-heated, badly ventilated rooms—in the home, in the shop and in the school—sap the vitality of even the strongest. The blood becomes clogged with impurities, the liver sluggish, the kidneys weakened, sleep is not restful—you awake just as tired as when you went to bed; you are low spirited, perhaps have headache and blotchy skin—that is the condition of thousands of people every spring. It comes to all unless the blood is enriched by a good tonic—by Dr. Williams' Pink Pills. These pills not only banish this feeling, but they guard against the more serious ailments that usually follow—rheumatism, nervous debility, anaemia, indigestion and kidney trouble. Dr. Williams' Pink Pills are an ideal spring medicine. Every dose makes new, rich, red blood. Every drop of new blood helps to strengthen the overworked nerves; overcomes weakness and drives the germs of disease from the body. A thorough treatment gives you vim and energy to resist the torrid heat of the coming summer. Mrs. Jas. McDonald, Sugar Camp, Ont., says: "I was badly run down, felt very weak and had no appetite. I could scarcely drag myself about and felt that my condition was growing worse. I decided to try Dr. Williams' Pink Pills and before I had used a dozen boxes I was as strong as ever. My appetite returned and I am now able to do my housework without feeling worn-out. I think Dr. Williams' Pink Pills the best tonic there is."

It is a mistake to take purgatives in spring. Nature calls for a medicine to build up the wasted force—purgatives only weaken. It is a medicine to act on the blood, which is necessary. Dr. Williams' Pink Pills are a blood medicine—they make pure, rich, red blood, and strengthen every organ of the body. See that the full name "Dr. Williams' Pink Pills for Pale People," is printed on the wrapper around each box. All other so-called pink pills are fraudulent imitations. Sold by medicine dealers or by mail at 50 cents a box or six boxes for $2.50, from The Dr. Williams' Medicine Co., Brockville, Ont.

Little Olga—Is your wound sore, Captain Dmitri?

Captain—Wound? What wound?

Little Olga—Why, mamma says she cut you at the dinner party last night. —Szutok.

**Minard's Liniment Cures Diphtheria**

Mrs. Corem (standing in shadow of doorway)—Is your mistress at home?

Servant—I don't know, ma'am. Can't tell whether she's home or not till I git a good look at ye. If ye hov a wart on the side o' yer nose, ma'am, she ain't.—Punch.

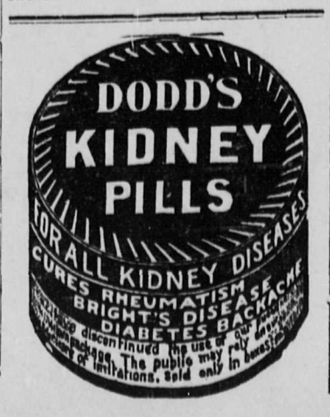


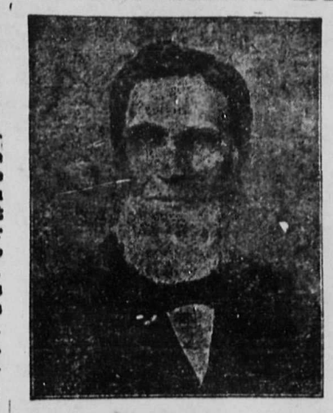

THE LATE MR. C. B. RECORD,

FOUNDER OF THE RECORD FOUNDRY.

Reproduced above, is a portrait of the late Mr. C. B. Record, the founder and original head of the Record Foundry & Machine Co., of Moncton, N.B., and Montreal, P.Q.

Previous to Mr. Record going into the manufacture of stoves, those used in Canada were almost wholly of American manufacture. The character of the work turned out by the Record Foundry & Machine Co., at once gave their stoves a standing, and as a result a very large business soon grew up, largely owing to Mr. Record's untiring industry and perseverance against many obstacles.

Although Mr. Record retired from active business as far back as 1879, the solid basis on which he had established the industry, has resulted in its growth from a sturdy pioneer into one of the largest stove manufacturing plants on the northern half of the American continent. With two large plants, one in Moncton and one in Montreal, the Record Foundry & Machine Co. are known from Halifax to Vancouver, and their "Calorific" and "Admiral" furnaces and "Penn Esther" ranges recognized as the standard of Canadian excellence.

### BROTHERHOOD OF ST. ANDREW

The Brotherhood of St. Andrew is an organization of men in the Anglican communion, the sole purpose of which is, in the words of the constitution, "the spread of Christ's kingdom among men, especially young men." The simplicity of the object and the simplicity of the rules have always been the strength of the order. The two rules of the Brotherhood are, firstly, of Prayer, namely, "To pray daily for the spread of Christ's kingdom among men, especially young men, and for God's blessing upon the labors of the Brotherhood"; secondly, of Service, namely, "To make at least one earnest effort each week to lead some man nearer to Christ through His church."

The Brotherhood was formed in recognition of the fact that every Christian man is pledged to devote his life to the extension of the kingdom of Christ on earth. It is composed of men who are understood to have acknowledged this responsibility as resting on themselves, and who are ready to strive, like St. Andrew, to bring their brother to the knowledge of Jesus Christ. This is the fundamental principle upon which the Brotherhood has been established and developed.

The growth of the Brotherhood has been phenomenal. From a small beginning in St. James church, Chicago, some twenty years ago, it has increased to nearly every land in which the Anglican communion is represented. Canada, the United States, the West Indies, England, Scotland, Ireland and Japan and other places have strong centres of Brotherhood activities, the United States branch alone comprising 15,000 members, and employing five travelling secretaries.

The Brotherhood in Canada has at the present time two travelling secretaries in the field, one for the west and the other working in the east. Since the appointment of these men the Brotherhood has grown from 115 chapters in 1902, with a membership of 880, to a present 326 chapters with a membership of 3,000. The object is not so much to increase its membership as it is to surround each of the clergy with a band of ten or twenty men pledged to prayer and service for the extension of Christ's kingdom.

A Dominion convention of the organization is to be held in Winnipeg, May 23, 24, 25 and 26, 1907. Delegates will be in attendance from all points from Halifax to Vancouver, as well as the United States, and many notable speakers will attend and deliver the addresses. A strong programme has been prepared, and convention literature may be obtained upon application to the secretary the Dominion convention Brotherhood of St. Andrew, care Synod Offices, Winnipeg. Delegates from parishes where no Brotherhood chapter exists will be especially welcome. Full particulars may be obtained upon application.

This is the first time that the Dominion convention has been held in the west, and it should prove a great impetus to the Brotherhood and church work generally in this part of Canada.

### Long Distance.

"Where are you going, old chap?" asked the first youth.

"Going to send Myrtilla a kiss through the telephone," replied the second youth.

"Why, you are slow. Don't you know a kiss through the telephone loses its flavor?"

"Just why I am using the telephone, old man. I have been eating onions."—Houston Post.

### The Truant Angel.

Willie looked up into the sky and saw an airship for the first time. It was very high up and looked very small. After watching the wings on the machine flapping up and down, he said:

"Say, ma, look up into the sky! There's an angel playing truant."—Judge.

**Minard's Liniment Cures Garget in Cows.**

### Hard Times For Dogs.

More than 6,000 lost and stray dogs were admitted to the Dogs' Home at Battersea during the first six weeks of this year. This number is nearly 40 per cent. higher than the admissions for the corresponding period of last year.

The majority of them have already passed through the lethal chamber to the crematorium, but there are in the home at the present time fully 1,000 dogs of every imaginable breed, and the kennel accommodation is severely taxed in spite of the recent extensions.

Although the number of admissions has increased so largely, the number of persons visiting the home to search for lost dogs or to buy new pets has fallen off—a combination of circumstances which suggests that many dog owners have been chary of assuming the responsibilities which the new act imposes on them.

The excessive immigration, however, is acting very detrimentally on the finances of the home, which depends entirely on subscriptions and the sale of unclaimed dogs.

## AMERICAN VIOLINISTS.

**New Methods In an Art That Is Old. A Pittsburg Romance.**

One of the musical instruments whose popularity never seems to diminish is the violin, alias the fiddle. There is a story to the effect that one of the pioneer settlers of western Pennsylvania gave 1,500 acres of land in exchange for a beautiful instrument made by Steiner, the successor of the renowned Stradivarius, and the land thus given is the site of Pittsburg. Then there is the story of the violin maker in New York who bought up old rafters to turn into instruments, some of his choicest productions being carved out of the wood taken from St. Matthew's, a downtown church razed about half a century ago.

In the country districts the fiddler who presides at dances in barns or town halls is as prominent a figure as ever, and in the schools of music the student of the violin is in a fair way to become the nucleus of the future American orchestra, which today is largely made up of Europeans. In Boston George W. Chadwick, the well known composer, has introduced the practice of using members of the big Symphony Orchestra to sit alongside the pupils composing the Conservatory orchestra and "speed up" the performances. All advanced pupils are required to attend the rehearsals regularly, and the performances are under the direction of Mr. Chadwick himself. There is a good deal of public spirit behind this undertaking, for as the Symphony Orchestra has the support of a banker Major Henry L. Higginson, so the Conservatory, where this amateur orchestra is training, has a magnificent concert hall, the gift of a Boston merchant, Eben D. Jordan.

Every player in this amateur organization is provided with a fine instrument, if not his own, then one loaned to him. One of the leading manufacturers of violins is authority for the statement that the instruments made in this country are worthy of comparison with any ever made of old and that it is a mistake to assume that the art of manufacturing fine violins passed away with the school of Cremona; hence the assurance that music students in the United States have as many if not more advantages at their disposal than those who study abroad.

In some parts of the country expertness with the violin is a feature of home training, but nowadays American music schools, particularly schools in cities where there are first class professional orchestras, are devoting more attention than ever to the development of players gifted with an aptitude for the art of Paganini.

### One Sided Girl.

"She has pretty hair," the athletic girl admitted, "but it is never dressed evenly. The right side always looks much better than the left."

"That is because she never moves her bureau," said the wise girl. "Her room is so small that she can't haul things around, so month in and month out her looking glass stands in the same corner by the window, and month in and month out she dresses with her right side to the light and the left in shadow.

"Consequently one half of her face and hair is well groomed, while the other half gets only a lick and a promise. Any girl who would avoid looking one sided must dress one week with her right side to the window, the next week with her left side to the light."

## SAP OF THE SUGAR MAPLE.

**How the Sweet Liquid Is Stored In the Tree—Warmth Makes It Flow.**

There is much difference of opinion as to where the sap in a sugar tree comes from. It does not come from the ground by the roots, but is in the tree and has been all winter in the form of starch deposited in the cells of the soft wood under the bark. When the weather becomes warm enough in the spring to set in action the vital processes of the tree, this starch is changed into sugar and the cells become so full of the sweet sap as to exert a great pressure on them. The warmth of the spring sun starts this vital action, and the sap circulates through the cells on the way to the buds, which soon swell out and burst into leaf. When the tree is tapped by the sugar maker, the pressure of the sap on the cells forces it out of the opening made. There is no special current up from the roots or down to them; the tree is simply filled with sap all through the soft wood and mostly at that part of it immediately under the bark. Here new wood is formed of the matter held in solution in the sap.

The sap will flow while the ground is still frozen, for it is warmth in the air that causes the flow and not the action of the roots in the soil. Therefore it is quite useless, as some people do, to spread any little or other nonconducting matter under the tree for the purpose of keeping the ground frozen to delay the budding. If this effect be desired, the whole tree must be covered in and kept in a dormant condition by a low temperature all over.—Chicago News.

### Victoria's Crown.

The lightest of European crowns is the state crown of Great Britain, which was made for Queen Victoria. Although it weighs only two pounds and seven ounces, its value is $1,500,000. One enormous sapphire came from the signet of Edward the Confessor.

### A Princess of Six.

For a night, for a day,
In a land far away,
Ruled a sweet little princess of six.
What she did in those hours
In her faraway bowers
Who can say unless maybe 'twas tricks!

There is one thing she did
That can never be hid—
She mixed mustard with sugar and spice
When her subjects so gay
Came to dine on that day
They made faces that weren't very nice.

Then she went out to walk
With a doll that could talk,
And the doll talked so loud and so long
That the sweet little maid
Said, "I'm very much 'fraid
There is something inside you that? wrong."

Then she pulled pussy's tail,
And poor puss gave a wail
And scratched her a scratchety scratch.
If you don't believe me
You can go there and see
Through the little red door with the latch

—Washington Star.

**IT IS PURE!**

**This is the Paramount Feature of**

**"SALADA"**

**GREEN TEA**

**Free from Artificial Coloring, Dust, and all Foreign Substances.**

Lead Packets Only, 40c, 50c, and 60c Per Lb. At All Grocers.

HIGHEST AWARD, ST. LOUIS, 1904

### In Chili.

There are some oddities in Chili connected with the sphere of woman. One is that women act as conductors on the street cars. Everywhere the passenger meets the woman conductor armed with her bag and, as Mark Twain had it, "the blue strip slip for a five-cent fare," collecting the coins fully as well as her masculine competitor and much more politely. In the shoe stores all the "salesmen" are girls and women, and in the telegraph offices in city and country young women are invariably found as operators. And they do their work well, too. But to offset this, in a Chilian hotel or boarding house and in many residences, men do the work of the chambermaid. American women are always shocked to find that a man servant "takes care" of the sleeping rooms in the hotels of Chili.

Be There a Will Wisdom Points the Way.—The sick man pines for relief, but he dislikes sending for the doctor, which means bottles of drugs never consumed. He has not the resolution to load his stomach with compounds which smell villainously and taste worse. But if he have the will to deal himself with his ailment, wisdom will direct his attention to Parmelee's Vegetable Pills, which, as a specific for indigestion and disorders of the digestive organs, have no equal.

### Horrible Suspicion.

Marjorie—Well, and what does Aunt Jane think of her photo?

Reggie—Eh? Oh, she's jolly wild about it.

Marjorie—Why? Doesn't she think it's like her?

Reggie—Well, I think she's afraid it is.—Ally Sloper.

HORSEMEN, READ THIS

I have used MINARD'S LINIMENT in my stables for over a year, and consider it the VERY BEST for horse flesh I can get, and would strongly recommend it to all horsemen.

GEORGE HOUGH.

Livery Stables, Quebec, 95 to 103 Ann Street.

### An Interrogation.

While dining with friends in Cambridge, Bishop Phillips Brooks described with much enthusiasm a college service he had recently attended. "It was an inspiration to see all those young men singing so heartily. Especially they seemed to throw their whole souls into the hymn:

"Am I a soldier of the cross,
A follower of the lamb?

Even Dr. X., the president of the college, sang as if he felt the contagion of inspiration." "Dr. X. sang that?" broke in an incredulous listener. "Does Dr. X. believe that?" "Oh, no," replied Bishop Brooks quickly. "He was merely asking for information."

**99.90% Pure**

—That's what makes

**St. George's Baking Powder**

so satisfactory. It is the purest Cream of Tartar Baking Powder that Science can make.

Send for our free Cook-Book—full of choice new recipes.

National Drug & Chemical Co. of Canada, Limited, Montreal.

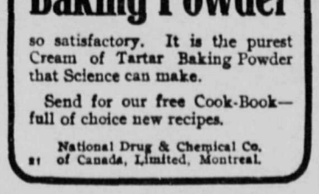


When "sweets" lose their sweetness—and "substantials," their charm—there are always MOONEY'S PERFECTION CREAM SODAS to coax back the appetite.

Do YOU know how good they are? 105

### Horsehair.

The raw horsehair used in the manufacture of haircloth for upholstering purposes is just now high priced in this country because of the situation which during and since the Russo-Japanese war has prevailed in Russia, whence most of the hair comes. The best of such cloth must have a certain width of weave, which depends upon the length of the hairs, and in this respect the Russian horses are superior, having tails which sweep the ground. Much of the weaving is done in this country. For the narrower weaves of the cloth, used by tailors in lining coats, the hair from American horses on the western plains is used.

If your children are troubled with worms, give them Mother Graves' Worm Exterminator; safe, sure and effectual. Try it, and mark the improvement in your child.

### London's Rainfall.

If all the rain that falls in London in a year could be gathered and collected, the supply would amount to 40 tons of water for each person.

**Minard's Liniment Cures Colds, &c.**

### To Fry an Egg.

To fry an egg so that it will be particularly tempting to the eye as well as the palate first separate the white from the yolk, then beat the white into a froth, drop it into the pan, make a hole in the center with a spoon and drop the yolk into the hole. It will cook it into a very dainty bit.

Some persons are more susceptible to colds than others, contracting derangements of the pulmonary organs from the slightest causes. These should always have at hand a bottle of Bickle's Anti-Consumptive Syrup, the present day sovereign remedy for coughs, catarrh and inflammation of the lungs. It will effect a cure no matter how severe the cold may be. You cannot afford to be without a remedy like Bickle's, for it is the best.

Don't wait for Dame Fortune to knock at your door. She may be kidnaped by some one who is willing to meet her halfway.

**Dr. Slocum's Great Tonic and Disease Destroyer**

**PSYCHINE**

(PRONOUNCED SI-KEEN)

**Used in Thousands of Homes in Canada**

THOSE WHO don't know what Psychine is and what it does are asking about it.

THOSE WHO do know what Psychine is and what it does are using it. They regard it as their best physician and friend.

THOSE WHO use it are being quickly and permanently cured of all forms of throat, chest, lung and stomach troubles. It is a scientific preparation, destroying all disease germs in the blood and system. It is a wonderful tonic and system building remedy, and is a certain cure for

| | |
|---|---|
| COUGHS, | Bronchial Coughs, |
| LA GRIPPE, | Chills and Fever, |
| Colds, | Difficult Breathing, |
| Pneumonia, | General Weakness |
| Bronchitis, | Female Troubles, |
| Catarrh, | Fickle Appetite, |
| Weak Voice, | Hemorrhages, |
| Sleeplessness, | Night Sweats, |
| Nervousness, | Consumption, |
| Malaria, | Catarrh of the |
| Anaemia, | Stomach. |

All these diseases are serious in themselves, and if not promptly cured in the early stages are the certain forerunners of Consumption in its most terrible forms. Psychine conquers and cures Consumption, but it is much easier and safer to prevent its development by using Psychine. Here is a sample of thousands of voluntary and unsolicited statements from all over Canada:

Dr. T. A. Slocum, Limited:

Gentlemen,—I feel it my duty to advise you of the remarkable cure affected by your Psychine and Oxomulsion, which have come under my personal observation. Three men, well known to me, Albert Townsend, Hazel Hipson and John McKay, all of Shelburne County, were pronounced by the best medical men to have consumption, and to be incurable and beyond the reach of medical aid. They used Psychine and Oxomulsion and they are now in good health.

I feel it a duty I owe to suffering humanity to state these facts for the benefit of other sufferers from this terrible disease.

Yours very truly,
LEANDER McKENZIE, J.P.,
Green Harbor, N.S.

Psychine, pronounced Si-keen, is for sale at all up-to-date dealers. If your druggist or general store cannot supply you, write Dr. T. A. Slocum, Limited, 179 King Street West, Toronto.

**STAMMERERS**

The ARNOTT METHOD is the only logical method for the cure of Stammering. It treats the CAUSE, not merely the HABIT, and insures natural speech. Pamphlet, particulars and references sent on request.

THE ARNOTT INSTITUTE, Berlin, Ont., Can.

**Bruises**

They are often considered of no consequence. But a slight bruise has been the first cause for a carbuncle, felon, white swelling and stiff joints. Therefore bathe bruises freely and often with

**JOHNSON'S ANODYNE LINIMENT**

It soothes the pain, prevents discoloring, removes soreness, reduces swellings, stops the inflammation, adds to your comfort, prevents after-effects. 25 cents, three times as much 50 cents. I. S. JOHNSON & CO., Boston, Mass.

## THE LARDEAU MINING REVIEW.

Is Printed at Trout Lake City, and Published at Ferguson and Trout Lake every Thursday

The Editor does not hold himself responsible for the opinions of correspondents expressed in its columns

All locals will be charged at the rate of 15 cents per line, first insertion, and 10 cents per line each subsequent insertion.

Terms for Transient and other advertising to be made known on application at office Subscription $2.00 a year, in advance.



E. W. WIDDOWSON,
CHEMIST AND ASSAYER
NELSON, B.C.

Silver ... ....75 cents
Gold, Lead, Copper.....$1 each
Gold-Silver.....$1 50.
Silver-Lead.....$1 50
Zinc .....$2. 00
Gold-Silver, with Lead or Copper.....$2 50

Charges for other metals on application Samples arriving by express or mail receive prompt attention, P.O. Drawer 108.

JAS. A. McFARLANE
(Late of Ferguson Mines, Ltd.)
ASSAYER & CHEMIST

Assays of all ores. Terms moderate.
Address;
Box 432, KASLO, B. C.

FRED C. ELLIOTT,
Barrister, Notary Public Etc.,
TROUT LAKE,
Ferguson. Revelstoke, B. C.

O. B. N. WILKIE,
P. L. S.
PROVINCIAL LAND SURVEYOR
Mineral Claims Surveyed and Crown Grants Obtained.
Residence—Next Record Office,
TROUT LAKE, B. C.


### TIMBER NOTICES.

Notice is hereby given that 30 days after the first publication of this notice in the British Columbia Gazette, I intend to apply to the Hon. Chief Commissioner of Lands & Works for special licenses to cut and carry away timber from the following described lands situate in West Kootenay.

No. 1. Commencing at a post planted 2½ miles up Thompson Creek on the south bank of the creek, marked "A Gowing's S.W. corner post" thence north 80 chains; thence east 80 chains; thence south 80 chains; thence west 80 chains to point of commencement,

No. 2. Commencing at a post planted 2½ miles up Thompson Creek on the south bank of the creek, marked "A. Gowing's N.W. corner post," thence south 80 chains; thence east 80 chains; thence north 80 chains; thence west 80 chains to point of commencement.

No. 3. Commencing at a post planted 3½ miles up Thompson Creek, on the south bank of the creek, marked "A Gowing's S.W corner post," thence north 80 chains; thence east 80 chains; thence south 80 chains; thence west 80 chains to point of commencement.

No. 4. Commencing at a post planted 3½ miles up Thompson Creek, on the south bank of the creek, marked "A. Gowing's N.W corner post," thence south 80 chains; thence east 80 chains; thence north 80 chains; thence west 80 chains to point of commencement.

Located June 6th. 1907,

A. Gowing, Locator.

---

Commencing at a post planted at the north west corner of Andrew Petersons pre-emption in the Trout Lake Mining Division, and marked August Olson s south west corner post, thence east 40 chains, thence north 20 chains, thence west 40 chains, thence south 20 chains to the point of commencement, comprising 80 acres

Located May 6th, 1907

August Olson, Locator.


FERGUSON FREIGHTING AND PACKING OUTFIT.

Contracts Entered into for Packing of Mining Supplies Etc. to any Point in the District.

GOOD, PROMPT SERVICE

S. DANEY, Prop.
FERGUSON.

Any Work Undertaken Guaranteed Satisfactory.

LAKEVIEW HOTEL
TROUT LAKE B.C.
Bar well Supplied with Liquors & Cigars
Large Comfortable Rooms. Excellent Cuisine and Attendance.
ROBT. MADDEN - - - Prop.

TROUT LAKE HOTEL
Excellent Accommodation
Best Liquors
And Very finest Cigars
John Simpson, Proprietor.

WINDSOR HOTEL
TROUT LAKE, B.C.
Best Hotel in Town.
Headquarters for Mining and Commercial Men.
ACCOMMODATIONS ARE FIRST CLASS
D. R. McLENNAN, PROP

E. A. Haggen,
Revelstoke,
B. C.
Fire Life and Accident Insurance Broker
Real Estate, Insurance and General Commission Agent
TIMBER AND MINES
Sole Representative for Non-Tariff Insurance Business in Trout Lake Ferguson Beaton and Camb
Correspondence on Insurance matters will have prompt attention.


Notice is hereby given that 6 days after date I intend to apply to the Hon. Chief Commissioner of Lands and Works for a special license to cut and carry away timber from the following described lands situate in West Kootenay.

No. 1. Commencing at a post planted about 2 miles south of A. McCormicks pre-emption on Salmon Creek, marked "No. 1. John Crofts South west corner," thence east 80 chains; thence north 80 chains; thence west 80 chains; thence south 80 chains to poin commencement,

Located June 29 th,1907.

John Croft. Locator.

No. 2. Commencing at a post planted abobt 2 miles south of A. McCormic't's pre-emption on Salmon Creek, marked "No. 2. John Croft's South east corner post," thence west 80 chains; thence north 80 chains; thence east 80 chains; thence south 80 chains to point of commencement.

Located June 29th 1907.

John Croft, Locator.

No. 3. Commencing at a post planted about 1 mile west of No. 2 marked A McCormick's No. 3, South east corner" thence west 80 chains; thence north 80 chains; thence east 80 chains; thence south 80 chains to point of commencement.

Located June 29th 1907.

A. McCormick Locato

### TIMBER NOTICES.

REVELSTOKE LAND DISTRICT.
District of West Kootenay.

Take notice that B. F. Reamy, of Poplar Creek, B. C., Prospector, intends to apply for a special timber license over the following described lands:

Commencing at a post planted on the north side of Poplar Creek, about 200 feet from the creek and about 1 mile above the first south fork of Poplar Creek, thence west 80 chains; thence south 80 chains; thence east 80 chains; thence north 80 chains to point of commencement and containing 640 acres, more or less.

June 8th. 1907. B. F. Reamy.

REVELSTOKE LAND DISTRICT.
District of West Kootenay.

Take notice that B. F. Reamy, of Poplar Creek, B. C., Prospector intends to apply for a special timber license over the following described lands:

Commencing at a post planted on the north side of Poplar Creek, about 200 feet from the creek and about 1 mile above the first south fork of Poplar Creek, thence west 80 chains; thence north 80 chains; thence east 80 chains; thence south 80 ccains to point of commencement and containing 640 acres, more or less.

June 8th. 1907. B. F. Reamy.

CERTIFICATES OF IMPROVEMENT
NOTICE.

"Index," "Red Cliff," "Royal R" and "Hidden Treasure" Mineral claims, situate in the Trout Lake Mining Division of West Kootenay District.

Where located: On Gold Gulch, Gainer Creek.

TAKE NOTICE that I, Ernest A. Cleveland, acting as agent for: James Dixon, F. M. C. No. B2688, C. Maude Wickenden, " " B2580, and C. O. Wickenden " " B2579, intend, 60 days from the date hereof, to apply to the Mining Recorder for Certificates of Improvements for the purpose of obtaining Crown Grants of the above claims

And further take notice that action under Section 37, must be commenced before the issuance of such Certificates of Improvements.

Dated this 11th day of May, A. D. 1907

Ernest A. Cleveland.


ORIENTAL HOTEL.
REVELSTOKE, B. C.
Best Wines, Liquors and Cigars.
Rates $1 a day.
J. A. STONE - - Prop.

HOTEL VICTORIA
Revelstoke, B. C.
ROBT. LAUGHTON PROP
First-class accommodation for travellers
Rates $1 and $1.50 per day.

... The Hotel Beaton
BEATON, B. C.
VISITORS arriving at Beaton (the threshold of the ... via Arrowhead, will find this Hotel to be fully equipped for high-class trade. Excellent accommodation... appointed and spacious dining hall. The best of Wines and Cigars. Personal supervision is given to the requirements of patrons. Visitors to the Lardeau can rely on comfort at this...
W. BOYD -:- -:- Pr...

Central Hotel
REVELSTOKE, B. C.
ABRAHAMSON BROS. PROPRIETORS.
First Class in every respect. All modern conveniences.
Large Sample Rooms.
Rates $1.50 per Day. Special Weekly Rates.

Trout Lake City Trans... and Stage Line.
Ferguson — Trout Lake — AND — Beaton
Daily Stage ... leave Fergu... 7 a.m.
Trout Lake a...
WOOD YA... in connection
Andrew M. Craig.

Trout Lake Water Supply Co. Ltd.
By using Water supplied by the Company you are assured of absolute purity. Government Analysis to back up statements.
Hugh McPherson - - Supt.

It pays to use the Telephone. A lengthy trip can often be saved. Offices at Ferguson: Cummins' Store; Trout Lake, Post Office; also at Beaton, Comaplix and Arrowhead.

Starkey & Co.
WHOLESALE DEALERS in Butter, Eggs, Cheese, Produce and Fruit
Houston Bk., Josephine St. Nelson, B.C.

Lennoxville Hotel,
E. MOBBS. PROP.
Hotel and General Store
GERRARD . B.C

F. B. Wells
REVELSTOKE, B. C.
RAW FURS BOUGHT
CASH PRICES PAID.

G. M. YUILL
JEWELLER,
Watch-repairing, etc. All work Guaranteed.
Oddfellows Block, Trout Lake, B.C


FRATERNAL.

TUSCAN LODGE, No. 39. A.F. & A.M. 3rd Thursday each month. Sojourning Brethren cordially invited. G. Forddred, Sec. F.C. Campbell, W.M

TROUT LAKE LODGE I. O. O. F. NO. 41
Regular meetings held in Oddfellow's Hall every Tuesday night at 8 o'clock visiting brothers cordially welcome.
O. Jacobson, N. G.; P. M. Shepherd, Sec.


P. Burns & Co
WHOLESALE AND RETAIL
Meat Merchants
Dealers in all kinds of Fresh Meat
TROUT LAKE, B.C.

Imperial Bank of Canada
CAPITAL AUTHORIZED 5,000,000.
CAPITAL PAID UP 4,425,000.
REST 4,425,000
Head Office: TORONTO, ONTARIO
D. R. WILKIE, President. Hon. ROBERT JAFFRAY, ...
BRANCHES in the Provinces of Alberta, Saskatchewan, Manitoba, Ontario and Quebec.
A GENERAL BANKING BUSINESS TRANSACTED
SAVINGS DEPARTMENT.—Deposits received and interest allowed at current rate from date of opening of account.
Letters of credit, issued available in any part of the world
Arrowhead Branch—...
Special attention given to collections and Mining Bonds.

Review Job Dept.
For High-Class Work.

OK Barber Shop
— FOR A —
Good Shave or Hair Cut
— CALL ON —
William Schnell,
FERGUSON.
Hot and Cold Baths.

Imperial Barber Sh...
For Good Hair, ... Shaving ...
G. A CHEESE...
TROUT LAKE...
Hot and Cold ...

Geo. S. McCarter, J. A. Harvey
A. M. PINKHAM.
HARVEY McCARTER & PINKHAM
SOLICITORS, Etc.
REVELSTOKE B. C
Solicitors for Imperial Bank of Canada.

TROUT LAKE CITY

THERE have been fortunes made by judicious investment in Real Estate, and more fortunes will be made than ever the next two or three years. The one who reaps the harvest is the original investor, for he has his money on a certainty.

Now let us point out to you that there is no better spot on the Continent to buy Real Estate than TROUT LAKE.

Trout Lake is the prettiest spot in the Kootenays; as a pleasure resort it has no equal. Boating and fishing may be indulged in the year round; while big game in abundance is to the found on the hills. Its climate is superb, there being no great extremes, it being mild in winter and cool in summer. It can boast of some of the finest hotels and residences in British Columbia. Its streets are well laid out and graded. There are two excellent general stores, and a glance at the advertisements in this journal will show that all trades are fairly well represented. Write with confidence to Agents.

H. McPherson.
Agent
Trout Lake, B.C.

Lots can be obtained on EASY TERMS.
Make your selection at once. :: ::
Then call on or write to

IT has never had a "boom"—its growth has been steady. It is the head of navigation, and the terminal of the Lardo branch of the C.P.R. All roads (in the Lardeau) lead to Trout Lake. It is the commercial centre of the richest mineral district on the continent, and has banking facilities provided by the Imperial Bank of Canada; first class school accommodation under the direction of S. Shannon, B.A.; a good water system; government offices; County Court sittings; Methodist Episcopal and Anglican churches and cottage hospital.

There are valuable ranch lands on the outskirts awaiting settlers. Its lumber resources are magnificent, and a band saw mill with a capacity of 60,000 ft. per day is at the head of the lake. The mines tributary are proving out bigger producers every year, with new prospects opening up rich bodies of ore.

There will be a big rush this year, so if you would know more, write at once to either of the agents at the addresses below.

F. B. Wells
General Agent
Revelstoke, B. C.