Library Legislative Assembly
JUL 15 1907

Has a larger circulation than any Newspaper in N Kootenay. Best advertising medium

Lardeau Mining Review

The representative of the rich Lardeau country. Sent to any address for $2 per an. in advance.

VOL. 3 TROUT LAKE CITY, B. C. July 11th, 1907. No. 38

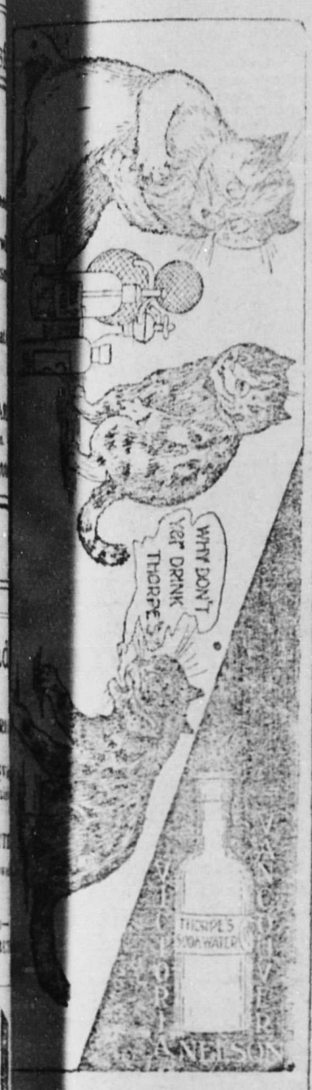

TIMBER NOTICES.

REVELSTOKE LAND DISTRICT.
District of West Kootenay

Take Notice that B. F. Reamy, of Poplar Creek, B. C., Prospector, intends to apply for a special timber license over the following described lands:

Commencing at a post planted about 1000 feet north from the divide between Poplar and Cascade Creek, about 3 miles southerly from Lardo River, thence east 80 chains; thence north 80 chains; thence west 80 chains; thence south 80 chains to point of commencement and containing 640 acres, more or less

June 11th. 1907. B. F. Reamy.

REVELSTOKE LAND DISTRICT.
District of West Kootenay.

Take notice that B. F. Reamy, Poplar Creek, B. C., Prospector, intends to apply for a special timber license over the following described lands:

Commencing at a post planted about 1000 feet north from the divide between Poplar and Cascade Creek about 3 miles southerly from the Lardo River, thence west 80 chains; thence south 10 chains thence east 160 chains; thence north 10 chains to point of commencement and containing 640 acres more or less.

June 11th. 1907. B. F. Reamy.

REVELSTOKE LAND DISTRICT.
District of West Kootenay,

Take notice that B. F. Reamy, of Poplar Creek, B. C., Prospector, intends to apply for a special timber license over the following described lands.

Commencing at a post planted on the east side of the second south fork of Poplar Creek, about 1 mile above the fork, thence west 40 chains; thence south 160 chains thence east 40 chains; thence north 160 chains to point of commencement, and containing 640 acres more or less.

June 10th 1907. B. F. Reamy.

TIMBER NOTICES.

REVELSTOKE LAND DISTRICT.
DISTRICT OF WEST KOOTENAY.

TAKE notice that Arthur Gowing of Trout Lake, occupation—logger—intends to apply for a special timber licence over the following described lands:—

Commencing at a post planted about ¼ mile from Trout Lake to Beaton wagon road on the west line of A. Gowing's Timber limit, marked "A. Gowing's North East corner post," thence west 80 chains; thence south 80 chains; thence east 80 chains; thence north 80 chains; to point of commencement and containing 640 acres, more or less.

Arthur Gowing.

Dated May 27th 1907.

blog

REVELSTOKE LAND DISTRICT.
DISTRICT OF WEST KOOTENAY.

TAKE notice that Arthur Gowing, of Trout Lake, occupation—Logger—intends to apply for a special timber licence over the following described lands:

Commencing at a post planted about 1½ miles from Beaton and ½ mile from Trout Lake wagon road marked "A. Gowing's South-west corner post," thence north 80 chains; thence east 80 chains; thence south 80 chains; thence west 80 chains to point of commencement and containing 640 acres, more or less.

Arthur Gowing.

Dated May 27th. 1907.

REVELSTOKE LAND DISTRICT.
District of West Kootenay.

Take notice that B. F. Reamy, of Poplar Creek, B. C., Prospector, intends to apply for a special timber license over the following described lands:

Commencing at a post planted on the side of south the right fork of Poplar Creek, about 5 miles above the first south fork of Poplar Creek, thence east 160 chains; thence north 40 chains; thence west 160 chains; thence south 40 chains to point of commencement and containing 640 acres more or less.

June 8th. 1907. B. F. Reamy

REVELSTOKE LAND DISTRICT.
District of West Kootenay.

Take notice that B. F. Reamy, of Poplar Creek, B. C., Prospector intends to apply for a special timber license over the following described lands:

Commencing at a post planted on the south bank of Poplar Creek about 4½ miles above the first south fork of Poplar Creek, thence west 160 chains; thence south 40 chains; thence east 40 chains; thence north 160 chains to point of commencement and containing 640 acres, more or less.

June 8th, 1907. B. F. Reamy.

REVELSTOKE LAND DISTRICT.
District of West Kootenay,

Take notice that B. F. Reamy, of Poplar Creek, B. C., Prospector, intends to apply for a special timber license over the following described lands:

Commencing at a post planted on the south bank of Poplar Creek about 4½ miles above the first south fork of Poplar Creek, thence east 160 chains; thence south 40 chains; thence west 160 chains; thence north 40 chains to point of commencement and containing 640 acres, more or less.

June 8th, 1907. B. F. Reamy.

MINING ITEMS.

The lower workings of the Silver Cup is proving up the ore in good shape and about fifty men are employed. The shipments remain about the same as usual.

C. T. Porter, of the Wagner group, came up from Spokane on Monday night. He intends to have the water taken out of the shaft in a few days with a view to resuming operations.

TIMBER NOTICES.

REVELSTOKE LAND DISTRICT.
DISTRICT OF WEST KOOTENAY.

TAKE notice that Arthur Gowing, of Trout Lake, occupation—Logger, intends to apply for a special timber licence over the following described lands:

Commencing at a post planted about 1 mile from Beaton, on Fish River on East Boundary of T.L. 8585, marked "Arthur Gowing's North-west corner post," thence south 40 chains; thence east 160 chains; thence north 40 chains; thence west 160 chains to point of commencement, and containing 640 acres, more or less.

Arthur Gowing.

Dated June 17th. 1907.

CERTIFICATE OF IMPROVEMENTS

"Mazama" Mineral Claim.

Situate in the Trout Lake Mining Division of West Kootenay district

Where located: On divide between 8 Mile Creek (Trout Lake) and Brown Creek (South Fork of Lardeau River)

TAKE NOTICE that I, O. B N. Wilkie, acting as agent for Edward Baillie, F. M. C. B88885, James Hislop, „ „ „ B92776 J.D. McDonald, „ „ „ B86993, Gordon Logan, „ „ „ 5196, intend, sixty days from date hereof, to apply to the Mining Recorder for a Certificate of Improvements, for the purpose of obtaining a Crown Grant of the above claim.

And further take notice that action, under section 37, must be commenced before the issuance of such Certificate of Improvements.

Dated this 22nd. day of May A. D. 1907.

O. B. N. WILKIE,
Trout Lake, B. C

23 5 07

Ladies!

We have just received a large consignment Dry Goods, which will enable you to save your expenditure on freight and express charges, and at the same time enable you to SEE WHAT YOU ARE BUYING.

NICE LINES IN MENS' SHIRTS, HOSE, CAPS, BELTS ETC.,

A choice line of LADIES WHITE WAISTS at prices that will surely ASTONISH YOU

F. MURRAY,
TROUT LAKE, B. C

TIMBER NOTICES.

REVELSTOKE LAND DISTRICT
District of West Kootenay.

Take notice that Otto William Abrahamson of Trout Lake, B. C., Carpenter, intends to apply for a special timber license over the following described lands:

Commencing at a post planted on Abrahamson Creek about half a mile from the lake, marked "O. W. Abrahamson's North East corner post" thence south 80 chains; thence east 40 chains; thence south 40 chains; thence west 80 chains; thence north 120 chains; thence east 40 chains to point of commencement and containing 640 acres more or less.

June 8th, 1907. Otto William Abrahamson.

kjy

REVELSTOKE LAND DISTRICT
Diserict of West Kootenay.

Take notice that B. F. Reamy, of Poplar Creek, B. C., intends to apply for a special timber license over the following described lands:

No. 1. Commencing at a post planted on the west bank of Rusty Creek, about 3 miles south of Lardo River, thence west 160 chains; thence north 40 chains; thence east 160 chains; thence south 40 chains to point of commencement and containing 640 acres more or less.

June 19th. 1907. B. F. Reamy

No. 2. Commencing at a post planted on the west bank of Rusty Creek, and about 3 miles south of the Lardo River, thence west 160 chains; thence south 40 chains; thence east 160 chains; thence north 40 chains to point of commencement and containing 640 acres more or less.

June 19th. 1907. B. F. Reamy

No. 3. Commencing at a post planted on the west bank of Rusty Creek, about 3 miles south of the Lardo River, thence east 160 chains; thence north 40 chains; thence west 160 chains thence south 40 chains to point of commencement, and containing 640 acres more or less.

June 19th. 1906. B. F. Reamy

No. 4. Commencing at a post planted on the west bank of Rusty Creek, and about 3 miles south of the Lardo River, thence east 80 chains; thence south 80 chains; thence west 80 chains; thence north 80 chains to point of commencement and containing 640 acres more or less

June 19th, 1907. B. F. Reamy.

kjy

REVELSTOKELANDDISTRICT
District of West Kootenay.

Take notice that Jas. W. Livingston, of Ferguson, Prospector, intends to apply for a special timber licence over the following described lands:

Commencing at a post planted on north bank of Lardeau Creek, about a quarter of a mile east of 5 mile mill and marked "J. W. Livingston's North West corner post" thence south 80 chains; thence east 80 chains; thence north 80 chains, thence west 80 chains to point of commencement and containing 640 acres more or less.

July 8th. 1907. J. W. Livingston.

kjy

John Pullman informs us that he has at his ranch a one-year-old strawberry plant that will bear 200 this year.

Good, John. Send us a few samples along when ready, for being very partial to the "red 'uns" we are excellent judges.

THE BROADVIEW.

WHAT THE REVELSTOKE "MAIL-HERALD HAS TO SAY ABOUT IT.

SOME INTERESTING FEATURES AND FIGURES IN CONNECTION WITH THE PROGRESS OF THIS FAMOUS PROPERTY.

"The Broadview mine has been operated since last September by Cincinnati capital.

"About $1 28,000 was spent on th is property in 1896-7 by an English company. In 1897, this company threw up the property, and it lay idle until 1905, when ten of the local men acquired it on a bond of $10000. Of this amount $1,000 was paid down, and before the bond was sold, $2.000 more. On acquiring the bond in November, the new owners began work at once, and during the winter of 1906, with four to six men employed they shipped 329 tons of ore of the average value of $40 a ton. In September 1906, after a very rigid examination, they sold the property to the Cincinati people for $35,000. Since that, the development has been carried on by an average force of twenty men. No ore has been shipped, but last month an examination was made by three engineers, who reported $12,000,000 worth of ore in actual sight, which it would cost about $8,000,000 to treat and market, leaving a net profit in sight for eight months work, of $4,000,000. A working ledge 22½ feet wide was found, which the English people said was no good.

"A concentrator with a capacity of 500 tons of rock has been started, which will give about 90 tons of shipping ore a day. The company do not propose shipping for two years, but intend going ahead with the development.

"The stock, $1,000,000. is held by sixty-eight owners, and is not for sale."

The concentrator spoken of has not yet been started, but we understand will be at an early date.

Ed. L. M. R.

TIMBER NOT TO BE TAKEN OFF MARKET.

HON. R. G. TATLOW SAYS THE GOVERNMENT HAS ADOPTED NO POLICY FOR RESERVATION OF LIMITS.

Victoria, July 8.—There have been rumors lately that the Government intends taking all the timber off the market owing to the sharp demand for limits; the fact that British Columbia has the best timber on the continent and that speculation in limits is rampant all over this province.

It is held by some, particularly members of the Opposition, that the Government is selling its limits for absurd figures and that what remains should be retained and sold in blocks, at auction.

Hon. Capt. Tatlow, when seen this morning, stated that the Government has adopted no policy so far with reference to such reservation, except in a few instances.

One of these is on the south fork of the Fraser River, westward from Yellowhead Pass, where 125 square miles of timber has been reserved, the Government being informed that it is good and no applications have been made for it.

One or two other small reservations have been made but no general scheme has been considered by the council, according to Tatlow.

Neil O'Donnell resumed work this week on the Winslow property.

A party of Eastern shareholders in the Silver Dollar property were in, this week. J. R. Bottorff, secretary of the company, had them in charge.

From what the "Review" can learn, they were all highly pleased with the property.

Many people fuss and fume and fret over the Bread-making.

The others use "Rising Sun" Flour.

Andy Craig has it for sale.

A Tribute to Premier McBride.

Mr. Geo. Lawrence, M. L. A. for Killarney Man. in an interview with the Vancouver Province paid a high compliment to British Columbia's Premier. He said:

"Mr. McBride is looked upon with great favor. Mr. Roblin has told me that your Premier's course during the conference of provincial Premiers was the only one for him to take. Had he accepted the ultimatum of Sir Wilfrid Laurier, he would undoubtedly have sacrificed the province's interests, but he fought nobly, and is much admired from the Atlantic to the Pacific, and, personally, I anticipate a great future for Premier McBride."

THE BEST IN THE LARDEAU

"Rising Sun flour is the BEST of all good things. It is a bread flour, it is a cake flour, and it is a pastry flour.

It is an ALL-ROUND FLOUR made FOR YOU.

See Andy Craig about a sack.

News from Lardo.

Geo. Stead has been having trouble all summer through inability to cut timber to build the dredge, but everything looks favorable now it is all settled.

He left on Monday for Kaslo.

—0—

The Land-clearing expedition at Houser, Duncan City, is doing good business clearing off the Duncan City town-site.

—0—

Lou Williams came up this week to start operations on the Great Britain group at Cooper Creek. He is busy packing up supplies.

—0—

Ben Lawson and John Ostin have finished their contract for cutting ties at Goldhill, and are leaving for Nelson.

—0—

Jas. Cronan has started building a camp on his copper property at Cooper Creek.

TWO MEN MAY LOOK ALIKE

The one will be honest and reliable. The other questionable. So with boots. All Boots that look well are not honest.

Leckie's Boots are **all leather** and made to meet western **requirements**. The logger, the prospector and the miner can depend on them when far from the busy haunts of men.

Ask your **dealer** for **"Leckie Boots"** and take no substitute.

Write for a Catalogue.

J. Leckie Co., Ltd.
Vancouver - - B. C.

Local and General.

FOUND.

A BUNCH OF KEYS. Owner can have same by applying at "Review" Office.

A trial of **Rising Sun Flour** is all that is necessary. After that you'll **use no other.**

Ven. Archdeacon Beer will conduct services at the Anglican Church on Sunday next, both morning and evening.

Rev. Stevenson and Mrs. Stevenson came in, the latter end of last week to assume the pastorship of the Methodist Church.

The Gerrard boys lost their football when up on July 1st.

Any person knowing its whereabouts will notify the "Review."

Oswald Woods came in last week from Wetastawin, Alta., where he holds a responsible position in Canada's foremost financial institution—the Imperial Bank. Oswald started on the lowest rung and is now well on his way up, which is a source of gratification to his Trout Lake friends.

R. O. Donogh, R. P. Bellsmith, R. A. Black and A. W. Mishaw, of Cincinnati, Ohio, accompanied by E. A. Haggen, of Revelstoke are making an inspection of the Great Northern Hill properties.

Jack Moore and Andrew Abrahamson are measuring up and making an estimate of the cost of the proposed new road through Ferguson up the south fork.

PROGRESS.

The flour of our forefathers was good enough in its day, but not good enough to satisfy the people of the Lardeau.

"Rising Sun" Flour shows the progress of the country. It is invariably of a uniform quality.

Sold by Andy Craig.

The Two Vanrevels

By BOOTH TARKINGTON,

Author of "The Gentleman From Indiana" and "Monsieur Beaucaire"

Copyright, 1902, by S. S. McClure Co.

(Continued From Last Week.)

Miss Betty exhibited not precisely a burning int rest in the adventure of the damsel fair, wandering out of the room during the second rendition, wandering back again and once more away. She had moved about the house in this fashion since early morning, wearing what Mamie described as a "peaked look." White faced and restless, with distressed eyes, to which no sleep had come in the night, she could not read. She could no more than touch her harp. She could not sleep. She could not remain quiet for three minutes together. Often she sank into a chair with an air of languor and weariness, only to start immediately out of it and seek some other part of the house or to go and pace the garden. Here in the air heavy with roses and tremulous with June as she walked rapidly up and down late in the afternoon, at the time when the faraway farm bells were calling men from the fields to supper, the climax of her restlessness came. That anguish and desperation, so old in her sex, the rebellion against the law that inaction must be her part, had fallen upon her for the first time. She came to an abrupt stop and struck her hands together despairingly and spoke aloud.

"What shall I do? What shall I do?"

"Ma'am?" asked a surprised voice just behind her.

She wheeled quickly about to behold a shock headed urchin of ten in the path near the little clearing. He was ragged, tanned, dusty, neither shoes nor coat trammeling his independence, and he had evidently entered the garden through the gap in the hedge.

"I thought you spoke to me," he said inquiringly.

"I didn't see you," she returned. "What is it?"

"You Miss Carewe?" he asked, but before she could answer he said reassuringly: "Why, of course you are! I remember you perfect, now I git the light on you, so to speak. Don't you remember me?"

"No, I don't think I do."

"Lord!" he responded wonderingly. "I was one of the boys with you on them boxes the night of you pa's fire!" Mingled with the surprise in his tone was a respectful unction which intimated how greatly he honored her father for having been the owner of so satisfactory a conflagration.

"Were you? Perhaps I'll remember you if you give me time."

But at this point the youth recalled the fact that he had an errand to discharge, and, assuming an expression of businesslike haste too pressing to permit further parley, sought in his pocket and produced a sealed envelope with which he advanced upon her.

"Here. There's an answer. He told me not to tell anybody who sent it, and not to give it to nobody on earth but you, and how to slip in through the hedge and try and find you in the garden when nobody was lookin', and he give a pencil for you to answer on the back of it, and a dollar."

Miss Betty took the note, glancing once over her shoulder at the house, but Mrs. Tanberry was still occupied with the maiden, and no one was in sight. She read the message hastily:

I have obeyed you and shall always. You have not sent for me. Perhaps that was because there was no time when you thought it safe. Perhaps you have still felt there would be a loss of dignity. Does that weigh with you against goodby? Tell me, if you can, that you have it in your heart to let me go without seeing you once more—without goodby—for the last time. Or was it untrue that you wrote me what you did? Was that dear letter but a little fairy dream of mine? Ah, will you see me again, this once—this once—let me look at you, let me talk with you, hear your voice? The last time!

There was no signature.

Miss Betty quickly wrote a few lines upon the same sheet:

Yes—yes! I must see you—must talk with you before you go. Come at dusk. The garden—near the gap in the hedge. It will be safe for a little while. He will not be here.

She replaced the paper in its envelope, drew a line through her own

Carewe seized the missive.

name on the letter and wrote "Mr. Vanrevel" underneath.

"Do you know the gentleman who sent you?" she asked.

"No'm; but he'll be waitin' at his office, Gray & Vanrevel, on Main street, for the answer."

"Then hurry!" said Betty.

He needed no second bidding, but, with wings on his bare heels, made off through the gap in the hedge. At the corner of the street he encountered an adventure—a gentleman's legs and a heavy hand at the same time. The hand fell on his shoulder, arresting his scamper with a vicious jerk, and the boy was too awed to attempt an escape, for he knew his captor well by sight, although never before had he found himself so directly in the company of Rouen's richest citizen. The note dropped from the small trembling fingers, yet those fingers did not shake as did the man's when, like a flash, Carewe seized upon the missive with his disengaged hand and saw what two names were on the envelope.

"You were stealing, were you?" he cried savagely. "I saw you sneak through my hedge!"

"I didn't either!"

Mr. Carewe ground his teeth. "What were you doing there?"

"Nothing!"

"Nothing!" mocked Carewe. "Nothing! You didn't carry this to the young lady in there and get her answer?"

"No, sir!" answered the captive earnestly. "Cross my heart I didn't. I found it!"

Slowly the corrugations of anger were leveled from the magnate's face, the white heat cooled, and the prisoner marveled to find himself in the presence of an urbane gentleman whose placidity made the scene of a moment ago appear some trick of distorted vision. And yet, curious to behold, Mr. Carewe's fingers shook even more violently than before as he released the boy's shoulder and gave him a friendly tap on the head, at the same time smiling benevolently.

"There, there," he said, bestowing a wink upon the youngster. "It's all right. It doesn't matter; only I think I see the chance of a jest in this. You wait while I read this little note, this message that you found!" He ended by winking again with the friendliest drollery.

He turned his back to the boy and opened the note, continuing to stand in that position while he read the two messages. It struck the messenger that after this there need be no great shame in his own lack of this much vaunted art of reading, since it took so famous a man as Mr. Carewe such length of time to peruse a little note. But perhaps the great gentleman was ill, for it appeared to the boy that he lurched several times, once so far that he would have gone over if he had not saved himself by a lucky stagger. And once, except for the fact that the face that had turned away had worn an expression of such genial humor, the boy would have believed that from it issued a sound like the gnashing of teeth.

But when it was turned to him again it bore the same amiable jocosity of mouth and eye, and nothing seemed to be the matter, except that those fingers still shook so wildly—too wildly, indeed—to restore the note to its envelope.

"There," said Mr. Carewe, "put it back, laddie; put it back yourself. Take it to the gentleman who sent you. I see he's ever disguised his hand a trifle—ha, ha!—and I suppose he may not have expected the young lady to write his name quite so boldly on the envelope! What do you suppose?"

"I d'know," returned the boy. "I reckon I don't hardly understand."

"No, of course not," said Mr. Carewe, laughing rather madly. "Ha, ha, ha! Of course you wouldn't. And how much did he give you?"

"Yay!" cried the other joyously. "Didn't he go and hand me a dollar!"

"How much will you take not to tell him that I stopped you and read it? How much not to speak of me at all?"

"What?"

"It's a foolish kind of joke, nothing more. I'll give you $5 never to tell any one that you saw me today."

"Don't shoot, colonel!" exclaimed the youth, with a riotous fling of bare feet in the air. "I'll come down!"

"You'll do it?"

"Five!" he shouted, dancing upon the boards. "Five! I'll cross my heart to die I never hear tell of you or ever knew they was sich a man in the world!"

Carewe bent over him. "No! Say, 'God strike me dead and condemn me eternally to the everlasting flames of hell if I ever tell!'"

This entailed quick sobriety, though only benevolence was in the face above him. The jig step stopped, and the boy pondered, frightened.

"Have I got to say that?"

Mr. Carewe produced a bank bill about which the boy beheld a halo. Clearly this was his day. Heaven showed its approval of his conduct by an outpouring of imperishable riches. And yet the oath misliked him. There was a savor of the demoniacal contract. Still that was to be borne and the plunge taken, for there fluttered the huge sum before his dazzled eyes. He took a deep breath. "'God strike me dead,'" he began slowly, "'if I ever'"—

"No. 'And condemn me to the everlasting flames of hell'"—

"Have I got to?"

"Yes."

"'And condemn me to—to the everlasting flames of—of hell if I ever tell!'"

He ran off, pale with the fear that he might grow up, take to drink and some day tell in his cups, but so resolved not to coquet with temptation that he went round a block to avoid the door of the Rouen House bar. Nevertheless the note was in his hand and the fortune in his pocket.

And Mr. Carewe was safe. He knew that the boy would never tell, and he knew another thing, for he had read the Journal, though it came no more to his house—he knew that Tom Vanrevel wore his uniform that evening and that, even in the dusk, the brass buttons on an officer's breast make a good mark for a gun steadied along the ledge of a window. As he entered the gates and went toward the house he glanced up at the window which overlooked his garden from the cupola.

CHAPTER XVIII.

CRAILEY was not the only man in Rouen who had been saying to himself all day that each accustomed thing he did was done for the last time. Many of his comrades went about with "Farewell, old friend," in their hearts, not only for the people, but for the usual things of life and the actions of habit, now become unexpectedly dear and sweet to know or to perform. So Tom Vanrevel, relieved of his hot uniform, loose as to collar, wearing a big dressing gown and stretched in a chair, watched the sunset from the western window of the dusty office, where he had dreamed through many sunsets in summers past, and now took his leave of this old habit of his in silence, with a long cigar, considering the chances largely against his ever seeing the sun go down behind the long wooden bridge at the foot of Main street again.

The ruins of the warehouses had been removed, and the river was laid clear to his sight. It ran between brown banks like a river of rubies, and at the wharf the small evening steamboat, ugly and grim enough to behold from near by, lay pink and lovely in that hour's glow, tooting imminent departure, although an hour might elapse before it would back into the current.

The sun widened, clung briefly to the horizon and dropped behind the low hills beyond the bottom lands; the stream grew purple, then took on a luster of pearl as the stars came out, while rosy distances changed to misty blue; the chatter of the birds in the Main street maples became quieter and, through lessening little choruses of twittering, fell gradually to silence. And now the blue dusk crept on the town, and the corner drug store window lights threw mottled colors on the pavement. From the hall, outside the closed office door, came the sound of quick, light footsteps. It was Crai-

It was the vain Mamie.

ley going out, but Tom only sighed to himself and did not hail him. So these light footsteps of Crailey Gray echoed but a moment in the stairway and were heard no more.

(To Be Continued.)

PIGS AS FASTERS.

The Wonderful Ability of Swine to Live Without Food.

Very few people have any idea of how long swine can live without food, although much has been said about the quantity they can consume. But, believe me, piggie is a record breaker when it comes to living without anything at all to eat.

The incident that I am about to relate occurred in Michigan and very well illustrates what I have above stated.

A farmer who had driven a large number of hogs into a settlement to sell after reaching his destination missed a fine black sow. Search was made in every conceivable place without discovering anything of the missing porker.

Weeks passed by, and the farmer had given up all hope of ever recovering his lost or stolen property when to his surprise it was found in the cellar of an old abandoned house.

As the house was situated at the edge of the road over which he had driven the hogs, it is supposed that she fell through the rotten flooring upon which she had stepped at some moment when the farmer's eyes had wandered in another direction.

When brought up she was a pitiable sight. The skin hung in folds upon her poor, unpadded bones.

Food was given her in small quantities at first, and it was not long berore she entirely recovered from her long fast.

On referring to the books recording the sale of the rest of the stock it was learned that three months lacking five days had elapsed, showing that she had sustained life without nourishment for as long a period as the accredited hibernating animals.

Wisdom alone is a science of other sciences and of itself.—Plato.

STOMACH INDIGESTION

Pe-ru-na Strikes at the Root of the Trouble.

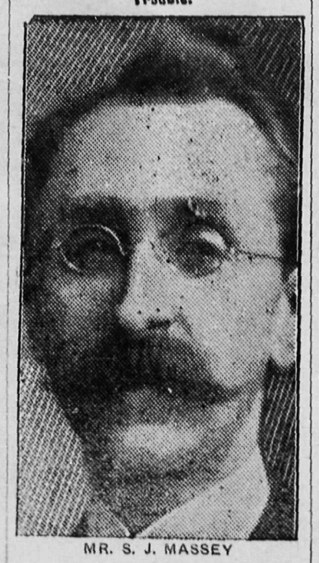

MR. S. J. MASSEY

Mr. S. J. Massey, formerly a resident of Toronto, and a well known business man, writes from 247 Guy street, Montreal, Quebec:

"I wish to testify to the good results I have derived from the use of Peruna.

"Having been troubled for several years with catarrh of the head, I decided to give Peruna a fair trial, and I can truly say I have received great benefit from its use.

"It evidently strikes at the very root of the trouble and good results are soon noticeable.

"I have also found Peruna a very valuable remedy for stomach trouble and indigestion.

"I have no hesitancy whatever in recommending Peruna as a reliable catarrh remedy."

There are several kinds of indigestion.

The trouble may be due to sluggishness of the liver, derangements of the bowels, enlargement of the pancreas, or it may be due to the stomach itself.

In nearly all cases of stomach indigestion catarrh is the cause. The only permanent cure is to remove the catarrh.

Peruna has become well known the world over as a remedy in such cases.

HOW TO SOW FLAX

Flax seed may be sown from the wheat sowing season on until the middle of June. All things considered, May is the best month in which to sow. A well-worked and fine seed bed should be made by using disk and harrow and sometimes roller also. Not making a seed bed is one of the commonest mistakes of flax growers. The seed is best sown usually with a press drill and to the depth of 1 1-2 to 2 1-2 inches ordinarily, according to the nature of the land. About three pecks of seed per acre are enough, a larger quantity being sown on worn land than on land in good condition.

INDIGESTION CURED

By Dr. Williams' Pink Pills After Six Doctors Had Failed to be of Benefit

That gnawing pain in the stomach, sometimes shooting up into the chest, often producing a choking sensation in the throat; fierce pains around the heart; a feeling of drowsiness and a distaste for food—that's indigestion. Its victims are numbered by the thousands. To them life is a burden. Dr. Williams' Pink Pills have done more towards relieving this suffering than any other medicine. Often they have cured after all other help had failed, as in the case of Mr. Willis Herman, of St. Catharines, Ont., who says: "I had been afflicted with indigestion and stomach trouble for years. At times my suffering was almost indescribable. Sometimes for whole days I was unable to touch food. I dieted and at different times was treated by six doctors but they did not help me; I only grew worse. For a time I was living in New York and while there consulted a specialist but he was unable to give me any relief. I then decided to try Dr. Williams' Pink Pills and in less than a month I felt some relief. I continued their use for a couple of months longer and gained in weight; my appetite improved; the pains left me and I now feel better than I have at any time during the past twenty-five years. I will always gladly recommend Dr. Williams' Pink Pills to other sufferers believing that they will surely do for others what they have done for me."

When you use Dr. Williams' Pink Pills as a blood builder and nerve tonic you are not experimenting—they have been tried and proved successful in thousands of cases. It is their power to actually make new, rich, red blood that enables them to cure such troubles as anaemia, indigestion, rheumatism, kidney trouble, St. Vitus dance, partial paralysis and those special ailments of girlhood and womanhood that causes so much misery. For sale by all medicine dealers or by mail at 50 cents a box or six boxes for $2.50 from the Dr. Williams' Medicine Co., Brockville, Ont.

An Odd Will.

In the will of Isaiah Thomas of Worcester, Mass., drawn up in 1820, he gave to the town certain tracts of land, but stipulated that the town would have to buy drinks for the poor people of Worcester every Thanksgiving day. This stipulation, however, was omitted in a codicil.

FLY FISHING.

The Expert Angler Explains Why It Is a Humane Sport.

"Well," said Chichester, "if it comes to suffering I doubt whether the fish are conscious of any such thing as we means by it. But even if they are they suffer twice as much and a thousand times as long shut up in this hot, nasty pool as they would in being caught in proper style."

"But think of the hook!"

"Hurts about as much as a pin prick."

"But think of the fearful struggle and the long, gasping agony on the shore!"

"There's no fear in the struggle. It's just a trial of strength and skill, like a game of football. A fish isn't afraid of death, he doesn't know anything about it. And there is no gasping on the shore, but a quick rap on the head with a stick, and it's all over."

"But why should he be killed at all?"

"Well," said he, smiling, "there are reasons of taste. You eat salmon, don't you?"

"Ye-e-es," she answered a little doubtfully, then with more assurance, "but remember what Wilbur Short says in that lonely chapter on 'Communion With the Catfish'—I want them brought to the table in the simplest and most painless way."

"And that is angling with the fly," said he, still more decidedly. "The fly is not swallowed like a bait. It sticks in the skin of the lip, where there is least feeling. There is no torture in the play of a salmon. It's just a fair fight with an unknown opponent. Compare it with the other ways of bringing a fish to the table. If he's caught in a net, he hangs there for hours, slowly strangled. If he's speared, half the time the spear slips, and he struggles off badly wounded, and if the spear goes through him he is flung out on the bank to bleed to death. Even if he escapes he is sure to come to a pitiful end some day—perish by starvation when he gets too old to catch his food or be torn to pieces by a seal, an otter or a fish-hawk. Fly fishing really offers him"—

"Never mind that," said Ethel. "What does it offer you?"

"A gentleman's sport, I suppose," he answered rather slowly.—Henry van Dyke in Scribner's.

TREATING OATS FOR SMUT.

How to Make Smutty Seed Produce a Clean Crop.

Along with the increased interest which is being manifested in scientific corn culture and the proper saving and testing of seed greater attention is also being given to the matter of the treatment of the different grain seeds, with a view of checking the damage of various fungous diseases. The loss from smut alone has increased greatly in recent years and is widespread, the per cent. of loss running from 5 to 39 per cent. Treatment with formalin solution is entirely effective in preventing this loss, and the treatment of the seed is not difficult. Within the past year several good machines have been put on the market at about $35, which will treat any kind of small grain effectually at the rate of 100 bushels per day. Such a machine could be bought on shares by several neighbors, so that the individual expense would not be large. Where such an arrangement is not practical a simple and inexpensive yet effective method is to fill a vinegar or kerosene barrel two-thirds full of water, add a pint of 40 per cent. formalin (obtainable at any drug store), put oats in a gunny sack, immerse till wet through, take out, allow to drain back into barrel and then spread on granary or barn floor. This treatment should be given about 24 hours before sowing. Smutty seed treated in the above manner will produce a perfectly smut clean crop and will result in increasing the yield from six to eighteen bushels per acre.

Broken the Record.

In a 60-day test, a Holstein-Friesan cow, owned by W. J. Gillett, of Foud du Lac, Wis., has broken the world's butter record by 40 lbs. The official test shows 5326.1 lbs. of milk and 260.5 lbs. of butter.

The test was continued 64 days, during which period every milking was watched, the quantity of milk weighed and samples taken and tested. The phenomenal yield was such that two separate tests were ordered—the first of 24 hours and the second 48 hours—during which time additional representatives were sent from the experiment station.

The cow was under constant supervision day and night. The best day in milk was 106 lbs. The best day in butter 5.74 lbs.

Yes, but Not Avowedly.

"Shall I," asked little Bessie, "ever be as old as grandma?"

"Yes, dear, if you live," replied her uncle, "but you'll never admit it."—Chicago Record-Herald.

The Feminine Aim.

"If women got into politics, would they throw mud?

"Maybe. But they wouldn't hit anything."—Cleveland Leader.

COUGH SO BAD ALMOST STRANGLE

Cold on Chest Would Yield to no Treat Until We Used

Dr. Chase's Syrup of Linseed and Turpe

"I could not have believed that any medicine could do me so much good," writes this lady, whose cold was so bad her friends feared for her life.

Mrs. S. M. Moore, Shortreed, B.C., writes: "I wish to state my gratitude for Dr. Chase's Syrup of Linseed and Turpentine, which cured me of a cold which a friend said would soon put me in my grave. I had not slept for three nights and would cough until I almost strangled to death. The very first night it eased the cough, and instead of coughing and irritating my throat and lungs I had a good night's rest. If I had not had the experience myself I could not have believed that any medicine could do so much good as this has done me."

Parents who make a practice of keeping Dr. Chase's Syrup of Linseed and Turpentine in the house have at hand the most certain means of curing coughs, colds, croup and bronchitis and positively preventing more disease. It is sometimes that few ailments possess more bilities of danger than a comm

Dr. Chase's Syrup of Linse Turpentine was especially for the children by one of th skilled and conscientious doct has ever practised medicine.

Experience taught Dr. Cha some of the simple products vegetable kingdom possessed traordinary curative properties succeeded in so combining Dr. Chase's Syrup of Linseed pentine as to make a medicine at once pleasant to the taste derfully effective.

Dr. Chase's Syrup of Linse Turpentine, 25 cents a bottle dealers, or Edmanson, Bates Toronto. The portrait and s of Dr. A. W. Chase, the fam ceipt book author are on every

THE AUTO HARMLESS.

Oh, innocent bystander, gaze at the auto!
This is your glorious time of the year.
Look at the auto, the fast whizzing auto.
Why do you tremble? You've nothing to fear!
Stand and admire;
Look at the tire;
Notice the spark plug, the wonderful gear;
Gaze if you will;
The thing's standing still.
Be not alarmed! There's nothing to fear!

Gaze at the auto, the wonderful auto,
Here in a place that from danger is free.
Harmless the auto, the gasoline auto.
Yes, sir; the armory's safe as can be.
Stand and behold
The cooler so cold.
This is a two cycle engine, you see.
Be not alarmed;
You cannot be harmed.
The engine's not going. You're as safe as can be.

Bystanders, hurry; come look at the auto.
Here is a chance to see what it is.
When it's in action you get but an odor;
If it goes by you it goes with a whiz.
Come; stand and admire;
Examine the tire;
Look at the auto and see what it is.
Look at the gear;
You've nothing to fear.
It's on exhibition, not tending to biz.

—Detroit Free Press.

Small children may believe in witches, but not in switches.

It is bloodless but not painless surgery when the doctor operates on the patient's pocketbook.

Put not your faith in political parties. Better invest in the trust that runs them.

Often when people marry it is a mistake of the heart and not of the head.

FOR INDIGESTION

distress after eating, dizziness, that heavy feeling, wind and pains in the stomach and furred tongue, take

Beecham's Pills

before you retire to rest. They start the gastric juices, assist the stomach to dispose of the food, encourage good appetite, sound digestion and make you feel life is worth living.

Sold Everywhere. In boxes 25 cents.

What Tommy Dropped.

"Oh, dear me, isn't dinner served?
I think you're awful slow!"
And Tommy fumed and fretted in
His father said: "Oh, ho!
Go pick up what you dropped, my
Before you came inside."
And Tommy quickly ran to look,
But not a thing he spied.

"That's strange," quoth father, saw
Two boys with faces bright,
Who talked together at the gate
In manner most polite.
I heard a voice speak pleasantly,
Till on the porch it stopped.
And so I thought your manners
Outside the door you'd dropped."
—Pauline Frances Camp in Little

Warranted to Give Satisfaction.

Gombault's Caustic Balsam

Has Imitators But No Competitors.

A Safe, Speedy and Positive Cure for Curb, Splint, Sweeny, Capped Hock, Strained Tendons, Founder, Wind Puffs, and all lameness from Spavin, Ringbone and other bony tumors. Cures all skin diseases or Parasites, Thrush, Diphtheria. Removes all Bunches from Horses or Cattle.

As a Human Remedy for Rheumatism, Sprains, Sore Throat, etc., it is Invaluable. Every bottle of Caustic Balsam sold is Warranted to give satisfaction. Price $1.50 per bottle. Sold by druggists, or sent by express, charges paid, with full directions for its use. Send for descriptive circulars, testimonials, etc. Address

The Lawrence-Williams Co., Toronto, Ont.

Not a drop of Alcoho

Doctors prescribe very little any, alcohol these days. T prefer strong tonics and st tives. This is all in keep with modern medical scien It explains why Ayer's S saparilla is now made entir free from alcohol. Ask yo doctor. Follow his advice.

Ayer's

We publish our formu We banish al from our medi We urge y consult yo doctor

Unless there is daily action of the els, poisonous products are absor causing headache, biliousness, sa dyspepsia. We wish you would ask doctor about correcting your constip by taking laxative doses of Ayer's

—Made by the J. C. Ayer Co., Lowell, Ma

Oh! What a Col

I HAVE.

You can quickly get rid of it by taki

Johnson's Anodyne Liniment

DROPPED ON SUGAR.

It's as much for Internal as External u and for 96 years has been curing colds coughs, croup, cramps and colic. 25c 25 and 50 cents. At all dealers. I. S. JOHNSON & CO., Boston, Mass.

rooms may be decorated in absolute good taste with Alabastine — a range of tints to select from that will let your walls harmonize with any furnishings.

Send 10c for a copy of "Homes, Healthful and Beautiful," with many dainty, new ideas for the decoration of your home.

Alabastine is sold by hardware and paint dealers everywhere—a 5 pound package for 50 cents.

Ask your dealer for tint card.

NEVER SOLD IN BULK.

THE AlabastineCo

168 WILLOW STREET, PARIS, ON

GREATEST OF TONICS

Those who use it get well.

A certain cure for all run down conditions and wasting diseases.

Highly recommended for Insomnia.

THE PROOF.

The following is a sample of thousands of testimonies to the wonderful merits of PSYCHINE in the most difficult cases. Doctors are prescribing PSYCHINE in their practice with the most satisfactory results.

"Several years ago my wife was so seriously ill of lung trouble as for months to be unable to walk, at which time a noted physician told me that the next dress that I would buy for her would be a shroud. She used PSYCHINE and is now reasonably well.

REV. C. E. BURRELL,
"Baptist Minister,
Forest, Ont."

Pronounced Si KEEN

PSYCHINE

For Coughs and Colds take PSYCHINE.
For Throat and Lung trouble take PSYCHINE.
For Catarrh and Consumption take PSYCHINE.
For after-effects of La Grippe, Pneumonia and Pleurisy take PSYCHINE.

For Loss of Appetite take PSYCHINE.
For Indigestion and Dyspepsia take PSYCHINE.
For Chills or Fevers take PSYCHINE.
For Run-Down System take PSYCHINE.
To Feel Young and Keep Young take PSYCHINE.

An Unfailing Cure for all Throat, Lung and Stomach Troubles.
A Reliable Remedy for diseases caused by exposure to cold or wet.

For sale at all druggists, 50c. and $1.00, or Dr. T. A. Slocum, Limited, 179 King St. W., Toronto

USED PSYCHINE 20 YEARS AGO.

"Years ago I was almost a physical wreck and was suffering with lung trouble. Friends and neighbors thought I would never get better. I began to despair myself. Losing faith in my physician, I procured another one who recommended the use of PSYCHINE. It was surprising beyond description the effect it had. I seemed to gain with every dose. Inside of two weeks I was able to attend to my housework again. There are no symptoms of consumption about me now.

"MRS. HENDERSON, St. John, N.B."

Fine muslins, dainty lingerie, iron easier, look better, last longer if the laundress uses the only cold-water (no boiling) starch that really saves work and really won't stick. Try it. Get

205 Celluloid Starch

IT SAVES

WISHING.

I wish I was a little boy,
With tangled yellow curls,
To be kissed like I used to be
By all the pretty girls.

They used to grab me from my ma
And often raise a row
To see which one would kiss me first—
They never do it now.

I'm safe to go where'er I choose;
I hear no maiden sing
As she swoops down and grabs me,
"Oh, you lovely, darling thing!"

I did not used to like it;
I kicked and raised a row.
If they would only try again,
I would not struggle now.
—Houston Post.

Do Not Delay.—When, through debilitated digestive organs, poison finds its way into the blood, the prime consideration is to get the poison out as rapidly as possible. Delay may mean disaster. Parmelee's Vegetable Pills will be found a most valuable and effective medicine to assail the intruder with. They never fail. They go at once to the seat of the trouble and work a permanent cure.

Not a Crime.

It has been solemnly and officially decided by a New York court that it is not a crime to hug a girl on the front steps.

Thousands of young people who live for just such things will be pleased to hear the news, although it will take away a part of the pleasure to know that the law of the land is not in any way being fractured.

Of course no refined young lady would like to have the multitude standing around as witnesses, but in a place like New York, where the vine covered arbors in which all experts agree hugging should be done are not plentiful, she must choose between hugging with possible publicity or none at all.

We are inclined to think that the policeman who did the arresting was jealous. Surely an officer whose heart was in the right place would have been busy looking the other way.

SUFFERING BABIES

Mothers can find sure relief for their suffering little ones in Baby's Own Tablets. These Tablets are a gentle laxative that do not gripe the little one, and cure all the minor ills of babies and young children. They are pleasant to take, prompt in their action, and, unlike "soothing stuffs," they never do harm, and the mother has the guarantee of a Government analyst that they contain no drugs harmful to even the youngest baby. Thousands of mothers give their little ones nothing else but Baby Own Tablets when constipation, stomach trouble, indigestion, colds or worms bother the baby, or when the dreaded teething time comes. Mrs. Jos. Mercier, Pleissville, Que., says: "My baby was a great sufferer from constipation, but thanks to Baby's Own Tablets the trouble has disappeared." The Tablets are sold by all druggists or by mail at 25 cents a box from the Dr. Williams' Medicine Co., Brockville, Ont.

Jack had trouble singing the scale. "Sing it do, re, you, fa, sol, la, si, do." His papa said: "It is mi, not you, Jack." Jack insisted: "I did say you, papa."

State of Ohio, City of Toledo, Lucas County.
Frank J. Cheney makes oath that he is senior partner of the firm of F. J. Cheney & Co., doing business in the city of Toledo, County and State aforesaid, and that said firm will pay the sum of ONE HUNDRED DOLLARS for each and every case of Catarrh that cannot be cured by the use of Hall's Catarrh Cure.
FRANK J. CHENEY.
Sworn to before me and subscribed in my presence this 6th day of December, A. D. 1886.
A. W. GLEASON,
(Seal.) Notary Public.
Hall's Catarrh Cure is taken internally and acts directly on the blood and mucous surfaces of the system. Send for testimonials free.
F. J. CHENEY & CO., Toledo, O.
Sold by all Druggists, 75c.
Take Hall's Family Pills for constipation.

Gaynor—I know, of course, that old Fragnatt is offensively positive and controversial, but he's generally right, isn't he?
Payne—Blame him, yes! That's what makes him so offensive.

Minard's Liniment Co., Limited.
I was very sick with Quinzy and thought I would strangle. I used MINARD'S LINIMENT and it cured me at once.
I am never without it now.
Yours gratefully,
MRS. C. D. PRINCE.
Nauwigewauk, Oct. 21st.

By Proxy.

"What are you doing for your cold?"
"Nothing. My friends are looking after it for me."—Chicago Inter Ocean

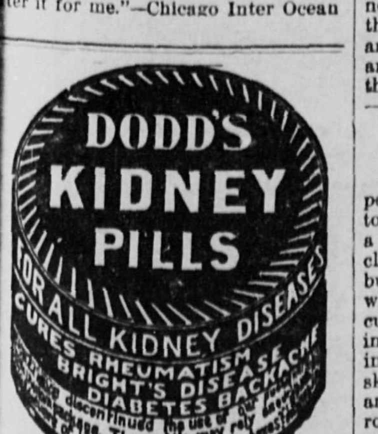

Too Hasty.

Harker was in a fierce humor the other morning when the front door opened and in walked a stranger unannounced.

"I came"— began the stranger taking off his coat and rolling up his sleeves.

"What?" thundered Harker. "You didn't come in here to start anything, did you?"

"I did," replied the stranger coolly. "I"—

But he got no further. With a savage whoop Harker grabbed the intruder around the waist and deposited him on the sidewalk. Two hours later his wife returned.

"William," she said, "was there any one here during my absence?"

"Yes," snorted Harker; "there was some lunatic here who said he came to start something, but I just bundled him out on the sidewalk before he had time to make a move."

"William, you are the biggest goose in town!"

"In what way?"

"Why, the man came to start the clock that hasn't been running for a week. He is a clocksmith."—St. Louis Post-Dispatch.

Going Him One Better.

An American was telling a Frenchman of the wonders of the forty-eight story skyscrapers in New York.

"You should see our new hotel in the Rue de Republique," said the Frenchman.

"Why, what is there peculiar about it?"

"The two top stories are on hinges, so that they can be lowered to let the moon go by."—Pele Mele.

Mother Graves' Worm Exterminator has the largest sale of any similar preparation sold in Canada. It always gives satisfaction by restoring health to the little folks.

Buttons In England.

Buttons appear to have first come into use in England in the reign of Edward I. The first were made of wood.

The Yuma Desert.

The great Yuma desert was formerly a salt sea. Seashells and oysters fourteen inches in diameter have frequently been found at from ten inches to two feet in the sand in various parts of that desert.

Minard's Liniment Cures Distemper.

Persian Rugs.

"Antique Persian rugs," said the rug salesman, "are dyed with vegetable dyes; the new ones are dyed with aniline dyes. There's a great difference. Vegetable dyes are fifty or sixty times more expensive than anilines, and they give a color that is literally imperishable, a color that keeps growing richer and richer till the rug falls to pieces. Anilines, made out of coal tar, look well enough at first, but they fade. When a vegetable red or blue would be at its best an aniline red or blue would be nearly white. We civilized people harmed the Chinese by introducing our cheap opium among them, and now we have equally harmed the Persian rug by introducing our cheap anilines among the rug weavers."

Minard's Liniment Cures Diphtheria

Missouri.

The original tribe of Indians from which the word Missouri was taken was "Onmossouries," which meant in Indian language "dwellers at the mouth of waters," as the tribe lived near the mouth of the Missouri river. A number of histories state that Missouri means "muddy," which is erroneous.

The Frigate Bird.

The frigate bird can float in midair and go to sleep without the risk of falling. Its character is not very high. It follows fish eating birds that have picked up a meal from the water and compels them to part with it.

It is only necessary to read the testimonials to be convinced that Holloway's Corn Cure is unequalled for the removal of corns, warts, etc. It is a complete extinguisher.

'Twas Ever Thus.

What a lot of bargains
Stare you in the face,
Novelties and notions,
Hosiery and lace;
They from every counter
Cry with all their might,
But there's nothing doing
When your purse is light.

Just the things you've wanted,
Searched for near and far
For a month or longer,
And now here they are,
Grinning at you fiend-like,
And the price is right,
But there's nothing doing
When your purse is light.

A Small Flock of Sheep.

It is surprising how few farmers keep sheep. If they knew how little it costs to maintain a small flock, almost every general farmer would have one. Further than this, a small flock always supplies wool, which can be sold at a time when there is little ready money coming in. This income is exceedingly convenient and should always be considered. Wool and mutton can be produced at almost no cost and with very little trouble. With most farmers it is simply a matter of getting started. Begin with eight or ten sheep, and if the farm is small do not let the flock exceed thirty. One of this size can be easily maintained and will bring in more ready money and be a source of greater satisfaction than any live stock that can be kept. —Orange Judd Farmer.

What Tuberculin Is.

Tuberculin is the result of many experiments to obtain a curative antitoxin, or serum, for tuberculosis. It is a product of the growth of the tubercle organism in artificial cultures, but it is a perfectly harmless product when properly used. It will neither cure nor cause the disease to spread in an affected animal; neither will it injure a healthy one in any way. In skilled hands it is almost infallible, and with ordinary judgment the errors are only a few per cent. In Pennsylvania 4,000 animals that had given characteristic reactions were slaughtered and examined, and the presence of the disease was demonstarted in all but eight.—Farming.

Zam-Buk
"RUB IT IN."

Zam-Buk is compounded from pure herbal extracts, is highly antiseptic and applied to a wound or sore kills all bacilli and disease germs which otherwise set up festering, blood poison, etc. It heals cuts, burns, scalds, bruises; and cures eczema, prairie itch, salt rheum, poisoned wounds, ulcers, etc. All stores and druggists sell at 50c. per box, or post free from Zam-Buk Co., Toronto, for price. 6 boxes for $2.50. Send 1c. stamp for trial box.

The Suspension Bridge.

Sir Samuel Brown invented the suspension bridge through watching a spider spin a web. He was amazed at the weight this mass of crossed threads would bear. So he built a bridge on the same lines of iron ropes and chains.

Bookbinding.

Three-fourths of the inventions used in bookbinding are due to the ingenuity of American binders.

Russia.

Russia was a duchy until 1157, when it became a grand duchy of Wladimir, remaining such until 1328, when it was called the grand duchy of Moscow. The Russian rulers began to call themselves czars in 1462. Peter the Great assumed the title of emperor in 1682.

Long and Short Arms.

A full blooded southern African negro is remarkable for his extraordinary length of arm, the Aymara Indian of Peru for the surprising shortness of the corresponding member.

A Medicine Chest in Itself.—Only the well-to-do can afford to possess a medicine chest, but Dr. Thomas' Eclectric Oil, which is a medicine chest in itself, being a remedy for rheumatism, lumbago, sore throat, colds, coughs, catarrh, asthma and a potent healer for wounds, cuts, bruises, sprains, etc., is within the reach of the poorest, owing to its cheapness. It should be in every house.

For a Sty In the Eye.

When you feel that pricking pain and see the fatal little spot of red on the eyelid which surely foretells the coming of a sty put into a small bag a teaspoonful of black tea, on which pour enough boiling water to moisten. As soon as cool enough put it on the eye and let it remain until morning. The sty will in all probability be gone. If not, one more application will be certain to remove it.

Tramps In Holland.

A tramp applying for alms or food in Holland is sent to the state farm of 5,000 acres to earn his living. If he won't work there he is sent to a labor colony where he has to work.

Japanese Theaters.

Japanese theaters have their boxes so arranged that the ladies can change dresses, as it is not considered stylish for a lady to appear an entire evening in one dress and with the same ornaments.

Hyde Park's Original Key.

Among the treasures preserved at the residence of the Earl of Clarendon is the original gilt key of Hyde park, sent by Queen Anne to Lord Chancellor Clarendon, to give him at all times admission to the parks of London—a relic of singular historical interest.

On a Tombstone.

In a French churchyard is a monument bearing an inscription of which the following is a translation: "Here lies Jean Pinto, the Spanish vocalist. When he reached heaven he united his voice with the voices of the archangels. As soon as he heard him the Deity cried, 'Keep quiet, all you fellows, and let us hear alone the illustrious singer, Jean Pinto.'"

Itch, Mange, Prairie Scratches and every form of contagious Itch on human or animals cured in 30 minutes by Wolford's Sanitary Lotion.

The Hot Blast Furnace.

The invention of the hot blast furnace as at present used is credited to Neilson, a Scotch engineer, who patented his invention in 1828.

Children.

Children are injuriously influenced both by the hope that they will be enabled to live without labor and by the fulfillment of that hope. There can be no truly healthful life if benefits are dissociated from efforts.—Herbert Spencer.

Bickle's Anti-Consumptive Syrup needs no recommendation. To all who are familiar with it, it speaks for itself. Years of use in the treatment of colds and coughs and all affections of the throat has unquestionably established its place among the very best medicines for such diseases. If you give it a trial you will not regret it. You will find it 25 cents well invested.

Baldness.

It is sometimes stated that ultra violet rays of the sunlight will cure baldness. The Scientific American says that the best and easiest way to try the violet ray treatment is to go about in the sunshine without any form of covering for the head. That authority holds that if all persons did this there would be little or no baldness.

Cochineal.

Every pound of cochineal contains 70,000 insects boiled to death, and from 600,000 to 700,000 pounds are annually brought to Europe for scarlet and crimson dyes.

The Largest Animal.

Largest of all animals that ever lived on this planet is the great sulphur bottom whale of the Pacific ocean. One specimen which was measured was ninety-five feet in length and thirty-five feet in girth. Its estimated weight was 294,000 pounds.

Nonsuch House.

Nonsuch House, erected on London bridge in 1585, was built entirely of wood, no iron being employed in its construction even for framework. It was four stories high.

Does fit
Doesn't
shrink

Pen-Angle Underwear has the soft warm feel the skin enjoys. Doesn't itch. Made for men, women and little folks, in a variety of styles, fabrics and prices. 202

We authorize every dealer in Pen-Angle Underwear to replace, at our cost, any garment faulty in material or making

Return of Romance.

The motor car, says Edith Wharton, has restored the romance of traveling. We should say yes. What can be more romantic than to see an undersized man in great goggles and a leather coat whose hands have never been soiled by anything but perfumed ink slowly pushing a touring car through the sand to the nearest repair shop while the golden glow of the glorious sunset is tingeing the treetops, bringing out their gorgeous autumn tints in a picture that no artist could reproduce, while a sweet 200 pound lady sits complacently in the car and wonders if the neighboring farmhouse would produce an evening meal of chicken and pumpkin pie in exchange for coin of the realm!

Or, if that isn't romantic enough to suit the most exacting, we might turn to the picture of a pair of legs waving in the air while the owner was down under the machine busy regretting that he had not learned to swear in youth. Oh, there is plenty of romance if one just goes about it right.

Reason Enough.

"I did not know that you were so fond of athletics. Why did you join that club?"

"Oh, its uniform is immensely becoming to me."

Surer Test.

"Do you think that fellow is an Englishman?"

"I know he is."

"Did he drop a hint?"

"No, an H."

Need Postponing.

We would be happier if we
Some magic could apply
And have our January thaws
In June or in July.

Signals of Danger.—Have you lost your appetite? Have you a coated tongue? Have you an unpleasant taste in the mouth? Does your head ache and have you dizziness? If so, your stomach is out of order and you need medicine. But you do not like medicine. He that prefers sickness to medicine must suffer, but under the circumstances the wise man would procure a box of Parmelee's Vegetable Pills and speedily get himself in health, and strive to keep so.

Violates the Rule.

They say a woman's no means yes,
And that is always so
In every instance, too, unless
The woman's no means no.

Recognized It.

"What is this call of the wild we hear about?"

"Must be that cowboy that's calling on your Aunt Lucy."

PERT PARAGRAPHS.

A swift tongue in an argument often meets itself coming back.

Don't wait for anybody. If there's waiting to be done, let the other fellow do it.

Lots of people just seem to worry to give an air of importance to their personality.

Besides himself there's only one other created thing that is in love with a man, and that's some woman.

All most men need to show people is just to be a few years younger.

There's always somebody to be surprised when anybody gets married.

If you don't look after your business, it doesn't take you long to get the short end of it.

Some people like to play the fool if they can be stage manager and star performer to a picked audience.

When you get six weeks behind, don't try to catch even. Just jump accounts with Father Time and tell him you are square.

Minard's Liniment Cures Colds, &c.

Rest at Last.

Morrell—It is true, as has been said, that we do not appreciate our blessing until they take their flight.

Popley—Of course. They keep up such a racket during the day that we enjoy them most when the nurse has tucked them in their little beds.—Philadelphia Press.

A World of Dangers.

"Spirituous beverages," says Mrs. Cumrox, "have wrecked many happy dispositions."

"Yes," answered her husband, "and so have salad, ice cream and coffee taken after 10 o'clock at night."—Washington Star.

Such Impudence!

Mrs. Newed—The cook is an impudent thing, so she is!

Newed—What's the trouble, dear?

Mrs. Newed—Why, I discharged her this morning and she refused to go.—Chicago News.

Battle With Hawk.

After a desperate battle, in which he narrowly escaped losing his eyesight, Jacob C. Smith, an old farmer whose home is in North Babylon, succeeded in killing a large and hunger-crazed chicken hawk, which chased his chickens into the chicken house and then followed them in to feast upon them at leisure. Time and again the feathered marauder flew at the eyes of Smith, who had hurried into the chicken house to save his pets and closed the door after him to prevent the hawk flying out and escaping. It was only by covering his face and eyes with his arms and letting the beak and talons of the infuriated bird sink into his forearm and hands that the doughty old farmer saved his sight and killed the hawk. It was measured the other day. The stretch of its wings from tip to tip was three feet. Its beak and talons were long and almost as hard as steel.

Disproportionate.

"See here," cried the cat, "are you really determined to drown me?"

"I am," replied the man. "You killed our canary, and I believe in 'a life for a life.'"

"But you're bent upon taking nine lives for a life."—Catholic Standard and Times.

3 Strong Points of

"SALADA"

GREEN TEA

UNEQUALLED PURITY-STRENGTH--FLAVOR

Lead Packets Only, 40c, 50c, and 60c Per Lb. At All Grocers.

THE REVERSE

"Did I understand you to say that my appearance has improved?"

"No; I said you looked more like yourself."—Life.

Minard's Liniment Cures Garget in Cows.

There are seven thousand relief kitchens in operation in the famine stricken districts of southern Russia.

Teething Babies

are saved suffering—and mothers given rest—when one uses

Nurses' and Mothers' Treasure

Quickly relieves—regulates the bowels — prevents convulsions. Used 50 years. Absolutely safe.

At drug-stores, 25c. 6 bottles, $1.25.
National Drug & Chemical Co., Limited, Sole Proprietors, Montreal. 41

WHEN YOU COME TO THE ROOF
PUT ON OUR FAMOUS
EASTLAKE METALLIC SHINGLES

Lightning has no effect on them. They are absolutely fireproof. Rain and snow—heat and cold—can't rust, crack or warp them. The perfect fitting side lock (exclusively Eastlake) makes the roof absolutely leak-proof, and cost of putting on much less.

OUR GUARANTEE:
We guarantee Eastlake Metallic Shingles to be made of better material, more scientifically and accurately constructed, to be more easily applied, and will last longer than any other Metal Shingle on the market. Our guarantee is absolute. Our Shingles have been made since 1885.

Eastlake metallic Shingles are made either galvanized or painted. They are handsome in design, attractive on the house and last a lifetime. Our cheapest grade will last longer and costs less than the best wooden shingles. Our best Metallic Shingles make as superior a roofing to wooden shingles, tin, slate, etc., as these were to sod roofs. Let us send you the proof. Write us. Complete information free.

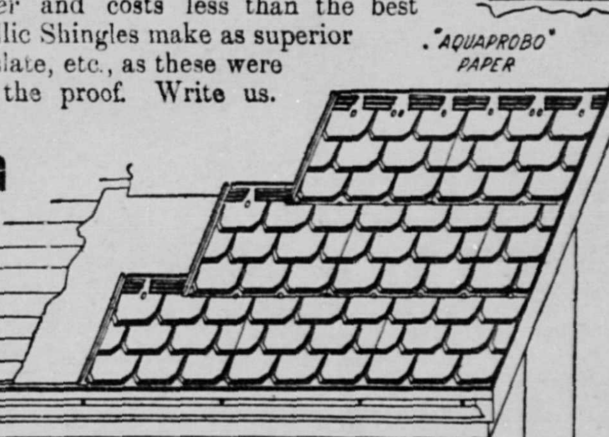

THE METALLIC ROOFING COMPANY, Limited.
MANUFACTURERS
Toronto and Winnipeg
40

You cannot possibly have a better Cocoa than
EPPS'S
A delicious drink and a sustaining food. Fragrant, nutritious and economical. This excellent Cocoa maintains the system in robust health, and enables it to resist winter's extreme cold.
COCOA
Sold by Grocers and Storekeepers in ¼-lb. and ½-lb Tins.

CHILDREN WILL HAVE PERFECT TEETH IF FED ON
SHREDDED WHEAT
It is a muscle-producing, brain-building, bone-making food. Supplies nutritive qualities necessary to the health and comfort of growing boys and girls.
BISCUIT for Breakfast; TRISCUIT for Luncheon.
All Grocers—13c a carton, or 2 for 25c.

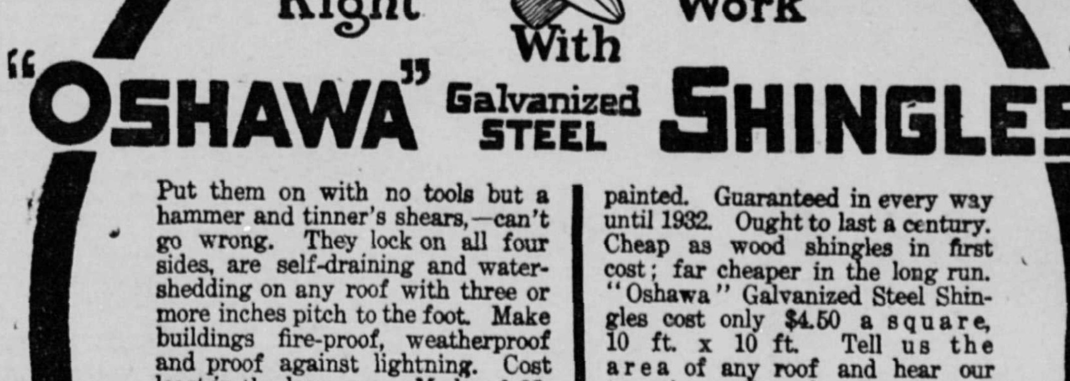

"OSHAWA" Galvanized STEEL SHINGLES

Put them on with no tools but a hammer and tinner's shears,—can't go wrong. They lock on all four sides, are self-draining and water-shedding on any roof with three or more inches pitch to the foot. Make buildings fire-proof, weatherproof and proof against lightning. Cost least in the long run. Made of 28-gauge toughened sheet steel—only one quality used and that the best—bent cold and double-galvanized. Last longer with no painting than any other metal shingles heavily-painted. Guaranteed in every way until 1932. Ought to last a century. Cheap as wood shingles in first cost; far cheaper in the long run. "Oshawa" Galvanized Steel Shingles cost only $4.50 a square, 10 ft. x 10 ft. Tell us the area of any roof and hear our tempting offer for covering it with the cheapest roof you can really afford to buy. Let us send you FREE booklet about this roofing question—tells some things you may not know.

Oshawa Galvanized Steel Shingles are GUARANTEED in every way for Twenty-Five Years
Ought to Last a Century

101

The Pedlar People

Send for FREE Book—"Roofing Right"
Get Our Offer Before You Roof a Thing

Oshawa Canada

Address our Nearest Warehouse: MONTREAL 321-3 Craig St. W. TORONTO 11 Colborne St. OTTAWA 423 Sussex St. LONDON 69 Dundas St. WINNIPEG 76 Lombard St. VANCOUVER 615 Pender St.

"PAGE FENCES WEAR BEST"

Made of High Carbon Wire,—we'll prove it to you. COILED not crimped. This makes it still stronger in service. It stays taut. Painted WHITE over heavy galvanizing—rust proof. Experienced dealers to erect it. Leads all in sales—as in merit. Get illustrated booklet and 1907 prices before buying. 209

THE PAGE WIRE FENCE COMPANY, LIMITED, Walkerville, Toronto, Montreal, St. John, Winnipeg

THE LARDEAU MINING REVIEW.

Is Printed at Trout Lake City, and Published at Ferguson and Trout Lake every Thursday

The Editor does not hold himself responsible for the opinions of correspondents expressed in its columns

All locals will be charged at the rate of 15 cents per line, first insertion, and 10 cents per line each subsequent insertion.

Terms for Transient and other advertising may be made known on application at the office

Subscription $2.00 a year, in advance.

E. W. WIDDOWSON,
CHEMIST AND ASSAYER
NELSON, B.C.

Silver ..... 75 cents
Gold, Lead, Copper..... $1 each
Gold-Silver..... $1 50.
Silver-Lead..... $1 50
Zinc..... $2. 00
Gold-Silver, with Lead or Copper..... $2 50

Charges for other metals on application Samples arriving by express or mail receive prompt attention. P.O. Drawer 108.

JAS. A. McFARLANE
(Late of Ferguson Mines, Ltd.)
ASSAYER & CHEMIST

Assays of all orgs. Terms moderate.
Address:
Box 432, KASLO, B. C.

FRED C. ELLIOTT,
Barrister, Notary Public Etc.,
TROUT LAKE,
FERGUSON. REVELSTOKE, B. C.

O. B. N. WILKIE,
B. L. S.
PROVINCIAL LAND SURVEYOR
Mineral Claims Surveyed and Crown Grants Obtained.
Residence—NEXT RECORD OFFICE,
TROUT LAKE, B. C.

TIMBER NOTICES.

Notice is hereby given that 30 days after the first publication of this notice in the British Columbia Gazette, I intend to apply to the Hon. Chief Commissioner of Lands & Works for special licenses to cut and carry away timber from the following described lands situate in West Kootenay.

No. 1. Commencing at a post planted 2¼ miles up Thompson Creek on the south bank of the creek, marked "A Gowing's S.W. corner post" thence north 80 chains; thence east 80 chains; thence south 80 chains; thence west 80 chains to point of commencement.

No. 2. Commencing at a post planted 2¼ miles up Thompson Creek on the south bank of the creek, marked "A. Gowing's N.W. corner post," thence south 80 chains; thence east 80 chains; thence north 80 chains; thence west 80 chains to point of commencement.

No. 3. Commencing at a post planted 3¼ miles up Thompson Creek, on the south bank of the creek, marked "A Gowing's S.W corner post," thence north 80 chains; thence east 80 chains; thence south 80 chains; thence west 80 chains to point of commencement.

No. 4. Commencing at a post planted 3¼ miles up Thompson Creek, on the south bank of the creek, marked "A. Gowing's N.W corner post," thence south 80 chains; thence east 80 chains; thence north 80 chains; thence west 80 chains to point of commencement.

Located June 6th. 1907.
A. Gowing, Locator.

REVELSTOKE LAND DISTRICT.
District of West Kootenay.

Take notice that Charles Leslie Copp, of Trout Lake, B.C., Prospector, intends to apply for a special timber license over the following described lands:

Commencing at a post planted on the south side of Canyon Creek about 7 miles from its mouth, marked "C. L. Copp's south-west corner post" thence north 80 chains; thence east 80 chains; thence south 80 chains; thence west 80 chains to point of commencement and containing 640 acres, more or less.

June 29 h 1907 Charles L. Copp.

FERGUSON FREIGHTING AND PACKING OUTFIT.

Contracts Entered into for Packing of Mining Supplies Etc. to any Point in the District.

GOOD, PROMPT SERVICE

S. DANEY, Prop.
FERGUSON.

Any Work Undertaken Guaranteed Satisfactory.

LAKEVIEW HOTEL
TROUT LAKE B.C.
Bar well Supplied with Liquors & Cigars
Large Comfortable Rooms. Excellent Cuisine and Attendance.
ROBT. MADDEN - - - Prop.

TROUT LAKE HOTEL
Excellent Accommodation
Best Liquors
And Very finest Cigars
John Simpson, Proprietor.

WINDSOR HOTEL
TROUT LAKE, B.C.
Best Hotel in Town,
Headquarters for Mining and Commercial Men.
ACCOMMODATIONS ARE FIRST CLASS
D. R. McLENNAN, PROP

E. A. Haggen,
Revelstoke,
B. C.
Stock Share and Insurance Broker
Real Estate, Insurance and General Commission Agent
TIMBER AND MINES
Sole Representative for Non-Tariff Insurance Business in Trout Lake Ferguson Beaton and Camb
Correspondence on Insurance matters will have prompt attention.

Notice is hereby given that 6 days after date I intend to apply to the Hon. Chief Commissioner of Lands and Works for a special license to cut and carry away timber from the following described lands situate in West Kootenay.

No. 1. Commencing at a post planted about 2 miles south of A. McCormicks pre-emption on Salmon Creek, marked "No. 1. John Crofts South west corner," thence east 80 chains; thence north 80 chains; thence west 80 chains; thence south 80 chains to poin commencement.

Located June 29 th, 1907.
John Croft, Locator.

No. 2. Commencing at a post planted abobt 2 miles south of A. McCormic'k's pre-emption on Salmon Creek, marked "No. 2. John Croft's South east corner post," thence west 80 chains; thence north 80 chains; thence east 80 chains; thence south 80 chains to point of commencement.

Located June 29th 1907.
John Croft, Locator.

No. 3. Commencing at a post planted about 1 mile west of No. 2 marked A McCormick's No. 3. South east corner" thence west 80 chains; thence north 80 chains; thence east 80 chains; thence south 80 chains to point of commencement.

Located June 29th 1907.
A. McCormick Locato

TIMBER NOTICES.

REVELSTOKE LAND DISTRICT.
District of West Kootenay.

Take notice that B. F. Reamy, of Poplar Creek, B. C., Prospector, intends to apply for a special timber license over the following described lands:

Commencing at a post planted on the north side of Poplar Creek, about 200 feet from the creek and about 1 mile above the first south fork of Poplar Creek, thence west 80 chains; thence south 80 chains; thence east 80 chains; thence north 80 chains to point of commence ment and containing 640 acres, more or less.

June 8th. 1907. B. F. Reamy.

REVELSTOKE LAND DISTRICT.
District of West Kootenay.

Take notice that B. F. Reamy, of Poplar Creek, B. C., Prospector intends to apply for a special timber license over the following described lands:

Commencing at a post planted on the north side of Poplar Creek, about 200 feet from the creek and about 1 mile above the first south fork of Poplar Creek, thence west 80 chains; thence north 80 chains; thence east 80 chains; thence south 80 ceains to point of commencement and containing 640 acres, more or less.

June 8th. 1907. B. F. Reamy.

CERTIFICATES OF IMPROVEMENT NOTICE.

"Index," "Red Cliff," "Royal B" and "Hidden Treasure" Mineral claims, situate in the Trout Lake Mining Division of West Kootenay District.

Where located: On Gold Gulch, Gainer Creek.

TAKE NOTICE that I, Ernest A. Cleveland, acting as agent for: James Dixon, F. M. C. No. B2688. C. Maude Wickenden, " " B2580, and C. O. Wickenden " " B2579, intend, 60 days from the date hereof, to apply to the Mining Recorder for Certificates of Improvements for the purpose of obtaining Crown Grants of the above claims

And further take notice that action under Section 37, must be commenced before the issuance of such Certificates of Improvements

Dated this 11th day of May, A. D. 1907

Ernest A. Cleveland.

ORIENTAL HOTEL.
REVELSTOKE, B. C.
Best Wines, Liquors and Cigars.
Rates $1 a day.
J. A. STONE - - Prop.

HOTEL VICTORIA
Revelstoke, B. C.
ROBT. LAUGHTON PROP
First-class accommodation for travellers
Rates $1 and $1. 50 per day.

Central Hotel
REVELSTOKE, B. C.
ABRAHAMSON BROS. PROPRIETORS.
First Class in every respect. All modern conveniences.
Large Sample Rooms.
Rates $1. 50 per Day. Special Weekly Rates.

Trout Lake Water Supply Co. Ltd.
By using Water supplied by the Company you are assured of absolute purity. Government Analysis to back up statements.
Hugh McPherson - - Supt.

It pays to use the Telephone. A lengthy trip can often be saved. Offices at Ferguson: Cummins' Store; Trout Lake, Post Office; also at Beaton, Comaplix and Arrowhead.

Starkey & Co.
WHOLESALE DEALERS in Butter, Eggs, Cheese, Produce and Fruit
Houston Bk., Josephine St. Nelson, B.C.

Lennoxville Hotel,
E. MOBBS, PROP.
Hotel and General Store
GERRARD . B.C

F. B. Wells
REVELSTOKE, B. C.
RAW FURS BOUGHT
CASH PRICES PAID.

G. M. YUILL
JEWELLER,
Watch-repairing, etc. All work Guaranteed.
Oddfellows Block, Trout Lake, B.C

FRATERNAL.

TUSCAN LODGE, No. 39.
A.F. & A.M.
3rd Thursday each month.
Sojourning Brethren cordially invited.
G. Forddred, Sec. F.C. Campbell, W.M

TROUT LAKE LODGE I. O. O. F. NO. 41
Regular meetings held in Oddfellow's Hall every Tuesday night at 8 o'clock visiting brothers cordially welcome.
O. Jacobson, N. G.; P. M. Shepherd, Sec.

P. Burns & Co
WHOLESALE AND RETAIL
Meat Merchants
Dealers in all kinds of Fresh Meat
TROUT LAKE, B.C

... The Hotel Beaton ...
BEATON, B. C.
VISITORS arriving at Beaton (the threshold of the Lardeau via Arrowhead, will find this Hotel to be fully equipped for high-class trade. Excellent accommodation. A well appointed and spacious dining hall. The best of Wines, Spirits and Cigars. Personal supervision is given to the requirements of patrons. Visitors to the Lardeau can rely on comfort at this hotel.
W. BOYD -:- -:- Prop.

Trout Lake City Transfer and Stage Line.
Ferguson — Trout Lake — AND — Beaton
Daily Stage will leave Ferguson 7 a.m. Trout Lake at 8
WOOD YARD in connection.
Andrew M. Craig.

Imperial Bank of Canada.
CAPITAL AUTHORIZED $5,000,000.
CAPITAL PAID UP $4,425,000.
REST 4,425,000
Head Office: TORONTO, ONTARIO.
D. R. WILKIE, President. Hon. ROBERT JAFFRAY, Vice-Pres.
BRANCHES in the Provinces of Alberta, Saskatchewan, British Columbia Manitoba, Ontario and Quebec.
A GENERAL BANKING BUSINESS TRANSACTED.
SAVINGS DEPARTMENT.—Deposits received and interest allowed at highest current rate from date of opening of account.
Letters of credit, issued available in any part of the world
Special attention given to collections and Mining Bonds.
Arrowhead Branch—
R. A. BETHUNE Manager.

Review Job Dept.
For High-Class Work.

OK Barber Shop
— FOR A —
Good Shave or Hair Cut
— CALL ON —
William Schnell,
FERGUSON.
Hot and Cold Baths.

Imperial Barber Shop.
For Good Hair cutting and Shaving go to
G. A. CHEESEMAN
TROUT LAKE CITY
Hot and Cold Baths.

Geo. S. McCarter. J. A. Harvey
A. M. PINKHAM.
HARVEY McCARTER & PINKHAM
SOLICITORS, Etc.
REVELSTOKE B. C
Solicitors for Imperial Bank of Canada.

TROUT LAKE CITY

THERE have been fortunes made by judicious investment in Real Estate, and more fortunes will be made than ever the next two or three years. The one who reaps the harvest is the original investor, for he has his money on a certainty.

Now let us point out to you that there is no better spot on the Continent to buy Real Estate than TROUT LAKE.

Trout Lake is the prettiest spot in the Kootenays; as a pleasure resort it has no equal. Boating and fishing may be indulged in the year round; while big game in abundance is to the found on the hills. Its climate is superb, there being no great extremes, it being mild in winter and cool in summer. It can boast of some of the finest hotels and residences in British Columbia. Its streets are well laid out and graded. There are two excellent general stores, and a glance at the advertisements in this journal will show that all trades are fairly well represented. Write with confidence to Agents.

H. McPherson
Agent
Trout Lake, B.C.

Lots can be obtained on EASY TERMS.
Make your selection at once.
Then call on or write to

IT has never had a "boom"—its growth has been steady. It is the head of navigation, and the terminal of the Lardo branch of the C.P.R. All roads (in the Lardeau) lead to Trout Lake. It is the commercial centre of the richest mineral district on the continent, and has banking facilities provided by the Imperial Bank of Canada; first class school accommodation under the direction of S. Shannon, B.A.; a good water system; government offices; County Court sittings; Methodist Episcopal and Anglican churches and cottage hospital.

There are valuable ranch lands on the outskirts awaiting settlers. Its lumber resources are magnificent, and a band saw mill with a capacity of 60,000 ft. per day is at the head of the lake. The mines tributary are proving out bigger producers every year, with new prospects opening up rich bodies of ore.

There will be a big rush this year, so if you would know more, write at once to either of the agents at the addresses below.

F. B. Wells
General Agent
Revelstoke, B. C.