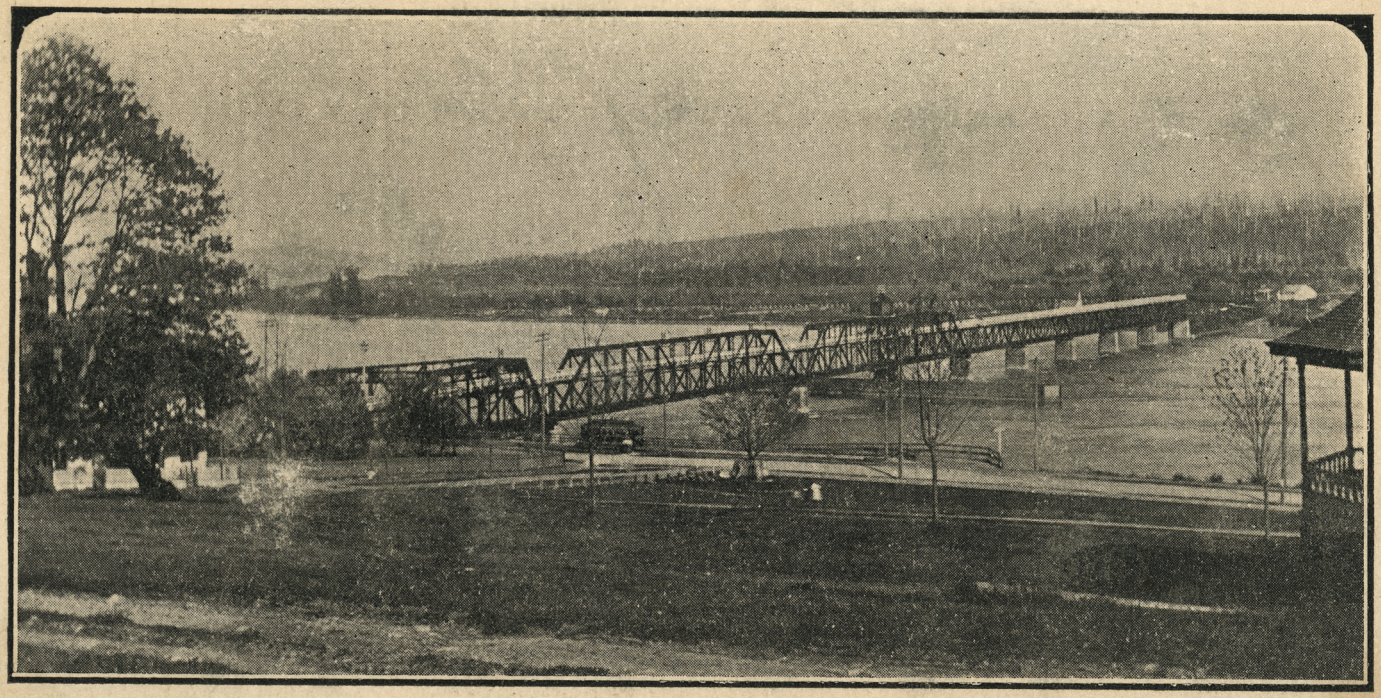

New Westminster Bridge

Published by W. T. COOKSLEY, Photographer, New Westminster, B.C.

2256

POST CARD

THE ADDRESS TO BE WRITTEN ON THIS SIDE

Place 1-Cent Stamp Here

UL-1624-04-0004