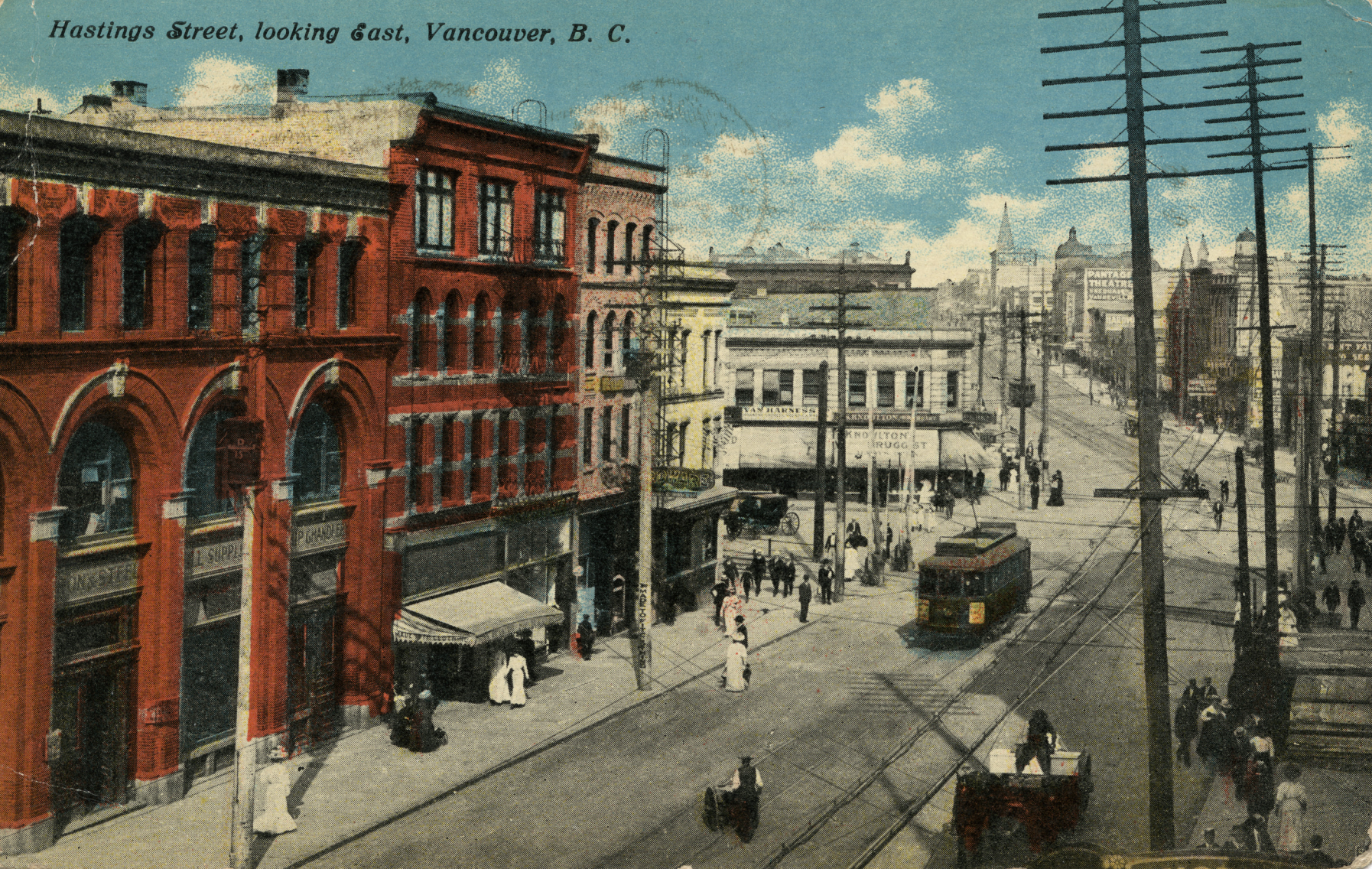
Hastings Street, looking East, Vancouver, B. C.

UL-1632-26

THIS SPACE FOR WRITING MESSAGES.

Vancouver
Sunday Sept 7

am sending Annie Maggie Lottie cards.

Dear Harold.

Received your four post cards and thought them all so good, I hope you were able to go to Buffalo yesterday. I bet I thought of alligators and Ted. and saw them playing fan tan, will tell you about it

PUBLISHED BY NOVELTY POST CARD CO., VANCOUVER, B. C. MADE IN U.S.A.

POUGHKEEPSIE N.Y. SEP 15 7 2-AM 1913

POST CARD

PLACE STAMP HERE
DOMESTIC ONE CENT
FOREIGN TWO CENTS

THIS SPACE FOR ADDRESS ONLY.

Mr. H. Seaton Corbet,
135 Jackson Ave
Toronto.
Ont.

A-8502