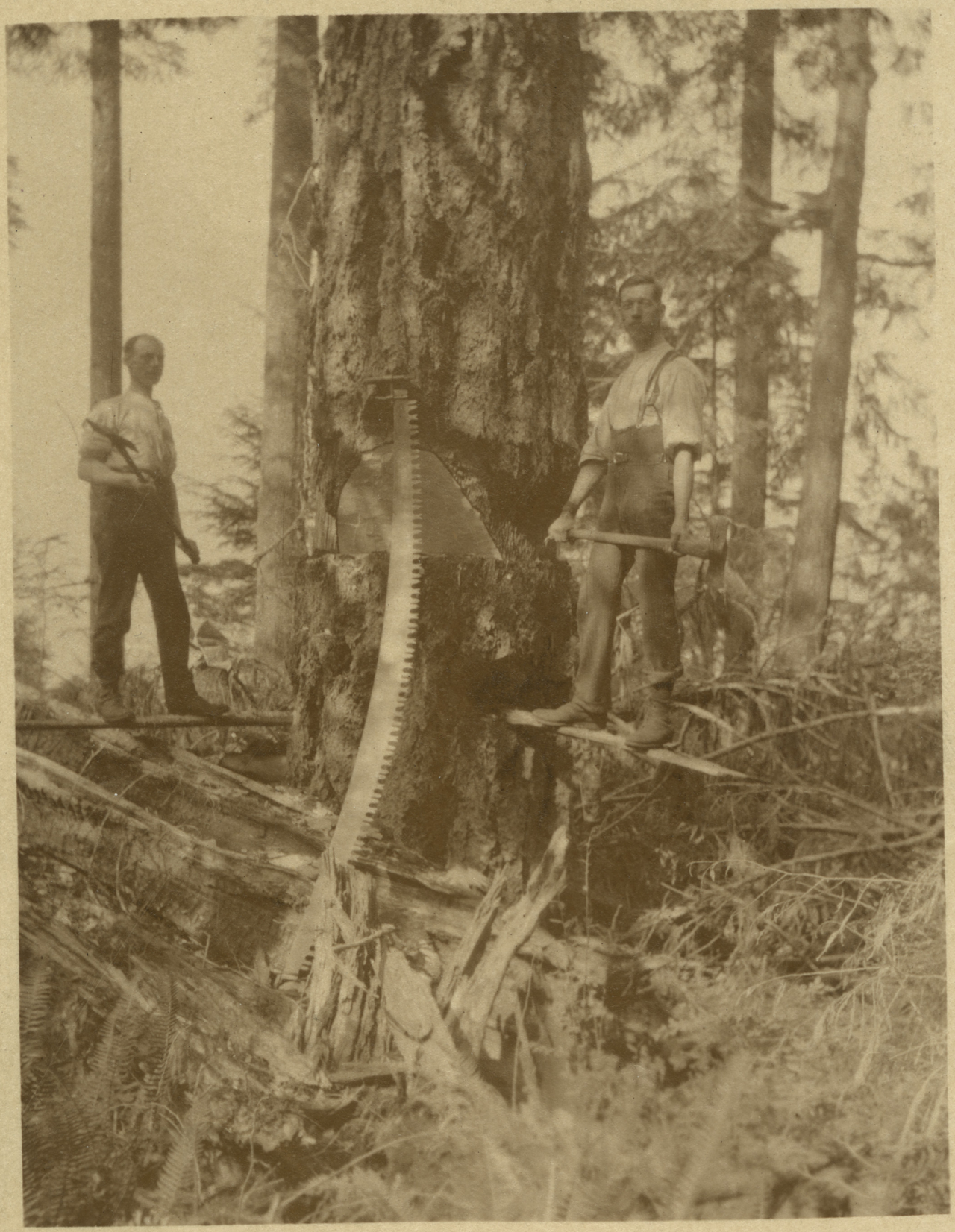

521 Homer St. Vancouver, BC.

How we spent our holidays in Sept 1904.

F. Gray

10.

Private Post Card.

Miss Collie
Woodlands
Cults
Aberdeen
Scotland