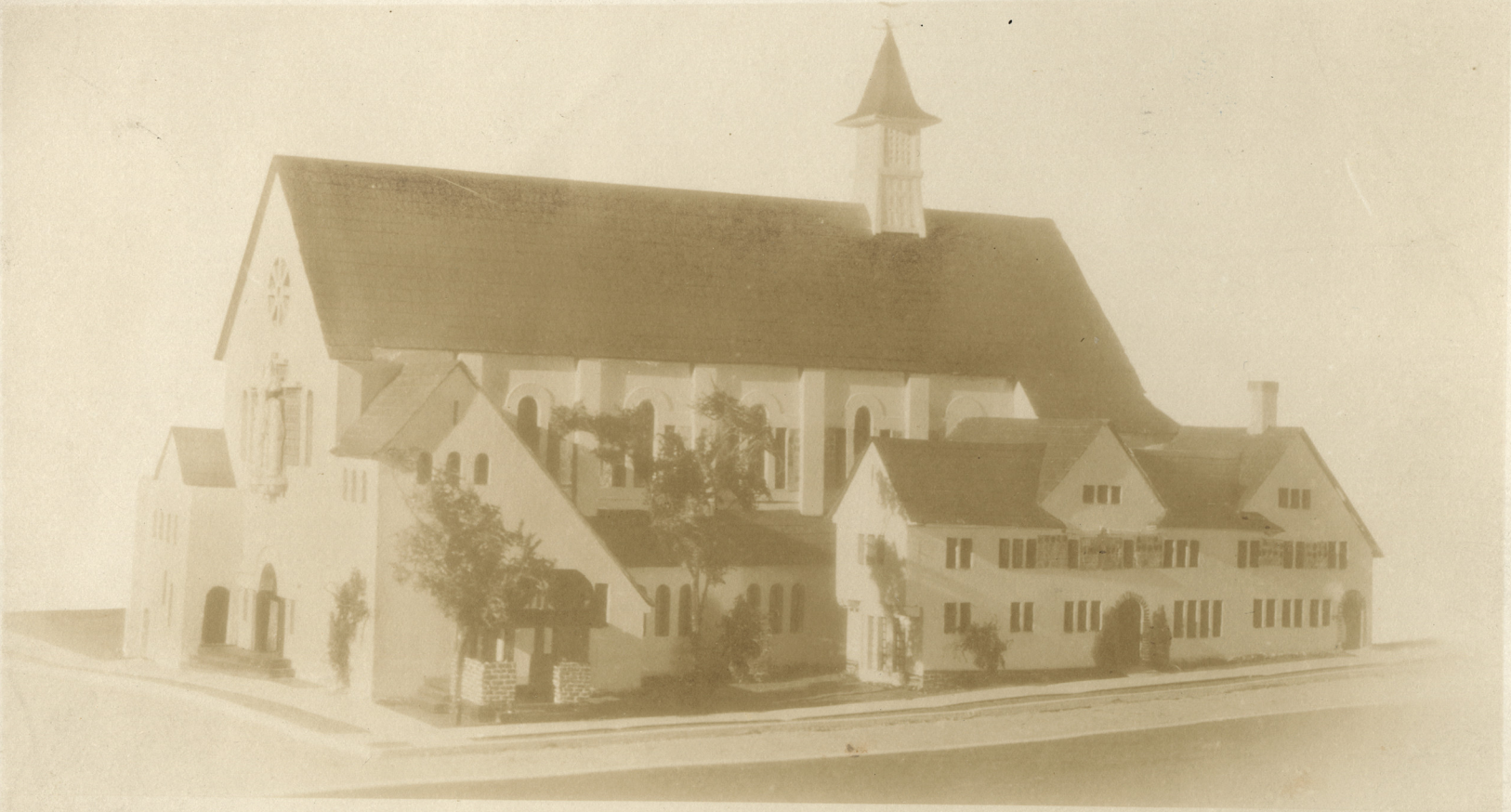

Model of New Clergy House
& suggested Permanent Church, S. James', Vancouver, B.C.

2069

POST CARD

MADE IN CANADA

CORRESPONDENCE

ADDRESS

AZO
A PLACE A
Z STAMP Z
O HERE O
AZO

15-69

UL_1624_01_227