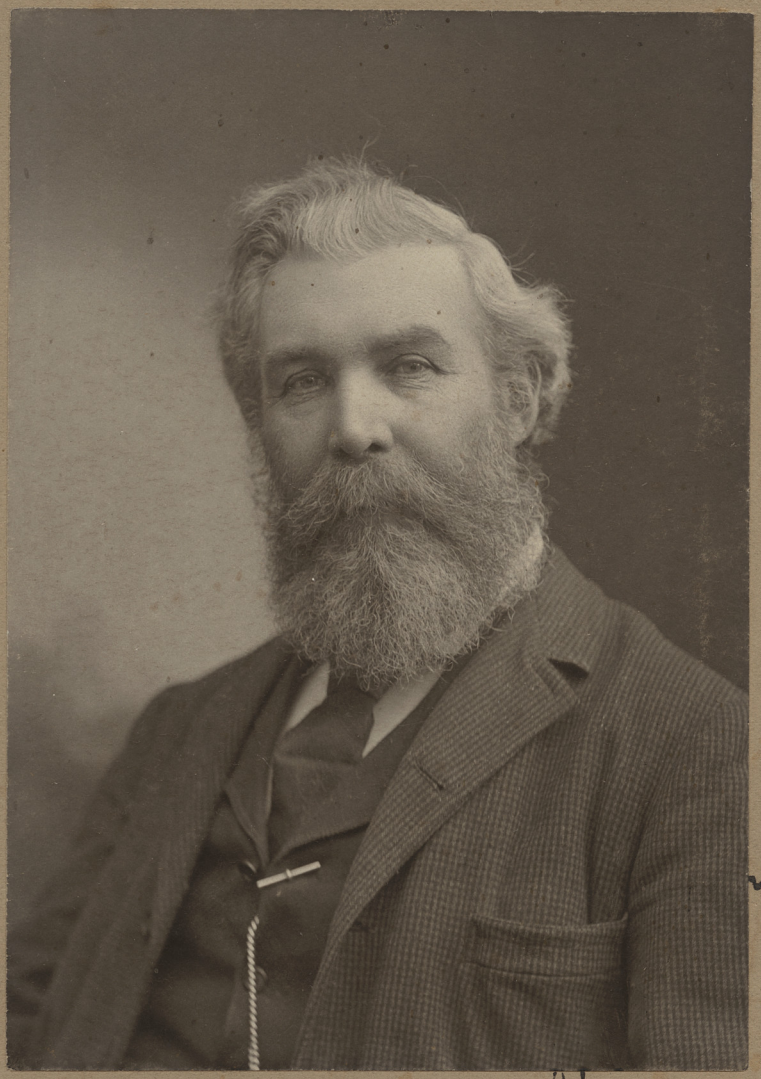

WADDS BROS. Vancouver, B. C.

Please return photographer
when cut is made to

L. A. McLean
The World
Vancouver

Macdure
Vancouver

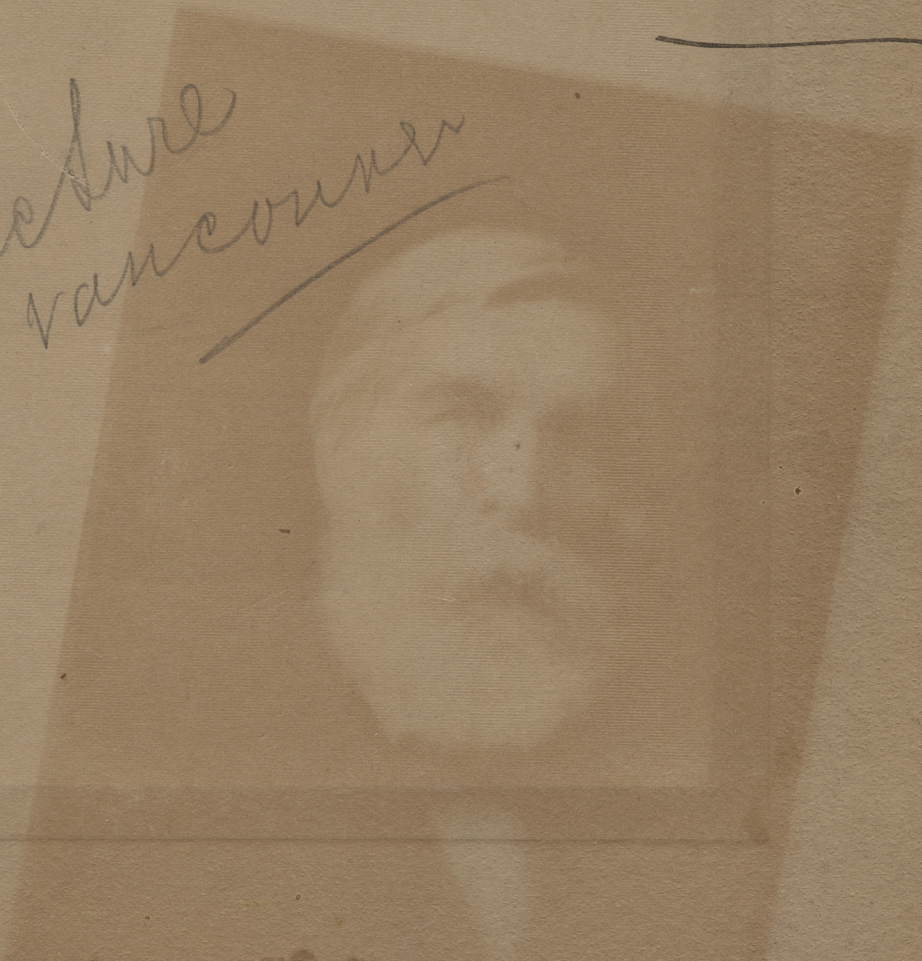

UL_2029_1