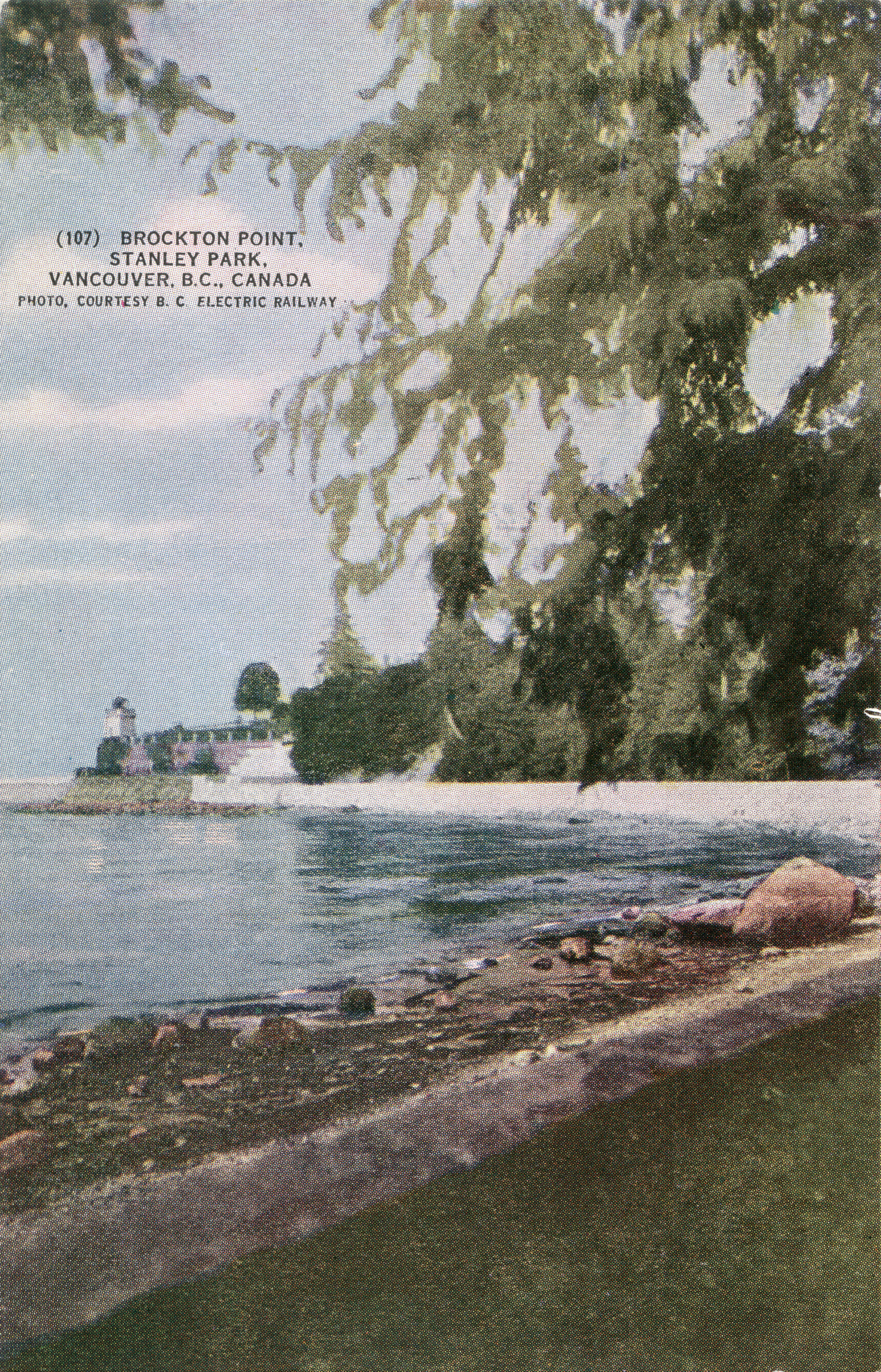
(107) BROCKTON POINT,
STANLEY PARK,
VANCOUVER, B.C., CANADA
PHOTO, COURTESY B. C. ELECTRIC RAILWAY

Postal Card

SPACE FOR CORRESPONDENCE

ADDRESS SPACE ONLY

STAMP HERE

UL-1628-15