Edwin

POST CARD.

THE ADDRESS TO BE WRITTEN ON THIS SIDE.

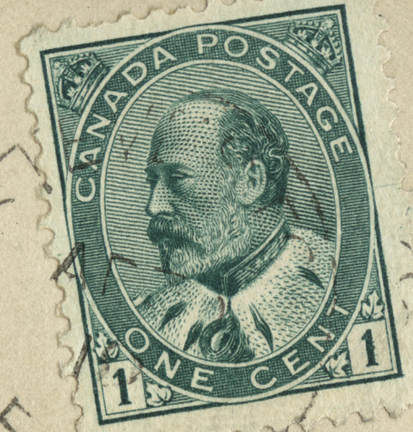

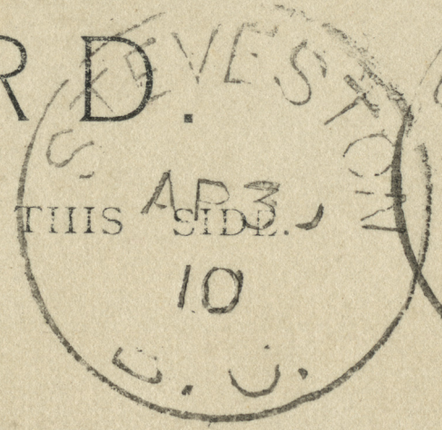

Mr. Lewis Frazee
Woodland P.O.
Yolo county
California

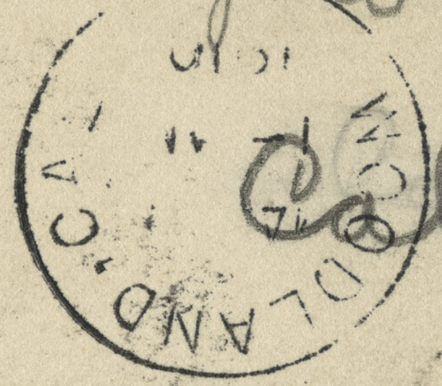

I guess that you heard of Julie being married last Thursday. She is just on her trip we have not seen her after the wedding. Good-by from Louis Landon.

UL-1624.03-303