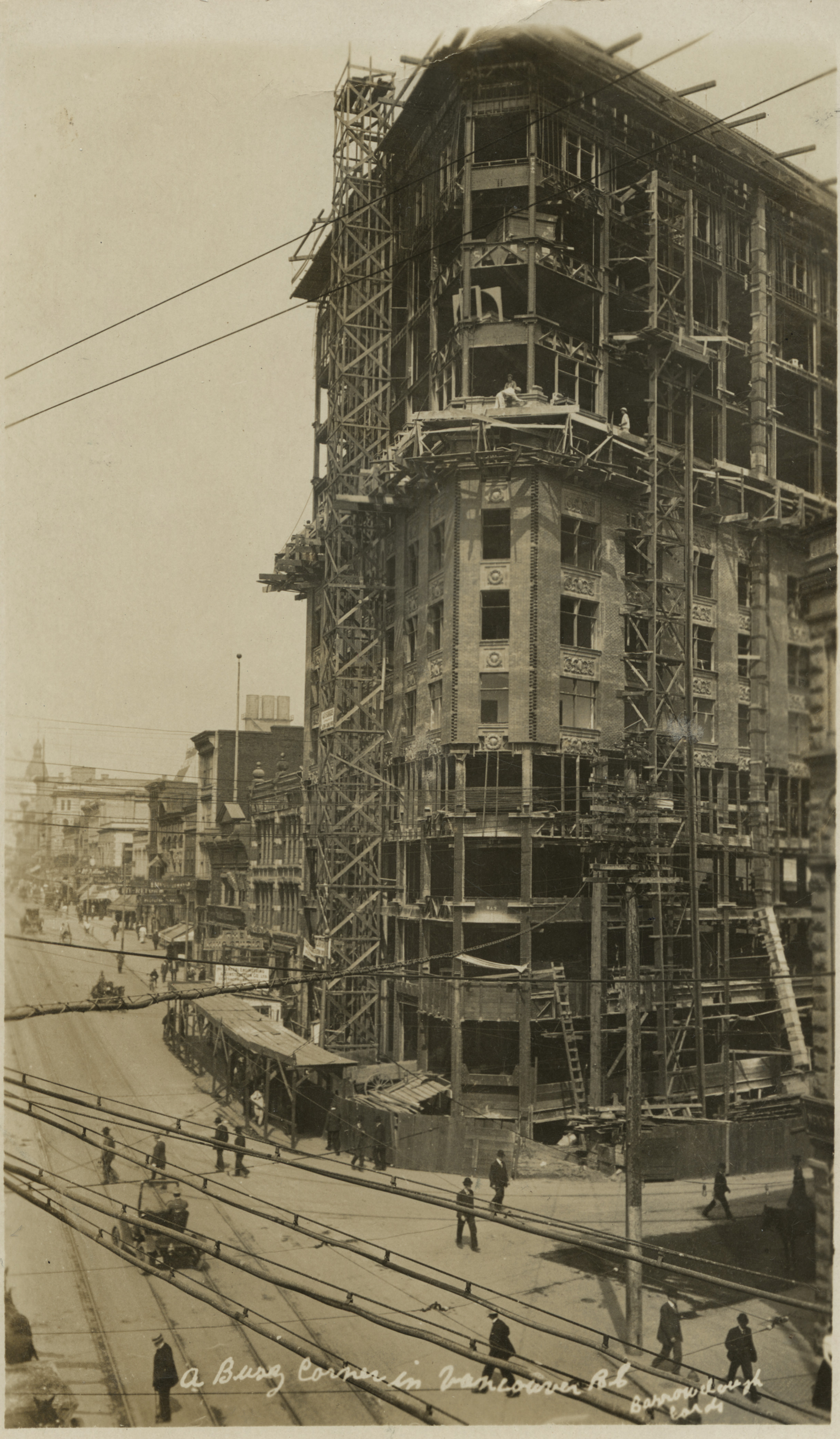
A Busy Corner in Vancouver B.C.
Barrow Lough
Lds

1905

POSTCARD

VANCOUVER B.C.
AUG 29
2 30 AM
1909

AZO
PLACE
ONE-CENT
STAMP
HERE
AZO

For INLAND POSTAGE only this Space may be used for Communications

THE ADDRESS ONLY TO BE WRITTEN HERE

Mrs E Williams
Cophill Style
Eaton Bishop
Hereford
England

UL-1624.03-36