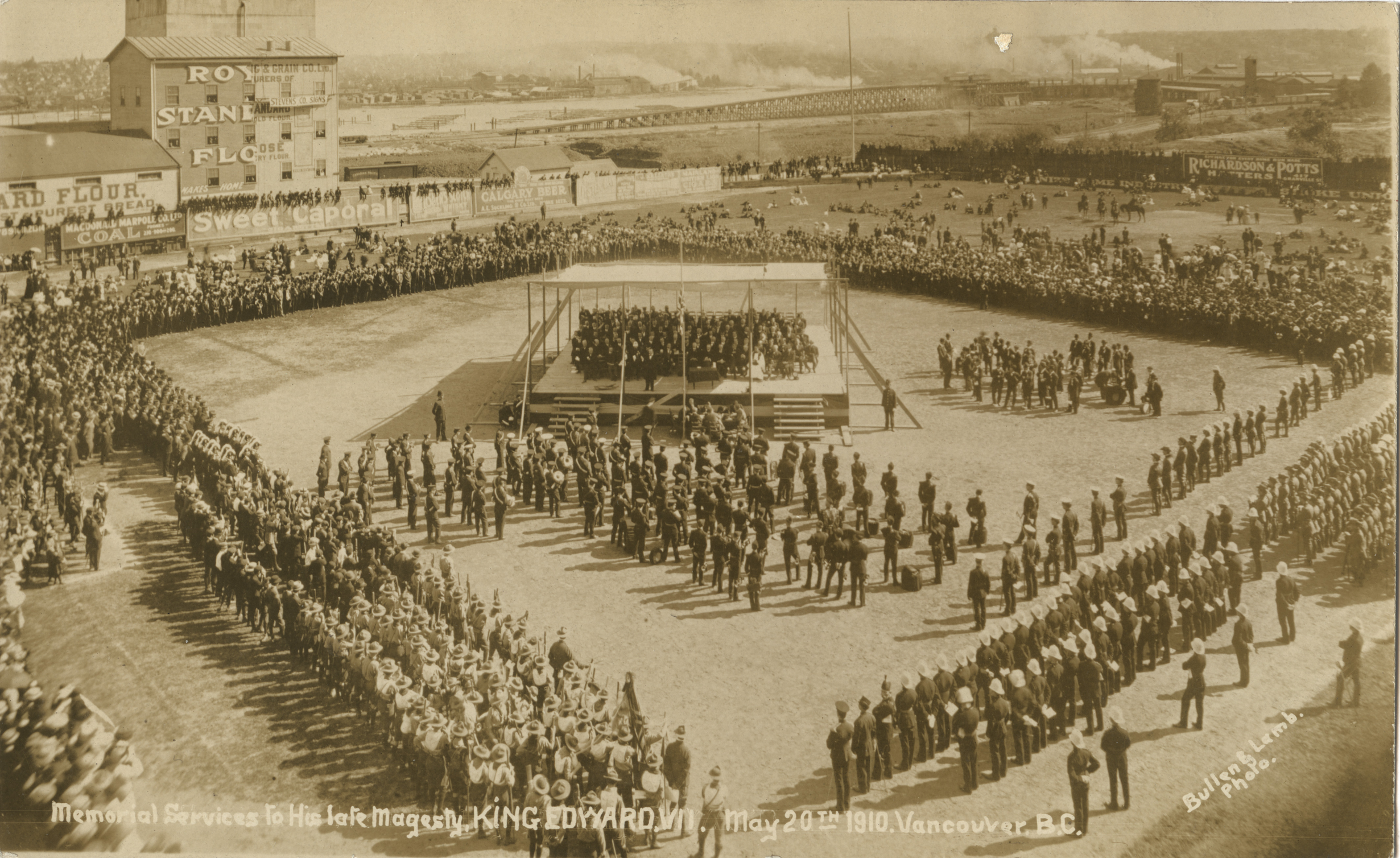


Memorial Services to His late Magesty, KING EDWARD VII. May 20th 1910. Vancouver, B.C.

6251

# POST CARD

PLACE ONE-CENT STAMP HERE

For INLAND POSTAGE only this Space may be used for Communications

THE ADDRESS ONLY TO BE WRITTEN HERE

UL_1624_03_239