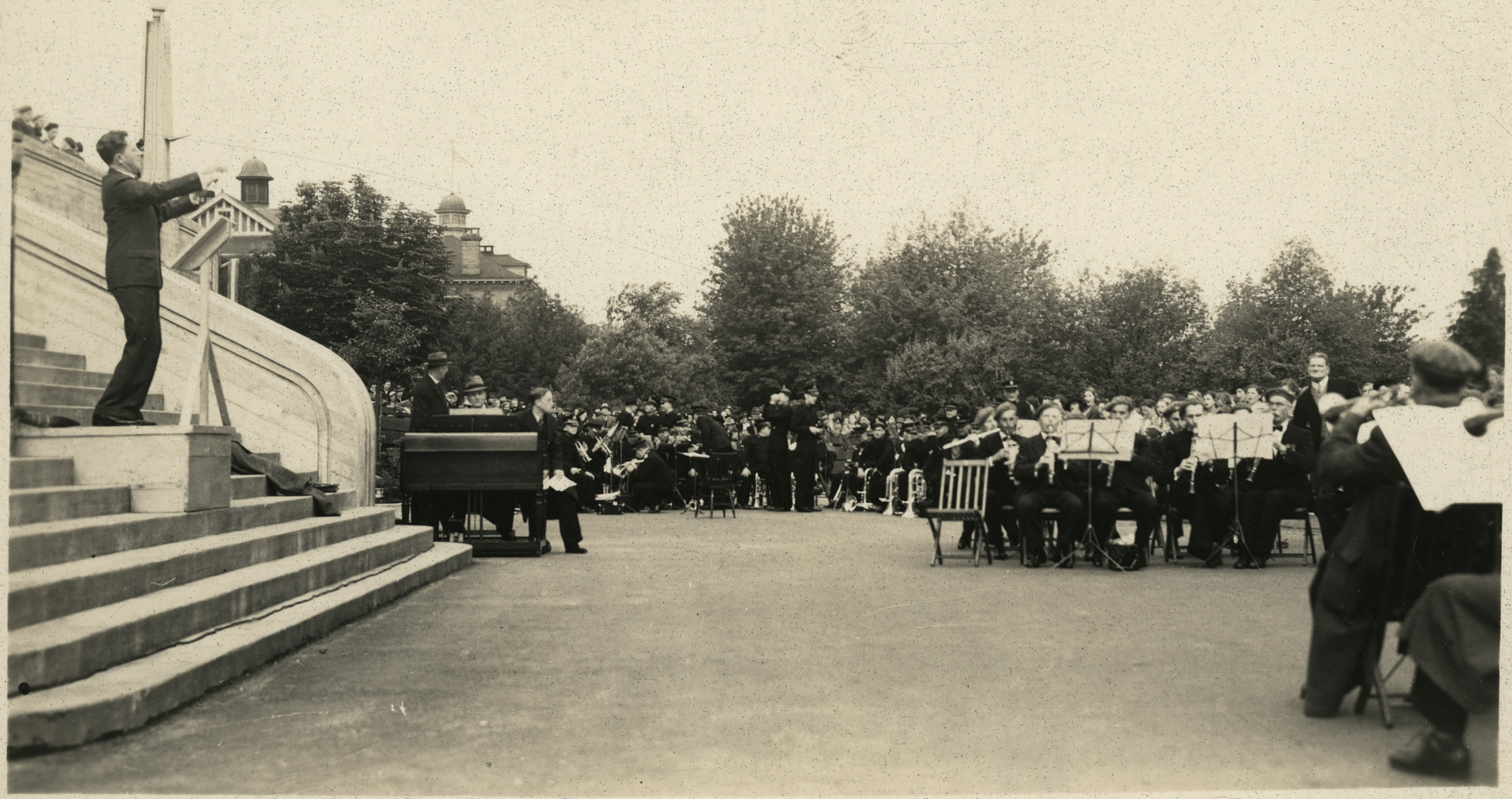

3857

POST CARD

MADE IN CANADA

CORRESPONDENCE

ADDRESS

AZO
A PLACE A
Z STAMP Z
O HERE O
AZO

Opening City Hall

(1936)

I think.

UL-1624-02-244