530 2

THOMSON STATIONERY CO LTD VANCOUVER

No. 3.95
Pacific Lime Co.
Blubber Pan

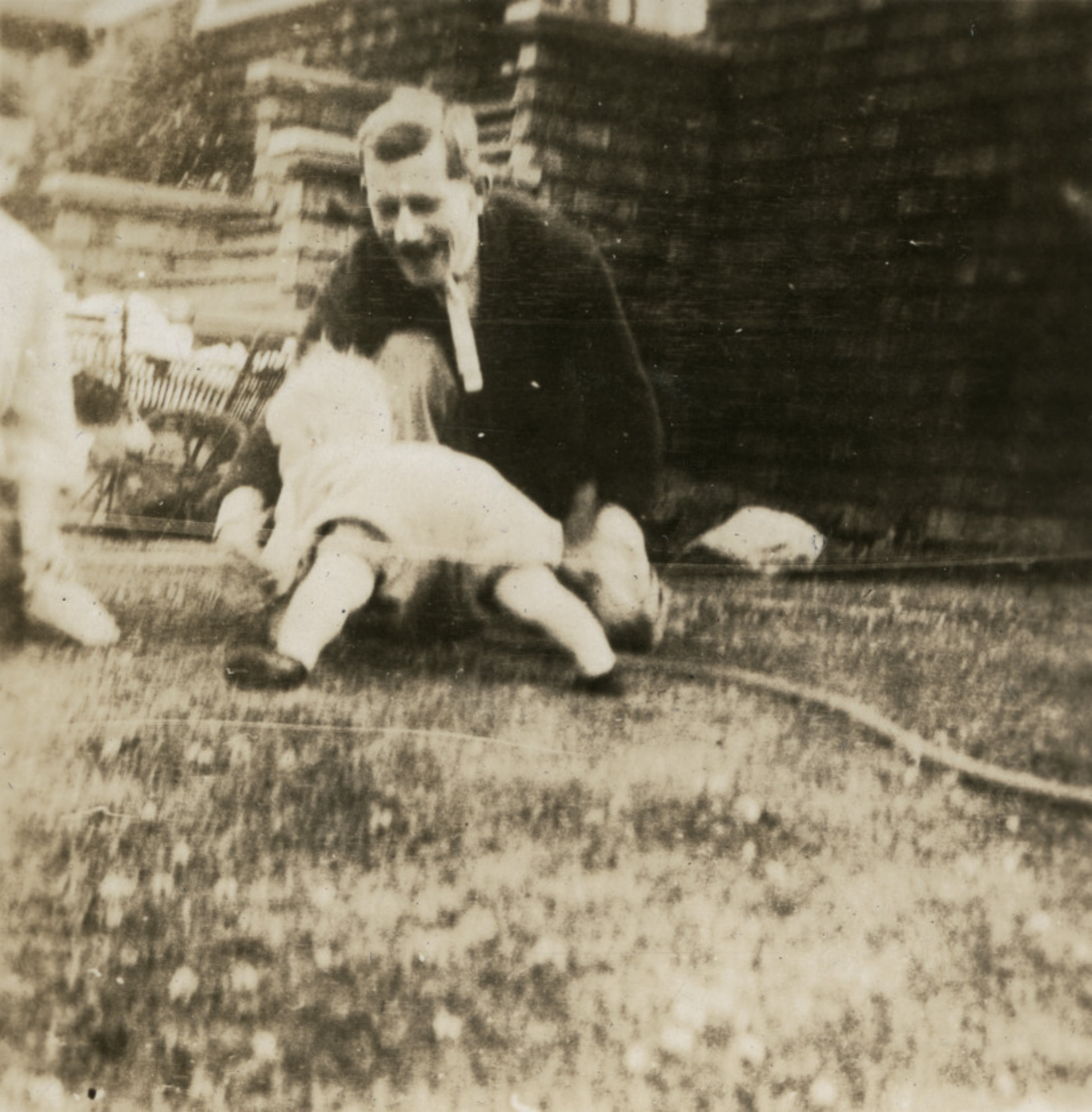

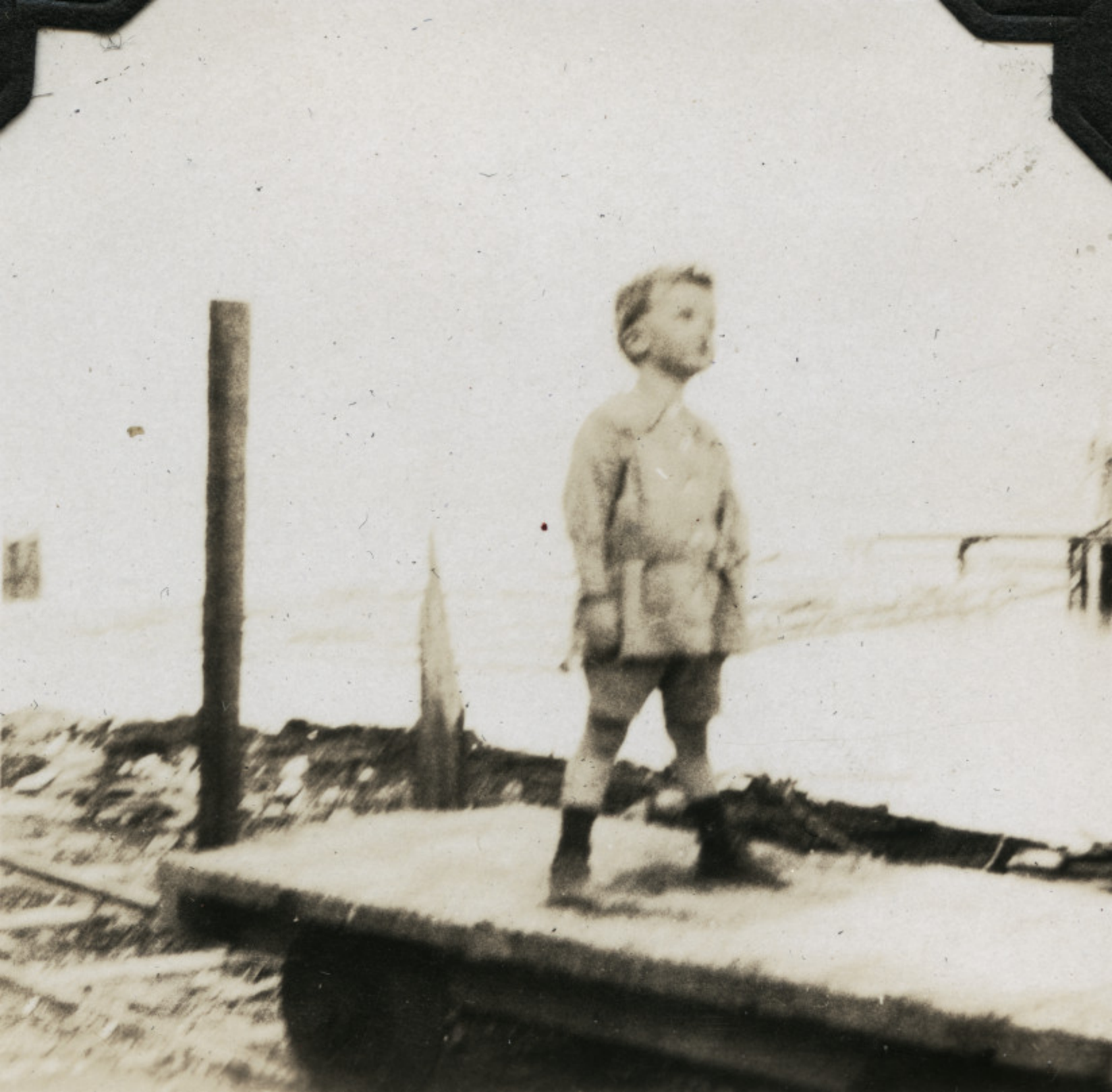

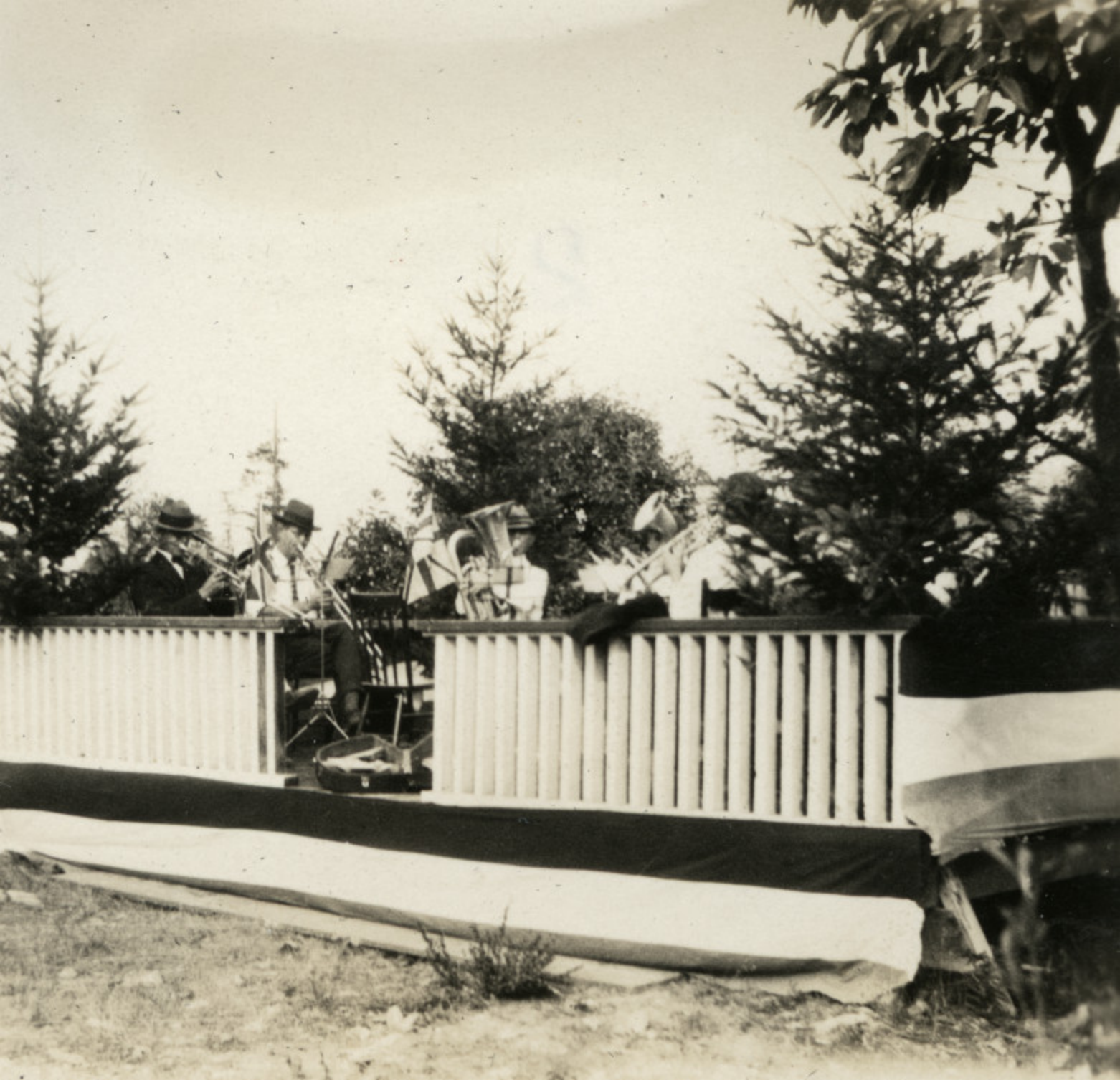

JANE H. HARROWER
HOBART, TASMANIA
1843 — 1923

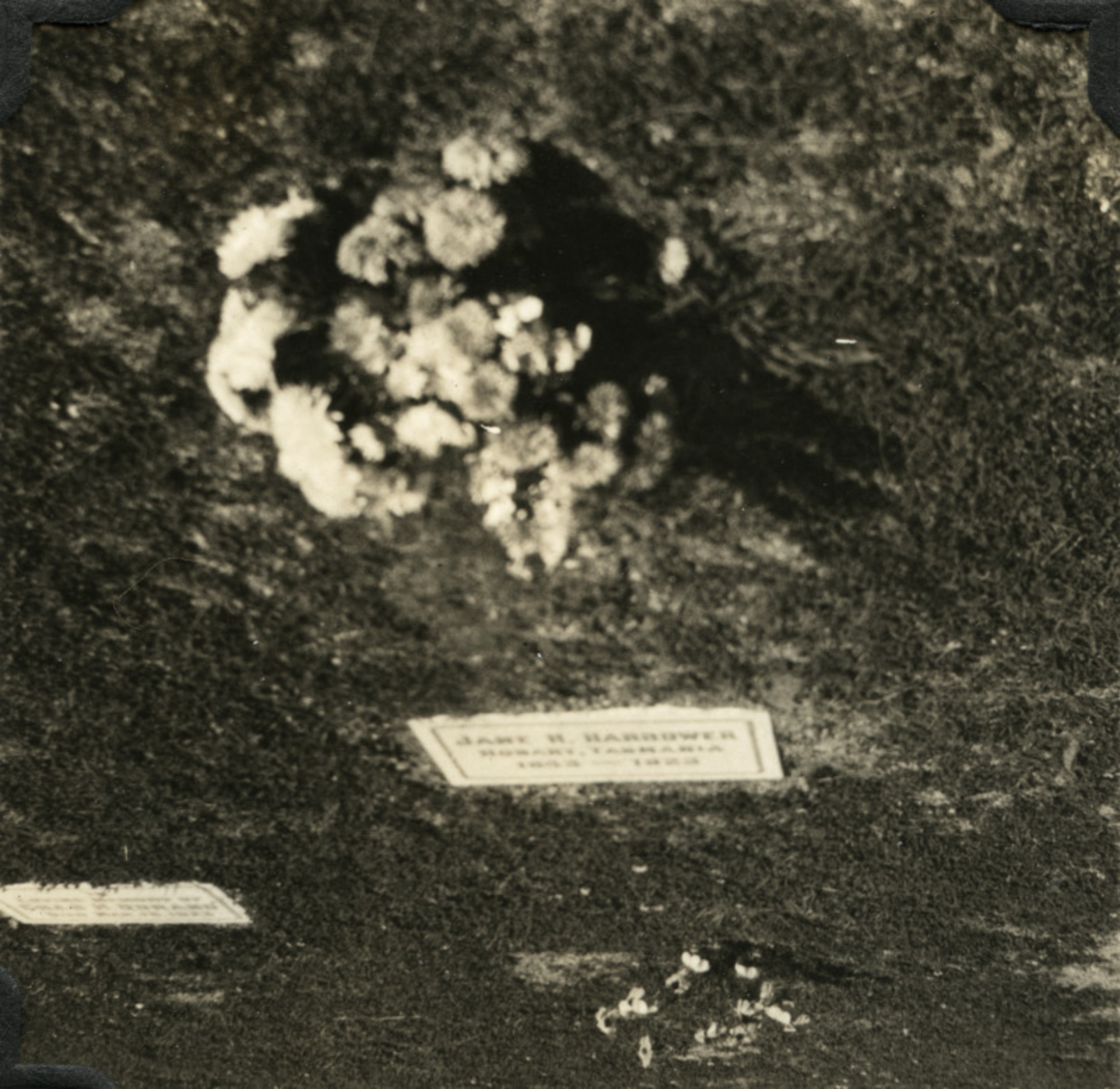
JAMES H. HARROWER
HOBART, TASMANIA