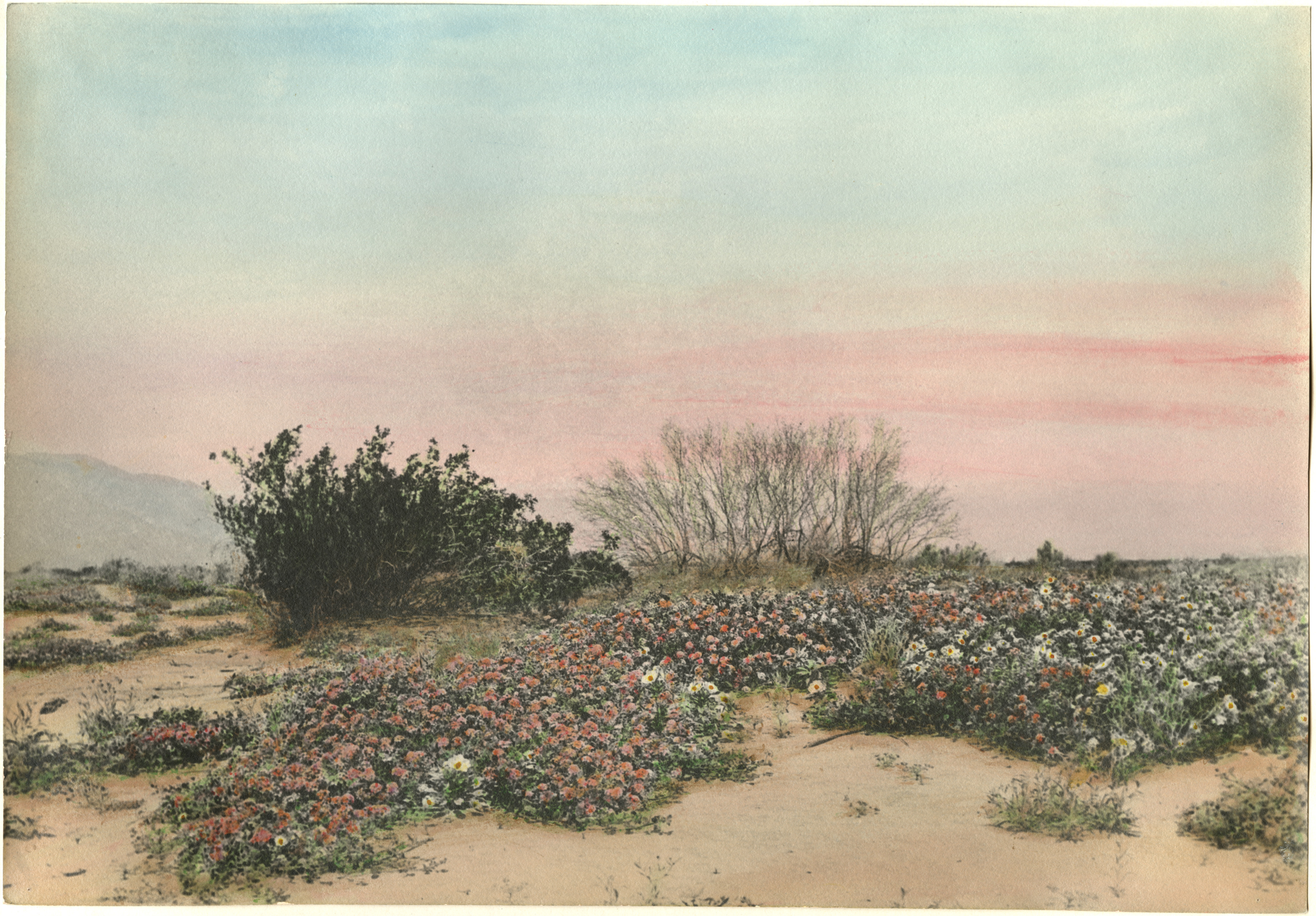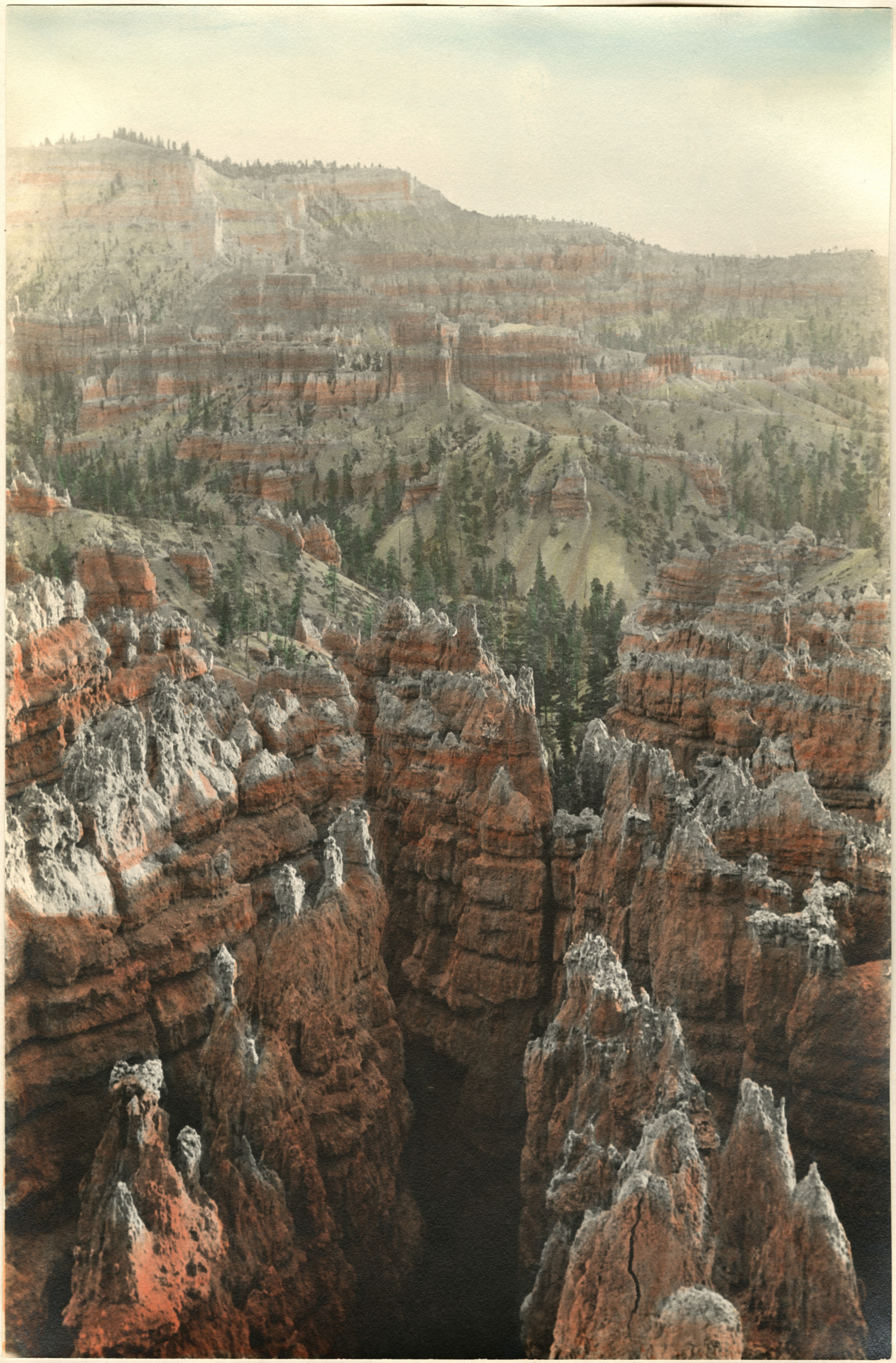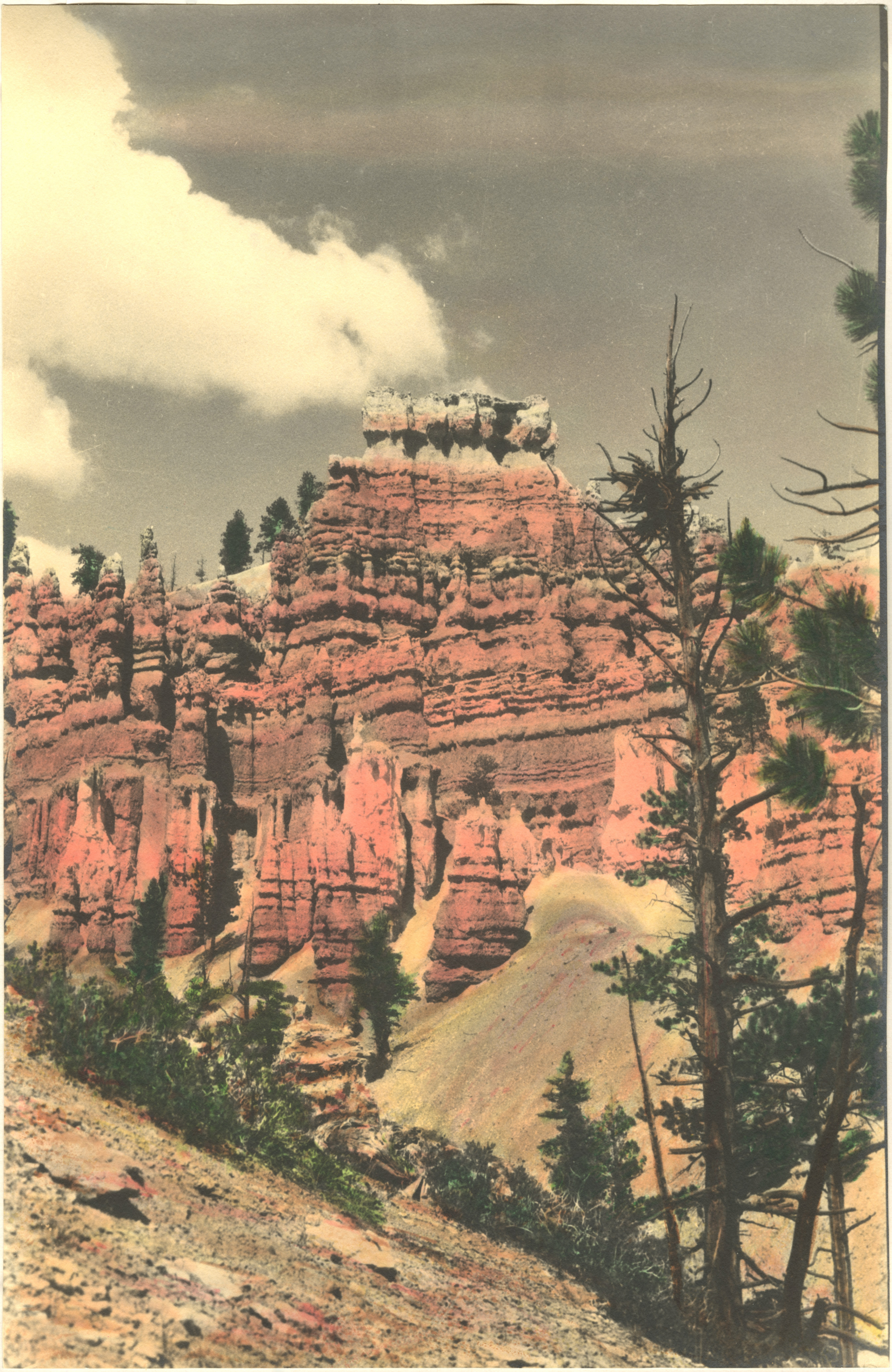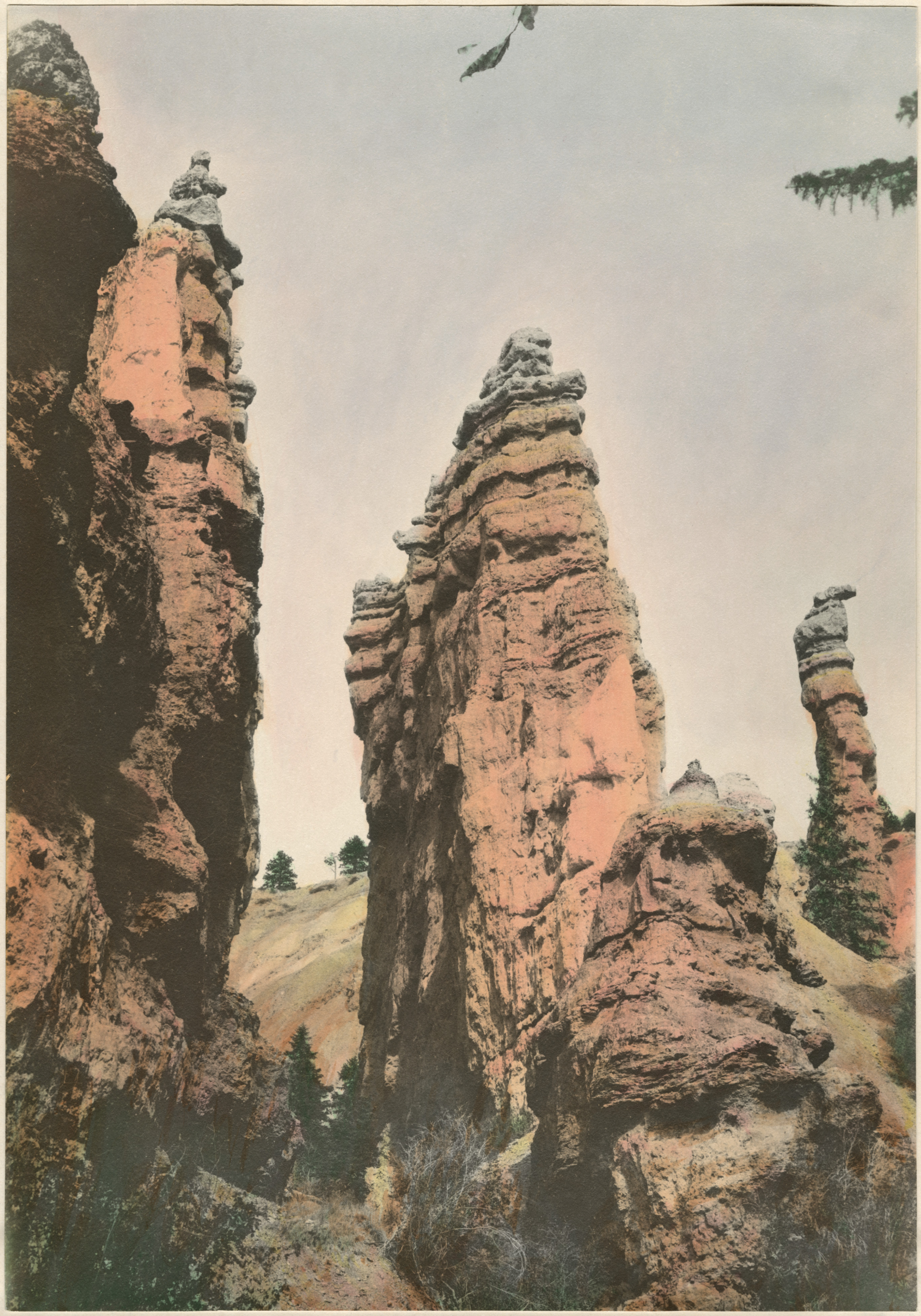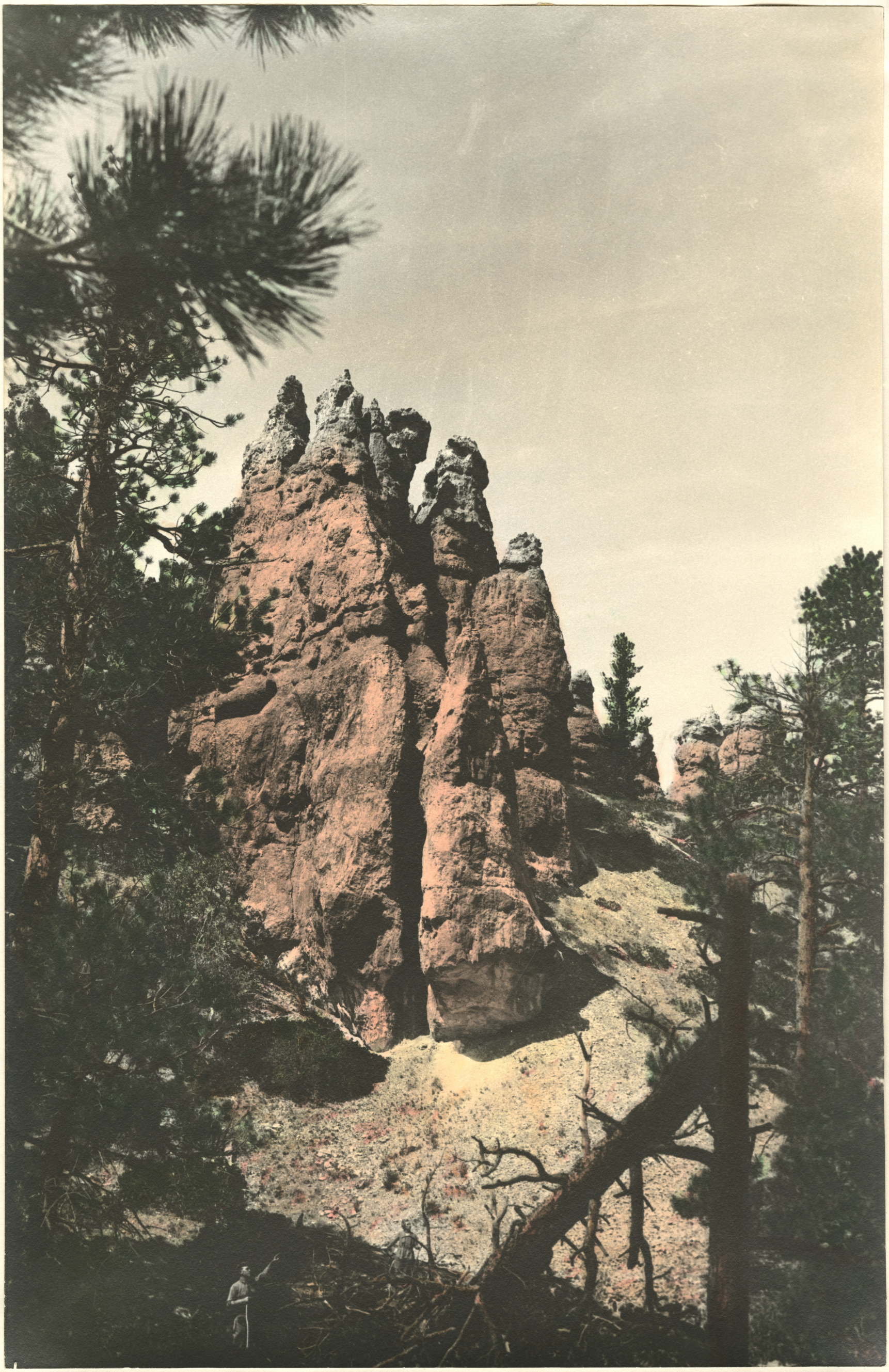DR. WILLIAM S. EVANS