Jayne Spaventney Allen

Dan Alstine, Red Oak, Ia.

Pardoe

ELITE STUDIO,

309

EAST SECOND ST.,

MUSCATINE,

IOWA.

Pardoe

309 EAST SECOND ST.
MUSCATINE,
IOWA.

H. H. Tosdal,

ESTHERVILLE,

IOWA.

TO M. W. Owens,

L. M. TOWNSEND, Successor

MUSCATINE, IOWA.

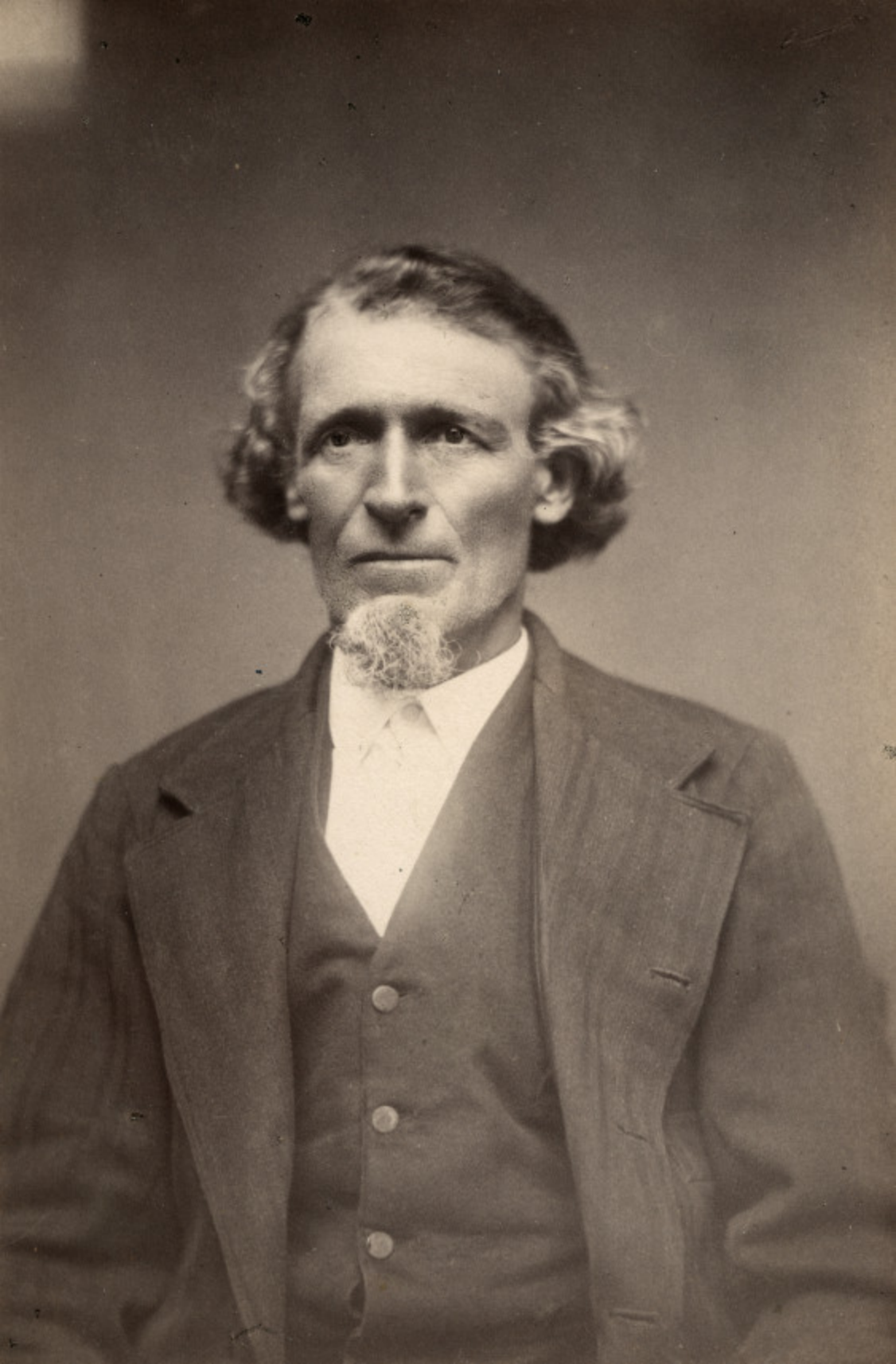

Polo, Davison Illinois.

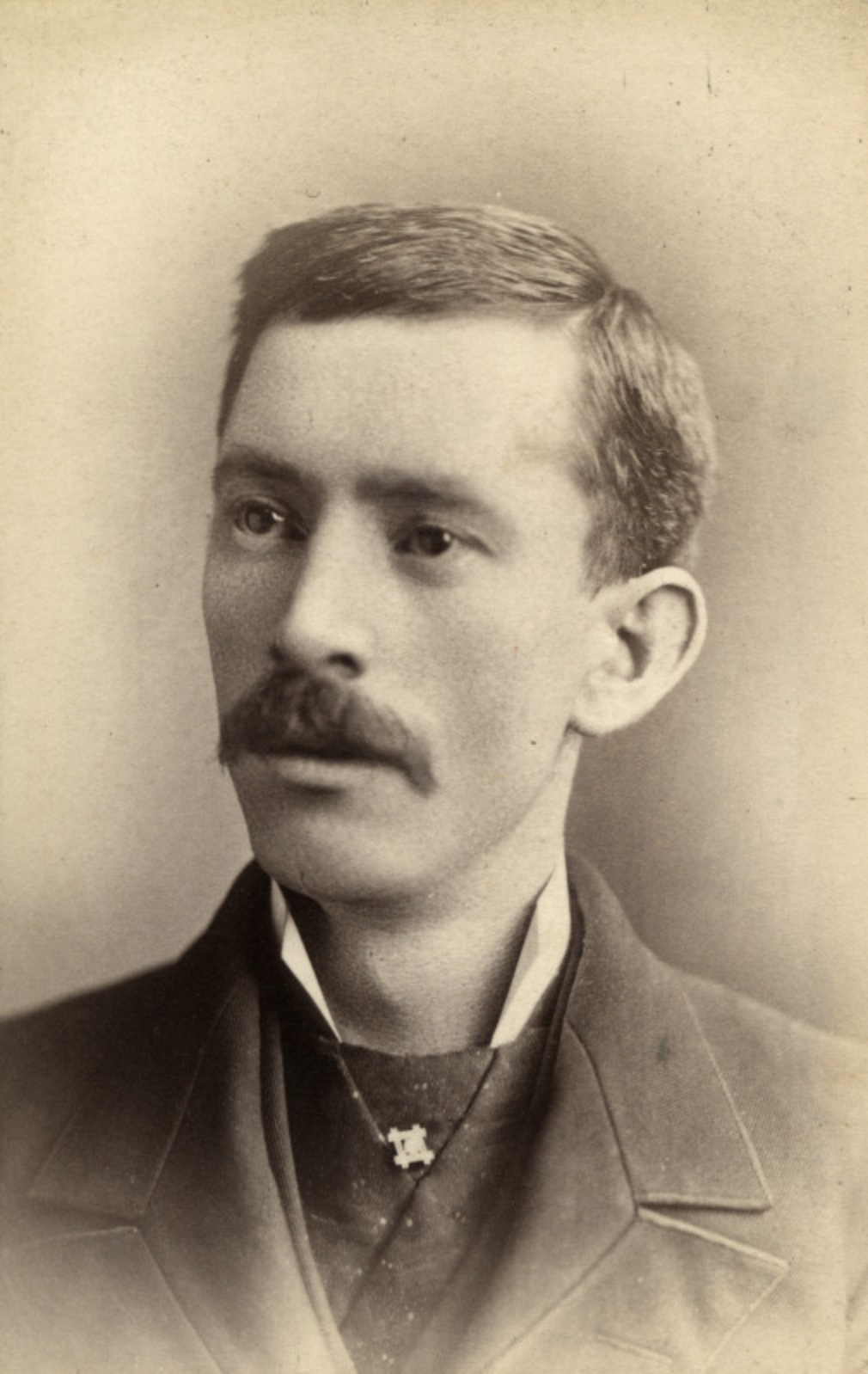

C. W. Van Alstine & Co., Red Oak, Iowa.

W.H.BREWER, Shenandoah, Ia.

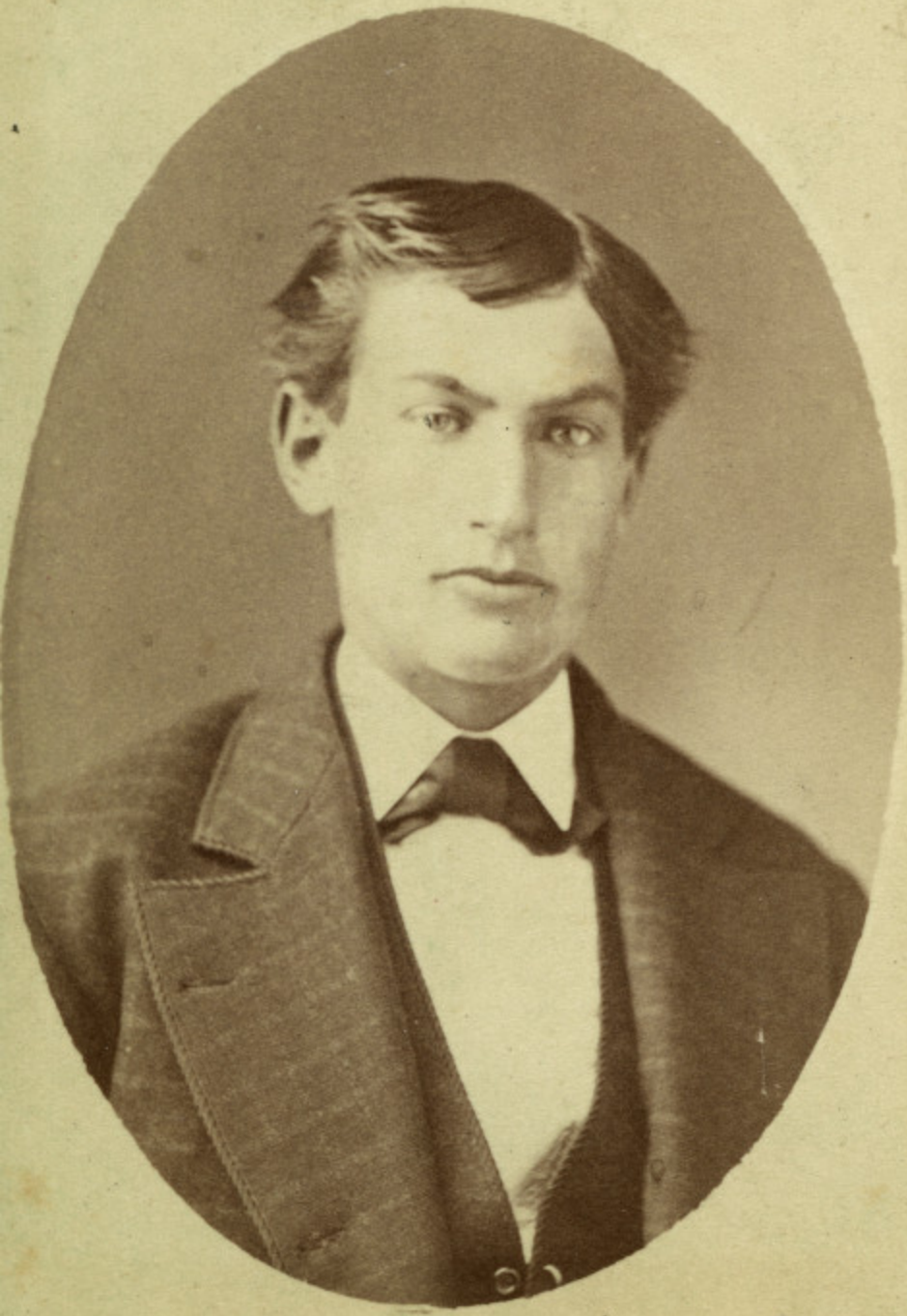

Adams, Griswold, Iowa.

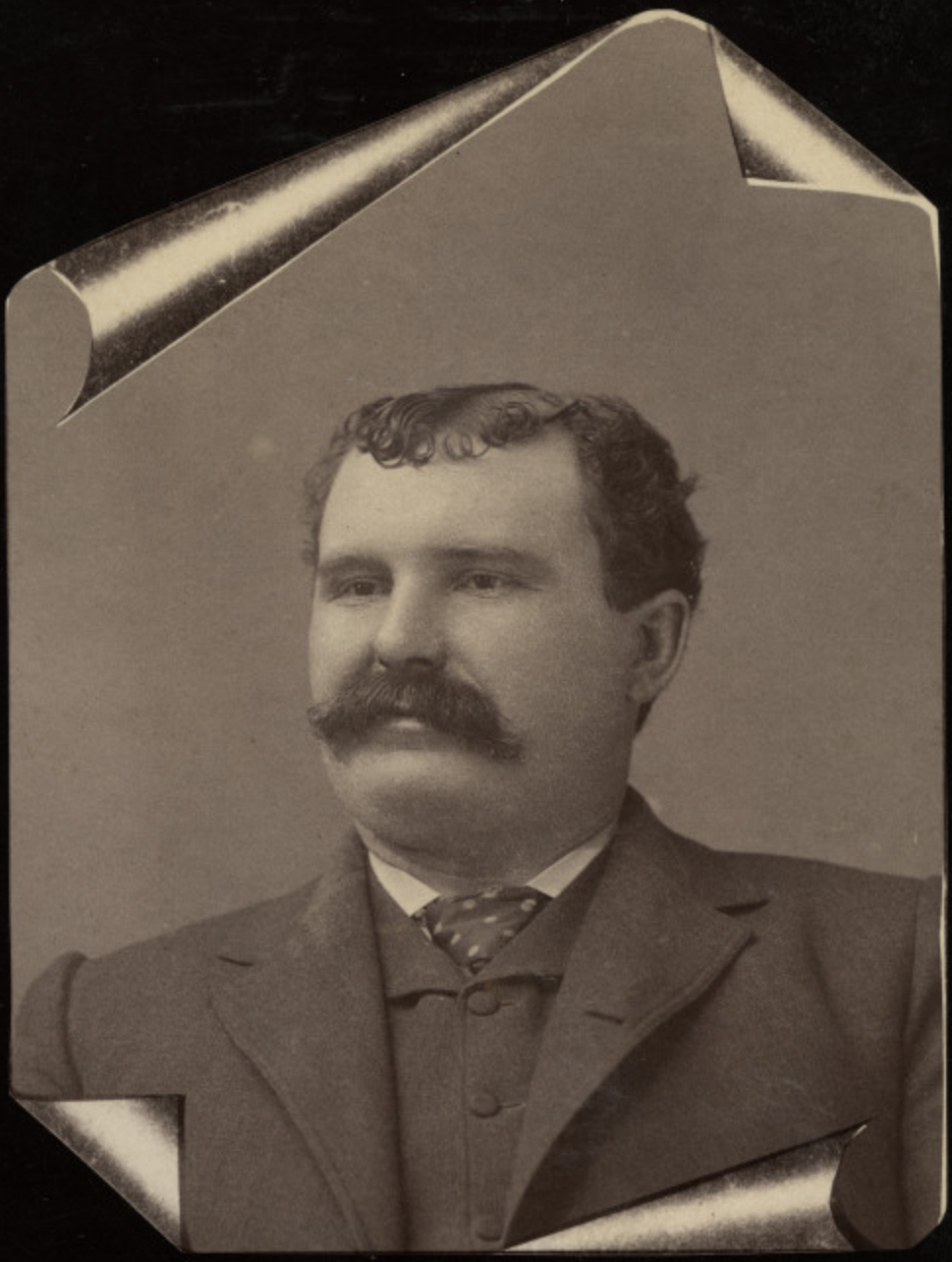

C. R. Taylor,

NORTHSIDE GALLERY,
Lamar, Mo.

Van Alstine & Co. RED OAK, IOWA.

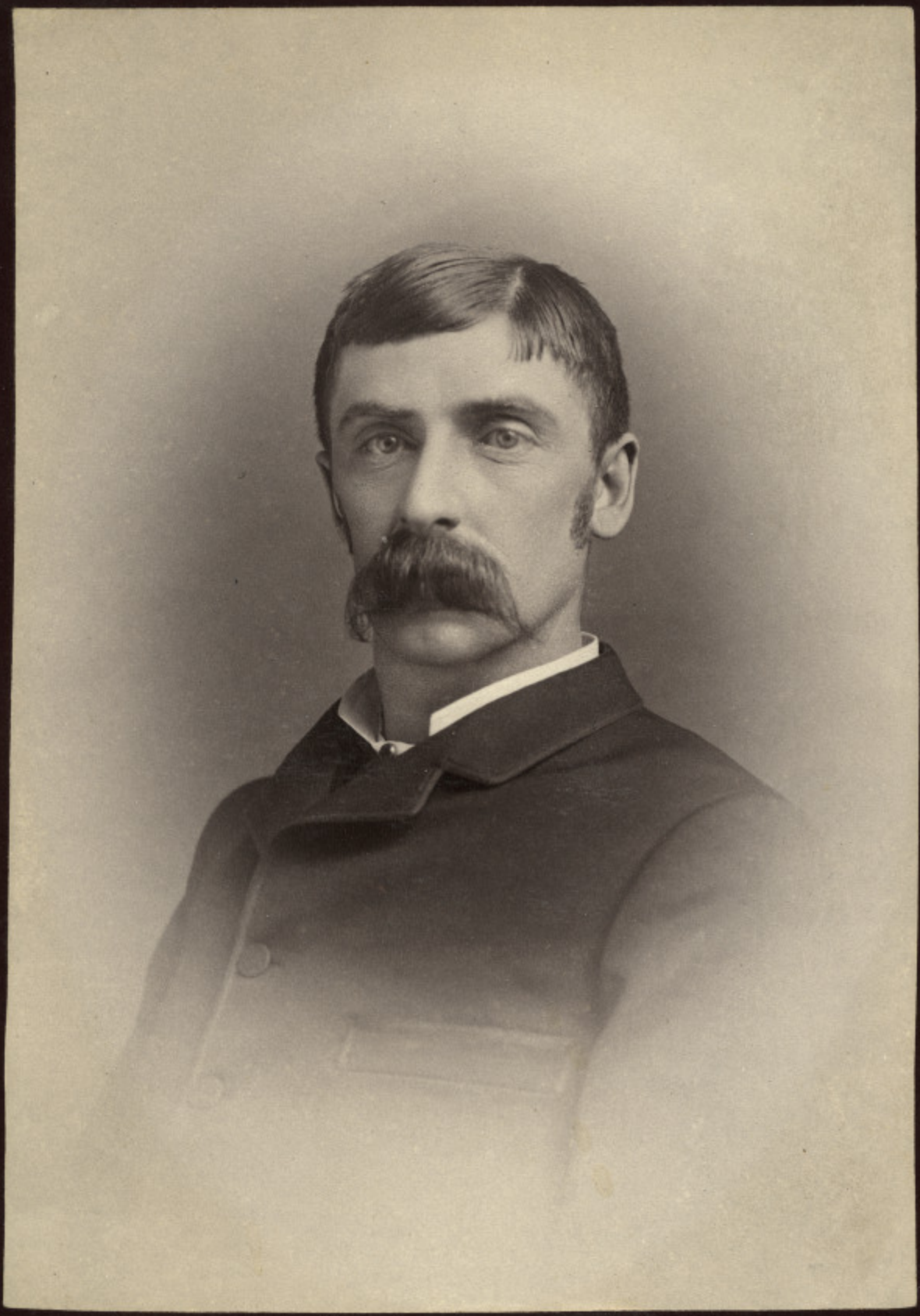

Van Alstine & Co. RED OAK, IA.

E. F. Buchan.

WORTHINGTON,
MINN.

MOODY,

SOUTH SIDE SQARE,
Red Oak, Iowa.

Van Alstine, Red Oak, Ia.

PATENTED MAR. 1.65. SEPT. 22.66.

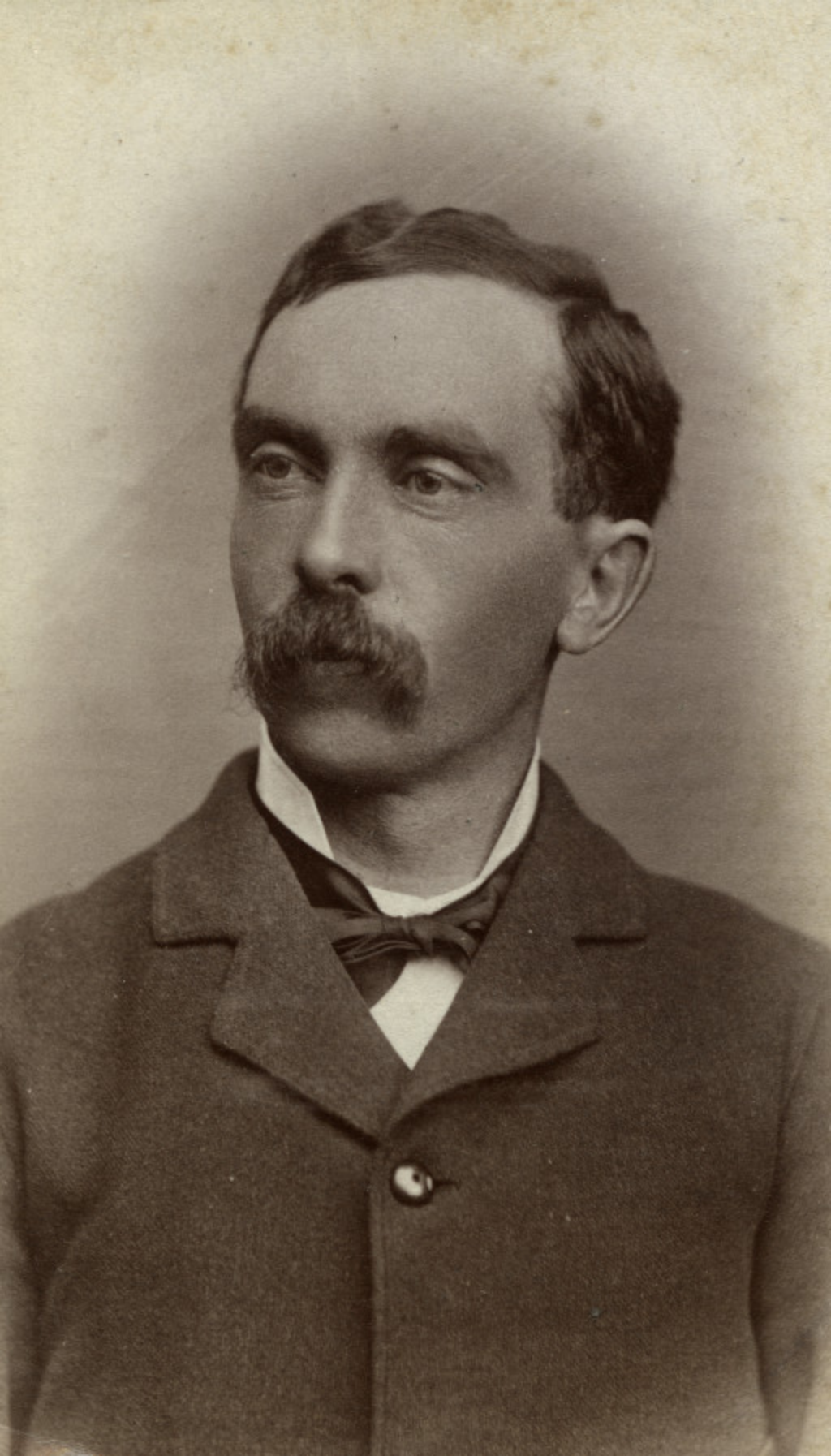

Pratt, EXTRA FINISH. Red Oak, IOWA.

RED OAK, Dan Alstine, IOWA.

Orem,

179 E. Chicago Avenue,
CHICAGO.

Orem,

179 E. Chicago Avenue,
CHICAGO.

THOMAS

OTTUMWA IOWA

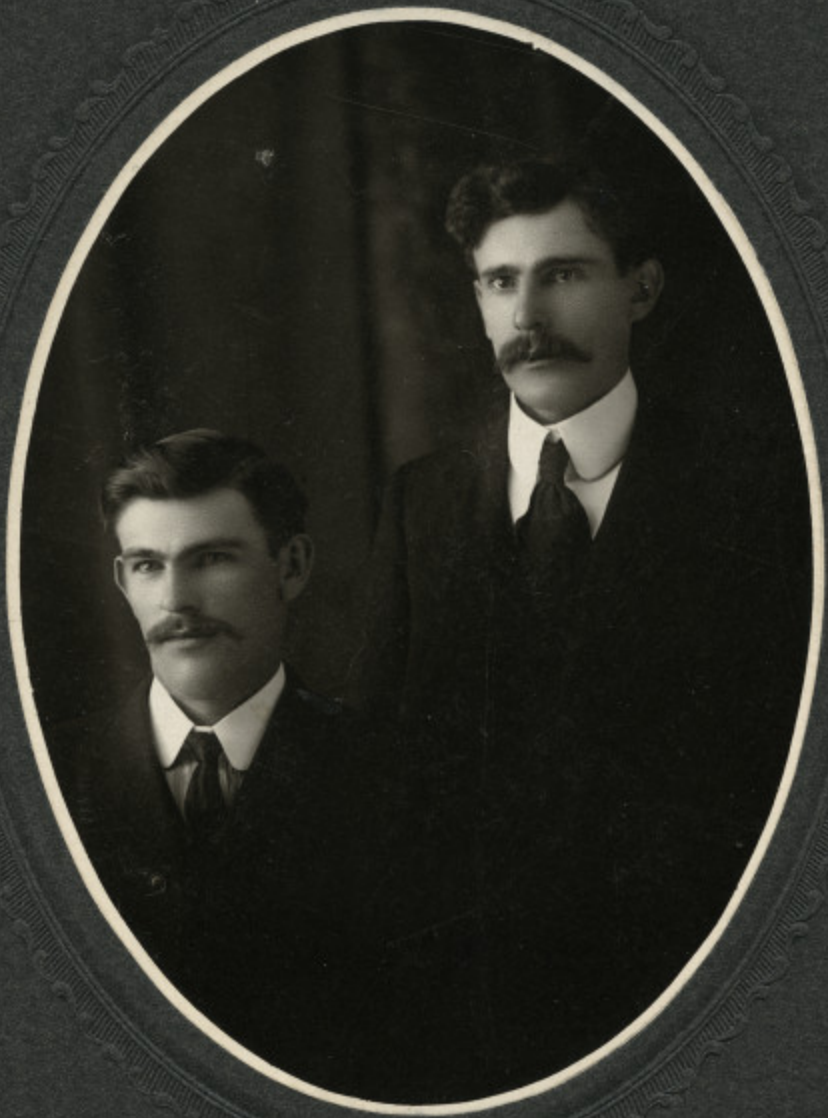

A. Wheeler & Son
210 ½ ELM ST
MUSCATINE IA

Clemens, SUPERIOR FINISH. Griswold, Iowa.

COMPLIMENTS OF

MR. AND MRS. W. H. AMMONDS,

AT HOME,

WEDNESDAY EVE., SEPT. 5TH.

MR. AND MRS. J. D. JOHNSTON

REQUEST THE PLEASURE OF YOUR PRESENCE AT THE MARRIAGE

CEREMONY OF THEIR DAUGHTER

Hattie

TO

Mr. Joe H. Petty

Thursday Afternoon, August 30th, 1883, at 4 o'clock, in the U. P. Church.