Russian Church
Sitka Alaska.

Front-View.

Russian Church, Sitka, Alaska. Back View

Interior of Russian Church.

Painting of Christ –
Frame of Hammered Silver.

Madonna Set in Gold

Bishop's Mitre - Gold & Pearls

Cross of Mother of Pearl.

All of ivory - carved by monks.

Painting of The Ascension

Painting - The Infant X.

Painting – The Infant – E.

Painting - Baptism of Christ by John —

Sitka, Alaska, U. S. A.

Juneau, Alaska, U.S.A.

Madonna –
Gold & Jewels.

Sitka Chief.

Steamer "Cottage City" sailing from Skagway, Alaska to Seattle, Wash.

Old Russian trading post at
Sitka, Alaska. U.S.A.

Making an Indian Boat.
Sitka, Alaska.

Bennett, B. C.
In the beginning of the
Gold rush to the Yukon.

Playing Black Jack.

Sept 8th - 1901.

Juneau Alaska
Mine, Juneau,

Picnic at Juneau Alaska
Mine, Juneau.

Mr. Allison, Dr. Porter,
Col. Wright, Mr. Andrews
Judge de Groff at Sitka.

First funeral in
White Horse Yukon.

Juneau, Alaska.

Dr. Porter at Tobago, B.W.I.

St. Porter at St. Kitts, B.W.I.

Stone Quarry in Bermuda.

Ruins of St. Pierre, F. W. I.

Scene at Steamboat-Landing,
Trinidad, South America.

Two Rivers, Nova Scotia

Town Hall, Prince Albert.

River St., Prince Albert.

The Old Ferry Crossing the Saskatchewan at Prince Albert.

Indian boy and Pony.

Palm trees in Demerara.

Hospital in Demerara,
Dr. Porter in foreground

On board Steamer Dahomey
returning from South America.

Market building at Demerara.

Crow's Nest Lake, Coleman

"Sage" &
Dr. Porter,
Miss Christian
& "Pap"!!
Mr. McInnis
& "Jimmy"
Bert White

West-End Hospital, Coleman.

Irene & her friends

Crow's Nest Lake, Colemo

Picnic at Croo's Rest- Lake

Lunch time, Noon.

Picnic at Lucas's Rest-Lake

Fergie, Alta.

Marguerite & Paddy - Lucas. 1913.

"Fudini time" – 6 P.M.

In the woods at Lovett - 1914.

Lorimer & Helen, Texas. 1913.

The Crowd - Crow's Nest Lake.

The Ritchies - 3 Generations

Mrs. Cooper Porter
"

Near the Dam - Coleman.

On the Lawn at Coleman

Coleman - Drug Store

Backs!

Miss Williams - Beatrice Williams

Morguite - Much!

At the Ant-hill.

Paddy on guard.

Misses Darrach & Fulton
Taken in front yard Coleman.

Off to school on a
Monday Morn. Nov. 1913.

Emilie at Coleman
August 1913.

Posing.

Living room - Coleman.

Nameless –

Marguerite, Helen, Miss Flock,
Miss Darrach & Edna Fulton.

Helen & Kelly.

Jimmy – Billy's dog.

Paddy.

Paddy.

Helen with Kelly's family.

"The Maiden all forlorn" of the Tennis Court – Coleman.

On the veranda at the Sanitorium, Frank, Alta.

Residence of W. Edwards
Blood Kearns, McLeod, Ala

At York Creek, Coleman
One Sunday in July 1913.

At the Dam, Coleman

Returning from a tramp.
(tramps)

Ellen & her father
Wallace Stroud.

Mrs. Mackigan and family, Dr. and Mrs. Porter in front yard, Coleman.

Mrs. MacKeagan, Sarah &
Margaret MacKeagan, Mary Porter
Emilie Sutherland, Flora MacDonald
and myself at the Sam. Frank, Alta.

Lorimer in
Park at Coleman

At Frank, Alberta.

Marguerite
Easter Monday
March 1913.

Marguerite
Scotty
Edmonton
Easter, 1915.

Marguerite & Mary with
Little Jean at the tennis court.

?

At F. A. Macaulay's.

A. C. Macaulay's.

Helen, Harry & Norma
"Three Sisters" in background

Just waking at
Bankhead.

Ellen, Jennie & Wilma
Ready for the Sports, July 1st.

Helen.

Sweeping (?)

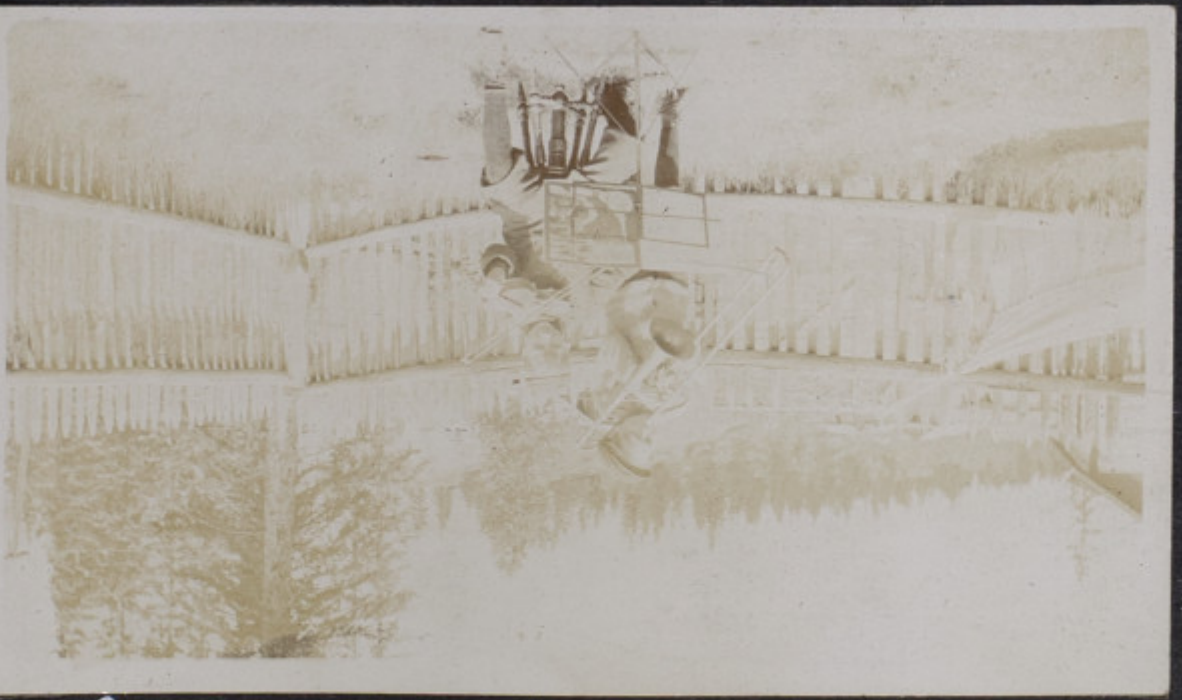

Jack & Harry

Mountains
Canmore, Alberta.

Some bunch – Frank Station.

Curls.

At a Tennis Tea
Coleman.

Aunt Margaret + Katherine

Katherine &
her dog.

Uncle Fred
& Katherine

Dr. Porter and his Hospital
Lovett - Alta.

In the Hammock.

Front steps.

The Porter Family.

Scene on Pembina River,
Lovett, Alta.

Scene on Pembina River
Lovett, Alta.

At Alberta Beach, 1916.

At Sturgeon River — 1916.
Some sights!

At eleven years.

At eleven years.

At twelve years.

The Catch.

Mrs. Miller &
Kate
& self.

Hobbes on a tramp 1914.

Hiram + Jane
Johnson
Edmonton.

Sunday School, Lovettville, 1915.

Hobos on a tramp - 1914.

Helen
at 5 years.

Mrs. Miller-
Kate nson
& self. ns, N.S.

Manager's residence,
Lethbridge,
Alberta.

Wallace Boy.
Coleman, Alta.
1912.

Phoebe at
Sydney Mines,
Nova Scotia.

Ian
Prince Albert, Sask.

Emilie
Prince Albert, Sask

Dr. Porter.

Dr. Scott.

Helen.

Marguerite.

Mr. & Mrs. F. T. Sturtevant -
New Bedford, Mass.

Paddy and Helen.

At Fort, Alta.

At the Sulphur Springs. Frank

Nurse Christian
Broken leg
" jaw
" arm

Flora MacDonald
& Mrs. MacKeagan.

Irene.

Mrs. Mitchell & Miss Thompson.

Ruth.

Irene.
New Bedford,
Mass.

Mrs. MacDonald
Russel Morash
Mrs. Fisher
Mrs. Porter
Mrs. Morash
Hopewell, N.S. Sept. 1907

Marguerite.

Nurse Little &
Marguerite on
Hospital Steps.

Helen feeding
"Kitchener."

Mary
at La Rochelle,
Sask.

Lorimer
at Pincher Creek,
Alberta.

Sarah McLean
at Banff 1910

Miss MacLaughlin
Miss Hopkins and
Mary at Fairmount —
Sask.

Mary
At Belle Plaine,
Sask.

Mrs. Wiggins
Among the Grape Fruit
Florida

Irene.

"I remember, I remember
the house where I was
born."

River Hebert Nova Scotia.

Doris Pugsley.

Robert L. Pugsley

Doris Rugsley.
River Herbert, N.S.

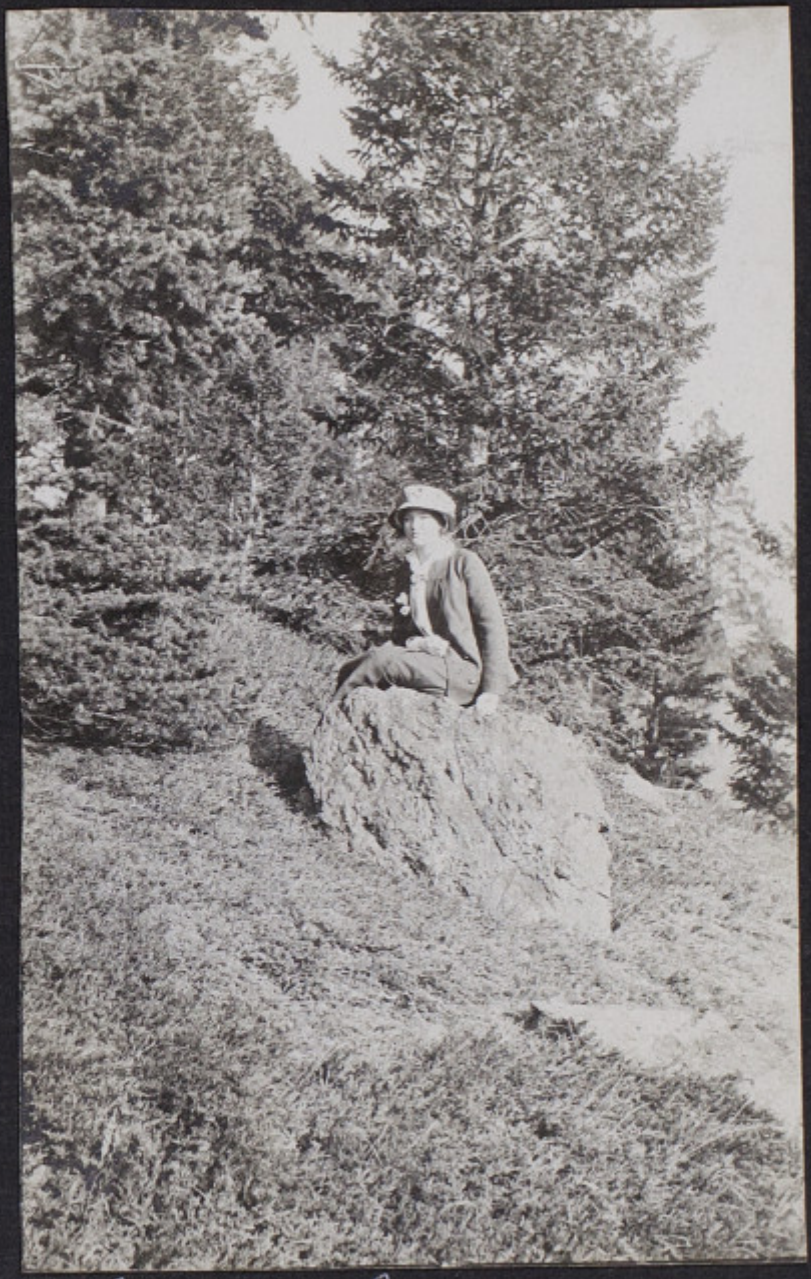

Mary Macaulay
Coleman, Alta.

Dr. Porter's residence, Prince Albert.

Making a Sioux Brave.

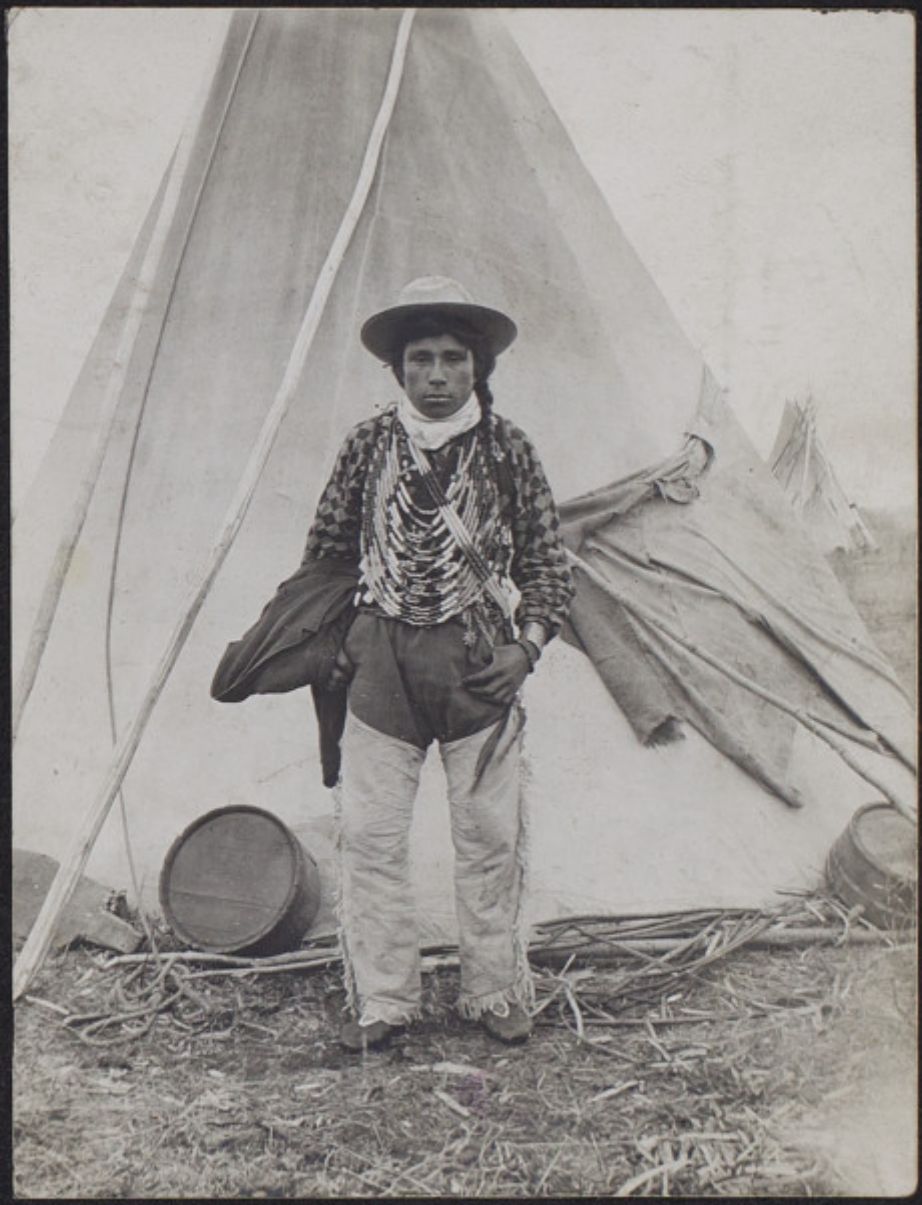

Sioux Medicine Man.

Sioux Indian - farmer.

Greener's Cove,
Sydney, N.S.

Richard Pugsley

1907. Tacoma, Wash.

The Babbitt family
St. Andrews by the Sea,
New Brunswick.

Milford Manse.
Residence of Rev. A. T. Morash,
Milford Nova Scotia.

Mrs. Machie
and Douglas
Halifax,
Nova Scotia.

Misses Porter
Storey, McLeod
and Ross.

New Bedford,
Mass.

Katherine.

Irene.

Katherine
and Baby.

Baby Marguerite.

Marguerite P. Cole — 10 ½ mos.

Sydney & Marguerite.

Mosquito runs away.

Irene M. Porter.

Irene's Graduating Class,
St. Luke's Hospital,
New Bedford, Mass.

Irene and her Friends

Convalescent Home, St. Luke's Hospital

Our costume in Operating-room.

An Operation.

Cecile + Irene.

Ready to shove off.

On the rocks of
Harnham, Mass.

Friends,

F. W. Porter, F. L. B.,
Chicago, Ill.

Cecile.

Mrs. Penny

Dr. Kenny

Three Views of Sanitorium

Peter Kerr

Hospital for Returned Soldiers
Frank, Alberta.

Capt. Porter, M.O. - 1916.

Capt. Porter, M.O.

Helen on her
13th. birthday

Porters.

Marion and
Dr. Porter.

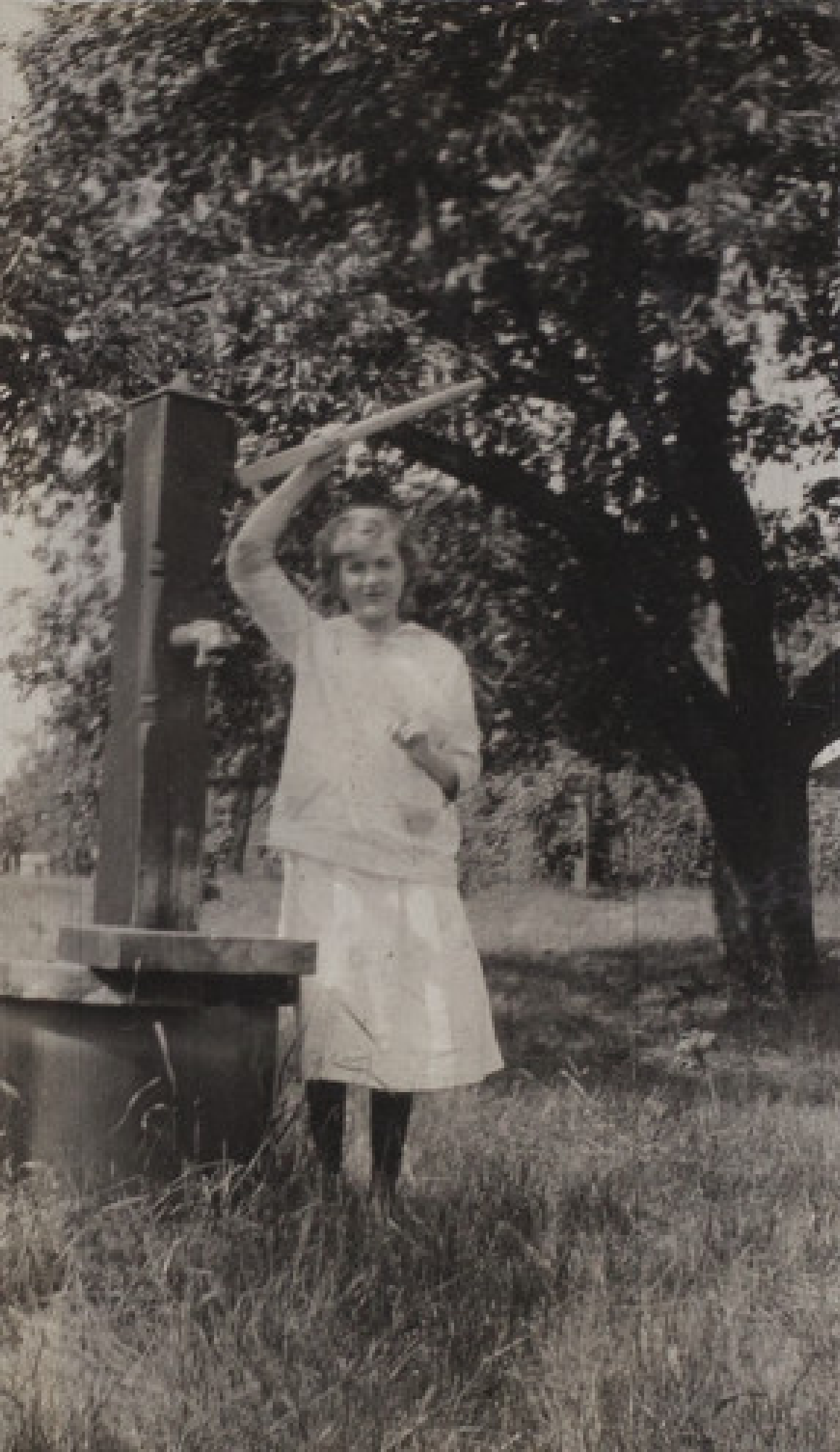

King Edward Sanitorium
at Okanagan Lake, B.C.

Another view of the Sanitorium

Grounds at Tranquille

Dr. Vronni's residence
Tranquille, B.C.

Dr. Porter's residence
Edmonton, Alta.

Katie, Mary and Mrs Marquette

Porters

Sunday afternoon.

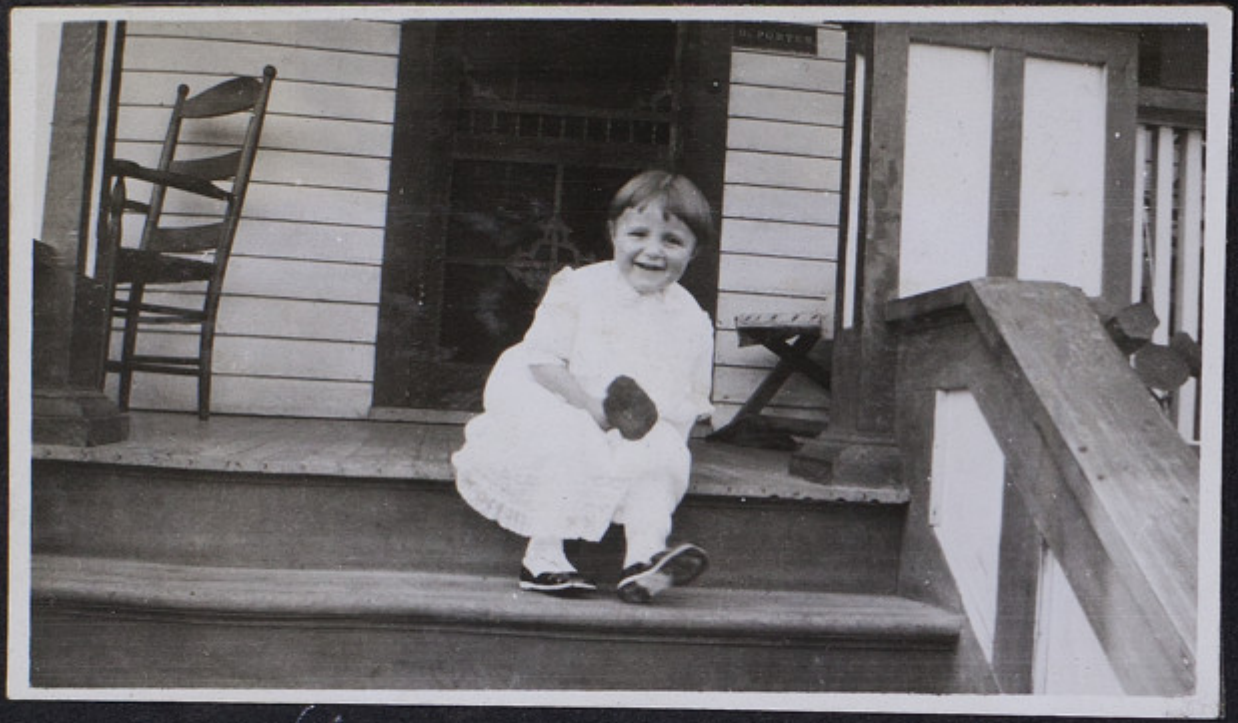

Marguerite Cole, 1916.

Halycon, B.C.

Flowers and smiles.

Norman Peter Stuart
6 wks. 3 days.

Irene and baby.

Harold and baby

DR. A. E. PORTER, PRINCE ALBERT'S PIONEER MEDICAL MAN REVISITS THE CITY AND RECALLS THE PAST

From Daily Herald, Prince Albert, Sask. June 10, 1914.

Interesting episodes of the early days in the west were told to a reporter for The Herald this morning by Dr. A. E. Porter, of Lovett, Alta., who resided in this locality as long ago as 1878, and who is well known to most of the older residents.

Dr. Porter is on a visit to his friends here after 23 years' absence and has been royally entertained since his arrival. The doctor can justly claim to have been one of the first, if not the first, medical man in the northwest. He came from Manitoba via Fisher's Landing and the Red river, and on his overland trip to Prince Albert was accompanied by Charles Mair, another well known western pioneer, who was in the city a few days ago. Dr. Porter on his arrival found Prince Albert a very different place from the Prince Albert of old. There were in '78 just a few houses on the bank of the river and one or two dwellings scattered here and there. The doctor's first residence was situated directly opposite the then residence of the late Hon. J. F. Betts, where the Prince Albert Club now stands.

His First Call

Dr. Porter recalls the first request made on his professional services. It would seem a strange request to a present day doctor. He was about the only medical man outside a few police doctors and a few semi-qualified men in the service of the Hudson's Bay company, in the entire west. He had to travel 160 miles to Battleford to his first patient, a mounted policeman, who had fractured his leg. Not long afterwards the doctor was called to a patient at Cumberland House and made the journey by canoe. He was on this occasion brought back to Prince Albert by about 50 Indians in a big York boat.

With Governor Laird

Of many interesting trips made in this country, however, the one Dr. Porter remembers best is that of a treaty-paying expedition made by Governor Laird, first executive head of the Northwest Territorties in 1880. The party had to travel to a place called Sounding Lake, south of Edmonton, and there encountered as ugly a band of Indians as could be found in the west at that time. At the head of the band was Big Bear, who was an insurgent of a very pronounced type. The treatymen narrowly averted serious trouble.

Dr. Porter is an enthusiast about the minerals of the north. He used to talk minerals as long ago as the "eighties" when he said the Prince Albert pioneers used to think that he had wheels in his head on this account. The doctor predicts a great future for the north country tributary to Prince Albert and believes that Northern Saskatchewan will yet beat out Alberta on the oil proposition.

He is greatly impressed with the growth of the city and strongly maintains that Prince Albert is the prettiest spot in the country. This afternoon he journeyed with friends to the old timers' gathering at Colleston and in a few days he will leave for a visit to his old home in Nova Scotia.

Dr. Porter is at present surgeon to the Canadian Coal and Coke Company and runs a well equipped hospital at its mines in Lovett, Alta.