EDITORIAL: Labour On Trial In Elections

Trade unionists in the Greater Vancouver area will be on trial in the December civic elections.

The trial is of their own making, but it will be closely watched by all politically - conscious segments of society.

The question: Can labor, in fact, make a significant impression on the outcome of an election?

Labor has said it can. It is talking in terms of creating a great new political party in Canada.

But can labor's solidarity be demonstrated at the polls? Do anti-union forces in fact have anything to fear from Labor's threatened political action?

The connection between civic elections and our Canadian Labor Congress decision to mobilize labor politically is remote—but very real.

Whether we like it or not, our showing in civic election balloting will be interpreted as a gauge of the potency of our voice.

A clean sweep by labor candidates at the municipal level would stop anti-labor forces in their tracks. They and the B.C. Government would think long and hard about what they would be letting themselves in for in Victoria in January and February, if they saw a solid dem- stration of labor's s at the polls in D

We have have the slate nat

Library, Dept. of Labor, Ottawa, Ont.

Apart entirely from the immediate aim of getting our representatives elected at the municipal level, we can use December 10th and 11th to strengthen our influence in both the provincial and federal fields.

In short, by the very simple process of voting this year, we can throw fear into those who plan to tamper with our rights in Victoria.

This year more than ever before, a solid labor vote at the municipal level is essential.

Labor's opponents will be watching closely to measure labor's influence by the outcome.

Let's accept the challenge. Let's accept that our civic elections can be a sounding of our strength.

Let's every union and every union member's family demonstrate that we CAN make our weight felt at the polls.

Let's make the effort this year—let's VOTE.

THE LABOR STATESMAN

OWNED BY THE VANCOUVER AND DISTRICT LABOUR COUNCIL

Number 669 — Eight Pages | VANCOUVER, NOVEMBER 30, 1958 | 33 | Established 1924

Department of Labour
RECEIVED
DEC 15 1958
LIBRARY

Don't let this be your Ballot: Be Sure To Vote

SLATE VOTE URGED IN CIVIC ELECTIONS

Labour Candidates Support Broad 'Progress' Platform

The candidates have been named. The platform has been published. The campaign is rolling into its final week in Labor's most important civic election drive in B.C. history.

Vancouver Labor Council's political co-ordination committee has been busy gearing the campaign in labor's first determined bid in civic elections in the Greater Vancouver area.

From now to election date of Dec. 10 and 11, the drive is on to get the labor community solidly interested in the campaign, its issues, the candidates and the need to get out to the polls.

Labor's slates in Vancouver, North Vancouver City and District, Burnaby, Surrey and New Westminster are outstanding this year. The platform is one that should appeal to everyone interested in good government at the local level.

It is *not* a "special interest" platform, but is one that puts the welfare of the community ahead of all special interests.

In Vancouver, there are 242,282 registered voters. The fact that labor has a candidate for mayor should bring out one of the largest votes in current years. But it will still be *too* small a turnout unless labor and labor's friends show the way to renewed interest and action.

The basic Labor Platform appears elsewhere on this page. What it offers is this:

Metro Gov't.

The main advantages of Metropolitan Government for the 650,000 people of the Lower Mainland would simply be lower costs and more efficient application of public services.

Costly duplication would be eliminated while the highest standards of service would be obtained at the least possible cost.

Metropolitanization should not be confused with amalgamation.

The latter is the outright annexation of the smaller municipalities by the City. Under the Metro Plan each Municipality would retain control over its local affairs and continue to elect its own autonomous council.

Each Municipality would send several representatives to sit on the Metropolitan Council.

This "super Council" would function in the same way as the local Councils. The "super Council" would have under its jurisdiction all matters pertaining to the general welfare of the Metropolitan area as a whole.

These are matters separate and distinct from those affect-

(Continued on Page 5)

... IN BRIEF

ENDORSATION — Vancouver Labor Council set out its policy this month on endorsation by other organizations of labor candidates in the civic election: council isn't repudiating any support offered, but no group will be permitted to dictate to or dominate council. VLC has an independent policy and program and labor candidates are supporting this program. If other organizations want to endorse labor candidates on that basis, it's up to them.

★ ★ ★

GOING STRONG — VLC's two night education classes on public relations and conducting of union meetings have proved very popular. The PR class enrolled 38 students, the other 48 students. Similar classes may be held in

(Continued on Page 2)

Here Is Labour's PLATFORM

Here is the 12-point "formula for progress" platform approved by the Vancouver and District Labor Council for labor-sponsored candidates in the Vancouver civic election.

- Aggressive action for Metropolitan Government to include Lower Mainland, with particular regard to police and fire protection, sewerage, pollution, water, parks, and roads.
- A revision of municipal taxation and assessment laws.
- Labor candidates, if elected, will press for public ownership of all public utilities.
- City to maintain and operate the airport.
- A modern plan for road and highway engineering to speed up traffic. A better deal from the senior governments, both Federal and Provincial, in financing, maintaining and improving arterial highways.
- Low-rental housing scheme for those in low income brackets, and for senior citizens.
- A definite program of slum clearance, together with a program of rehabilitation.
- The enlargement of recreational facilities, and a more vigorous program for park development.
- That all city contracts for goods and services shall include a provision that "prevailing union rates shall be paid".
- Speedy completion of the Iona sewerage disposal system to remedy the current pollution of beaches.
- Labor candidates will adopt measures to alleviate unemployment.
- Labor candidates will continue to study the various forms of civic administration, with a view to improving efficiency, while insuring democratic control.

In this 'Statesman' issue you will find a complete list of your Labour candidates in all areas of Metropolitan Vancouver

Your Best Bet!

MEMBER TAXICAB LOCAL 151

LOOK! FOR THIS LABEL ON THE TAXICAB WINDOW

Biographies of Labour Candidates For Vancouver Parks Board

(See Pictures on Page 3)

CHAS. LAMARCHE

Born in Pembroke, Ont., Charlie Lamarche joined the trade union movement in 1946 — Carpenters and Joiners at Noranda, Quebec.

He became a member of IWA Local 1-217 in 1947 upon arrival in Vancouver and has been an executive member of this Local for five years.

At the present time he holds the position of 1st Vice-President of his local union.

He was employed as a lumber grader at Alaska Pine (Marpole Division).

He served with the Canadian Army from June 1941 to November 1945.

He is labor staff representative on the Community Chest.

Charles Lamarche is 37, is married with five children.

BILL PIERCE

W. J. "Bill" Pierce is an active trade unionist, president of IWA Local 1-252, and president of Children's Jubilee Summer Camp Association.

Vancouver born, he is a cabinet maker by trade, is vice-president of VLC credit union, vice-chairman of labor committee for human rights and is active in Vancouver Civic Unity Association. He is married with five children.

RONALD KLINE

Ronald Kline, city hardware merchant, is a director of welfare industries of First United Church, past president of the B.C. section of the Canadian Retail Hardware Association.

He is vice-president of Vancouver district council AOTS men's clubs, and chairman of the committee of stewards and member of session of his church. Married, he has two children.

ARNOLD WEBSTER

Arnold Webster, city school principal, needs little introduction.

He was first elected to the Parks Board 18 years ago, has been chairman four times and his influence has been important in maintaining satisfactory relations between the board and organized labor.

He is a former Vancouver East MLA and leader of the opposition in the provincial legislature, is active in community affairs and a member of the UBC senate.

Bett's Shell Service
Broadway & Arbutus
GAS - OIL - TIRES
BATTERIES - ACCESSORIES
LUBRICATION & REPAIRS
UNION SHOP
CEdar 4712

IN BRIEF

(Continued from Page 1)

New Westminster early next year to meet the demand.

★ ★ ★

STRIKE AID — VLC has donated $100 to Molders and Foundry Workers Local 281 who have been on strike at Associated Foundry, 4080 Nanaimo, and S.P.&F. Foundry, 3780 Napier, for 15 weeks. Affiliated unions have been asked to dig in and help, too.

★ ★ ★

NAMES—Obligated and seated at meetings of Vancouver Labor Council this month: W. Martin, Elevator Constructors; G. R. Dacre and C. MacLean, Operative Potters Local 303; J. Groom, Warehousemen Local 842; J. Fallis, Steelworkers Local 3376.

Simmons & McBride Ltd.
Directors of Funeral Service
PHONE BA 4151 1995 WEST BROADWAY
"Canada's Finest Mortuary"

Cheaper by the Half Dozen!
Yes, C.U. & C. provides group health coverage to small industries, shops and offices with as few as half a dozen employees. No group is too large or too small.
☆
Why not talk it over with your fellow employees, and then telephone
C. U. & C. Health Services Society
96 EAST BROADAY, VANCOUVER, B.C. EMerald 5521
B.C.'s second largest non-profit medical care plan . . . providing health insurance at cost—the co-operative way.

done... and gone!

McGavin's Bakery products are barely out of the ovens when they're gone . . . whisked direct to your door, or to your grocery store. That's why, when you buy McGavin's, you get home-quality baking . . . fragrant, fresh, delicious. Whatever your pleasure — cakes, sweet goods, family loaves or specialty breads — you'll find it's good eating if it's McGavin's.
McGavin
BAKERIES LIMITED
Serving western Canada with fine bakery products since 1912

BRITISH COLUMBIA TRADE UNION DIRECTORY

AMALGAMATED MEAT CUTTERS AND B. W., Local 212—Representative, Geo. Johnston, 203 Labor Temple; EM. 5735.

AUTO WORKERS' UNION, Lodge No. 1857, I.A. of M. — Business Agents, Jack Chapman, Walter Penny, 2414 Main St.; EM. 4104-5.

BAKERY AND CONFECTIONERY WORKERS, Local 468—Secretary, Melvin J. Kemmis, 337 W. Broadway; DI. 9520.

BAKERY SALESMEN, Local 189, I. B. T. C. and W. — Business Agent, A. Wylie, 490 E. Broadway; DI. 3411.

BARBERS — INTERNATIONAL JOURNEYMEN OF AMERICA, No. 120—109 Labor Tmple; EM. 0641. Secy. Allan Coleman.

B.C. ELECTRIC OFFICE EMPLOYEES' ASSOCIATION — Business Manager Bill Swanson, 949 Hornby; phone MU. 3-6134.

BEVERAGE DISPENSERS' UNION, No. 676—Business Manager, Robt. G. Beddome, 440 W. Pender St.; MU. 3-3923 and MU. 3-4948.

BREWERY WORKERS UNION, Local 300 — Secretary, J. S. Peden, 256 E. 22nd Ave., phone DI. 5594.

BEVERAGE DISPENSERS (New Westminster) Local 835—Business Agent, Ed. O. Carlson, 59 Alexander, New Westminster; phone LA. 2-7410.

BOILERMAKERS, IRON SHIPBUILDERS, BLACKSMITHS, DROP FORGERS AND HELPERS, Local 359—Financial Secretary, M. H. Hadley, 111 Dunsmuir; MU 4-1047.

BRICKLAYERS & MASONS INTERNATIONAL UNION, Local No. 1—Secretary Cyril T. Ingham, 4286 Balkan, Vancouver; DI. 4038.

BUILDING MATERIAL & FUEL, TRUCK DRIVERS' UNION, Local 213—Business Agents, A. Medley, Wm. Bowe, J. Bell and E. M. Lawson; Secretary, J. Whiteford, 490 E. Broadway, DI. 3411.

BUILDING SERVICE EMPLOYEES INTERNATIONAL, Local 244 — Business Agent and Secretary, Ben A. R. Morley, Room 216, 603 W. Hastings; MU 5-9452.

BUILDING TRADES COUNCIL — Secretary, Harold Taft, 110 Labor Temple, EX. 1210.

CARPENTERS' UNION, No. 452 — Business Agent, R. Buchanan; Financial Secretary, P. J. Deplissy, Labor Temple; DI. 2720 or EM. 1212.

CARPENTERS (New Westminster) Local 1251 — Business Agents, Ray West and K. McDermid, office 732 Royal Ave., New Westminster; phone LA. 1-0525.

CARPENTERS' UNION (Courtenay), No. 1638 — John Hansen, Pres.; Robert Hamilton, Sec.; Box 515, Courtenay.

CEMENT MASONS, Local 919, O.P. & C.M.—Office, Room 101, 119 West Pender, Dispatcher, MU. 4-6814.

CIVIC EMPLOYEES UNION, Local 407—R. Coello, President, 2567 East Fifth, HA 6910R.

CLUB CABARET, CONSTRUCTION CAMP CULINARY AND SERVICE EMPLOYEES, Local 740—Business Agent, Archie Johnstone, 402 W. Pender; MU. 5-9828.

DENTAL TECHNICIANS, Local No. 1543 — Secretary George Hygh, 4007 Dunbar.

DISTILLERY WORKERS UNION Local 69—Financial Secretary and Business Agent, Russell A. Cyr, 1890 2nd St., New Westminster, LA. 2-5011.

DISTILLERY WORKERS' UNION. No. 92 — Secretary, G. I. Guy, 545 East 47th.

ELECTRICAL WORKERS' UNION Local 213 — Business Manager, J. Cody, 111 Dunsmuir Street, MU. 1-7381 - 2.

ELEVATOR CONSTRUCTORS, Local 82—Sec., H. C. MacKichan, 3755 Elmwood St., Burnaby; HE. 4-7651.

ENGINEERS, HOISTING AND PORTABLE, Local 115 — Business Agent, A. W. Scott, 5804 Fraser; FR. 6395.

ENGINEERS, SCHOOL AND CARETAKERS, Local 963—Secretary, G. J. Schultz, 2825 West Thirteenth; BA. 3000.

ENGINEERS' UNION (Stationary Operating), Local No. 882—Business Agent, Harry Berger, Room 8, 2414 Main; EM. 2429.

FIRE FIGHTERS (Burnaby), Local 323 — Secretary-Treasurer, H. D. Anderson, 38 N. Fell Ave., phone GL. 3831M.

FIRE FIGHTERS, Vancouver, Local 18—President, Hector Wright, 4149 Marguerite; CH. 4146. Secty., Frank Bain, 4559 Belmont; AL. 0516Y.

FLOORLAYERS' UNION, U.B. of C.J., Local No. 1541 — Room No. 108, Labor Temple, Business Agent, Bruce Robson, 3238 E. 29th; DE. 7297M.

GLAZIERS AND GLASSWORKERS, Local 1527 — Recording Secretary, A. Allen, 510 East 5th, DI. 6193; Business Agent, John Leeson, DI. 7535.

GOVERNMENT EMPLOYEES' ASSOCIATION (B.C.)—E. P. O'Connor, Gen Sec.; A. C. Bennett, Asst. Gen. Sec.; 2090 West 4th; BA. 5361-5362-5363.

GRAIN WORKERS UNION, Local 333 — Recording Secretary, Gordon H. Greeley, 1575 Dansey Ave., New Westminster.

HOSPITAL EMPLOYEES' UNION, No. 180—Business Manager, W. M. Black, 335 W. Broadway; EM. 5822.

HOTEL AND RESTAURANT EMPLOYEES, Local 28—Sec. A. E. Morgan, Room 406, 402 W. Pender.

INTERNATIONAL ASSOCIATION OF HEAT AND FROST INSULATORS, AND ASBESTOS WORKERS—1356 Seymour; MU. 1-7615.

INTERNATIONAL LADIES' GARMENT WORKERS, Locals 276 and 287—Business Agent, Anne Marshall, 119 W. Pender; MU. 4-5514; home, HA. 5961M.

INTERNATIONAL WOODWORKERS OF AMERICA, Local 1-217—President, Lloyd Whalen; Secretary, S. M. Hodgson, No. 6, 45 Kingsway; DI. 0274.

IRONWORKERS SHOPMEN'S, Local Union 712—Business Agent, V. E. Steers, 222 W. Broadway; DI. 5611.

IRONWORKERS, Local 97 — Pres. Robt. Knox; Vice-pres. Victor Morell; Fin. Sec., Geo. Sinclair; Bus. Agent, Norman Eddison, 222 W. Broadway; DI. 8232.

JEWELRY WORKERS' INTERNATIONAL, Local 42 — Office, 339 West Pender, MU 4-1613; President, Frank Popowich, 1705 Napier, HA 2465R; Organizer, Chas. Crate, 124 West 20th St., North Vancouver; YU 7-6989.

LABORERS CONSTRUCTION AND GENERAL, Local 602—Secretary, C. H. Savage, Room 204, 307 W. Broadway; DI. 9233.

LAUNDRY WORKERS, No. 292—Business Agent, J. H. Irving, 490 E. Broadway; EM. 4543.

MACHINISTS, INTERNATIONAL ASSOCIATION, Lodge 692—Business representatives, D. H. Chapman and George S. Wenlock, Room 17, 2414 Main; EM. 7035; DI. 0513.

MARINE WORKERS & BOILERMAKERS' INDUSTRIAL UNION, Local 1 — President, S. Jenkins; Secretary, W. Stewart, 339 W. Pender St.; MU. 1-9481.

MILK SALESDRIVERS & DAIRY EMPLOYEES UNION, Local 464—No. 107, 490 E. Broadway; Sec't Ben McCrone; Business Representatives, Sam Brown, Mike Rees; DI. 3411.

MOLDERS' UNION, Local 281 — Business Agent, M. Bjornson, 119 Labor Temple; EM. 5920.

MOTION PICTURE PROJECTIONISTS, Local 348—President A. E. McManus; Secretary, D. Calladine; Business Agent, L. Walker, 1356 Seymour; MU. 4-7024.

MUSICIANS' UNION, Local 145 — Business Manager, 402 W. Pender, Room 315; MU. 4-1564.

OFFICE EMPLOYEES' INTERNATIONAL UNION, Local 15—Room 1, 337 West Broadway; DI. 3515. Pat Landsley, Business Agent and Secretary-Treasurer.

OIL, CHEMICAL & ATOMIC WORKERS' INTERNATIONAL UNION, Local 16-601. President, C. L. Barber; Financial Corresponding Secretary, R. G. Burns, 4737 E. Hastings, North Burnaby; GL. 2121.

PAINTERS UNION, Local 138 — Business Agent, John Hines; Ass't Business Agent, Herb Macaulay; 337 W. Broadway; EM. 033

PAINT AND VARNISH WORKERS, Local 1550—Secretary, C. Erickson c/o Room 200, 307 West Broadway.

PATTERNMAKERS' ASSOCIATION —Secretary, E. Westmoreland, 4504 Mountain Highway, North Vancouver; YU. 8-8966.

PILE DRIVERS AND WOODEN BRIDGEMEN, Local 2404 — Business Agent, S. Allen, Room 105, 307 West Broadway; DI. 7817.

PLASTERERS' UNION, No. 779 — Secretary, W. E. McMynn, Room 202, 490 East Broadway.

PLUMBERS & PIPEFITTERS, Local 170—Bus. Mgr., J. R. St. Eloi; Asst. Bus. Mgrs., James Barton and J. L. Fisher, 115 Labor Temple; EX. 1428.

PRINCE GEORGE AND DISTRICT LABOR COUNCIL — Room 17, 1331 4th Ave., Prince George; phone 191L2.

PRINTING PRESSMEN, Local 69—Sec. A. Milne, 2049 West 30th; AL. 3506L.

PULP AND SULPHITE (Converters) UNION, Local 433—Business Agent, O. Braaten, 525 W. Pender, Suite 1; MU. 3-8284.

PULP AND SULPHITE WORKERS, Local 312, Ocean Falls, B.C.—Secretary, George Meldrum, Drawer 190, Ocean Falls, B.C.

PULP & SULPHITE WORKERS, Local 708, Watson Island—President E. P. O Neal; Secretary A. Macphee, P.O. Box 294, Prince Rupert, B.C.

PULP, SULPHITE AND PAPERMILL WORKERS — International office, 315-316 Crown Bldg. H. L. Hansen, International rep.; MU. 4-3858.

REFRIGERATION WORKERS UNION, Local 516 — Sec., L. R. Wintle, 137 W. 40th; FR. 4409; FR. 8511.

RETAIL GROCERY AND FOOD CLERKS, Local No. 1518—Sec. W. W. Wells, 337 West Broadway; EM. 3348.

SCHOOL BOARD EMPLOYEES' FEDERAL UNION (Burnaby), Local 379—Secretary, G. J. McCrae, 3309 Lane, S. Burnaby.

SEAFARERS' INTERNATIONAL UNION — Secretary, Norman Cunnigham, 298 Main; MU. 1-3468.

SHEET METAL WORKERS, Local 280 — Bus. Manager, Alex McGee, 207 Labor Temple; DI. 8020.

SHINGLE WEAVERS' UNION, Local No. 2802—Secretary, J. E. Hird, 1524 W. 65th; KE. 4428L.

SHIPWRIGHTS, BOATBUILDERS, JOINERS AND CAULKERS, Local No. 506 — Business Agent, J. T. Best, Room 402-3, The Shelley Building, 119 W. Pender; MU. 4-3725.

SIGN AND PICTORIAL PAINTERS, Local 726—Sec., J. A. Middleton, 6339 Kitchener, N. Burnaby; Bus. Agent, John Leeson, 2465 East 46th Ave.; HE. 1-2051.

STREET RAILWAYMEN'S UNION, Div. 101 — Business Agent, C. Stewart, Street Rly. Bldg., 125 E. 8th; DI. 2010.

STREET RAILWAYMEN'S UNION, No. 134—Bus. Agent, R. C. Lawrence, Room 22, 774 Columbia, New Westminster. Phone LA. 1-7330.

TAXI DRIVERS, Local 151—Secretary, C. Gower, 490 E. Broadway; DI. 3411.

THEATRE EMPLOYEES, Local B-72—Secretary, Mrs. F. Foster, Ste. 1, 4508 Main; EX 5453.

TILE SETTERS, Local No. 3—Recording Secretary, D. P. Ewan, 4116 Dominion, North Burnaby.

TRUCK DRIVERS' UNION, Local No. 31—Business Agents, Reg Lenfesty and C. Solem, 490 E. Broadway; DI. 3411.

TUNNEL & ROCK WORKERS, Local 168—337 W. Broadway, Secretary, H. Croft; phone EX. 3231.

TYPOGRAPHICAL UNION, Local 226—Secretary, P. Campbell, 212 Labor Temple; EM. 6810.

UNION LABEL TRADES COUNCIL —Secretary, Mrs. A. E. Hallock, day phone DI. 0327, evenings, DI. 3748.

UNITED GARMENT WORKERS' UNION, No. 232—Secretary, Marveen Stewart, 7190 Lougheed Hwy., R.R. No. 8, New Westminster.

UNITED GARMENT WORKERS, Local 190 — Recording Secretary, Kay Filgiano, 255 East 11th.

UNITED STEELWORKERS OF AMERICA, Local 5688 — Sec., Wm. Giesbrecht, 33 East Broadway.

UNIVERSITY OF BRITISH COLUMBIA EMPLOYEES' UNION, Local 116—Secretary, A. Leathem, 518 East 8th St., North Vancouver.

WATER AND SEWER BOARD EMPLOYEES, Local 393 — Secretary, R. Skinner, 571 W. 22nd Ave. EM. 9041.

WOOD, WIRE & METAL LATHERS Local 207 — Secretary, R. Buttle; Organizer, A. H. Burton; Office, Room 5, 307 West Broadway, EM. 1223.

Labour-Sponsored Candidates In Vancouver Election

THESE ARE THE MEN TO VOTE FOR

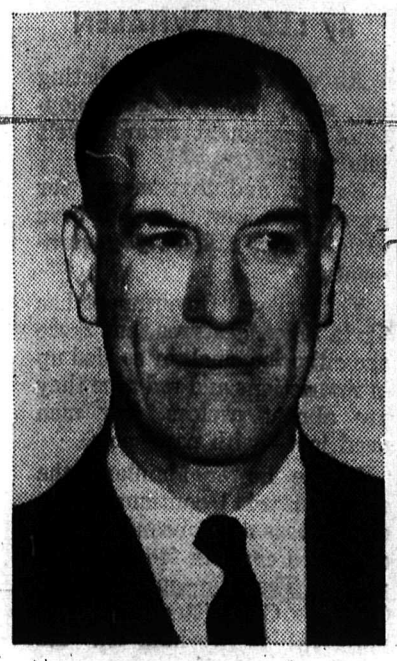

TOM ALSBURY

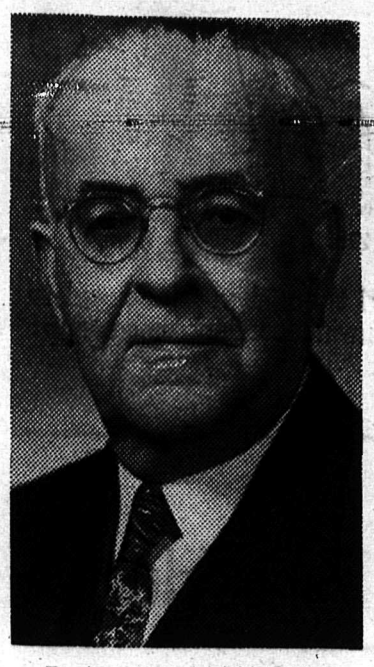

E. A. TED JAMIESON

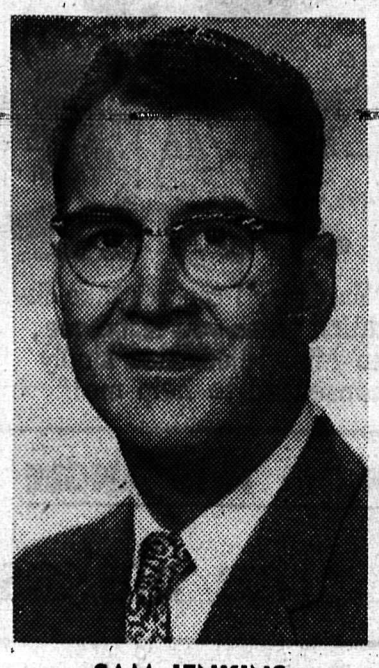

SAM JENKINS

PADDY NEALE

JOHN HAYWARD

CHARLES LAMARCHE

BILL PIERCE

JACK HENDERSON

VOTE FOR THE LABOUR SLATE

VANCOUVER

For Mayor (1)

X A. T. "Tom" Alsbury

For Aldermen (6)

X E. A. "Ted" Jamieson
X Sam Jenkins
X C. P. "Paddy" Neale
X Frank Fredrickson+
X Geo. N. Gibson+
X Halford Wilson+

For School Trustee (5)

X John L. Hayward
X Jack Henderson
X Mrs. Jean McLean+
X Leo W. Savage+
X Federick J. Vulliamy+

For Park Commissioners (4)

X Charles E. Lamarche
X W. J. "Bill" Pierce
X Ronald Kline+
X Arnold Webster+

(+endorsed by labour)

...And The 'Thumbnail' Sketches

Tom Alsbury is a well-known civic campaigner in Vancouver.

A city alderman, he was elected last December at the head of the poll, is a former two-term park commissioner in 1946 and 1950.

He is principal of Killarney Secondary School, chairman of the Vancouver Labor Council education committee.

Born in Edinburgh, Scotland, he came to Canada at the age of three and was raised and educated in New Westminster.

He is a UBC graduate in Arts and Education, is a teacher in business subjects and a commercial specialist.

Mr. Alsbury is past president of B.C. Teachers Federation, Vancouver Secondary Teachers Association, Vancouver Teachers Council and Vancouver and District Trades and Labor Council.

★ ★ ★

Edward A. "Ted" Jamieson, secretary of Vancouver Labor Council, has had wide experience in civic and union affairs.

He is a member of the Board of Directors of the B.C. Automobile Association, the Community Chest and Council, Vancouver Tourist Association, a member of Vancouver Local Employment Committee and panel member of Board of Referees, Unemployment Insurance Commission.

He was a member of the special committee set up some years ago by city council to consider the question of city manager. He acted on a special city council committee on the investigation into the water system and fire hazards in the West End.

He was president of the Vancouver Trades and Labor Council from 1939-41 and was secretary of the B.C. Labor Relations Board from 1948 to 1952.

He was manager of the Vancouver Diamond Jubilee Committee in 1946, was a member of the board of directors of Vancouver Symphony Society for many years and is a life member of the Musicians' Union Local 145 and

(Continued on Page 8)

Aristocratic Restaurants

ALL OVER TOWN

Member Local 28

Your Only Local Union Restaurant Chain

+ 11 Locations Including Henri's Grill & Smorgasbord To Serve You – ALL OVER TOWN
+ Look for either of the above Neon signs for good food and service
+ Featuring Colonel Sanders recipe for Kentucky Fried Chicken
+ Catering in or out to all your Union Functions, private parties, wedding receptions, etc.

THE LABOR STATESMAN

Published last week of each month at Labor Temple,
307 West Broadway, Vancouver 10, B.C.

Authorized as second class mail, Post Office Department, Ottawa
The Labor Statesman is owned by the Vancouver and District Labour Council and supported by 153 local unions
"To each union member the political party of his choice"

"Build Strong Unions for Social Security"
E. A. JAMIESON, *Secretary*
AL COLEMAN, *Chairman, Public Relations Committee*
Subscription Rates: $1.50 per year; to Unions, 6c per copy

ALLIED PRINTING TRADES UNION LABEL COUNCIL VANCOUVER, B.C. 33

Vancouver, November 30, 1958

This Is Leadership?

A. E. "Dal" Grauer is president of the most politically powerful corporation in British Columbia.

He is also Chancellor of the University, a former Rhodes Scholar who earned the right to call himself a doctor of philosophy.

We wonder what the scholar Dal Grauer thought of politician Dal Grauer's public warning that sincerity can be dangerous.

His shocking remarks were made in a non-political discussion of the humanities before the Council of Christians and Jews. He named no names. He was careful not to relate his remarks directly to the controversies that are sweeping B.C.'s public life — controversies which go far beyond government policies, which reach into the area of public morality and basic principles of right and wrong.

But despite the care with which he phrased his intellectually distorted comments, they were anything but subtle. They were intended to sow public distrust and suspicion of sincerity because that quality in Mr. Grauer's most prominent critic can't and won't be seriously questioned.

Does Mr. Grauer seriously believe sincerity in public life is dangerous, so dangerous it needs to be exposed as a prime characteristic of fanaticism?

If he does, let him quote the philosophy he espouses. He can find support in the writings of Oscar Wilde, but are Wilde's the values the Chancellor of our University is holding up as needed in today's society?

At any time, the remarks attributed to Mr. Grauer should be questioned.

At this period in B.C.'s history, they were especially unfortunate.

Let Chancellor Grauer circulate among the teachers at the University. Let him forget his own involvements in B.C.'s current political mess long enough to get back to a true valuation of public morality and its present state in B.C. Then let him be honest and tell society if he still thinks sincerity is something to be feared.

It is only to be feared by people in high places who slowly but surely have abdicated their responsibility, who put corporate or political materialism ahead of human values.

End Of Right-to-Work?

The crushing defeat handed out by U.S. voters to compulsory open shop proposals—"right-to-work laws"—must surely have given Canadian industrialists and their mouthpieces something to think about.

As interpreted by AFL-CIO News, the outcome proved that workers aren't fooled by the anti-union line, no matter how it is dressed up. Said News:

"The voters rejected the sneering assumption that the free, educated, intelligent American worker is a tool of a 'labor boss' who is ready to take him down the left lane to socialism and worse . . . They spurned in an avalanche of ballots the pleas of self-seeking, union-busting employers for the workers' 'right-to-work' in an open shop."

What happened in the State of Washington was particularly significant to British Columbia. Results there, unless Big Business in B.C. is blind, should end the right-to-work drive here before it gets started.

"You knew I couldn't take dictation when you hired me, so Miss Hinkle has kindly consented to help me!"

"I thought you belonged to an independent union, Pop!"

FROM THIS ANGLE

The Stakes Are Huge

The importance of the current power controversy in B.C. to the province's future can't be over-emphasized. The stakes are immeasurably high and they will reach ultimately into every home and every paycheck.

The controversy has taken on several aspects and has branched into numerous sub-controversies. But they are all closely related, and in the end boil down simply to one overriding issue.

That issue is public versus private power.

Without over-stating the case, no public issue in current B.C. history has such far-reaching implications for labor. The future of job opportunity and security, of living costs and real earnings, of labor's political weight in the community—all these are dependent on what transpires in power devolopment.

And what transpires will depend very largely on public reaction to the various fights now being waged — on the Briggs vs. Bennett controversy; the Wenner-Gren Peace vs. public Columbia struggle; the Shrum Commission and the underlying Bennett-inspired aim of discrediting B.C. Power Commission; in short on the struggle between Bennett-Gunderson-Grauer-Gore on the one hand and public interest on the other.

Here is an issue in which the interests of labor happen to coincide with the interests of industry, of federal authorities and of all opposition parties in B.C.

For that's about the way the sides appear to be lining up.

★ ★ ★

This alignment, which could see labor giving whole-hearted support to men and parties and principles with which labor has no other common interest, shouldn't be feared by trade unions.

The CCF won't choose to be silent merely because many anti-CCF forces are advocating the same basic policies. Labor mustn't back off because it fiinds employer interests, the employer press, even the Tory party on the same side as labor in the controversy.

More important, labor mustn't allow any of the Bennett-Grauer-Gunderson cunning to throw it off the track. As issues are raised which appear to reflect on public power administration weaknesses, the important question to bear in mind is the question of ultimate responsibility.

For example, if the Shrum Commission hears evidence, as it will, of waste and extravagance, of cost-plus operation, there's a basic consideration which must be kept paramount and which Premier Bennett, apparently determined to throw mud on Mr. Briggs and public power, may have overlooked.

It is this: Mr. Briggs was the power commission manager. Policy was the responsibility primarily of the power commissioners. But wasn't it the responsibility, ultimately in our form of government, of a minister of the crown?

And wasn't the responsible minister, in the case of the B.C. Power Commission, the minister of finance — Premier W. A. C. Bennett?

★ ★ ★

The government's fancy fiscal manipulations which caused Lee Briggs to kick over the traces are an important issue. But they aren't nearly as important as prevention of a carefully-engineered attempt to throw public power into public disrepute just when Messrs. Bennett - Grauer - Gunderson and Gore are anxious to push through their billion-dollar power grab.

If the Peace River development for private profit wins a go-ahead before public development of the Columbia is under way, the cost to our province's future generations will be inestimable. It will be perpetual. It will be irrecoverable. It will be the scandal of the century.

Labor leaders, already occupied with fights of more immediate concern, mustn't commit errors of omission or commission in their assessment of relative significance. Even at the cost of effort in more immediate problems, they must do everything in their power to alert their members and the public to what threatens in the realm of hydro development.

If private power wins out, the effect on our economic future will be just as devastating, just as real as if every working man's December pay cheques were confiscated.

From The Prexy's Chair

By LLOYD WHALEN

As we have been predicting for many months, unemployment is again at record levels this year.

So far, and that means for over a year now, there has been little action taken by governments.

The Federal Government has made token gestures, but these are either so small or so tied up in restrictions and red tape they are almost useless. Our men need jobs—with pay—now.

In the Lower Mainland the situation will continually become worse as thousands of unemployed come in from outside points. The Vancouver Labor Council's Committee on Unemployment is working on the problem and will make every effort to find a solution for our members.

Provincial and local governments have been negligent in not preparing for this emergency even after last year's experience.

Public works programs should have been worked out in co-operation with the higher levels of government.

There are no simple solutions and it is especially difficult for local governments to finance projects in recession periods, but they have had plenty of time to prepare for the present emergency.

The Council's unemployment committee is holding a meeting of local union representatives of all unemployed members at the Labor Temple at 2 p.m., December 8.

On Dec. 17, the council executive, with the unemployment committee and representatives from the unions will meet with all local MLA's and MP's at the Labor Temple.

A further meeting will be called in January with representatives from Vancouver city council, municipalities, and church and other groups.

Through these meetings our recommendations will be pressed on all levels of government and it is our hope that immediate steps will be taken to put our men back to work.

LAFF A LITTLE

"Get me out of here," shouted the gravedigger. "I'm cold."

The drunk viewed the situation for a minute and then shouted: "No wonder you're cold. You haven't any dirt over you."

* * *

Salesman: "All you do is make a small deposit, then you pay no more for six months."

Lady at door: "Who told you about us?"

* * *

"Why were you arrested at your cousin's wedding, George?"

"Well, the invitation distinctly said 'White Tie Only'—and was I embarrassed when I arrived, everybody else was wearing suits."

* * *

"I trust that now I've proved my capabilities, you'll pay me what I'm worth," said a rather conceited employee.

"But, my dear fellow, you've got to live," replied the boss.

For Everyone

LABOUR'S PLATFORM

(Continued from Page 1)

ing the individual Municipalities.

Such matters as Regional Planning, Public Health, Arterial highways, Police and Fire Protection, Water Supply, Sewerage Disposal, and Parks and Roads would be involved.

Basically, the idea is to ensure that from now on the rapid growth of our Metropolitan area is guided along more orderly and provident lines to ensure the maximum use and efficiency of every public improvement and every tax dollar spent.

Taxation

Basic municipal revenue is provided by the real property tax which is not growing fast enough to meet the demands of our urban growth. Property owners are presently being continually forced to pay more to attempt to balance an impossible budget.

Thus, the property tax cannot pay for expressways, vast educational expansion, public works requirements, and urban renewal projects all at once.

The current solution is to press for increased provincial grants. But the danger is that this can lead to increased provincial control, as well as being inadequate.

We will demand a complete re-examination of the present concepts of municipal finance and new re-allocations of functions and revenues between the Provincial and Municipal Governments.

The real-property tax should remain the dominant revenue source, but at the same time we have to realize that property owners can't pay impossible and discriminatory financial loads.

This year, school costs rose by millions while the Provincial Government reduced its grants.

The Gordon Report has already made a good beginning on this revision question. Now, we should continue the examination and find a solution to our Municipal financial problems.

Utilities

Residents of Vancouver and the surrounding Municipalities are presently paying among the highest utility rates in Canada for electricity, transit, gas and telephone services.

The large utility companies are continually requesting and receiving higher rates, particularly those under the jurisdiction of the provincial Public Utilities Commission.

Because these companies are privately owned, the rates we pay contain substantial amounts for dividend profits, high bond interest rates, the provision of a level of earnings large enough to attract further private investment, and for corporate income taxes, as well as for building up enormous reserve funds for future possible tax liabilities.

With public ownership, the dividends and the need for a high level of earnings would be eliminated. Bond issues would require a smaller interest rate because of provincial backing.

No income taxes would be paid, and the need for huge tax reserves would be eliminated.

Public ownership would provide for actual reductions in the consumer utility rates, as well as ensuring proper control of the utility companies in the public interest instead of in the private investor's interest.

Roads

Closely connected with the urgent need for Metropolitan Government is the need for a modern plan for road and highway engineering for the efficient movement of traffic in the Lower Mainland area.

The Federal Government has offered to pay half of total payroll costs for projects beginning between December and April, as a step to reducing unemployment.

We should have the plans now to take advantage of these offers.

The Provincial Government has stalled on this issue while our present municipal administrations have been ineffective both in their planning and in their demands for progress towards the solution of these problems.

Anyone who travels the main traffic arteries in and out of the Greater Vancouver area knows the problems we have now.

Imagine what it will be like in 5, 10, or 15 years, as population increases and the number of motor vehicles grows beyond all present facilities.

The time to plan and work is now—not when the problem becomes impossible.

Housing

The need for more and better housing for senior citizens increases each year.

In fact, there is an urgent need in the Vancouver area for all types of low-rental housing, including adequate facilities for those in the lower income brackets of all ages.

It has been estimated that there are approximately 7,500 senior citizens in the Greater Vancouver area who urgently require low rental housing. Add this to the vast numbers of people in the lower income brackets who are presently inadequately housed, and we have a problem of the first magnitude.

There are very practical participation schemes provided by the Federal Government's National Housing Act for low-cost housing construction projects at a minimum cost to the municipalities. So far our municipalities have taken little advantage of these offers.

It is the duty of Municipal Government to study this problem carefully, to establish the need to investigate the generous financing methods available, and then to act.

This is an immediate problem. It is especially important because it is a directly human problem, and one that must be met now, so as to alleviate human inconvenience and in some cases, real suffering.

Slums

The existence of slum or substandard living areas is the penalty we pay for rapid and unplanned growth.

That these areas occur is almost natural, but if they remain it is a shameful display of our indifference.

The modern day city or municipality cannot turn its back on these areas. It is our duty to clear those sub-standard areas and to relocate their unfortunate inhabitants.

Slums, or sub-standard housing areas breed poverty, ignorance, disease and crime. Their existence is a social crime against the children who are born and raised in them.

Children who grow up in these areas are at a disadvantage from the beginning and are much more liable to succumb to ignorance, ill health and the temptations of crime offered them because of the existence of income differences in their communities.

We believe in the premise that all men are born free and equal. We must extend this premise to provide full freedom of opportunity by insuring a healthy atmosphere for growth and development.

Recreation

The natural climate and location of the Greater Vancouver area makes recreation and park development easier than in other large urban areas.

We must, however, continue this expansion to keep up with the demands of our rapidly increasing population.

Every dollar spent on this type of "social capital" pays off directly in building better citizens, in the prevention of juvenile crime, and making our communities a better place to live.

We have all heard of the large demands on our school capacities caused by the explosive growth in the numbers of children in recent years.

These demands also create a tremendous need for recreational facilities and park development.

If our children are not to be driven into the streets to seek a release for their natural energies, we must squarely face this problem now.

Airport

Our airport can be run efficiently and can eventually become an even greater asset to the City of Vancouver, as well as being an important source of revenue.

The City should continue its operation of this potentially valuable asset and further improve its facilities to meet the requirements of the jet age.

The Federal Government will be continually pressed to carry its financial share in the airport operation and improvement.

Contracts

In recent years we have witnessed the unpleasant dealings of the present Council encouraging "sweat-shop" labor conditions by contracting with non-union firms.

The issue in these contracts was not whether the firm was unionized or not, but the price.

It is a fact that there are many employers who have successfully defeated attempts by their employees to organize themselves into labor unions, for the sole purpose of improving their terms of labor.

The organization of labor is a long established, accepted, and honourable process encouraged by every enlightened government in the western world.

The fact that these unorganized firms can bid on a contract at a lower price reflects the savings they make on low standards of working conditions.

This does not mean only that they pay lower wages. They provide sub-standard working quarters, offer fewer holidays, vacations, and many do not provide health and welfare benefits.

It is disgraceful that the pre-

(Continued on Page 6)

BUFTON'S FLOWER SHOP
FLOWERS FOR ALL OCCASIONS
"WE TELEGRAPH FLOWERS ANYWHERE IN THE WORLD"
HA 0187 - HA 3432
1675 Commercial Drive Vancouver, B.C.

UNION LABEL GOODS
McKee's Limited
DRY GOODS & MEN'S FURNISHINGS
THE BIG FAMILY STORE
1409 KINGSWAY
Try us for Values—Estab. in 1910

Darlington, Haskin & Co. (1943) Limited
TILES - MOSAICS - SLATE - TERRAZZO
Phone: EXpress 1565
525 WEST EIGHTH VANCOUVER, B.C.

Glenhaven
MEMORIAL CHAPEL
1235 East Hastings St.
Owned and Operated by a Trade Unionist
Funerals for Trade Unionists at prices Trade Unionists can afford to pay.
HA 6940 GEORGE A. MARTIN

CUTLERY the finest in . . . pocket knives hunting knives, shears, clippers
ELECTRIC CLIPPERS, VIBRATORS, SHAVERS
B.C. Barber Supply & Sundries Ltd.
736 RICHARDS VANCOUVER, B.C.

Harron Bros. Limited
FUNERAL DIRECTORS
"British Columbia's Finest Funeral Service"
CHAPEL OF CHIMES 55 E. 10th Ave. EMerald 8877
GRANDVIEW CHAPEL 1349 Commercial Dr. HA 0083
ROYAL OAK CHAPEL 3412 Kingsway DExter 3361

Have your car serviced at the station of motoring satisfaction specializing in service, courtesy, and cleanliness.
Complete Auto Repairs—Motor Tune-Up — Brake Re-Line — Tires — Batteries & Accessories, Etc.
CAROLINA TEXACO SERVICE
615 EAST BROADWAY
DIckens 0612 VANCOUVER, B.C.

Broadway Typing & Mimeographing Service
Two Blocks East of Labor Temple
183 West Broadway - Office DI. 8011; Res. CE. 4469
Addressing and Mailing - Agreements - Circulars
Correspondence - Reports

TIRES... NEW — USED — RECAPPING
Buy them on easy Budget Plan!
BOURNE & WEIR LTD.
99 WEST 2nd AVE. PHONE: DIckens 9371

STERLING LAUNDRY LTD.
100 PER CENT UNION
COMPLETE LAUNDRY AND DRY CLEANING
1460 West 7th Ave., Vancouver, B.C. CHerry 7191

W. J. Heads Boot Factory Ltd.
Makers of the "HEADS SHOE" for Loggers, Miners, Cruisers, Surveyors, etc.
Our Shoes are Hand-made - You'll be Satisfied
21 East Hastings Street Vancouver 4, B.C.

YOUR LABOUR CANDIDATES IN BURNABY

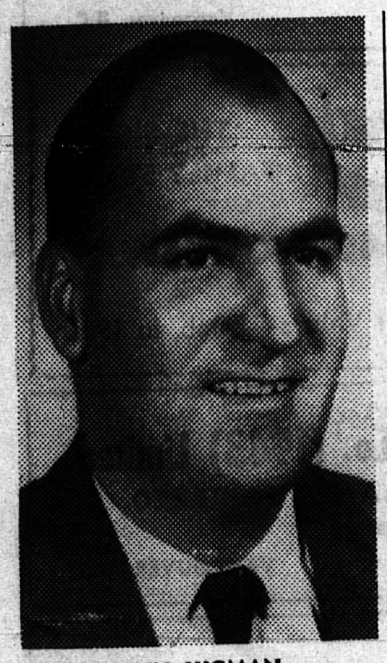
JOHN HIGMAN

ALBERT HILL

ROBERT SCOTT

COURTNEY GRAY

RUSSELL HICKS

PLATFORM

(Continued from Page 5)

sent Council should encourage such a situation; that the present Council should encourage the existence of sub-standard working conditions of the people they supposedly represent.

We believe that all city and municipal contracts for goods and services should include a provision that "prevailing Union rates shall be paid".

Sewerage

This plant will not be completed for from three to five years from now. Our candidates will press for its completion at the earliest possible date.

In the meantime, all efforts will be made to finding and effecting interim solutions including the construction of a limited pool program and continually examining the condition of the beaches, as well as searching for other possible solutions.

Unemployment

Last winter unemployment in Canada reached its highest point since the "hungry thirties".

Each of our cities and municipalities felt this burden of financial drain and human suffering. We were unprepared.

The prospects for unemployment this winter are little more encouraging. The situation could be worse.

We know what has to be done. We have large lists of

(Continued on Page 7)

For Councillor:

JOHN HIGMAN

John Higman, 6826 Aubrey, 35-year-old transit operator is an air force veteran and executive member of the Burnaby CCF.

He is a member of Street Railwaymen's Union, member of STRY Credit Union, STRY Co-Operative and Lochdale Co-Op.

ALBERT HILL

Albert Hill, 622 - 16th Ave., East Burnaby, 49-year-old woodworker, is an army veteran and executive member of New Westminster International Woodworkers of America.

He is president of Armstrong CCF Club, was president of ratepayers' council for four years, a credit union member and officer of East Burnaby Little League.

ROBERT SCOTT

Robert Scott, 2323 Jubilee, has been a resident of Burnaby for 31 years and has been active in community affairs.

A veteran unionist, the 58-year-old pressman has been president of Pressmen's Local 69 for 12 years and an executive officer for 22 years.

ROBERT PRITTIE

Robert Prittie, 1202 Morley, is a Burnaby High School teacher, an RCAF veteran who has been active in community affairs for many years.

He is interested in the Co-Operative movement, is an executive member of the Association for Retarded Children. He is married with three children.

School Trustees:

C. B. GRAY

Courtney Gray, 206 North Sea Ave., a 36-year-old electrician, is an active shop steward and executive member of Burnaby CCF Club.

He is an RCAF veteran and has been active in PTA.

RUSSELL HICKS

Russell E. Hicks, 35-year-old transit operator, is a past member of PTA and president of Burnaby CCF Association.

He is a member of Consumer Co-Op, a member of Hobby Centre Association and supporter of credit unions.

MRS. DAILLY

Mrs. Eileen Dailly, 5823 Highfield, a former school teacher in Burnaby for nine years, has served two years on the Burnaby School Board.

Married with one son, she has a knowledge of the school situation in Burnaby and has been an active member of the Burnaby Little Theatre.

In New Westminster Vote For:

For Mayor:

MRS. WOOD

Mrs. Beth Wood is well-known in civic affairs in the Royal City. She has much experience on council and is qualified for the mayor's post.

She has won endorsation from labor.

For Aldermen:

A. SCHILLER

August Schiller is a bus driver, an active union man who also has been a hard worker in Parent Teacher affairs.

He was born in Saskatchewan, and had service in the Second World War. He is married with two children.

ROBERT SKELLY

Robert Skelly, a Royal City native son, is a Pacific Stage Lines bus driver, an officer of Div. 101 Street Railwaymen's Union and a VLC delegate.

He has a deep interest in welfare of his fellow citizens. He is a second World War veteran and is married with seven children.

HAROLD WILCOX

Harold F. Wilcox was nominated by Queensborough Ratepayers' Association of which he is secretary.

A war veteran, he is in the fishing industry and was formerly with the Department of Transport on the Great Lakes and with Ford Motor Co. Married, he has three children.

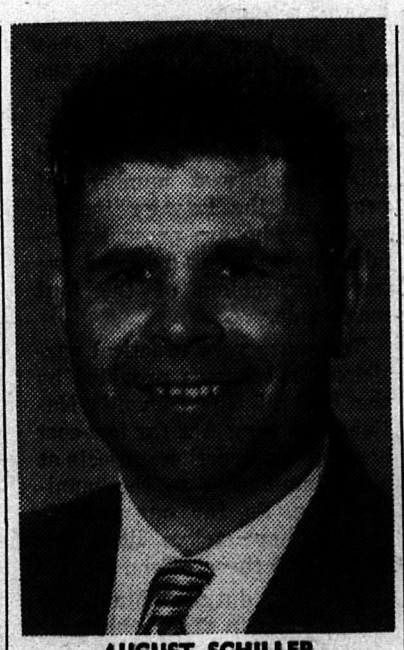
AUGUST SCHILLER

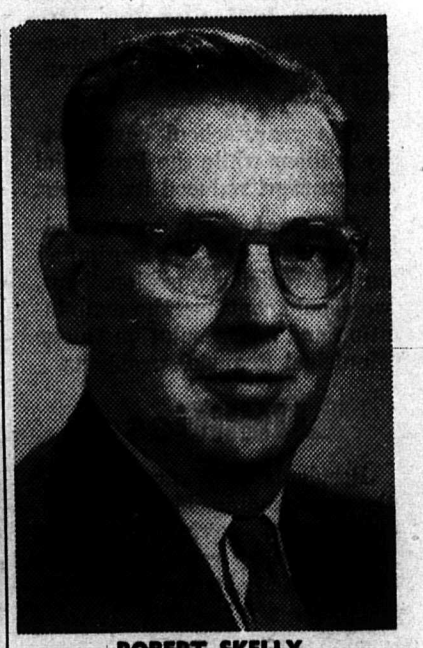
ROBERT SKELLY

"Why don't you start yawning when Arthur stays too long? He'll take the hint and go," advised the beautiful girl's mother.

"I did," was the reply, "and he told me what lovely teeth I have."

GET YOUR COPY!

★

Len NORRIS' 7th CARTOON ANNUAL

A BUSHEL of laughs . . . 102 Pages, 101 full-size drawings by Canada's leading cartoonist, on fine paper in a handsomely bound book. On sale everywhere, each copy with a mailing envelope, ready for posting . . . $1.

THE Vancouver SUN

Ph. MU 4-7141 for Home Delivery

DENTAL PLATES

WHY PAY MORE? 40

The Dental Association has forbidden Dr. R. Llewellyn Douglas (Old Doc) from announcing publicly that he is willing and able to provide top quality, guaranteed dental plates at only $40 per plate.

Dr. R. Llewellyn Douglas
712 Robson St. Vancouver 1, B.C.
(Corner of Granville)
Phone: MUtual 1-4022

Union Label Work Gloves

+

PARKER GLOVE CO.

278 East 10th Avenue
Vancouver, B.C.
EM 6811

are funeral costs too high?

Chapman's will furnish a complete service including limousine, hearse, chapel services with Casavant Pipe Organ and organist, good quality casket.... $165.00

The same consideration and service is rendered at $165 as at a $600 funeral.

Variety of quality caskets to choose from.

These services and costs apply to the Vancouver area.

CHAPMAN FUNERAL HOME LTD.
802 W. Broadway at Willow, EX 2141 (day or night)

RICHMOND TRANSFER
DAILY FREIGHT SERVICE—LULU ISLAND, SEA ISLAND, STEVESTON. LIGHT AND HEAVY HAULING
Phone MUtual 1-2101 - 2 425 Alexander Street

PLATFORM

(Continued from Page 6)

projects to be accomplished including the works projects we have listed here.

The Federal Government has offered generous financial assistance. They have offered to pay half the total payroll costs of municipal public work begun between December and April.

Now, we should prepare. We should have works projects to employ men on street and highway construction, sidewalks, recreational facilities, parks development and the like.

There is no need for any of our citizens in this present day, to suffer the hardships of traditional unemployment when we have such need for their energies and skills in building up our urban areas for proper standards of living.

The unemployed need work. Our urban areas need workers.

Administration

Constant review of civic administration systems are required to ensure the most efficient operation of City government consistent with the need for democratic control.

The three most prevalent forms of civic administration are:

(1) The committee system: This type usually has each elected alderman heading one or more committees. This form is usually found in smaller municipalities, but tends to promote conflict between aldermen and committees, each being primarily concerned with their own functions.

(2) City manager system: This type evolved in the United States as a result of civic corruption. The City Manager is a paid expert who works through a trained staff and is responsible to the City Council which provides policy. This system is usually not applied to cities of over 100,000 population.

(3) Commission system: This system is presently used in Vancouver. A Board of Administration is set up consisting of two appointed experts and two elected Council representatives, one of whom is the Mayor. This Board meets once a week and acts as a sort of executive of the elected Council. It carries out Council's policies and screens Council business. The Council retains close control by requiring the Board to submit its weekly meeting minutes. Special interests are therefore, avoided while Council is relieved of time-consuming routine business and can thus concentrate on policy.

Here's Labour List For Surrey:

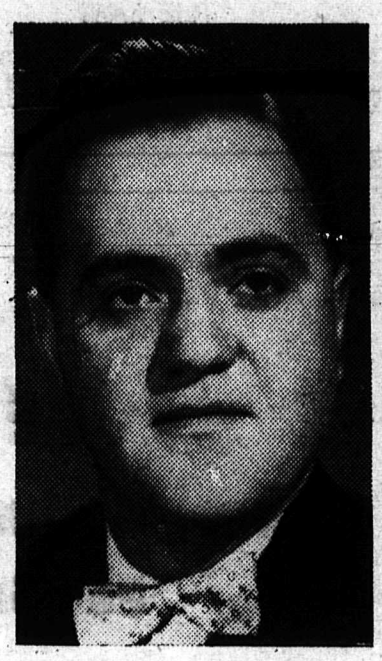

WILLIAM FOMICH

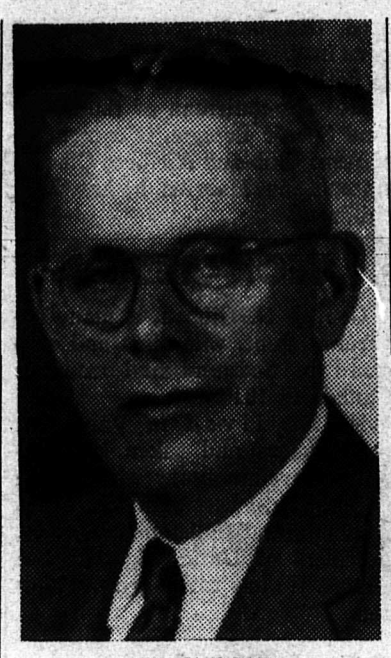

BILL WILSON

ERNIE WOOD

E. C. NEUMANN

For Councillor:

WM. FOMICH

William A. Fomich has been a resident of Surrey for 27 years.

He has been active in ratepayers' work for many years and is past president of the Port Mann Community Association.

BILL WILSON

W. P. "Bill" Wilson, is a district trustee of IWA, works at Fraser Mills.

He attended UBC and has been keenly interested in community affairs for years. An RCAF veteran, he is married with two children.

ERNIE WOOD

E. D. "Ernie" Wood was born in New Westminster and has been a resident of Surrey for 21 years.

He has been active in community affairs, is president of Surrey Ratepayers' Council, past president of West Whalley Ratepayers and former officer of the parks committee of the Greater Whalley recreation council. He is married with five children.

School Board:

E. C. NEUMANN

E. C. Neumann, has been a Surrey resident for eight years and has been active in PTA, PTA council, recreational council, coordinating council and other community functions, holding many executive posts.

He was educated in Winnipeg and served 5½ years in Canadian armed forces. Married, he has four children.

BERNIE KEELEY

CARMINE PERRI

. . . And In The City Of North Vancouver:

For Aldermen:

BERNIE KEELEY

Bernie Keeley was born in Chester, England and has been a resident of North Vancouver since 1923, and is a graduate of North Vancouver high school.

He has been a member of the Marine Workers and Boilermakers Local 1 since 1940 and a member of the union's executive board for seven years.

C. PERRI

Carmine Perri has been a resident of North Vancouver since 1945. He is a member of the Street Railwaymen's Union and is a past vice-president of the Boulevard Residents Association.

He is married with one child.

MRS. HENDERSON

Mrs. Winnifred Henderson has been a resident of North Vancouver since 1935 and has been a very active member of the PTA for 20 years, having held several top offices.

Mother of six children, she is a participant in the PTA council as well as the provincial council of women.

For Councillor District of North Vancouver

IVAN BIRCHARD

Ivan Birchard is Canadian-born and has lived on the North Shore since 1946. He has been continuously active in local ratepayers organizations and community affairs.

He is a war veteran with three years overseas service with Calgary Highlanders and a member of the Plumbers Union Local 170.

WATCH FOR THESE OUTSTANDING ATTRACTIONS!
Charlie Chaplin
"A KING IN NEW YORK"
Spencer Tracey in Ernest Hemingway's
"THE OLD MAN AND THE SEA"
THE STUDIO THEATRE
Granville at Smythe MUtual 3-1511

MARK HAMILTON U. W. (BILL) HAMILTON
Hamilton Mortuary Ltd.
FUNERAL ADMINISTRATORS
ELgin 3311
Fraser St. at 38th Ave. Vancouver 15, B.C.

Vulliamy & Brownell
CHARTERED ACCOUNTANTS
15 - 515 GRANVILLE ST.
PHONE MUtual 5-8629
VANCOUVER, B.C.

Freshness Guaranteed
REACH FOR . . .

SUNBEAM BREAD!
. . . ENERGY PACKED

BIOGRAPHIES OF VANCOUVER CANDIDATES

(Continued from Page 3)

secretary of Musicians' Benevolent Society.

Married, he has a son at UBC and a daughter in nursing.

SAM JENKINS

Samuel B. "Sam" Jenkins, president of Marine Workers and Boilermakers Industrial Union Local 1 since 1955, is a long-time union man and credentialled Minister of the Gospel under the Pentecostal Assemblies of Canada.

Born in New Brunswick, he came to Vancouver at the age of 18, worked in B.C. logging camps, then in shipyards, and joined the old Dock and Shipyard Workers Union in 1940.

He transferred to the Boilermakers in 1941, was top shop steward in South Burrard shipyard, became an executive member of his union in 1945 and in the same year business agent.

He is an executive council member of B.C. Federation of Labor, a member of the organizing committee of the Vancouver Labor Council.

Mr. Jenkins is pastor of the Workers' Revival Centre, a member of the Vancouver Full Gospel Ministerial Association and representative of the Pentecostal Assemblies of Canada on the Lord's Day Alliance.

At one time, he was a professional boxer under management of Tommy Burns, former heavyweight champion of the world.

He is 41, married, with two daughters attending John Oliver High School.

PADDY NEALE

Born in Hamilton, Ont., Paddy Neale moved to South Vancouver in 1923. He attended public school at Sir Alexander Mackenzie and high school at Vancouver Tech and John Oliver.

He was employed 16 years with MacMillan & Bloedel Ltd., (Vancouver Plywoods) prior to going on the staff of the International Woodworkers of America.

At present, he is Recording Secretary and Business Agent of Local 1-217, IWA.

His service record shows four years in the RCAF, 3 years overseas with the Second Technical Airforce, Fighter Command.

He is active in juvenile sports, Canadian Legion and Committee to Combat Racial Discrimination.

Married with one child, Paddy Neale is 37.

HALFORD WILSON

Halford D. Wilson, a veteran on city council, has 17 years service. Born in Vancouver, he completed high school and commercial education here, and today is a contractor.

He served in the Army during the Second World War with the rank of Major and has been very active in Canadian Legion affairs. He is married.

F. FREDRICKSON

Frank Fredrickson, well-known former hockey star, is a chartered life underwriter. He was born in Winnipeg and saw service in both World Wars.

He was chairman of the Mainland Soccer League, is a member of Aero Club and Airforce Officers Association. Married, he has three children.

GEO. GIBSON

George N. Gibson, a manufacturer's agent, was born and educated in Scotland and came to Canada in 1912.

He has lived in Vancouver many years and taken keen interest in community affairs. He is immediate past president of St. Andrews and Caledonian Society, president of United Scottish Societies. He has three grown children.

School Board:

JOHN HAYWARD

John L. Hayward has been a member of Street Railwaymen's Union since 1934 and been active in union and PTA affairs.

He has lived in Vancouver since 1934, held offices including president of Gladstone PTA. He was president of his union for two years.

He is chairman of natural resources committee of B.C. Federation of Labor, and a member of Vancouver Labor Council education committee.

He is an RCAF veteran, married with three children.

JACK HENDERSON

Jack Henderson, veteran union man, has been a school trustee continuously since 1942.

He is a charter member of Hastings Community Association, member of the Vancouver Poppy Fund, member of Divisional Board of Management of CNIB.

He is past provincial president and life member of the Canadian Legion, is chairman of Legislation committee of VLC and has been secretary-treasurer of Vancouver Athletic Commission since 1935.

MRS. McLEAN

Mrs. Jean McLean is very active in community affairs. She is president of Hastings PTA, secretary of the League of Women Voters, member of Civic Unity Association, member of finance committee of PT Federation.

She is a life member of the Council of Women, former secretary of Franklin PTA and a member of First United Church.

LEO. SAVAGE

Leo W. Savage, an accountant, is a charter member and on the executive of Renfrew Heights Community Association and a member of Canadian Legion branch 168.

He is a former member of the Metropolitan Communities Council and the zone council of the Legion. Married, he has two children.

FRED VULLIAMY

Fred J. Vulliamy was born in Winnipeg and came to Vancouver in 1919. He graduated from Kitsilano High School in 1930 and spent six years in library work before graduating as a chartered accountant in 1943.

He opened his own practice in 1949. He is an active member of St. Helen's Anglican church, a member of Kitsilano PTA. Married, he has four children.

Bakery and Confectionery Workers Local 468 now bargain for employees of Caterline Cookies, Ltd., 4774 Main.

MUtual 5-8181
TOWING
- 24-HR. SERVICE
- RADIO CONTROLLED
- FULLY INSURED
- BONDED DRIVERS

BUSTER'S
Auto Towing Service Ltd.
376 E. HASTINGS ST.
Exclusive AAA Contract Vancouver

HEAR AGAIN!
Come in for Free Hearing Test and Free Trial of these new ways to hear. Provided exclusively by . . .
DAHLBERG
makers of the World's Finest and most complete line of quality Hearing Aids.
146 WEST HASTINGS STREET
EAR-AID (Trademark Registered)
A scientific device to overcome hearing difficulties arising from partial closure of the auditory canal, which is an infrequent cause of deafness. May be especially helpful to those who have only a moderate hearing loss.
Fits entirely in the ear.
Weighs less than 1/3 oz.
Full Price..... $19.50
AND THESE POWER AIDS
DAHLBERG OPTIC EAR
Hearing glasses with the smallest, neatest temple for maximum concealment. Completely adjustable for your comfort. Top fidelity in the world's first perfected hearing glasses.
MAGIC EAR
Wear it where you hear. Worn behind the ear. You'll hear better . . . You'll look better . . . You'll feel better. Ideal for active people. It stays in place. No cords.
— TERMS TO SUIT YOU! —
Let us send you further free information without obligation. It could be the most important thing you do this year.
JUST MAIL THIS COUPON.
DAHLBERG HEARING CENTRE
146 WEST HASTINGS STREET
Across from Woodward's
MUtual 3-6641
Name.....
Address.....

Vogue FLOWER SHOP
WE SHIP HOLLY TO YOUR FRIENDS IN THE EAST . . . EXPRESS FREE
2766 WEST BROADWAY CEdar 6322 - 3021
VANCOUVER, B.C.

for the
BEST
UNION GROUP INSURANCE PROGRAMS
and
THE BEST SERVICE
CONSULT
The CANADA LIFE Assurance Company
B. J. McCOMB, Regional Group Manager

Mt. Pleasant Undertaking Co. Ltd.
KINGSWAY at ELEVENTH AVENUE
Kindliness - Understanding - Dependability
LADY ATTENDANT
Phones: EMerald 2161 and 2162

PENDER AUDITORIUM
339 West Pender Street MUtual 1-9481
Vancouver 3, B.C.
HALLS AVAILABLE FOR EVERY OCCASION.
SPECIAL RATES FOR UNION MEETINGS.

Our spacious auditorium seating over 1,000 is one of the most beautiful in the city.
PATRONIZE A UNION HALL!

Distinctive . . .
Funeral Service
S. BOWELL & SONS LTD.
Phone LA 2-1671
66 Sixth Street, New Westminster, B.C.
Cloverdale, B.C. Phone Cloverdale 3-7331