No. 135. 50 Centimes. 10 Cents.

ᑕᓇ ᐁᐁ.

Vol. IV. No. 12. KAMLOOPS WAWA. December, 1895.

THE WAWA SHORTHAND!

The simplest system of Shorthand in the world. The easiest to learn. A hundred times easier than the old writing.

Two million people (2,000,000) throughout the world already practising this system of phonography. It is adapted to over twenty different languages.

Can be learned without teacher in one to three hours.

If you are a stranger to Shorthand, take this paper and become acquainted with this useful art.

If you have failed to learn Shorthand owing to the complication of the system you adopted, or from want of time, do not give up, but try this system, and wonder at its simplicity.

Time is precious. You will save time as soon as you are acquainted with this phonography.

THE KAMLOOPS WAWA!

SHORTHAND AMONG INDIANS

A Newspaper in Shorthand Circulating among the Natives.

Two Thousand Indians reading and writing Phonography . . . . . .

The Plainest Proof of the Simplicity of the System. . . . . .

A NOVEL IDEA TO TEACH THE INDIANS SHORTHAND.

HOW CAN INDIANS LEARN SHORTHAND ?

Because Shorthand is a hundred, nay a thousand times simpler than the old writing. Any one can learn it in a few hours, and become expert in it in a few days. Many of our Indians learned it in two or three days.

If you are a lover of curious specimens, you must have this paper, it is

"The Queerest Newspaper in the World."

Subscribe for this paper, and help to civilize our Indians, to enlighten those who were sitting "in darkness and the shadow of death."

Your Subscription Solicited. ***Only One Dollar per Annum.***

ADDRESS: "EDITOR WAWA, KAMLOOPS, B.C."

"Hammond" Work the Criterion of "Hammond" Superiority

HAMMOND TYPEWRITER

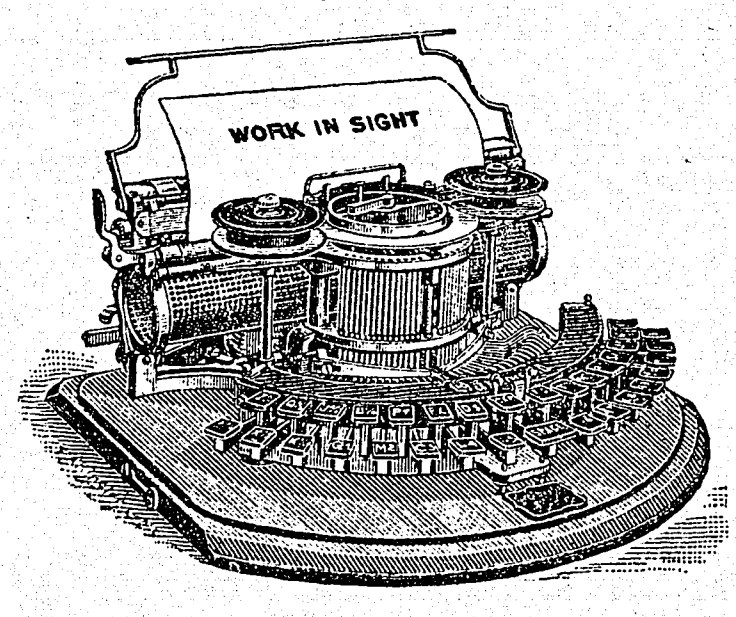

"1895 MODEL."

100 HAMMONDS USED EXCLUSIVELY IN THE PUBLIC SCHOOLS OF CHICAGO.

THE LARGEST ORDER FOR EDUCATIONAL PURPOSES EVER GIVEN.

Why the HAMMOND is absolutely unrivalled for School use:

PERFECT and PERMANENT ALIGNMENT and UNIFORM IMPRESSION is automatically produced by the machine, independent of the operator's touch. The TOUCH is LIGHT and ELASTIC; the depression of the keys is ONE-HALF that of other machines; hence, practice only in manipulation and fingering is required to become a skilful operator. In VARIETY of WORK it exceeds that of all OTHER WRITERS COMBINED. In SIMPLICITY it is easily first.

Write for catalogue and prices, and then judge whether a letter written on a "Hammond" is not the finest specimen of typewritten work you have ever seen.

THE HAMMOND TYPEWRITER CO.

403 & 405 EAST 62ND. STREET, NEW YORK.

THE OLD FUR TRADERS, Established 1670.

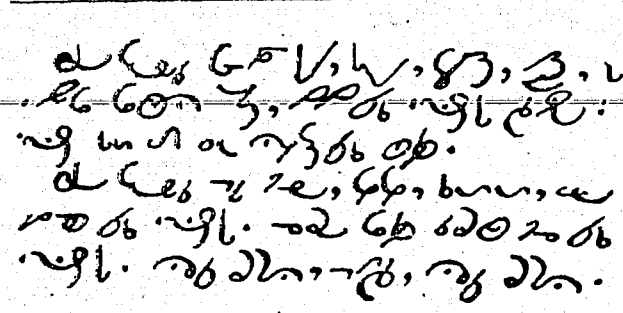

HUDSON'S BAY CO. - Kamloops, B.C.

DUPLOYAN SHORTHAND

Adapted to English,

By C. BRANDT, S. J.

One Shilling and Seven Pence, or 40 cents.

Address, E. DUPLOYE, Sinceny.

AISNE, FRANCE.

LA LUMIÈRE STÉNOGRAPHIQUE, now in its 24th year. Issues monthly. 40 cents per annum.
Address, E. DUPLOYE, Sinceny, AISNE, France.

LE GRAND STÉNOGRAPHE.—166, rue Lafayette, Paris, France. The leading paper of the Duployan Stenography. Issues monthly. $1.00 per annum.

LA PLUME STÉNOGRAPHIQUE LIMOGES-PÉRIGUEUX.—2, Cours Montaigne, Périgueux, Dordogne, France. M. F. Canet, Directeur. Issues monthly. 75 cents per annum.

L'ÉCLAIR STÉNOGRAPHIQUE ILLUSTRÉ.—Maurice L. Loussert, 60, rue du Loup, Bordeaux, France. Bi-monthly. $1.00 per annum.

L'ÉTOILE STÉNOGRAPHIQUE DE FRANCE.—Bi-monthly. 9, rue Nationale, Lille, France. $1.00 per annum.

E. G. PRIOR & CO.

(LIMITED LIABILITY)

IMPORTERS OF

Iron, Steel and General Hardware,

AGRICULTURAL IMPLEMENTS,

WAGONS, BUGGIES, ETC.

VICTORIA. VANCOUVER. KAMLOOPS.

PURE ALTAR WINES.

West Glendale Winery and Vineyards, CHAS. B. PIRONI, Propr.

P. O. Box 15, Sta. C. LOS ANGELES, CALIFORNIA. Office: 340 N. Main St.

COMPLETE STOCK OF LIQUORS. . . . . .

Specialty: WHITE ALTAR WINES.

EXTRA: "Special Cucamonga Brand" made from the MISSION GRAPE, originally brought from Spain by early Franciscan Missionaries. Of exquisite taste, secured by special care in allowing a small percentage of grape sugar to remain after fermentation. Kept in cellars THREE YEARS before placing on the market. Has given the best satisfaction to the Rev. Clergy all over the union.

Orders promptly attended to. **Send for Price List.**

R. E. SMITH,

Established 1883,

DEALER IN

Dry Goods, Groceries,
Boots and Shoes,
Clothing, Millinery,
Carpets,
House Furnishings, Etc.

KAMLOOPS, B.C.

Old Man's Home,

KAMLOOPS, B.C.

JOS. RATCHFORD,
Superintendent.

Quilchena Hotel,

Near the Center of

NICOLA LAKE,

50 Miles South of KAMLOOPS,

Health and Summer Resort,

BEAUTIFUL SCENERY
AND CLIMATE.

ED. O'ROURKE,
Proprietor.

INLAND SENTINEL,

IN TOUCH WITH THE

Mining, Ranching & Commercial Interests

OF THE

INTERIOR OF B. C.

Subscription, $2.00 per Year.

SEND FOR SAMPLE COPY FREE.

KAMLOOPS, B.C.

ESTABLISHED 1880.

J. R. HULL & CO., (Successors to HULL BROS. & CO.)

PURVEYORS OF MEAT,

Contractors, and General Dealers in Live Stock,

KAMLOOPS, B.C.

COSMOPOLITAN HOTEL,

The oldest established house in

KAMLOOPS, B.C.

J. H. RUSSEL, Prop.

JAMES VAIR,

KAMLOOPS, B.C.

Dealer and manufacturer in

Stoves, Tinware, Plumbing, Hardware, Paints, Oil and Glass.

GO TO

M. P. GORDON,

KAMLOOPS, B.C.

For FURNITURE, CARPETS, WINDOW-SHADES, Etc.

M. GAGLIETTO,

General Merchant,

KAMLOOPS, B.C.

STATUARY DEPARTMENT

—OF—

D. & J. SADLIER & CO.

Catholic Publishers, Booksellers and Stationers,

IMPORTERS OF

CHURCH ORNAMENTS, VESTMENTS, STATUARY & RELIGIOUS ARTICLES,

123 CHURCH STREET, TORONTO.

1669 NOTRE DAME ST., MONTREAL.

We have the BEST EUROPEAN ARTISTS, and Skilful Painters, working on our Statues, and we can supply immediately, or on short notice, a great variety of statues of Saints and Religious Groups, in all sizes, in Plaster, Plastique, or Cement, with plain or rich decorations artistically finished; also a large and varied assortment of models for drawing.

All orders are given our personal attention, and we are daily in receipt of highly complimentary letters from all parts of the country.

Vol. IV. No 12. KAMLOOPS WAWA. December, 1895.

IMPORTANT NOTICE.

With the January (1896) number, will begin a new exposition of the "Wawa" shorthand, English method, which will be continued in the following numbers until complete. It will be done up in clear, readable type, with the phonographic signs at the right, in photo-engraving. Those who have already studied the "Wawa" phonography from the mimeographed papers, or from the plates of last year, are unanimous in stating that it is the simplest and easiest to learn that has ever been seen.

***

Very Rev. Father Matthew Gaughren, Provincial of the O. M. I. in the British Isles, passed through British Columbia last September, on his return from Australia, where he has been establishing houses of his Order. There is already a house in Fremantle, Western Australia, which was established in July, 1894.

***

Next year (1896), Septuagesima Sunday falls on February 2.

Ash Wednesday, February 19.

Easter Sunday, April 5.

Ascension Thursday, May 14.

Pentecost Sunday, May 24.

Corpus Christi, June 4.

Sundays after Pentecost number up to 26.

First Sunday in Advent, Dec. 2.

Transferred Solemnities during 1896.

1. The Solemnity of the Purification of the Blessed Virgin Mary, on Sunday, February 9.

2. The Solemnity of the Feast of St. Joseph, on Sunday, March 8.

3. The Solemnity of the Annunciation of the Blessed Virgin Mary, on Sunday, March 15.

4. The Solemnity of Corpus Christi, on Sunday, June 7.

5. The Solemnity of the Saints Peter and Paul, on the Sunday following the feast of the same—that is, July 5. The Fast of the Vigil is on Saturday, July 4.

6. The Solemnity of the Assumption of the Blessed Virgin Mary, on Sunday, August 16. The Fast of the Vigil, on Friday, August 14.

7. The Solemnity of the Nativity of the Blessed Virgin Mary, on Sunday, September 13.

8. The Solemnity of St. Michael the Archangel, on Sunday, September 27, the Sunday preceding the feast of the same.

On the 24th of October, anniversary of the consecration of the Bishop, the prayer "Deus Omnium" is to be added in the Mass of the day.

Collections during the Year.

January 6, for the African Missions. Ordered by the Pope.

Good Friday, for the holy places in Palestine. Ordered by the Pope.

First Sunday in October, for the Students of the Priesthood. Ordered by the Bishop.

***

LENTEN REGULATIONS.

The Lenten Regulations for the diocese of New Westminster, for the year 1896, will be as follows:—

1. By dispensation obtained from the Holy See, on the 7th of August, 1879, and on the 14th of December, 1893, the use of flesh meat is allowed in this diocese, at the principal meal, on Mondays, Tuesdays, Thursdays and Saturdays, throughout Lent, except on Saturday in Ember Week, and Thursday and Saturday in Holy Week.

2. Meat is allowed at every meal on all Sundays throughout Lent.

3. Persons who are not obliged to fast may use flesh meat at every meal on those days when it is allowed at the principal meal.

4. The use of flesh meat and fish at the same meal is prohibited.

5. The use of white meats—that is, milk, butter, cheese and eggs—by dispensation is allowed on all days throughout Lent.

6. It is permitted to use drippings or lard, instead of butter or oil, in preparing victuals, not only during Lent, but also on all days of abstinence throughout the year.

7. Persons using the above dispensations are bound to atone for their sins by other works of penance, and to give alms according to their means, the use of which is determined by the Bishop.

Present Bishop: Right Reverend PAUL DURIEU, O.M.I., D.D., born at St. Pal-de-Mons, Diocese of Puy, France, on December 4th, 1830; made his Profession in the Order of the O.M.I., November 1st, 1849; ordained Priest, March 11th, 1854; named Titulary Bishop of Marcopolis, and Coadjutor of Right Rev. Bishop D'Herbomez, June 2nd, 1875; consecrated, October 24th, 1875; appointed first Bishop of New Westminster, September 2nd, 1890.

Former Bishop: Right Reverend LOUIS JOSEPH D'HERBOMEZ, born at Brillon, Diocese of Cambrai, on January 17th, 1822; made his Profession on November 21st, 1848; ordained Priest, October 14th, 1849; named Titulary Bishop of Miletopolis and Vicar Apostolic of British Columbia, December 22nd, 1863; consecrated, October 1st, 1864; died at New Westminster, June 3rd, 1889.

NOTE.—In the following lists the number in front of each name is the number in the Order of the O.M.I., by order of Professions; the first number following the name is the date of birth; the second, the date of Profession in the O.M.I.; the third, the date of Ordination:—

HOUSE OF ST. CHARLES, NEW WESTMINSTER. Established in 1860.

Address: O. M. I., New Westminster, B. C., Canada.

No.		*Birth.*	*Profession.*	*Ord.*
266—	Right Reverend PAUL DURIEU, D.D.	1830	1849	1854
889—	Rev. Father Fayard, John Mary (*Superior*)	1851	1875	1876
269—	" Jayol, Francis John Mary	1824	1849	1847
1061—	" Dontonville, August	1857	1880	1885
870—	" Ouellette, Norbert	1837	1874	1864
1154—	" Desroches, Benjamin Joseph	1859	1879	1880
1448—	" Whelan, John	1864	1889	1894
1480—	" Thomas, Francis	1868	1890	1893

Scholastics.

1510—	Bro. Whelan, William	1868	1891	....
1560—	" Michels, Andrew	1867	1892	....

Lay Brothers.

605—	Bro. Allen, Patrick	1832	1863	....
707—	" MacStay, Edward	1832	1867	....
—	" Flynn, James	1843	1893	....
—	" Manceau, Louis	1868	....	....
—	" Lajoie, Georges	1868	....	....

Ecclesiastical Student—Henry Thayer.

RESIDENCE OF ST. MARY'S MISSION. Established 1861.

Address: O. M. I., Mission City, B. C., Canada.

No.		*Birth.*	*Profession.*	*Ord.*
1539—	Rev. Father Bunoz, Emile (*Director*)	1864	1887	1891
884—	" Chirouse, Eugene Casimir	1853	1875	1879
284—	" Richard, Peter Louis	1826	1850	1854
1174—	" Dommeau, Peter	1861	1883	1886

Lay Brothers.

1111—	Bro. Mansfield, Maurice	1836	1882	....
1406—	" Cunningham, Michael	1832	1889	....
—	" Collins, Patrick	1868	....	....

Residence of St. Eugene, Kootenay. Established 1876.

Address: O. M. I., St. Eugene's Mission, B. C., Canada.

No.		Birth.	Profession.	Ord.
1038—	Rev. Father Coccola, Nicolas (*Director*)	1854	1879	1881
1455—	" Audic, Joseph	1868	1889	1892

Lay Brothers.

802—	Bro. Burn, John	1830	1876	....
—	" Kenny, William	1861	....	....

House of St. Joseph, William's Lake. Established 1867.

Address: St. Joseph Mission, 150-Mile House, B. C., Canada.

No.		Birth.	Profession.	Ord.
546—	Rev. Father Le Jacq, John Mary (*Superior*)	1837	1861	1862
1047—	" Chiappini, John Dominic	1856	1880	1881
1209—	" Bédard, Julian	1858	1884	1887
1323—	" De Vriendt, Charles	860	1887	1891

Lay Brother.

1474—	Bro. Harkins, Patrick	1835	1890	....

Residence of Our Lady of Good Hope. Established 1873.

Address: O. M. I., Stewart's Lake, *via* Clinton, B. C., Canada.

No.		Birth.	Profession.	Ord.
97—	Rev. Father Blanchet, Georges (*Director*)	1818	1842	1872
1033—	" Morice, Adrian Gabriel	1859	1879	1882

House of St. Louis, Kamloops. Established 1878.

Address: O. M. I., Kamloops, B. C., Canada.

No.		Birth.	Profession.	Ord.
898—	Rev. Father Le Jeune, John Mary (*Superior*)	1855	1875	1879
805—	" Garion, Alphonsus Mary (*Dir. Indian School*)	1848	1871	1872
916—	" Guertin, Frederic	1846	1876	1877
762—	" Peytavin, Edmund	1849	1870	1872

Lay Brothers.

183—	Bro. Surel, Philip	1819	1848	....
1562—	" Mulvaney, John	1851	1892	....

Residence of the Immaculate Conception. Established 1860.

Address: O. M. I., Okanagan Mission, B. C., Canada.

No.		Birth.	Profession.	Ord.
1245—	Rev. Father Cornellier, Olivarius (*Director*)	1861	1885	1887
671—	" Marchal, Charles	1841	1865	1870
1269—	" Walsh, James	1863	1886	1888

Lay Brother.

579—	Bro. Guillet, Felix	1837	1862	....

Secular Priests in the Diocese.

Very Rev. H. Eummelin, Vancouver, B. C., Canada.
Rev. A. Lemay, Nelson, B. C., Canada.

VERY REV. FATHER MCGUCKIN, O.M I., Principal of the Ottawa University.

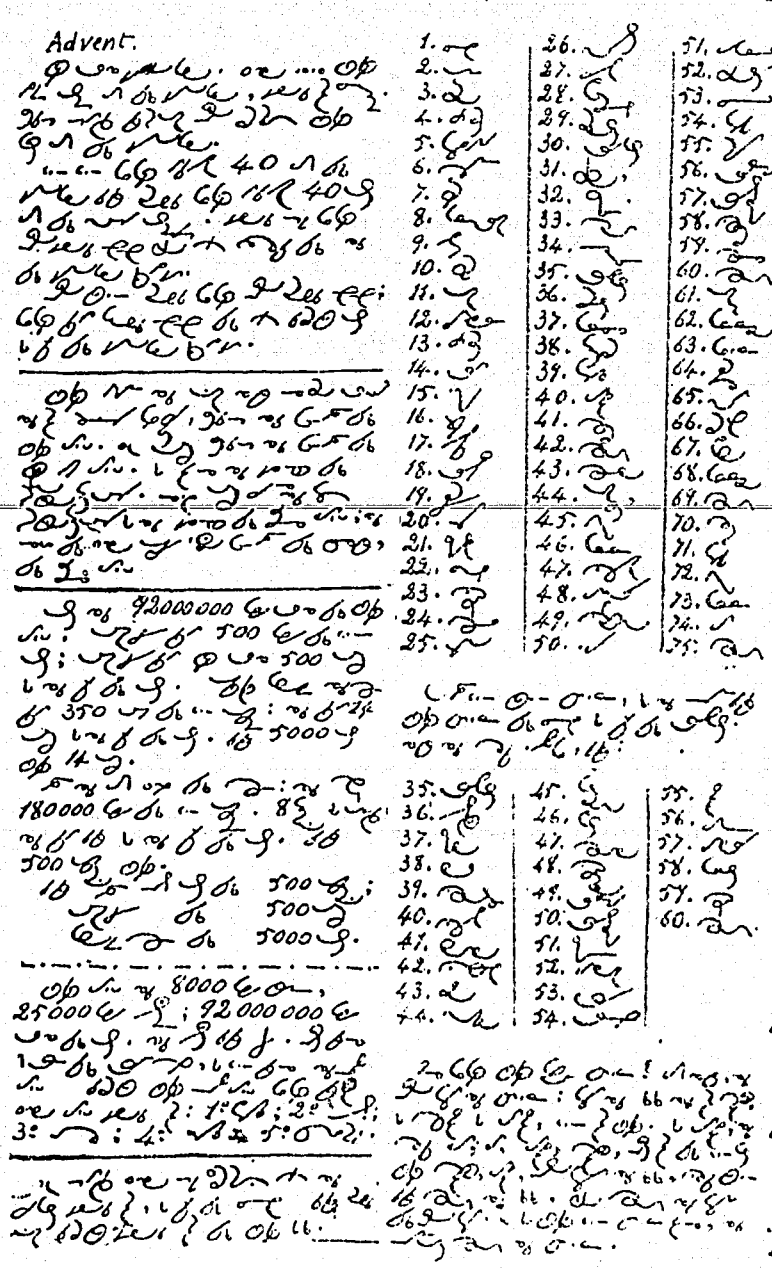

St Stephen
First Martyr.

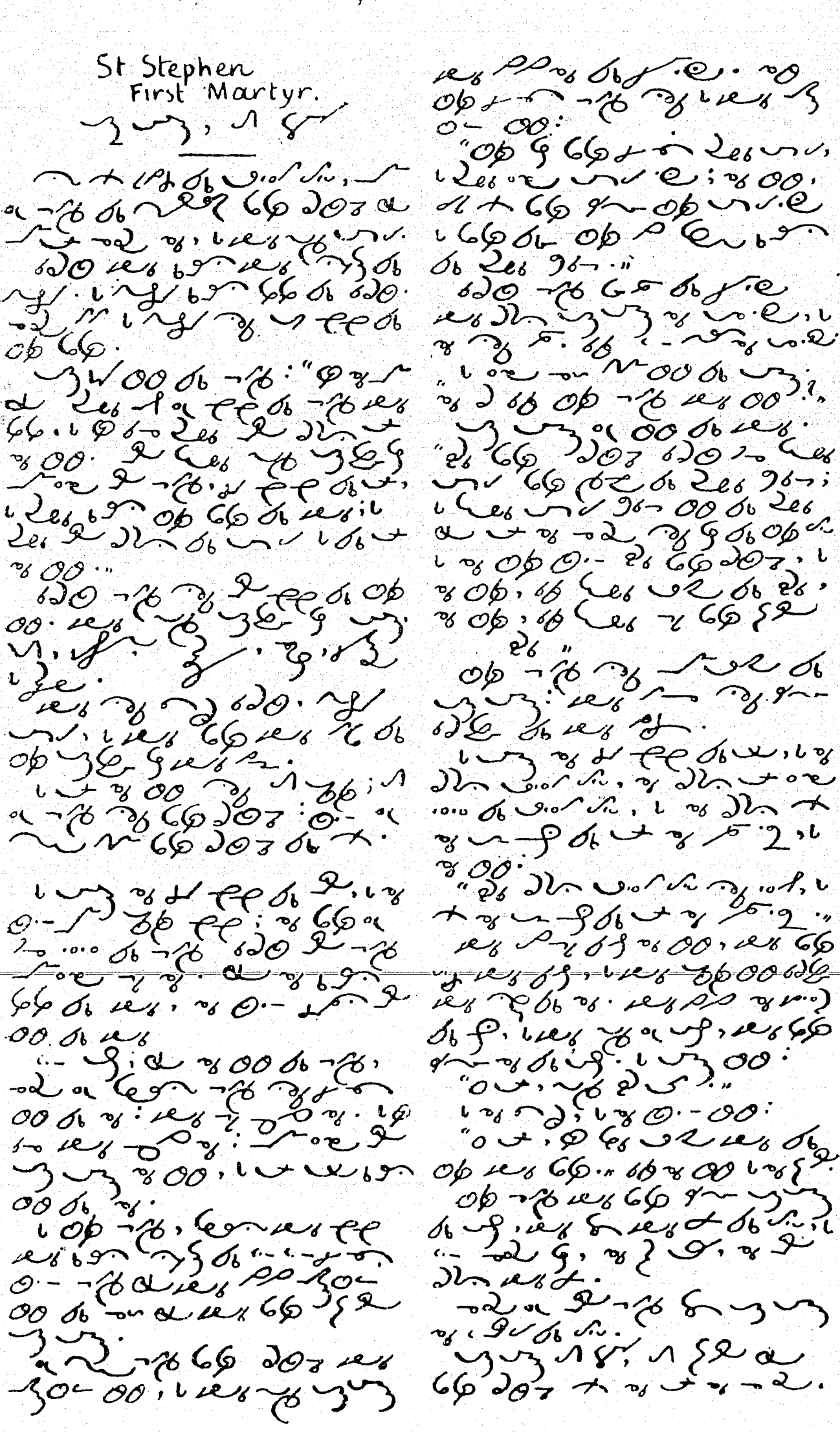

[illegible]

360. [illegible]

Ch. 84 Eleazar the Martyr

A.M 3837. × [illegible] × A C 163.

361. [illegible]

362. [illegible]

363. [illegible]

364. [illegible]

365. [illegible]

Ch. 85. The Seven Machabees.

A.M 3837. × [illegible] × 163.

366. [illegible]

367. [illegible]

368. [illegible]

Ch. 86. Mathatias and Judas Machabeus

A.M. 3868. × A.C. 162.

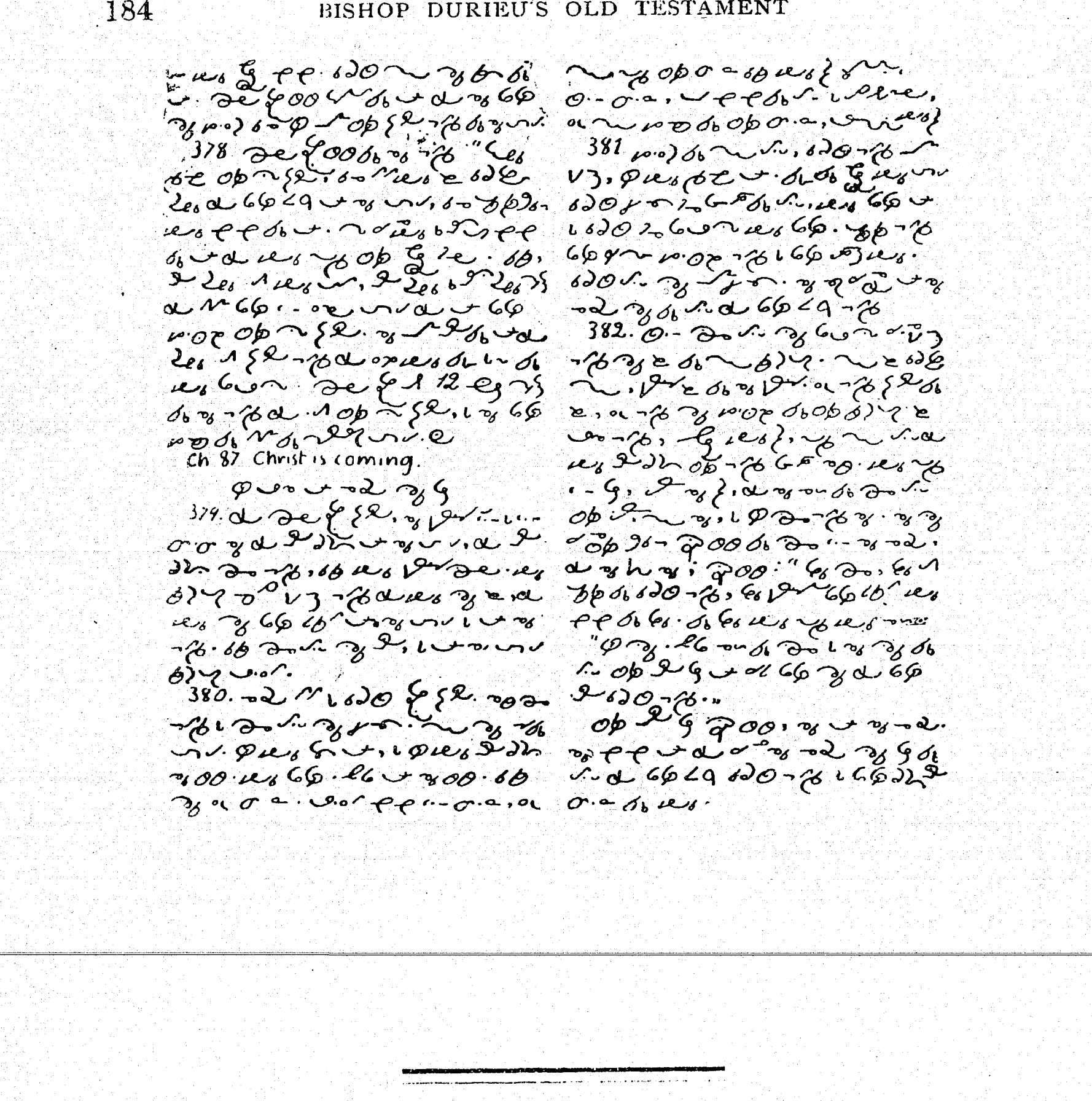

Ch 87 Christ is coming.

ch 47 Dives and Lazarus.

[illegible]

1 [illegible]

2 [illegible]

3. [illegible]

4. [illegible]

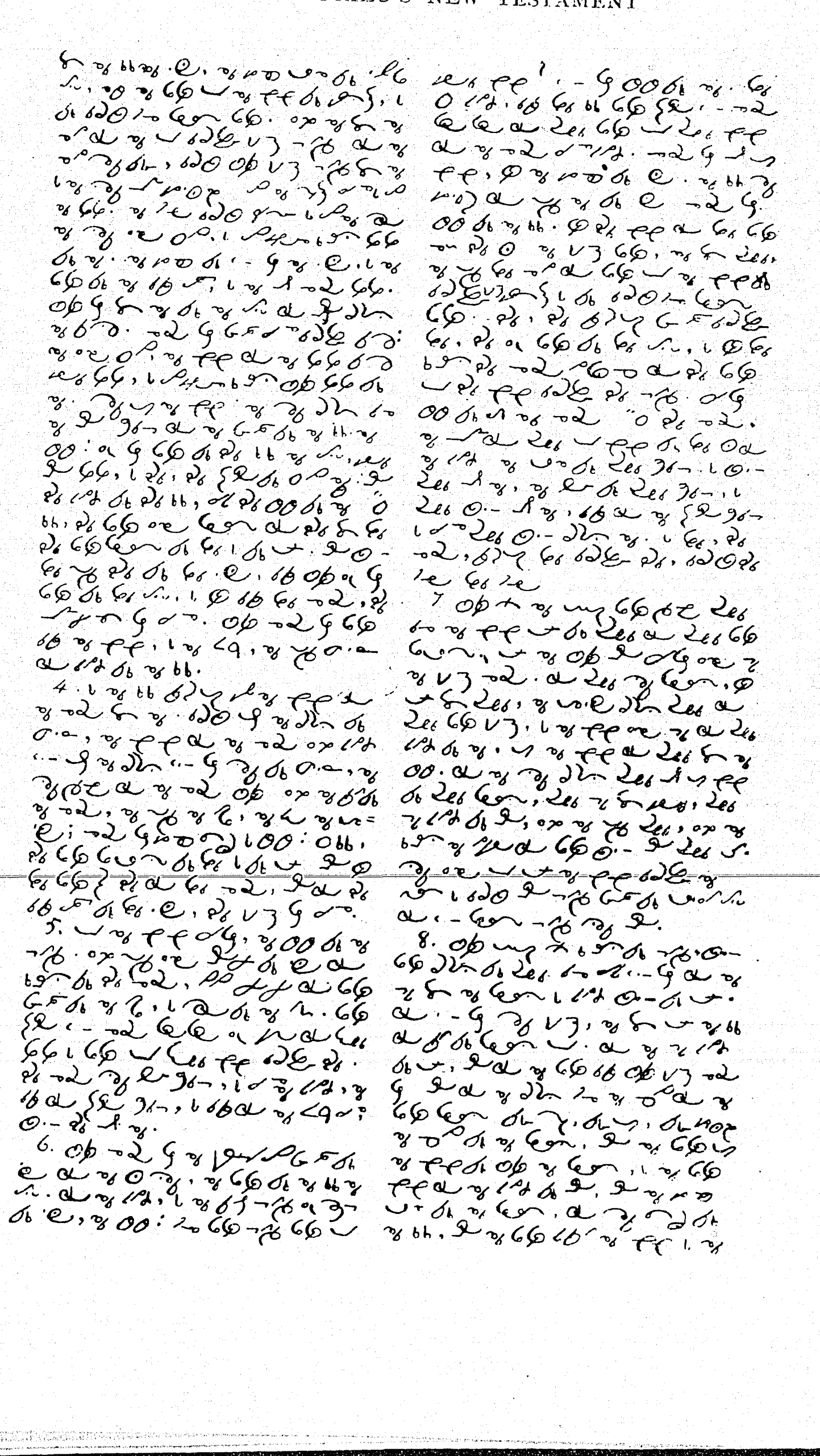

Chapter I. Zachary's Vision.

Ch. 2. The Annunciation.

Ch. 3. Mary visits Elizabeth.

Ch. 4. Nativity of John the Baptist

Ch. 5. × The Birth of Christ.

A.M. 4000. × P.C. 1.

Ch. 7. × The Magi.

Ch. 6. × The Shepherds.

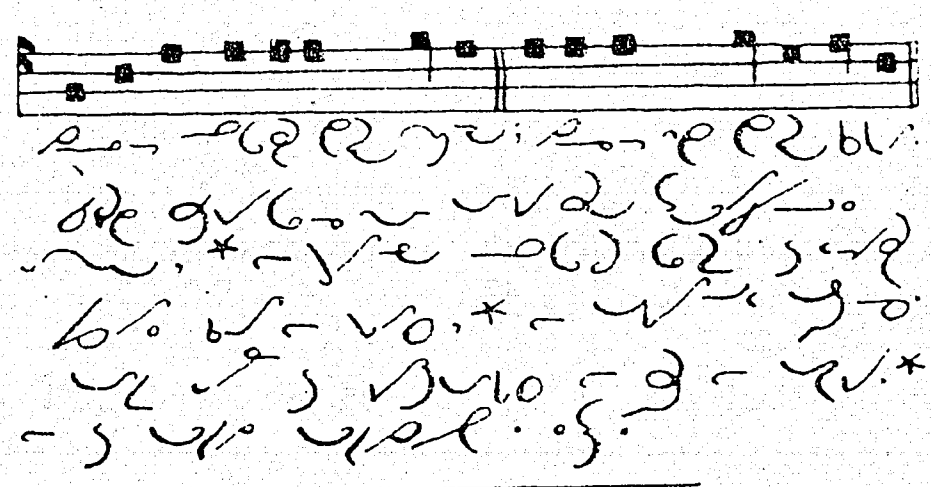

Iakwa alta

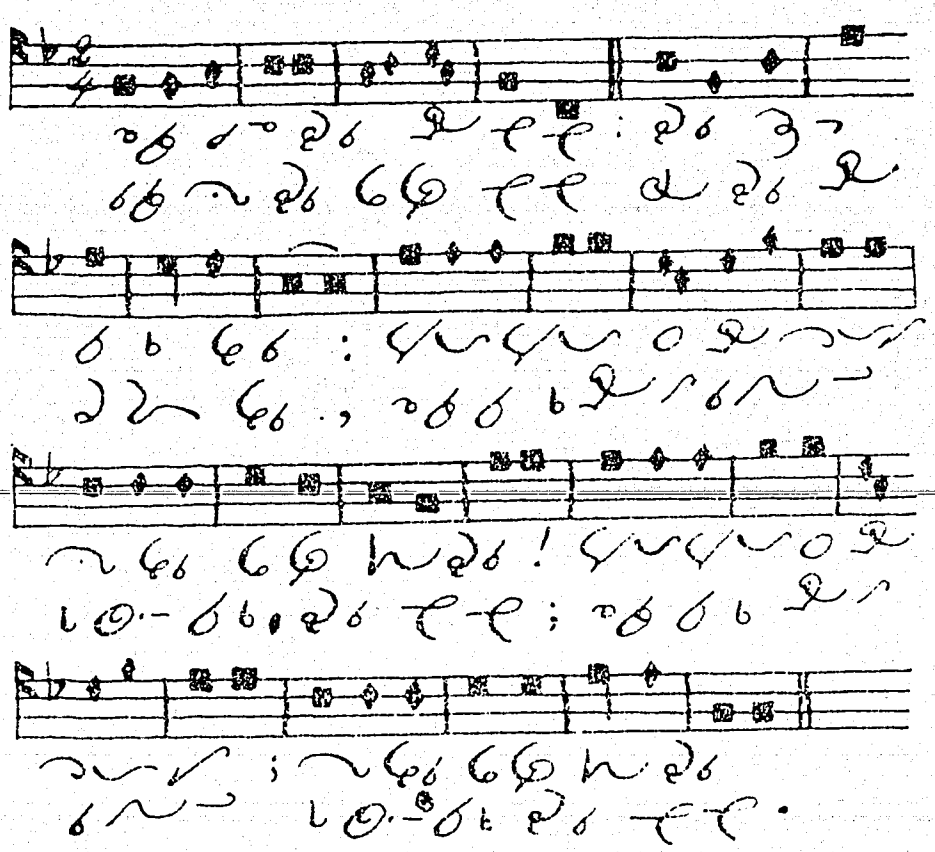

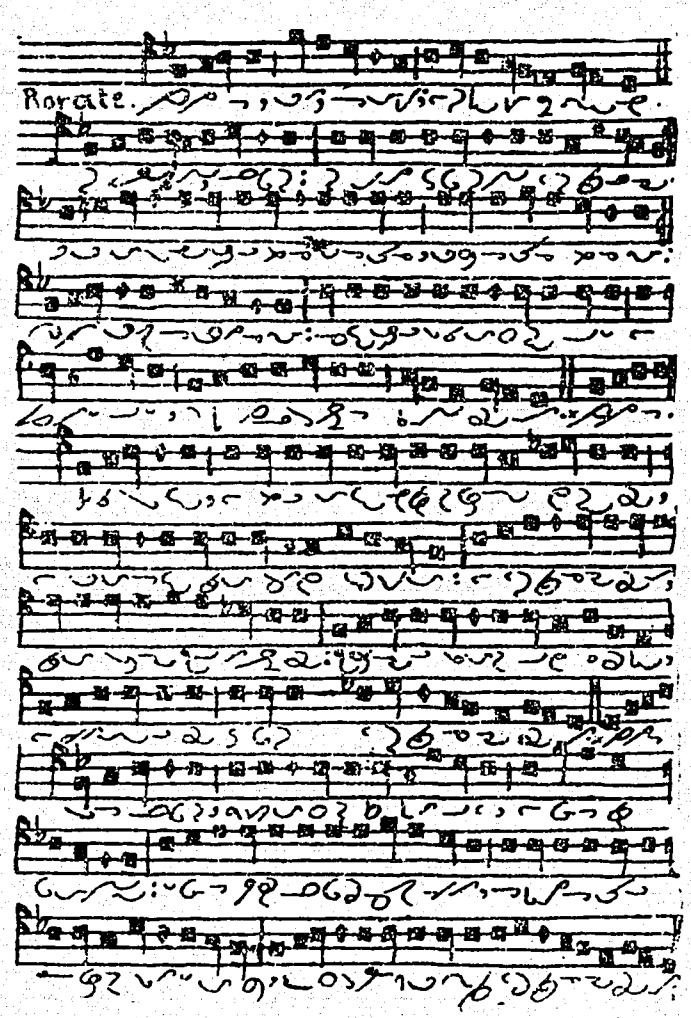
Rorate.

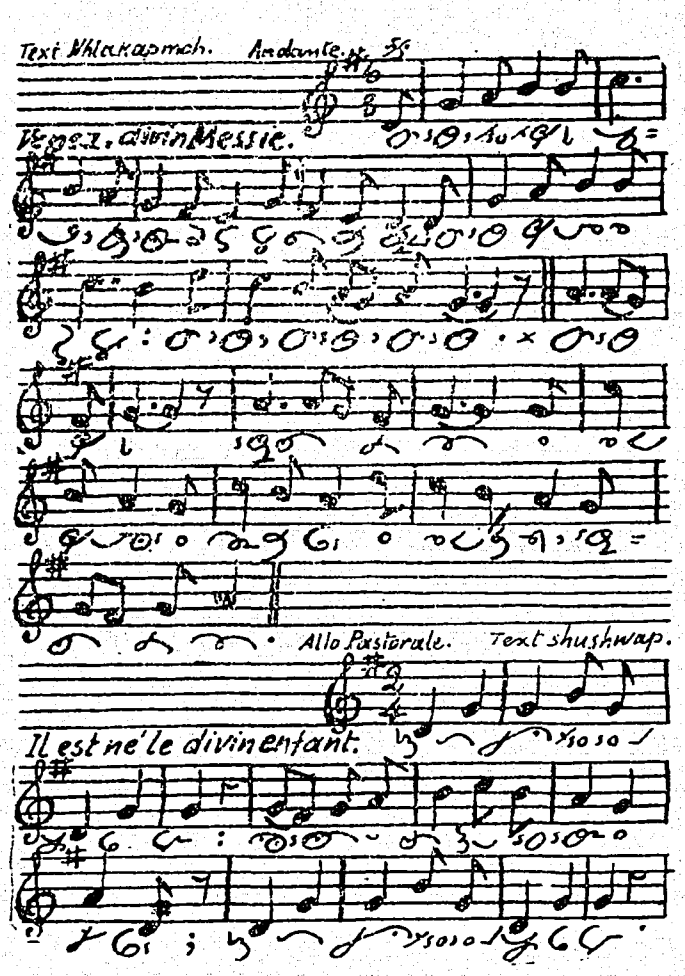
Text Nklakapmch. Andante.
Vegez, divin Messie.
Allo Pastorale. Text shushwap.
Il est ne'le divin enfant.

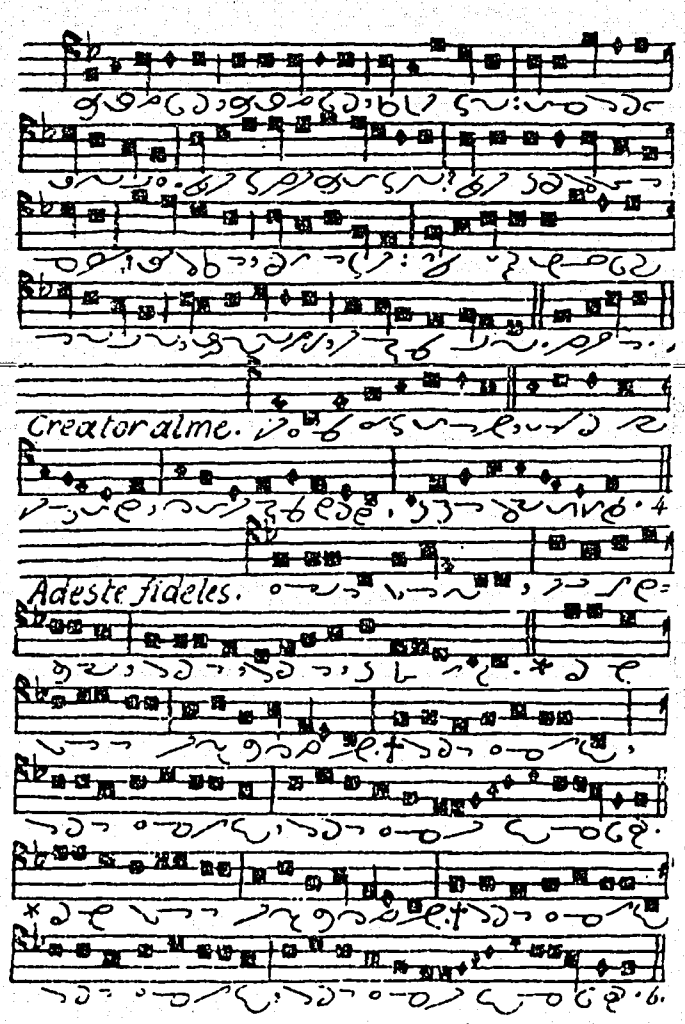
Creator alme.
Adeste fideles.

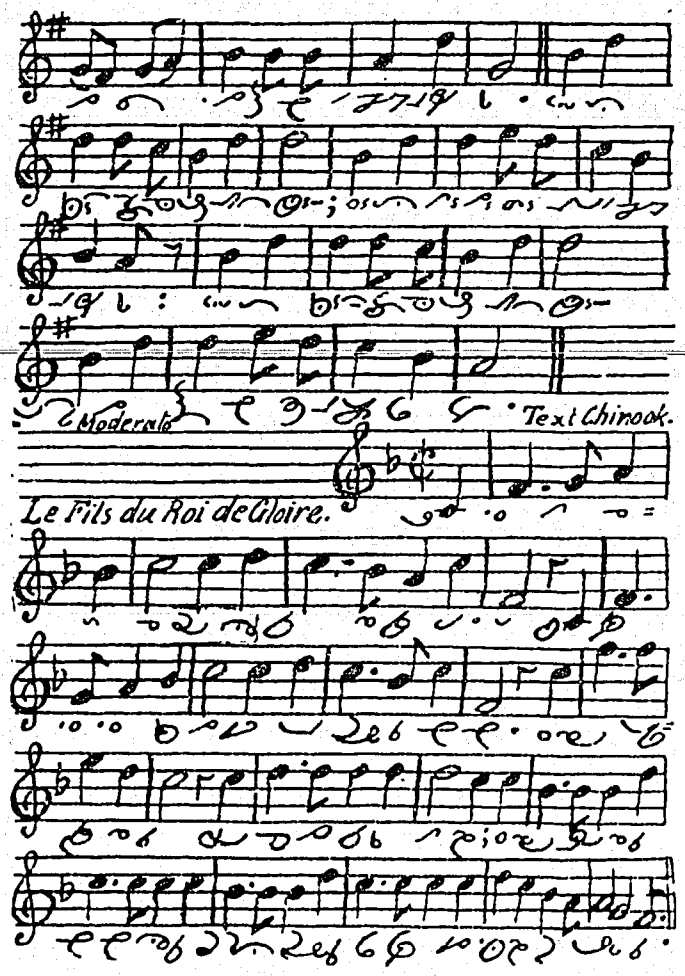
Moderato
Text Chinook.
Le Fils du Roi de Gloire.

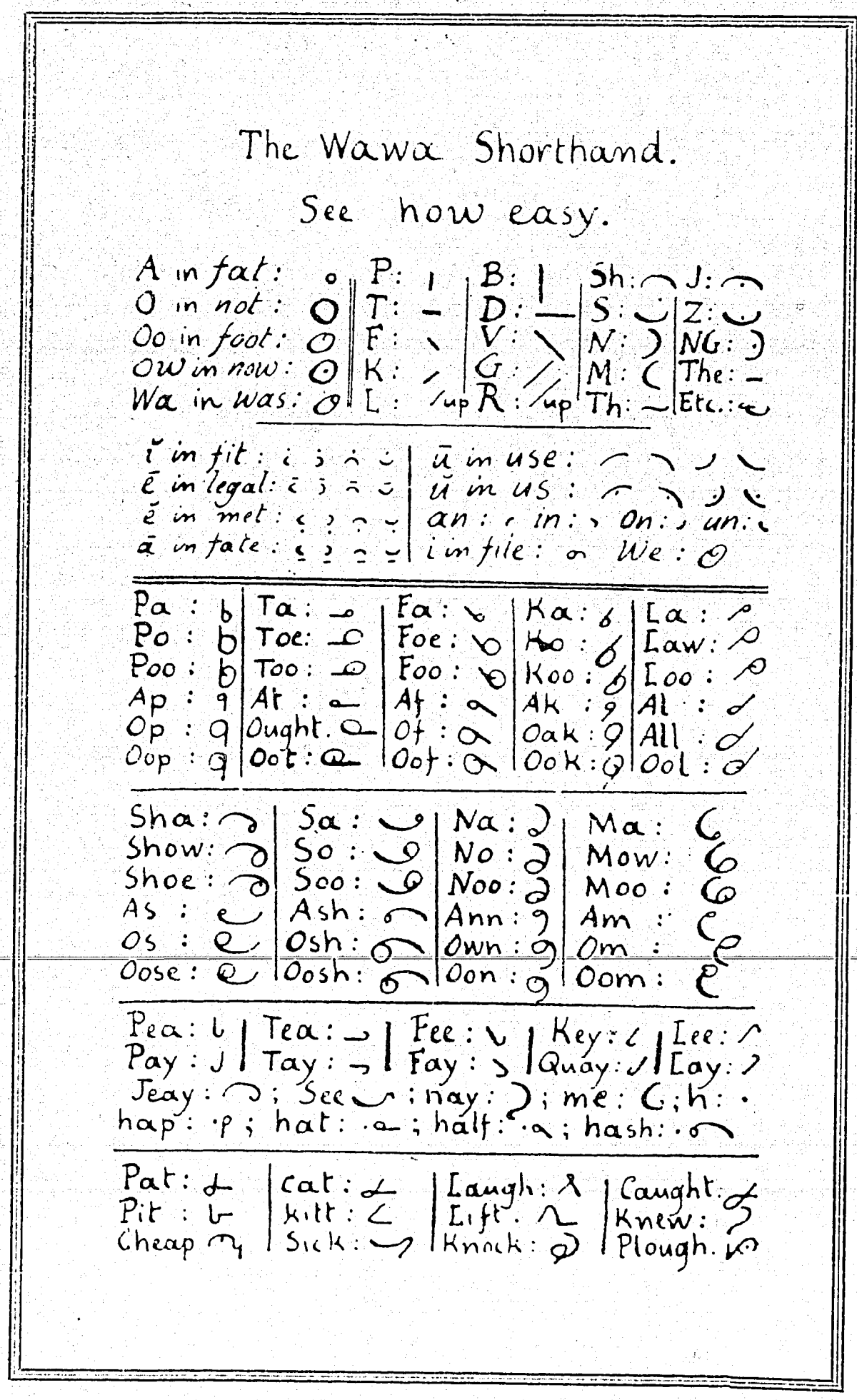
The Wawa Shorthand.
See how easy.
A in fat:
O in not:
Oo in foot:
OW in now:
Wa in was:
P:
T:
F:
K:
L:
/up
B:
D:
V:
G:
R:
/up
Sh:
S:
N:
M:
Th:
J:
Z:
NG:
The:
Etc.:
ĭ in fit:
ē in legal:
ĕ in met:
ā in fate:
ū in use:
ŭ in us:
an:
in:
On:
un:
i in file:
We:
Pa:
Po:
Poo:
Ap:
Op:
Oop:
Ta:
Toe:
Too:
At:
Ought.
Oot:
Fa:
Foe:
Foo:
Af:
Of:
Oof:
Ka:
Ko:
Koo:
Ak:
Oak:
Ook:
La:
Law:
Loo:
Al:
All:
Ool:
Sha:
Show:
Shoe:
As:
Os:
Oose:
Sa:
So:
Soo:
Ash:
Osh:
Oosh:
Na:
No:
Noo:
Ann:
Own:
Oon:
Ma:
Mow:
Moo:
Am:
Om:
Oom:
Pea:
Pay:
Tea:
Tay:
Fee:
Fay:
Key:
Quay:
Lee:
Lay:
Jeay:
See
nay:
me:
h:
hap:
hat:
half:
hash:
Pat:
Pit:
Cheap
Cat:
Kitt:
Sick:
Laugh:
Lift.
Knock:
Caught.
Knew:
Plough.

I, *Work day.*—S, *Sunday.*—O, *Fast day.*—Q, *Fast day where flesh meat is allowed.*—F, *Feast of obligation.*—X, *Christmas.*

1895.			1896.		
JY.	7.	S I I I I I I	JA.	1.	F I I I
	14.	S I I I I I I		5.	S I I I F I I
	21.	S I I I I I I		12.	S I I I I I I
	28.	S I I I I I I		19.	S I I I I I I
AU.	4.	S I I I I I I		26.	S I I I I I I
	11.	S I I I I I O	FE.	2.	S I I I I I I
	18.	S I I I I I I		9.	S I I I I I I
	25.	S I I I I I I		16.	S I I O Q O Q
SE.	1.	S I I I I I I		23.	S Q Q O Q O O
	8.	S I I I I I I	MA.	1.	S Q Q O Q O Q
	15.	S I I O I O O		8.	S Q Q O Q O Q
	22.	S I I I I I I		15.	S Q Q O Q O Q
	29.	S I I I I I		22.	S Q Q O Q O Q
OC.	6.	S I I I I I I		29.	S Q Q O O O O
	13.	S I I I I I I	AP.	5.	S I I I I I I
	20.	S I I I I I I		12.	S I I I I I I
	27.	S I I I O F I		19.	S I I I I I I
NO.	3.	S I I I I I I		26.	S I I I I I I
	10.	S I I I I I I	MY.	3.	S I I I I I I
	17.	S I I I I I I		10.	S I I I F I I
	24.	S I I I I I I		17.	S I I I I I O
DE.	1.	S I I O I O I		24.	S I I O I O O
	8.	F I I O I O I		31.	S I I I I I I
	15.	S I I O I O O	JU.	7.	S I I I I I I
	22.	S I O X I I I		14.	S I I I I I I
	29.	S I I		21.	S I I I I I I
				28.	S I I . I O