DEPARTMENT OF LANDS AND FORESTS
BRITISH COLUMBIA
HONOURABLE R. G. WILLISTON, MINISTER
C. D. ORCHARD, DEPUTY MINISTER OF FORESTS
TECHNICAL PLANNING BRANCH, F. S. McKINNON, ASSISTANT CHIEF FORESTER
H. M. POGUE, FORESTER, FOREST SURVEYS AND INVENTORY DIVISION
FIRST EDITION, MARCH 1, 1957.

INTERIM FOREST COVER SERIES

CANADA SHEET 92 K/N.W., K/S.W.

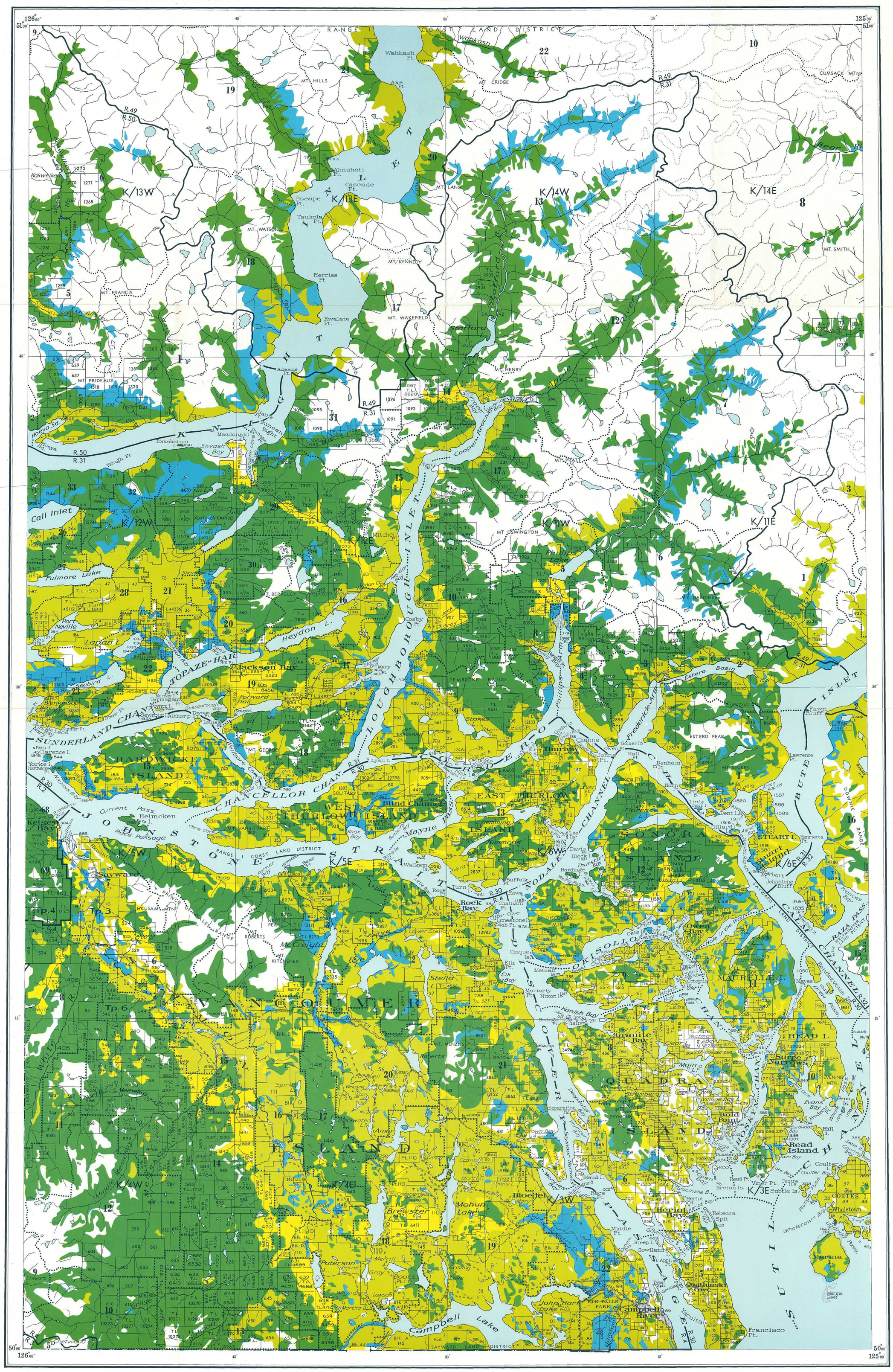
126°00′
125°00′
51°00′
50°00′
RANGE 1 COAST LAND DISTRICT
Wahkash Pt.
Axe Pt.
Ahnuhati Pt.
Cascade Pt.
Escape Pt.
Tsukola Pt.
Herries Pt.
Kwalate Pt.
Adeane Pt.
Macdonald Pt.
Tomakstum I.
Siwash Bay
Call Inlet
Fulmore Lake
Port Neville
Lapan L.
Heydon L.
Jackson Bay
TOPAZE HAR.
SUNDERLAND CHAN.
HARDWICKE ISLAND
CHANCELLOR CHAN.
LOUGHBOROUGH INLET
JOHNSTONE STRAIT
Helmcken I.
Race Passage
Current Pass.
WEST THURLOW ISLAND
EAST THURLOW ISLAND
Blind Channel
Mayne Pass
Sayward
Rock Bay
Owen Bay
Heriot Bay
Campbell River
Quathiaski Cove
Surge Narrows
Read Island
Cortes I.
Whaletown
Marina I.
Francisco Pt.
Campbell Lake
Stella L.
Brewster L.
Mohun Lake
Bloedel
Paterson
Boot L.
Gosling Lake
John Hart Lake
ELK FALLS PARK
Stuart I.
Stuart Island
MAURELLE I.
READ I.
Bold Point
Granite Bay
Owen Bay
Heriot Bay
Rebecca Spit
Quathiaski Cove
Campbell River
Francisco Pt.
Marina I.
Whaletown
Cortes I.
Read Island
Surge Narrows
Bloedel
K/13W
K/13E
K/14W
K/14E
K/12W
K/12E
K/11W
K/11E
K/5W
K/5E
K/6W
K/6E
K/4W
K/4E
K/3W
K/3E
Tp. 3
Tp. 4
Tp. 6
Tp. 7
Tp. 8
Tp. 9
Tp. 10
Tp. 11
Tp. 12
Tp. 13
Tp. 14
Tp. 15
Tp. 16
Tp. 17
Tp. 18
Tp. 19
Tp. 20
Tp. 21
Tp. 22
Tp. 23
Tp. 24
Tp. 25
Tp.

FOREST INVENTORY SUMMARIES - BRITISH COLUMBIA

NUMBER 26 INDEX MAP 92 **K/NW K/SW**

These summaries of area and volumes are based on the initial forest inventory of British Columbia. Area figures were obtained by the classification of areas on aerial photographs in the field, plotting of this information to base maps at a Scale of 1/2 mile to 1 inch, and planimetering the resulting forest cover maps. Volumes were obtained from samples established in Forest Inventory Zone(s) 2
The enclosed forest cover index map is a composite reduction of sixteen 1/2 mile to 1 inch forest cover maps on which forest strata have been collected into very broad classes. The entire series comprising 149 index maps and summaries, covering the Province, are being distributed in 1958. File all summaries, as received, to obtain complete set.

AREA CLASSIFICATION BY OWNERSHIP (In Acres)

	Crown Grant	Crown	Licences & Leases	Canada Control	All Ownerships
Mature Timber	4892	361422	110168	210	476692
Immature Timber	34196	305013	38799	1750	379758
Not satisfactorily restocked areas	3629	35185	25504	227	64545
Non-commercial stands	7460	59785	3973	357	71575
Non-productive forests and non-forested lands					626088
Water					42830
Swamp					5040
Total	50177	761405	178444	2544	1666528

VOLUMES BY SPECIES AND DIAMETER LIMIT (In thousands of cubic-feet to a "Close" - 1-foot stump, 4-inch top - standard of utilization, gross volumes reduced for decay loss.)

	4 to 9 Inches d.b.h.			10 Inches d.b.h. and over			4 Inches d.b.h. and over		
	Immature	Mature	Total	Immature	Mature	Total	Immature	Mature	Total
Douglas Fir	46258	1998	48256	304341	332747	637088	350599	334745	685344
W. Red Cedar	20020	21080	41100	120155	893933	1014088	140175	915013	1055188
W. Hemlock	76962	65349	142311	266179	1246768	1512947	343141	1312117	1655258
True Firs	5950	27376	33326	76969	665497	742466	82919	692873	775792
Spruces	1534	992	2526	16520	191837	208357	18054	192829	210883
Yellow Cedar	27	8189	8216	723	101049	101772	750	109238	109988
White Pine	1961	357	2318	17890	11620	29510	19851	11977	31828
Lodgepole Pine	2985	3349	6334	5225	7304	12529	8210	10653	18863
Yellow Pine									
Larch									
Cottonwood	208	56	264	7245	16159	23404	7453	16215	23668
Alder	16165	722	16887	46692	6739	53431	62857	7461	70318
Maple	337	49	386	4068	3535	7603	4405	3584	7989
Birch	1322	965	2287	3546	1581	5127	4868	2546	7414
Aspen		13	13	28	345	373	28	358	386
Total	173729	130495	304224	869581	3479114	4348695	1043310	3609609	4652919