63

DEPARTMENT OF LANDS AND FORESTS
BRITISH COLUMBIA
HONOURABLE R. G. WILLISTON, MINISTER
C. D. ORCHARD, DEPUTY MINISTER OF FORESTS
TECHNICAL PLANNING BRANCH, F. S. McKINNON, ASSISTANT CHIEF FORESTER
H. M. POGUE, FORESTER, FOREST SURVEYS AND INVENTORY DIVISION
FIRST EDITION, NOVEMBER 1 1955

INTERIM FOREST COVER SERIES

CANADA SHEET 93 E/N.E., E/S.E.

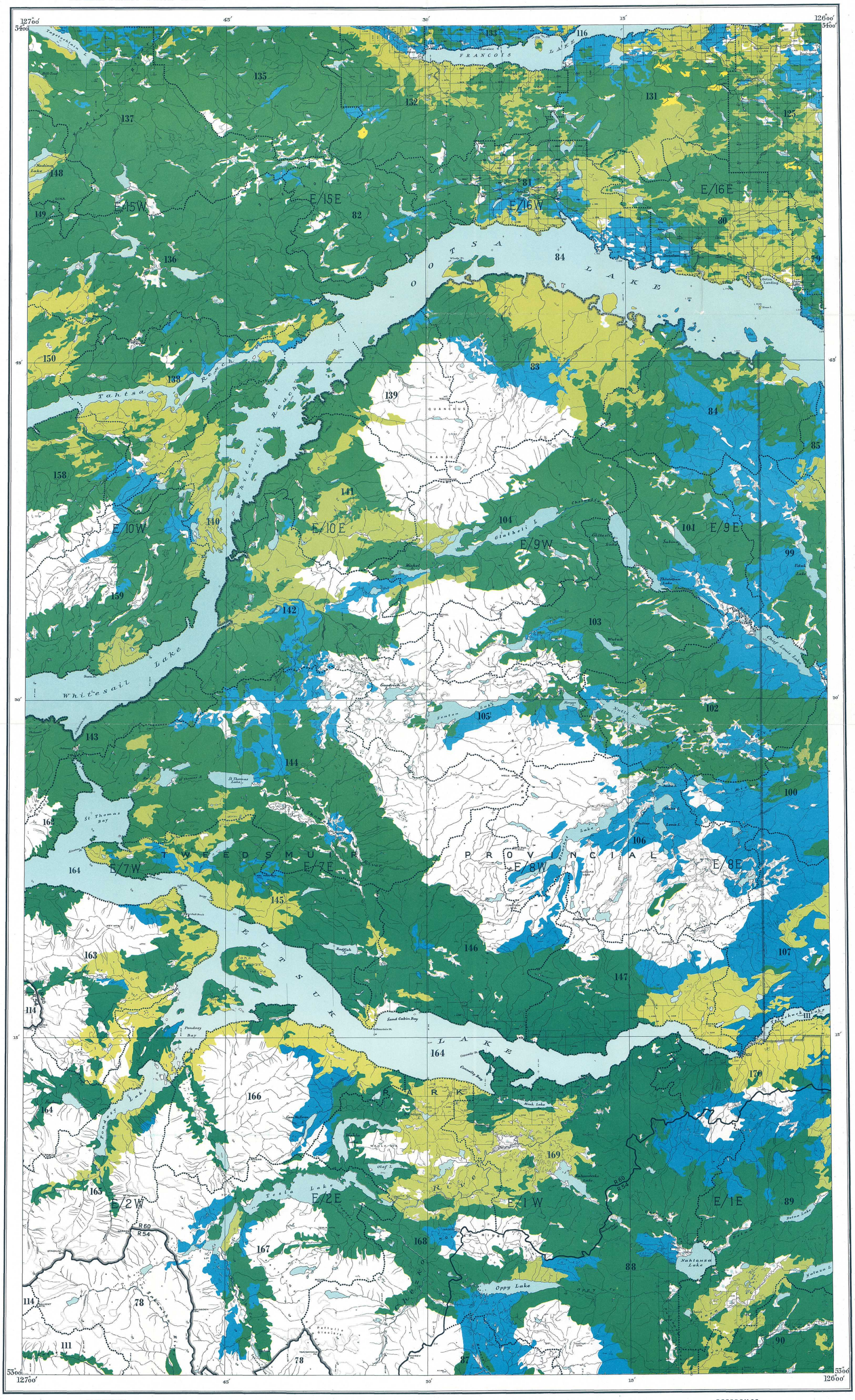

REFERENCE

Mature timber	
Immature timber	
Not satisfactorily restocked areas	
Non-commercial stands	
Non-productive forests and non-forested lands	
Water	
Swamp	
Region boundary	
Compartment boundary	

BRITISH COLUMBIA FOREST SERVICE
FOREST SURVEYS AND INVENTORY DIVISION
INDEX TO
THE INTERIM FOREST COVER SERIES
AND
THE FOREST INVENTORY AREA REFERENCE SYSTEM

Scale, 1:126,720 or 2 miles to 1 inch.

MILES 1 ½ 0 2 4 6 MILES

NOTE.—Summary data will be referred to the region and compartment outlined and numbered on the map. Region Numbers, Compartment Numbers, and Map Sheets of the National Topographic Series are shown on this map.

For detailed cover-map information, refer to the Interim Forest Cover Series compartment maps.

Base map from Surveys and Mapping Service, Department of Lands and Forests, provincial Air Survey interim mapping at scale of 1:31,680 (1954).

For detailed base-map information, refer to Air Survey interim base maps on the half-map index shown on this map.

REFERENCE

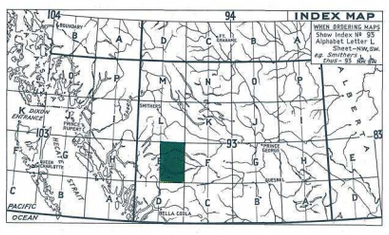

[901-563]
RBSC · ARC · 1343 · 05 · 057 · 03

[901-563]
RBSC · ARC · 1343 · 05 · 057 · 03

FOREST INVENTORY SUMMARIES - BRITISH COLUMBIA

NUMBER 63 INDEX MAP 93 **E/NE E/SE**

These summaries of area and volumes are based on the initial forest inventory of British Columbia. Area figures were obtained by the classification of areas on aerial photographs in the field, plotting of this information to base maps at a Scale of 1/2 mile to 1 inch, and planimetering the resulting forest cover maps. Volumes were obtained from samples established in Forest Inventory Zone(s) 2, 4 & 5 The enclosed forest cover index map is a composite reduction of sixteen 1/2 mile to 1 inch forest cover maps on which forest strata have been collected into very broad classes. The entire series comprising 149 index maps and summaries, covering the Province, are being distributed in 1958. File all summaries, as received, to obtain complete set.

AREA CLASSIFICATION BY OWNERSHIP (In Acres)

	Crown Grant	Crown	Licences & Leases	Canada Control	All Ownerships
Mature Timber	3999	793943		190	798132
Immature Timber	8498	211226		10	219734
Not satisfactorily restocked areas	12	2680			2692
Non-commercial stands	9205	185270		152	194627
Non-productive forests and non-forested lands					388764
Water					175129
Swamp					45846
Total	21714	1193119		352	1824924

VOLUMES BY SPECIES AND DIAMETER LIMIT (In thousands of cubic-feet to a "Close" - 1-foot stump, 4-inch top - standard of utilization, gross volumes reduced for decay loss.)

	4 to 9 Inches d.b.h.			10 Inches d.b.h. and over			4 Inches d.b.h. and over		
	Immature	Mature	Total	Immature	Mature	Total	Immature	Mature	Total
Douglas Fir	5307	5495	10802	29382	59213	88595	34689	64708	99397
W. Red Cedar									
W. Hemlock									
True Firs	7795	90139	97934	9926	390235	400161	17721	480374	498095
Spruces	21308	92372	113680	53814	1030352	1084166	75122	1122724	1197846
Yellow Cedar		10	10		835	835		845	845
White Pine									
Lodgepole Pine	111313	148593	259906	110997	1633961	1744958	222310	1782554	2004864
Yellow Pine									
Larch									
Cottonwood	1039	1199	2238	971	3516	4487	2010	4715	6725
Alder		4	4		54	54		58	58
Maple									
Birch	1706	2435	4141	7205	15870	23075	8911	18305	27216
Aspen	4592	3426	8018	11196	20986	32182	15788	24412	40200
Total	153060	343673	496733	223491	3155022	3378513	376551	3498695	3875246