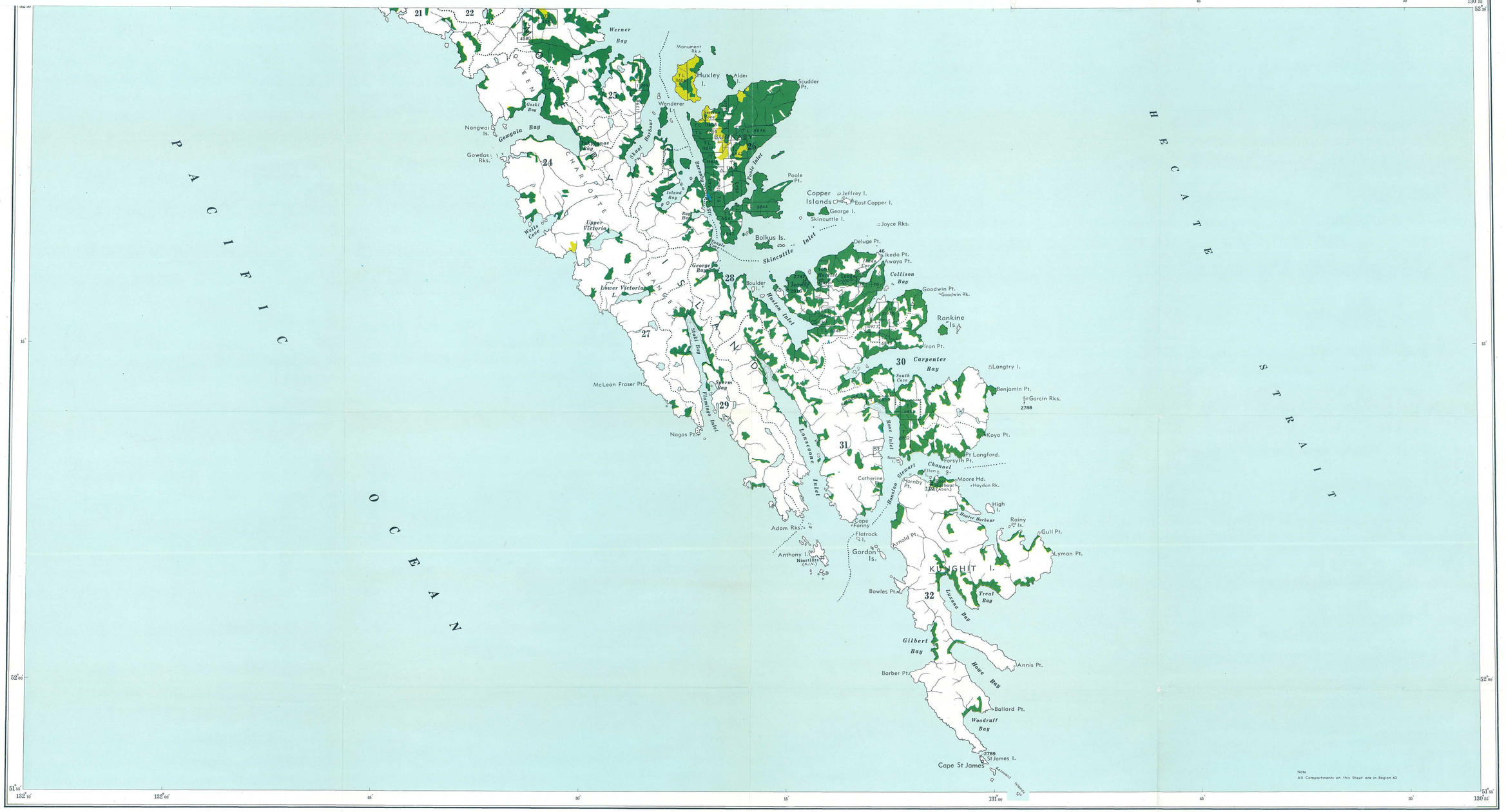

REFERENCE

- Mature timber
- Immature timber
- Not satisfactorily restocked areas
- Non-commercial stands
- Non-productive forests and non-forested lands
- Water
- Swamp
- Region boundary
- Compartment boundary

BRITISH COLUMBIA FOREST SERVICE
FOREST SURVEYS AND INVENTORY DIVISION

INDEX TO

THE INTERIM FOREST COVER SERIES

AND

THE FOREST INVENTORY AREA REFERENCE SYSTEM

Scale, 1:126,720 or 2 miles to 1 inch.

MILES 1 ½ 0 2 4 6 MILES

NOTE.—Summary data will be referred to the region and compartment outlined and numbered on the map. Region Numbers, Compartment Numbers, and Map Sheets of the National Topographic Series are shown on this map.

For detailed cover-map information, refer to the Interim Forest Cover Series compartment maps.

REFERENCE

RBSC-ARC-1343-05-056-05
[901-555]
55
[901-555]
55
RBSC-ARC-1343-05-056-05

55

Mr Peaples

FOREST INVENTORY SUMMARIES - BRITISH COLUMBIA

NUMBER 55 INDEX MAP Q.C. I. #4

These summaries of area and volumes are based on the initial forest inventory of British Columbia. Area figures were obtained by the classification of areas on aerial photographs in the field, plotting of this information to base maps at a Scale of 1/2 mile to 1 inch, and planimetering the resulting forest cover maps. Volumes were obtained from samples established in Forest Inventory Zone(s) 1
The enclosed forest cover index map is a composite reduction of sixteen 1/2 mile to 1 inch forest cover maps on which forest strata have been collected into very broad classes. The entire series comprising 149 index maps and summaries, covering the Province, are being distributed in 1958. File all summaries, as received, to obtain complete set.

AREA CLASSIFICATION BY OWNERSHIP (In Acres)

	Crown Grant	Crown	Licences & Leases	Canada Control	All Ownerships
Mature Timber	1320	47563			48883
Immature Timber	40	1560			1600
Not satisfactorily restocked areas					
Non-commercial stands					
Non-productive forests and non-forested lands					161359
Water					1840
Swamp					
Total	1360	49123			213682

VOLUMES BY SPECIES AND DIAMETER LIMIT (In thousands of cubic-feet to a "Close" - 1-foot stump, 4-inch top - standard of utilization, gross volumes reduced for decay loss.)

	4 to 9 Inches d.b.h.			10 Inches d.b.h. and over			4 Inches d.b.h. and over		
	Immature	Mature	Total	Immature	Mature	Total	Immature	Mature	Total
Douglas Fir									
W. Red Cedar	229	3659	3888	581	108210	108791	810	111869	112679
W. Hemlock	1073	10773	11846	3848	162227	166075	4921	173000	177921
True Firs									
Spruces	112	445	557	2469	36472	38941	2581	36917	39498
Yellow Cedar	4	2007	2011		9741	9741	4	11748	11752
White Pine									
Lodgepole Pine	4	432	436		1542	1542	4	1974	1978
Yellow Pine									
Larch									
Cottonwood									
Alder	138	27	165	572	4387	4959	710	4414	5124
Maple									
Birch									
Aspen									
Total	1560	17343	18903	7470	322579	330049	9030	339922	348952