DEPARTMENT OF LANDS AND FORESTS
BRITISH COLUMBIA
HONOURABLE R. G. WILLISTON, MINISTER
C. D. ORCHARD, DEPUTY MINISTER OF FORESTS
TECHNICAL PLANNING BRANCH, F. S. McKINNON, ASSISTANT CHIEF FORESTER
H. M. POGUE, FORESTER, FOREST SURVEYS AND INVENTORY DIVISION
FIRST EDITION SEPTEMBER 1, 1957

INTERIM FOREST COVER SERIES

CANADA SHEET 104 K/N.E., K/S.E.

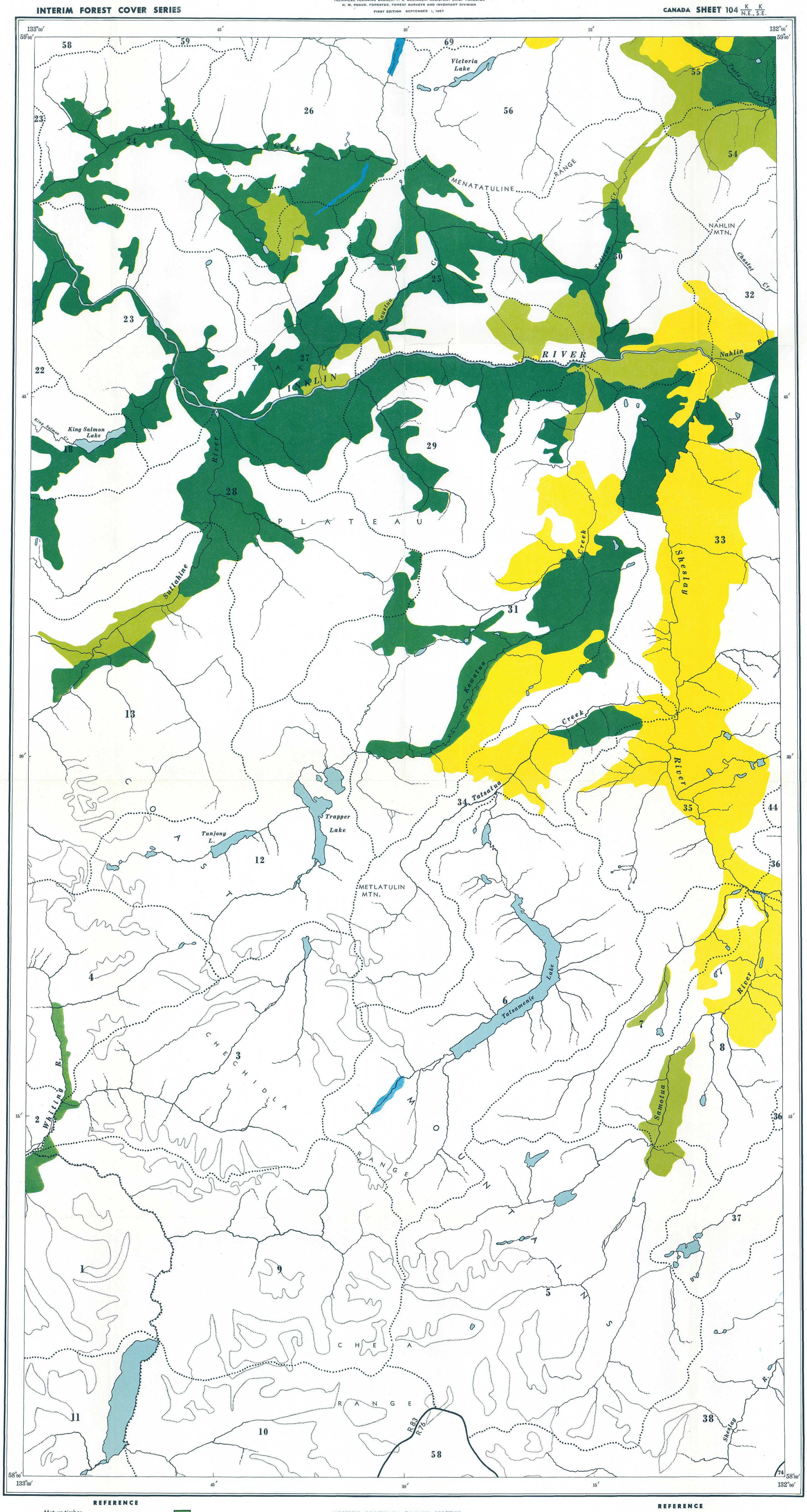

REFERENCE

- Mature timber
- Immature timber
- Not satisfactorily restocked areas
- Non-commercial stands
- Non-productive forests and non-forested lands
- Water
- Swamp
- Region boundary
- Compartment boundary

BRITISH COLUMBIA FOREST SERVICE
FOREST SURVEYS AND INVENTORY DIVISION
INDEX TO
THE INTERIM FOREST COVER SERIES
AND
THE FOREST INVENTORY AREA REFERENCE SYSTEM

Scale, 1:126,720 or 2 miles to 1 inch.

MILES 1 ½ 0 2 4 6 MILES

NOTE.—Summary data will be referred to the region and compartment outlined and numbered on the map. Region Numbers, Compartment Numbers and Map Sheets of the National Topographic Series are shown on this map.

For detailed cover-map information, refer to the Interim Forest Cover Series compartment maps.

Base map from Legal Surveys Division, Surveys and Mapping Service, Department of Lands and Forests, at scale of 1:126,720.

REFERENCE

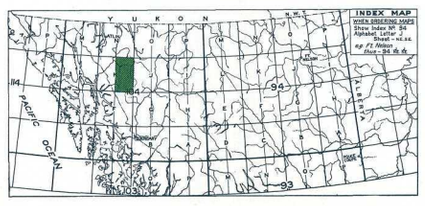

RASC ARC 1343 05 063 09
[901-629]

RASC ARC 1343 05 063 09
[901-629]

FOREST INVENTORY SUMMARIES - BRITISH COLUMBIA

NUMBER 129 INDEX MAP 104 **K/NE K/SE**

These summaries of area and volumes are based on the initial forest inventory of British Columbia. Area figures were obtained by the classification of areas on aerial photographs in the field, plotting of this information to base maps at a Scale of 1/2 mile to 1 inch, and planimetering the resulting forest cover maps. Volumes were obtained from samples established in Forest Inventory Zone(s) 3
The enclosed forest cover index map is a composite reduction of sixteen 1/2 mile to 1 inch forest cover maps on which forest strata have been collected into very broad classes. The entire series comprising 149 index maps and summaries, covering the Province, are being distributed in 1958. File all summaries, as received, to obtain complete set.

AREA CLASSIFICATION BY OWNERSHIP (In Acres)

	Crown Grant	Crown	Licences & Leases	Canada Control	All Ownerships
Mature Timber		175375			175375
Immature Timber		43413			43413
Not satisfactorily restocked areas		106564			106564
Non-commercial stands		920			920
Non-productive forests and non-forested lands					1258436
Water					19960
Swamp					320
Total		326272			1604988

VOLUMES BY SPECIES AND DIAMETER LIMIT (In thousands of cubic-feet to a "Close" - 1-foot stump, 4-inch top - standard of utilization, gross volumes reduced for decay loss.)

	4 to 9 Inches d.b.h.			10 Inches d.b.h. and over			4 Inches d.b.h. and over		
	Immature	Mature	Total	Immature	Mature	Total	Immature	Mature	Total
Douglas Fir									
W. Red Cedar									
W. Hemlock									
True Firs	4358	45986	50344	5565	207395	212960	9923	253381	263304
Spruces	27950	31819	59769	42015	685222	727237	69965	717041	787006
Yellow Cedar									
White Pine									
Lodgepole Pine	8008	3093	11101	16969	54555	71524	24977	57648	82625
Yellow Pine									
Larch									
Cottonwood		164	164	5325	6739	12064	5325	6903	12228
Alder		326	326	20805		20805	20805	326	21131
Maple									
Birch	2473	1028	3501	11412	4965	16377	13885	5993	19878
Aspen	613	327	940	2558	1960	4518	3171	2287	5458
Total	43402	82743	126145	104649	960836	1065485	148051	1043579	1191630