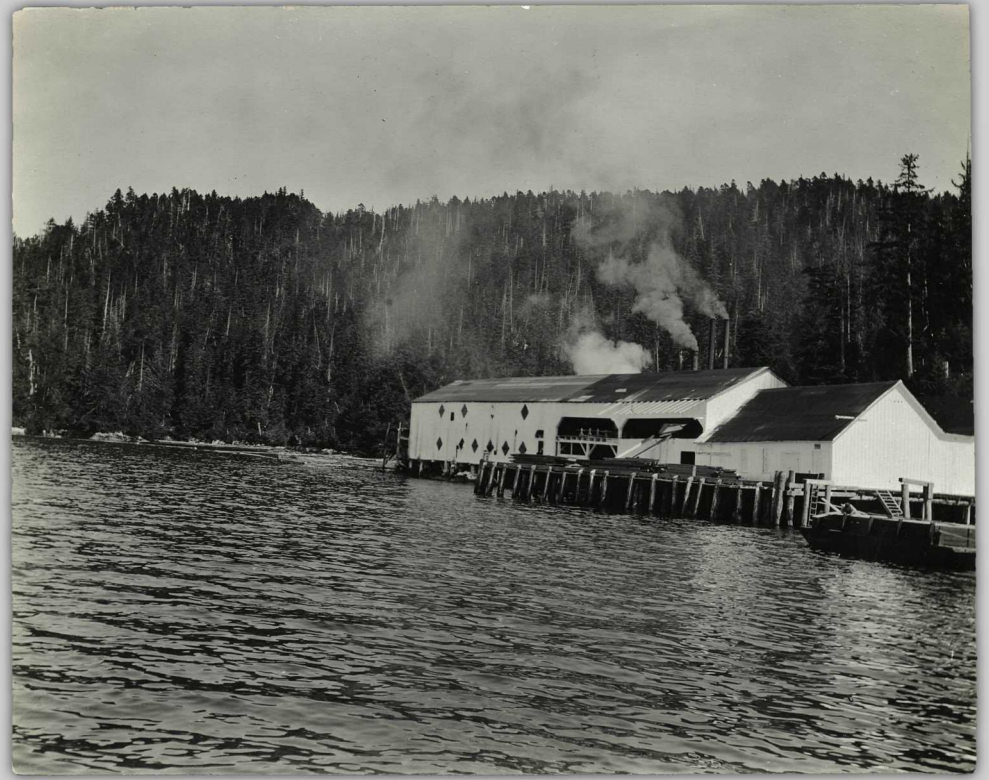

Namur Saw Mill

1915