FISHING IN CANADA

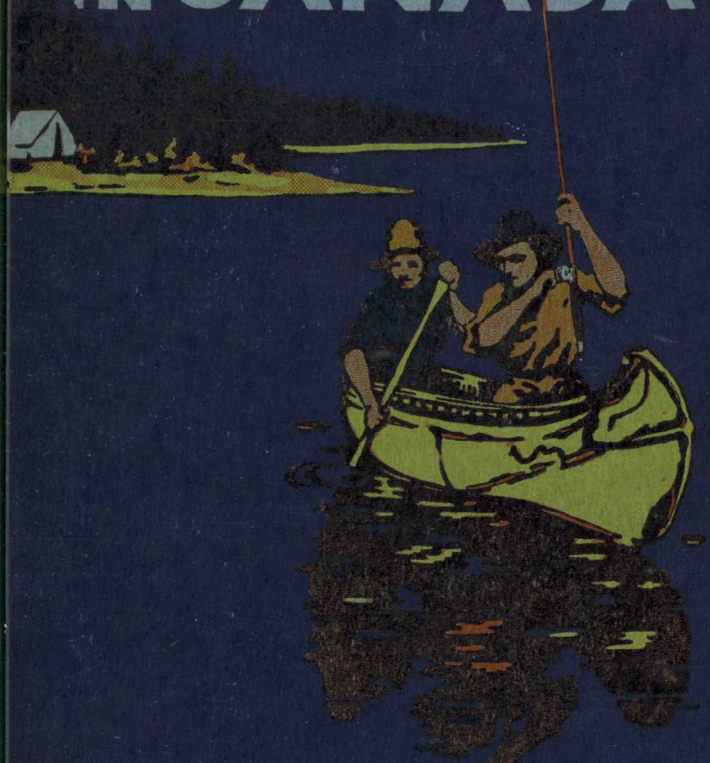

CANADIAN NATIONAL RAILWAYS

MemH
SP
SH571
C353
1923

Fishing in Canada

"Praise God, be quiet,
and goe a-fyshynge."

IZAAK WALTON.

ISSUED BY

CANADIAN NATIONAL RAILWAYS

PRINTED IN CANADA

THIS publication is intended to catalogue, accurately and concisely, attractions along the line of the Canadian National Railways for the followers of the piscatorial art. As every fisherman knows, strictly accurate information is difficult to obtain, but we have endeavoured to set forth in the following pages, information that we believe to be entirely dependable. Brevity, it should be remembered, has been the watchword in putting the facts together, but additional details will be gladly supplied upon application to

C. K. HOWARD
General Tourist Agent
Canadian National Railways
Montreal, Que.

INDEX

ALBERTA 69
BRITISH COLUMBIA 71
MANITOBA, SASKATCHEWAN AND ALBERTA 68
NEW BRUNSWICK 18
NOVA SCOTIA 8
ONTARIO: 38
Algonquin Park 40
Rideau Lakes 42
Kawartha Lakes and Trent Waterway 44
Hastings County 47
Lake Nipissing, Pickerel River, Georgian Bay and Highlands of Ontario 50
Sudbury and West to Port Arthur 55
Lake of the Woods 58
Timagami 61
The New North 62
PRINCE EDWARD ISLAND . . . 17
QUEBEC: 24
St. Lawrence River and Lower St. Lawrence Basin 25
Lake St. John and tributaries . 28
The Transcontinental 31
The Laurentian Mountain Region 34
The Gaspé Peninsula 37
Vancouver Island 78

A Few Suggestions

In writing us or making reservations with outfitters and guides, a general statement as to your knowledge of the woods would be helpful, particularly when desiring to go into out-of-the-way places.

Do not wait until you are in the hunting grounds before trying out a new rifle. Target practice in the woods frightens game and lessens your chances for a shot.

We recommend that outfitters or guides be not asked to accept personal cheques—a better plan is to carry Money Orders or Travellers' Cheques.

Follow the recommendations of your outfitter or guide as to where you should fish or hunt. He knows the country and your chances for a pleasant and profitable trip will be better if you do as he suggests.

Do not fraternize too freely with your guide or keep him up all night to amuse you. He is there for a purpose—to see that you have a clean and comfortable camp, to give you service and to render the protection that his knowledge of the bush affords. Do not give him intoxicating liquor—it has ruined many a hunting and fishing trip and may, in a pinch, endanger your life.

The Canadian National Railways are not responsible for the actions, conduct or charges made by the various outfitters or guides mentioned in this publication, nor do they guarantee the success of any hunting or fishing trip.

The Angler in Canada

ONE of the most interesting human developments in America of recent years is the drift to outdoor life. The pace of business demands it. The "nose to the grindstone" idea must be balanced periodically by the tramp of feet on a bush trail or the pull of biceps on a dripping paddle. Therein lies the high efficiency of thousands of business captains. But it is sometimes forgotten that if a deliberate and "organized" search for health were all that lay behind the present popularity of outdoor recreation, it would soon sink to the staleness of a gymnasium course in mid-July. This whole continent has assumed the mood that Nature was not made for picture postcards, that the woods and streams are beneficent servants of mankind and that fishing and kindred sports are the right and privilege of the millions rather than the special enterprise of the expert bait caster or the "been there" veteran. The incredible growth and influence of such bodies as the Izaak Walton League and the American Game Protective Association are ready evidence of the taking over of outdoor sport by the masses of our people. The onward swing of conservation measures is just one convincing sign that the woods and streams and wild life must be regarded as great social necessities, to be turned to maximum use in the present day and left unspoiled and unimpaired for future generations.

While active measures to restock streams and lakes and bring back the "old fishing days" are likely to restore large areas of the United States to something like their virgin munificence, Canada has thrown open her whole vast domain to every seeker after healthy sport, with a full assurance that the richest of fishing resources are in existence today with no plaintive regrets for the "good old times." In providing this brief introduction to the fisherman's Canada—with information carefully revised and cautiously employed—the Canadian National Railways seeks to invite men and women only to areas actually tested by season after season of fishing experience. Every body of water is not a fisherman's "paradise," but every section noted is at least a first rate sporting chance. There are waters in Canada substantially fished out—not a few streams and lakes in which fishing has never been worth while, but the Canadian National Railways is as eager to warn away from barren territory as to set forth the facts concerning really worth-while fishing grounds. Canada possesses thousands of miles of actually tested waters in which an abundance of

natural food, and a total lack of stream pollution in any form, breed more game fish in a year than are taken by all the sportsmen visiting Canada in a quarter century or more. It is sometimes forgotten by those unacquainted with the natural features of the Dominion that the great bulk of the population of nine millions is spread chiefly across the more southerly areas and that the great hinterland of millions of square miles represents an unexplored, immeasurable domain of deep woodlands, circling rivers and myriad lakes where the chance of exhaustion of fish life is too remote for present worry. Five hundred million acres of forest does not seem to suggest overcrowding or an immediate danger to the spawning waters and food supply of multiple varieties of fish. It is probably no exaggeration to suggest that there are ten thousand good-sized lakes and rivers within the zone of habitable Canada where not more than two or three fishing parties appear in a twelvemonth. Any experienced engineer or prospector or fire ranger can give account of dozens of waterways, well stocked with fish, in which he and a few of his fellows are the sole intruders during a long summer. All the active fishing sportsmen of the United States could spent a comfortable summer in the single province of Quebec and seldom run foul of one another's camps.

It is, of course, no news to any fisherman that what is everybody's fishing is nobody's fishing. No lake or trout stream can bear the inroads of motor car battalions. It stands to reason that the keenest of anglers always strike a few miles "deeper in." During the past few years the discovery has been made by many thousands of sportsmen that the pioneer location of the Canadian National Railways' newer lines through the hardly broken "wilderness" of woods and waters, opens up fishing country in all the abundance and richness which some thought had passed out with the times of covered wagons. The Canadian National Lines are the great "forest railroads," sweeping through the virgin north of New Brunswick, Ontario, Quebec and British Columbia. Forcing their way, as developers of the natural resources to the heart of the pine and spruce reserves and the great belts of mineral wealth, it has become inevitable that they also should bring within reach of humanity the choicest recesses of game and fish. Such is the fact to which increasing numbers of outdoors men bear willing testimony. It may be your fancy to take bass with fly or bug, or to live the ecstacy of a leaping "lunge" on an Ontario lake or play for a creel of trout in Northern Quebec or New Brunswick, or dare the adventures of tuna fishing off a Nova Scotia headland. Whatever the purpose, the Canadian National highway is

blazed for an unforgettable experience. It is a fact of great significance to the visiting sportsman that the rising volume of Canadian National sportsman traffic is largely created by word-of-mouth evidence of men—yes, and women too, nowadays—who having shared of one angling experience under Canadian National auspices, call upon the railway a second, third and fourth time to "please tell me how I can duplicate the good time I had last year." Any artist can put fish in a painted stream. But sporting realities are all that count when wading boots are on. The roll-call of any twenty men entering a Canadian National fishing area usually began with two men who brought back four, who in turn told their story to a dozen friends and so the circle of angling partnership kept on spreading.

The Canadian Governments, working to a common purpose with the railways, have taken elaborate constructive steps to guard against the depletion of fish in those waters where easy travel has naturally brought the greatest number of anglers. Ontario and Quebec control their own fisheries and administer extensive fish culture services, involving numerous hatcheries and scientific distribution and care. The Dominion Government looks after the fisheries of Nova Scotia and Prince Edward Island and the tidal and coastal fisheries of New Brunswick, the inland water of the latter province being taken care of by the local government. Millions of fry of Atlantic salmon, speckled trout and experimental plants of rainbow and brown trouts have been made each year. In the "prairie provinces" of Manitoba, Saskatchewan and Alberta, the Dominion authorities distribute mainly commercial species, but have also distributed pickerel in Manitoba and Saskatchewan and trout of various kinds in Alberta. British Columbia enjoys a large fish cultural service under Dominion direction, including the planting of rainbow, cutthroat, steelhead, Kamloops, speckled trout and Atlantic salmon.

Finally, the easiness of entry to Canada, the lack of bothersome red tape at the border, is more than matched by the smoothness of Canadian National travel arrangements. Rapid and highly disciplined service, the most modern sleeping and dining car facilities, prompt departure and prompt arrival, and a standard of personal courtesy not surpassed anywhere on this continent, take away the last trace of hardship and bring you and yours to the edge of a fishing kingdom where royal rewards are ready to your summons.

In Prince Edward Island Salmon (fly fishing); Trout (fly fishing); Sea trout; Deep sea fishing —Tuna; Swordfish, etc.

In Nova Scotia Salmon (fly fishing); Trout (fly fishing); Sea bass; Sea trout; Deep sea fishing.

In New Brunswick Salmon (fly fishing); Trout (fly fishing); Pickerel; Pike; Deep sea fishing.

In Quebec Ouananiche; Speckled trout (fly fishing); Maskinonge; Bass (fly fishing) (large and small mouth); Pike; Pickerel; Lake trout.

In Ontario Speckled trout (fly fishing); Lake trout; Maskinonge; Bass (fly fishing) (large and small mouth); Pike; Pickerel.

In Manitoba Pike; Pickerel; Goldeye.

In Saskatchewan Speckled trout (fly fishing); Pike; Pickerel; Goldeye.

In Alberta Speckled, Rainbow, Dolly Varden trout (fly fishing); Pike, Pickerel.

In British Columbia Salmon; Rainbow trout; Cutthroat trout; Salmon trout; Brook trout; Dolly Varden trout; Grayling, Black sea bass, etc. (fly fishing).

No license fee is charged for fishing in Dominion National Parks (this does not affect charges for licence fees in Provincial Parks).

Nova Scotia

NOVA Scotia holds out the double attraction of deep sea fishing and unfailing sport of inland lakes and rivers. From the great island of Cape Breton in the East to Yarmouth at the Western tip, monotony of scene and diversion is nullified by the lovely undulation of the country, the succession of farm and orchard and deep woods, and water courses fringed by overhanging trees. There are no broad rivers like the St. Maurice or the Saguenay of Quebec, but almost countless streams where trout find ideal breeding grounds. Then, too, the Bras D'Or Lakes which break across the centre of Cape Breton and Lake Rossignol, both of those among the most fascinating bodies of water to be found anywhere. Two thousand square miles of adventuring and no out posted lands or preserved rivers to complicate the angler's programme. Modest governmental regulations ask no more than any sportsman is willing to concede. Brook trout are the great standby of angling in both Eastern and Western Nova Scotia. They are not as a rule record breakers in size, but full of a peculiar deviltry which surpasses any consideration of bulk. Sea trout, fished at the head of tide water, run heavier, and the rarest of sport can be relied on when salmon are properly gone after in such waters as Grand Lake and Beaver Bank Lake in Halifax County.

The visitor will find uncommonly easy facilities for travel in the interior of Nova Scotia, for settlement roads and bush roads will always open the way to the edge of good fishing territory. Farm supplies are seldom far away, and guides of the most dependable quality—fine companions and wise in woodcraft—are available for modest remuneration. Nova Scotia guides, like their brethren of New Brunswick, are high-grade cooks and can work up a monarch's dish from bacon and eggs, or pancake flour.

Off the coast, in recent years, tuna fishing—yes, and that spine tester, sword-fishing—have grown in popularity and many of the famous fishermen of America have staged stirring battles with such species in Nova Scotia waters. Cod and pollock are taken in some places with a fly.

The majority of fishing expeditions, however, are attracted by the inland waters, or by the salmon chances in the pools where the rivers empty. From a seat in a canoe, the interior

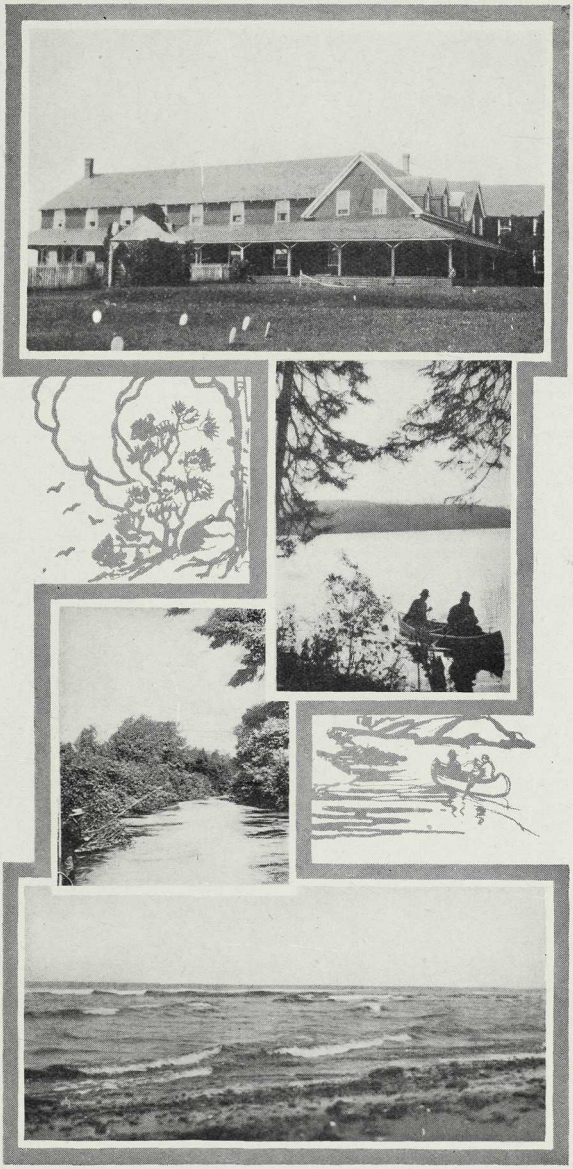

Prince Edward Island: Cliff Hotel, Stanhope, fishing waters; beach at Stanhope

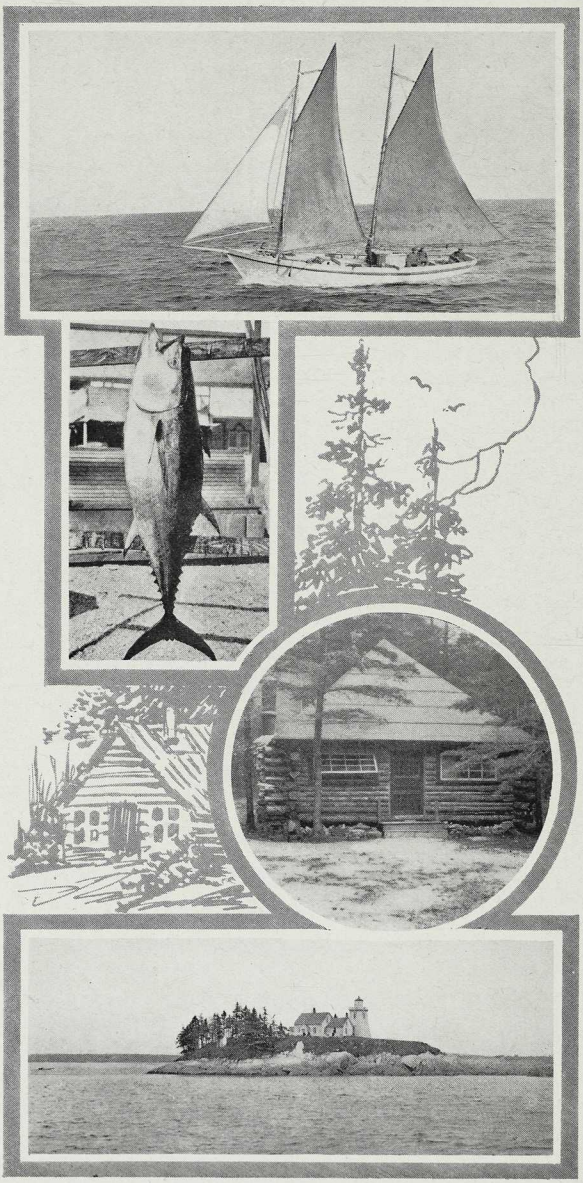

Nova Scotia: Deep sea fishing; one of the Wobamkek Camps, Port Mouton, N.S.

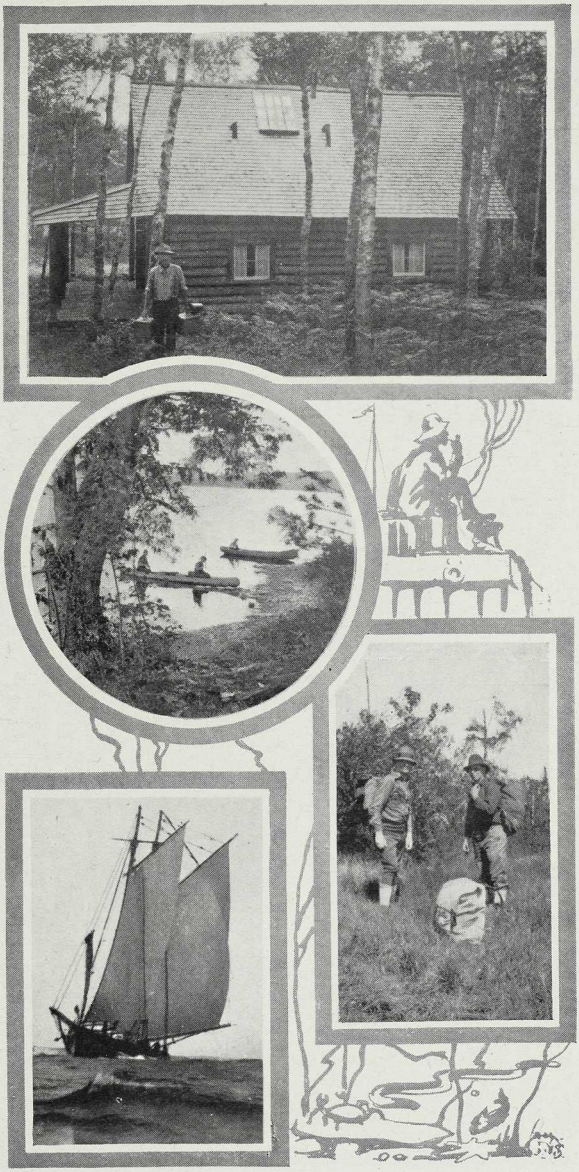

Nova Scotia: Birchdale Camps, Yarmouth; inland fishing waters; fishing out of Lunenburg

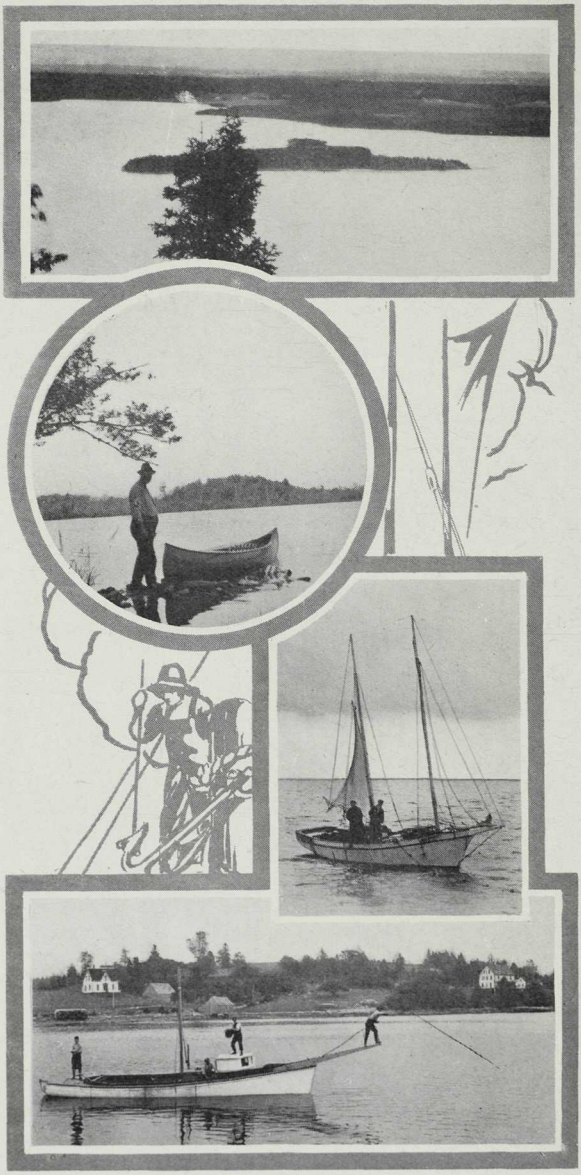

Nova Scotia: Bras d'Or Lake, deep sea fishing

spaces of Nova Scotia are unforgettably appealing, for the streams are as fresh and apparently as undisturbed as in the times of the pioneer.

Easy access is gained by the Canadian National lines to Truro and thence eastward which brings one to Cape Breton and the Bras D'Or Lakes, or by continuing through to Halifax and branching westerly along the south shore coast line.

NOVA SCOTIA FISHING REGULATIONS

ANGLING

Salmon Open season 1st March to August 15th, both days inclusive. Not more than 30 salmon can be taken in one week by an angler.

Trout Open season 1st April to September 30th, both days inclusive. Limit 30 in one day and not more than 10 lbs.

ANGLERS' PERMITS

Non-resident angling permit—$5.00.

Albany 124 mls. northeast of Halifax, via Bridgewater in Annapolis county. Excellent trout fishing in the head-waters and tributary streams of the Nictaux and Medway Rivers.

Outfitter: F. N. Merry, Albany Cross, N.H., has well equipped camps in the section supplying guides, canoes, camp equipment, etc.
Albany Cross is located seven miles by road from Albany Station.

Antigonish 84 mls. east of Truro.
Trout fishing in Lochaber Lake, fifteen miles from station; also South, West and Right Rivers, one-quarter to fifteen miles from station. Also sea bass in Antigonish Harbour and George Bay.

Guides: May be arranged through hotel proprietors.

Hotels: Merrimac, Royal George.

Baddeck 12 mls. by steamer from Iona; latter 168 mls. east of Truro.

Salmon pools of Northeast Margaree reached from Baddeck by motor,—a drive of about twenty-eight miles. Trout fishing in Baddeck and Middle Rivers, two to ten miles from Baddeck.

Guides: May be arranged through hotel proprietors.
Hotels: Bras D'Or, Telegraph.

Barrington 53 mls. east of Yarmouth.

Salmon and trout in Barrington and Clyde Rivers, one-half to five miles; trout in Oak Park and Sabinim Lakes, three to seven miles from station.

Outfitter: Fred Hogg has a number of camps located in this territory and will supply guides, canoes, camp equipment, etc., for extended fishing trips.

Hotels: Barrington House.

Caledonia 121 mls. west of Halifax, or 39 mls. from Bridgewater, by rail; also reached by motor from Bridgewater, thirty-five miles; or, from Liverpool about thirty miles.

Caledonia is the gateway to seven hundred and fifty square miles of sporting territory. Over one hundred and thirty lakes, rivers and brooks, including Lake Rossignol, Kejimikujik Lake and River, Medway River and Mersey River. Kejimikujik Lake was a former hunting resort of the Micmac Indians. It is broken by many bays and headlands and presents wonderful opportunities for trout fishing. The Medway and Mersey are splendid salmon rivers. Ideal canoe trips may be arranged through the Great Lake section.

Outfitters: Phil H. Moore, proprietor of Moore's Camps, Lake Rossignol, P.O. Address Caledonia, N.S.

C. W. Mills, P.O. address, Kedgemakooge, N.S. Proprietor of Rod and Gun Club.

Charles Minard, P.O. address, New Grafton, N.S. Proprietor "Minard's Camps."

J. G. Shirreff, P.O. address, Caledonia, N.S. Proprietor of "Shirreff's Camps."

R. S. Baxter, P.O. address, Caledonia, N.S. Proprietor Baxter's Camps.

The above outfitters have excellent accommodation in lodges and camps supplying guides, canoes, camp equipment, etc.

Hotels: Alton, Parker, Freeman.

Chester 52 mls. west of Halifax in Lunenburg County, on the shores of Mahone Bay. Salmon and trout in East, Gold, Middle Rivers and tributary waters.
Guides: Arranged through hotel proprietors.
Hotels: Hackmatack, Pinehurst, Lovett, Cole.

Chezzetcook 30 mls. east of Halifax. Salmon and trout in Chezzetcook River and Lake, Petpeswick Lake, Conrod Lake and tributary waters. Deep sea fishing in Chezzetcook Inlet. This section is a network of lakes, rivers and streams, the finest of fishing to be had throughout.
Outfitter: George Colford has well equipped camps, supplying guides, canoes, camp equipment, etc.
Hotel: Belleclaire.

Dartmouth Reached by ferry across the harbor from Halifax in Halifax County.

Salmon and trout in Salmon River, Lakes Echo, Major, East, Charles, Morris, William and tributary waters.
Outfitter: Geo. Chapman, Proprietor "Moosehorn Lodge" at Guysboro Road. Guysboro Road is reached by motor drive some sixteen miles from Dartmouth. Mr, Chapman will supply guides, canoes, camp equipment, etc.
Hotel: Dartmouth.

Guysboro Reached from Monastery, which is 106 mls. east of Truro. Guysboro is eighteen miles from Monastery by motor, and is also reached by steamer from Mulgrave, which point is one hundred and twenty-two miles east of Truro, by rail.

Salmon fishing in St. Mary's River and excellent trout in Loon, Trout, Desbarres, Five Mile and Lawlor's Lakes, from nine to twelve miles from station. There are excellent opportunities for deep sea fishing.
Outfitter: A. H. Desbarres has camps on Desbarres Lake; he also operates an outfitting store where you can make arrangements for guides, canoes, camp equipment, etc.
Guide: L. Grerrior, Lundy, P.O.
Hotels: Grant's, McDonald, O'Connor.

Harbour 37 mls. east of Halifax.

Salmon, sea trout and deep sea fishing in the Musquodoboit River and Harbor; also trout throughout network of lakes, rivers and streams within radius of fifteen miles.
Guides: Hotel proprietors will arrange for guides.
Hotels: Claremont, Gardner's, Stoddard's.

Hubbard's 36 mls. west of Halifax, on the south shore.

Trout in Upper and Lower Mill Lakes, Lakes Tip, Little Tip, Caribou Mountain, Skinner and Collen's. Nearest fishing water about two and one-half miles from station—up to five miles.

Excellent opportunities for Tuna fishing in St. Margaret's Bay, on which Hubbard's is situated. Motor boats, with all equipment, may be obtained in the town for persons wishing to take in this sport.

Outfitters: Ray Dorey, Hugh Dorey supply guides, boats, camp equipment, etc.

Guides: The proprietor of the Gainsborough Hotel will make arrangements for guides.

Hotels: Gainsborough, McLean House.

Kejimikujik Lake or Fairy Lake Reached by motor from Caledonia, which is 121 miles west and north of Halifax, or thirty-nine miles from Bridgewater.

Trout fishing waters about nine miles from Caledonia, reached by motor. Good accommodation at Rod and Gun Club and at Minard's Camps. Arrangements for guides and equipment may be made with Mr. A. W. Mills of Rod and Gun Club, Kedgemakooge, P.O., Chas. Minard, New Grafton P.O., or Mr. Phil H. Moore, Caledonia, P.O., proprietor of Moore's Camps, J. G. Shirreff, R. S. Baxter, who operates a number of camps on Lake Rossignol.
Hotels: Alton, Parker, Freeman, at Caledonia.

Liverpool 113 mls. west of Halifax; 127 mls. east of Yarmouth, at the mouth of the Mersey River.

Salmon in the Mersey River, between Liverpool and Milton, a distance of about two or three miles; trout in Broad River, a few miles west of Liverpool.

The famous "Indian Gardens," on Lake Rossignol can be reached by automobile, twenty-one miles from this point.

Guides: Proprietors of hotels will arrange for guides.

Hotels: Maple Leaf, Mersey, Elmwood, Riverside.

Lockeport 148 mls. west of Halifax; 102 mls. east of Yarmouth.

Deep sea fishing in Green Harbor, excellent trout fishing in the numerous lakes and streams tributary to the Sable and Jordan Rivers.

Outfitter: A. V. Allen, Allendale, N.S. (four miles from Lockport) has complete equipment including camps located in the upper section of Shelburne; he will also arrange to supply guides.

Hotels: Beachmount, Hillcrest.

Medway 104 mls. west of Halifax; 145 mls. east of Yarmouth.

Salmon in the Medway River and deep sea fishing (swordfish and tuna), in Medway Harbor.

Guides: Roy Croft, Osborn Croft.

Hotel: Clattenburg's.

Port Clyde 189 mls. west of Halifax; 61 mls. east of Yarmouth.

Salmon in Clyde River, trout in Clyde River, Bloody Creek, Hamilton Branch River, Morris Lake, Dirty Creek Lake, Harper Lake and tributary waters.

Outfitter: Jas. E. Dexter has a number of well equipped camps, supplying guides, canoes, etc.

Hotels: Maple Lodge.

Port Mouton 125 mls. west of Halifax; 119 mls. east of Yarmouth.

Splendid trout fishing in lakes and streams in this territory, deep sea fishing (tuna and sea trout) out of Mouton Harbor.

Outfitter: J. W. Willis, proprietor of Wobamkek Camps, will supply guides, canoes, motorboats, camp equipment, etc., and everything necessary for deep sea or inland fishing.

Hotel: Scotia House, Wobamkek.

Pubnico 221 mls. west of Halifax; 28 mls. east of Yarmouth.

Trout in Pubnico, Sabinim and Oak Park Lakes, two five miles from station; deep sea fishing, for tuna and swordfish, in Pubnico Harbor.

Guides: May be arranged through hotel proprietor.

Hotel: Goodwin's.

Quinon Five mls. from Belleville station by motor, which point is 236 mls. west of Halifax; 14 mls. east of Yarmouth.

Trout in Argyle, Durkess and Miapough Lakes, one to five miles from station.

Guides: Fred Gould, Quinon, N.S.; Wm. Pictou, Quinon, N.S.; Wm. Muise, Quinon, N.S.; Gus Vacoon, East Quinon, N.S.

Hotel: Belleville, at Belleville.

Shelburne 164 mls. west of Halifax; 86 mls. east of Yarmouth, on the south shore.

Salmon and trout in the Roseway and Shelburne Rivers, about three miles from station. Excellent opportunities afforded for deep sea fishing in Shelburne Harbor. Some few miles inland, and easily reached by motor car from Shelburne, are Horseshoe Lake, Green Harbor Lakes, Clyde River and tributaries afford the finest of fishing for salmon, speckled and lake trout.

Guides: Manus Bower, Middle Shelburne, N.S.; Jas. M. Bower, Middle Shelburne, N.S.; Austin Jones, Shelburne, N.S.; Jeffrey McKay, Shelburne, N.S.

Hotels: Atlantic, Central, Bower.

Sheet Harbor Reached via Stewart station, 82 mls. east of Halifax, thence 25 mls. south by motor to Sheet Harbor. Parties may motor direct from Halifax, distance about seventy miles.

Salmon and sea trout in Salmon, East and West Rivers, trout in the tributary waters.

Guides: J. A. Malay, C. C. Richards.

Hotels: Conrad's, Fahil, McPhee House.

South Brookfield 118 mls. west of Halifax, via Bridgewater. Salmon in Medway River and trout in Ponhook and Malago Lakes.

Outfitter: J. B. McLeod, who is an outfitter in connection with Echo Lodge resort, located on Ponhook Lake.

Hotel: Echo Lodge.

Springfield 108 mls. west of Halifax, via Bridgewater, in Great Lakes territory.

Trout in Pleasant and Big Lahave Lakes and Ohio River.

Guides: Irving Mason, Emery Darling, James Conrad, George Wilson.

Hotel: Lakeside.

Stewart 82 mls. east of Halifax.

Trout fishing in the Upper Musquodoboit River and in surrounding network of lakes and streams.

Guides: P. Farnell, Frank Paul.

Hotels: Stewart, Hutchinson.

Sunny Brae 49 mls. east of Truro, via Ferrona Jct.

Trout in East River, Pictou and McLennon Brooks, and in numerous small lakes about five miles south of town.

Guides: Dougald A. Cameron, J. W. McDonald, W. J. Hattie, John McLean.

Hotels: Caledonia, Sherbrooke.

Sydney 224 mls. east of Truro.

Salmon fishing on the Margaree River and branches, reached by motor about eighty miles from Sydney. Trout and sea trout in Mira Lake, Mira and Salmon Rivers, about 12 miles by motor from Sydney. Trout fishing at St. Ann and Ingonish, reached by steamer from Sydney or North Sydney, distance about forty miles, and also reached by motor about seventy-five miles. Good tuna fishing also to be had at Mira Bay and St. Ann Bay.

Guides: May be arranged through hotel proprietors.

Hotels: Grand, Minto, Norfolk, Paul's, Randolph House, Victoria, Vidal.

Thorburn—See Sunny Brae.

Tusket—See Yarmouth.

West Newdy Quoddy located on the south shore east of Halifax in Halifax Country, reached by steamer or motor from Halifax via Port Dufferin, also by motor from Stewart Station.

Salmon in Salmon and Quoddy Rivers, trout in Lakes Eagle, Nowlin, Spar, Salmon River and tributary waters of the salmon and Quoddy Rivers, sea trout in harbor waters.

Outfitter: Henry O'Leary, proprietor of O'Leary's Camps, will make all arrangements for guides, canoes, camp equipment, etc.

Hotel: O'Leary's Camp.

Yarmouth 249 mls. west of Halifax, also reached by steamer from Boston.

Salmon and trout in Tusket River and tributaries; also trout in Wilson, Parr, Pearl and Crawley Lakes.

Guides: Judson Grey, Kemptville, N.S.; Ellison Grey, Kemptville, N.S.; Forman Gavel, Tusket, N.S.

Outfitters: G. Allen Patterson is prepared to make all arrangements for fishing in the above territory, supplying guides, canoes, camp equipment, etc.

Lloyd E. Ring, North Kemptville, N.S., Manager of Birchdale Camps, will make all arrangements for guides, canoes, camp equipment, etc.

Birchdale Camps are reached by motor from Yarmouth. The proprietor of the above camps is G. H. Allen, Yarmouth.

Stephen Glode, J. A. Taylor, Joe Charles, Hectanooga, N.S., supply guides, canoes, camp equipment, etc., for extended fishing trips in this territory.

Hectanooga is reached by motor from Yarmouth, twenty miles.

Hotels: Grand, Commercial, Hawthorne.

Prince Edward Island

PRINCE Edward Island, the "Garden of the Gulf," is a pastoral province, a most popular summering place, to which thousands of recreation seekers come year after year. It is not usually regarded as having any extensive salmon fly fishing, but in sea trout and brook trout, its claims are genuinely based. From May 24th until the middle of August, the tidal rivers of the island furnished splendid sport in sea trout, and interior streams and small lakes are so well stocked with smaller trout that the luck of the angler continues unabated from season to season. Prince Edward Island is quickly and pleasantly reached via Sackville, New Brunswick, from which trains run to Cape Tormentine connecting with the palatial car ferry "Prince Edward Island," giving a beautiful run through gulf waters to Borden. The Canadian National Railways links up nearly every town and village throughout the Island province.

The most noted of the trout streams are the Morell, Dunk, Pierre Jacques, Miminagash, Kildare, Tignish, Percival, Enmore, Hunter, Fortune and East Rivers.

The tidal rivers of the Island abound in sea trout and this fishing is good from May 24th until the middle of August. Trout of large size are taken in these rivers.

Charlottetown Charlottetown being a central point for Island travel, it is easy to reach many of these streams by motor or by rail. Near by is the East River, renowned for its trout. Information concerning these waters is furnished by the proprietors of hotels and by the officers of the Prince Edward Island Tourist Association (Secretary, W. R. Tinney, Charlottetown); the visitor will have no difficulty in obtaining excellent sport.

Hotels: Victoria, Queen, Revere, Davies, Russ, Lennox, Beach Grove Inn, Strathcona.

Summerside Summerside is also a central point from which to motor to many of these fishing rivers. There is good fishing in the Windsor River, five miles, and in the Dunk River, eight miles. Good roads lead from Summerside to all parts of the Island and there are no long distances to any given point. The Tourist Association officers will give visitors every assistance in arranging for fishing trips.

Hotels: Mawley, Clifton, Queen, McKenzie, McNutts.

Souris There is a good road from Souris to the Morell River, although the nearest railway station is St. Peters. The Morell is famous for trout. There is fine fishing for sea trout at Rollo Bay and in Fortune Bay and River; good fishing also in East and North Lakes. Every assistance will be given visitors by the proprietors of hotels.

Hotels: Cox, Oakley.

New Brunswick

THE fame of the leased salmon pools of New Brunswick where, on the Restigouche alone, $100,000 are spent annually by the Riparian Association for upkeep of salmon privileges, has in some quarters obscured the wide range of free and open fishing which any visitor may fully enjoy. The fish resources of the province of New Brunswick are not by any means restricted to the salmon pools of the well-to-do clubs. Trout of large average size and fighting quality are abundantly present in most of the rivers and lakes and arrangements may be made at scores of stopping places along the Canadian National whereby guides and canoes will assure vigorous sport. Salmon fishing is also provided for the non club member, on the Nepisguit, the Tobique and various tributaries of the Miramichi during the spring run of salmon.

The efficiency of guides and the quality of service rendered to fishermen and hunters in New Brunswick is equalled in few other sections of the Dominion and surpassed nowhere. Long practice with increasing numbers of experienced anglers has brought about a standard of camps, outfitters and guides which greatly contributes to the enjoyment of a fortnight's adventure.

A glance at the map of New Brunswick quickly explains why outdoorsmen as a matter of course utilize the Canadian National Railways. The Northern and Eastern sections of the province are newest to settlement and industry and represent the heavily-wooded areas from which the streams run south and east to the Atlantic. This great verdant empire of wild life is identified with the Canadian National lines. Access by modern fast trains, equipped according to the most luxurious standards, is to be had daily from Montreal by two famous all steel trains. From Quebec City, a service runs via the Transcontinental and Valley Divisions to Edmunston, Fredericton and Saint John, following the beautiful St. John River for much of the way. The Boston traveller steps aboard at his home city and is not disturbed until he reaches his destination at the Saint John, New Brunswick, station. Convenient daily trains run from Saint John to most parts of the province.

From Campbellton, by taking the branch line to St. Leonard and stopping at Kedgewick, Christopher Brook and Jardine Rock, really good trout are found and some salmon fishing also is within reach.

The Miramichi, and especially its tributaries, furnishes some of the best trout angling in the province. Access is simply arranged from Fredericton, Plaster Rock, Newcastle or Moncton.

CANOE TRIPS—SUGGESTIONS

Proceed to Lake Stream Crossing, follow down stream for twenty miles, then entering the Salmon River, paddle to Chipman. This will take a week or ten days but is richly worth it.

The St. John River, one of the most beautiful in America, is particularly inviting. Parties may proceed by train from Fredericton with canoes and outfits to Grand Falls. The run down river to Fredericton, 125 miles, can be made in three to six days, with ideal camping spots en route.

A more exciting route, with wild game frequently within view and fine trout fishing always at hand, is to paddle up the Tobique and go down the Nepisiguit to Bathurst. A good starting point is Plaster Rock.

NEW BRUNSWICK FISHING REGULATIONS

ANGLING

Salmon Open season, Restigouche River and tributaries, 1st April to August 15th, both days inclusive.
Open season for remainder of Province, 24th May to September 30th, both days inclusive.

Landlocked Salmon Open season 1st April to September 30th, both days inclusive.

Trout Open season 1st April to September 30th, both days inclusive.

Bass (striped) no closed season for angling.

ANGLING PERMITS

For non-residents (Salmon).....$25.00
For non-residents (trout and landlocked salmon or any other species of fish)..... 10.00

A special license costing $5.00 for three days fishing for non-residents, which applies principally to the unleased waters on the St. John, Upsalquitch and Nepisiguit Rivers.

Albert 58 mls. from Moncton; 44 mls. from Salisbury by rail, also reached by automobile from Moncton, about thirty-five miles.

Trout fishing in Crooked Creek, Lakes McFadden, Germantown, Bennett, West River and Trenton Pond.

Guides: M. D. Fullerton, H. D. Cleveland.

Outfitter: Elliott & McKinley will supply guides, boats, camp equipment, etc.

Hotels: Jones, Waverley.

Bathurst 530 mls. from Montreal.

Salmon and trout in Tetagouche, Nepisiguit and Pokemouche Rivers and tributary waters.

Guides: Henry Vieno, Thos. Vieno, Wm. Vieno, Jas. Grey, Frank Chamberlain, Isaac Roy, Samuel Gammon, Sam Chamberlain, Peter Roy, Wm. Grey, Jr., Peter J. Boucher, Peter E. Boucher, Sylvan Boucher, Robert McEwen, Alex. Prisk, Jas. Black, Jos. Grey, Frank Blanchard, Burnsville P.O.

Outfitters: R. S. Branch has leased area on Nepisiguit River with comfortable camps.

J. B. Hachey, Imhoff Bros., Wm. Gray, Sr., & Sons will supply guides, boats, camp equipment, etc., for salmon and trout fishing.

Geo. Gilbert, Agent for the Nepisiguit Angling Ass'n, will arrange for guides, equipment, etc., and place a certain number of fishermen on the Nepisiguit River. Arrangements for all equipment for deep sea fishing, including motor boat and crews, may be made by wire or letter through E. J. White, Secretary, Northern New Brunswick Fishing and Hunting Association, Bathurst, N.B.

Hotels: Gloucester, Chateau Evangeline, Brunswick, Queens.

Blackville 26 mls. from Newcastle.

Salmon, trout and sea trout in Miramichi, Cains and Renous Rivers. Quarryville, nine miles from Blackville, excellent salmon fishing in tidal waters.

Outfitters: Pat Whalen, Renous, P.O., Herman H. Campbell, Upper Blackville, P.O., Thos. E. Colford, Howard, N.B., John Hare, Curventon, P.O., have comfortable camps situated on excellent fishing waters and will make all arrangements for guides, canoes, camp equipment, etc.

Hotel: Blackville.

Blissfield 45 mls. southwest of Newcastle.

Salmon and trout in Southwest Miramichi, Bartholomew Rivers and tributary waters.

Outfitter: E. D. Weaver, Proprietor of "Bartholomew River Camps," supplies guides, canoes, camp equipment, etc. This is an excellent point to outfit for canoe trips.

Hotel: E. D. Weaver has camp accommodation.

Campbellton 467 mls. from Montreal.

Salmon and trout in Kedgewick River, Restigouche and Guanametz Lakes.

Guides: Rod. Thomas, Upsalquitch; Dan. McAllister, Jacquet River, who also has for rental fishing area on the Jacquet River; proprietors of hotels will also arrange for guides.

Hotels: Chateau Restigouche, Brunswick, Florence, St. Louis.

Charlo 18 mls. from Campbellton.

Salmon and trout in Charlo and Benjamin Rivers, Lakes Bastion, Murray, Longnew and tributary waters.

Outfitter: Geo. Oaks has a number of camps, and will supply guides, canoes, camp equipment, etc.

Guides: A. Savage, J. H. Levesque.

Hotel: Bay Shore House.

Edmundston 243 mls. from Quebec City; 230 mls. from Moncton.

Salmon and trout in Upper St. John River, Madawaska River and Temiscouata Lake.

Guides: Jack Beaulieu, Paul Therrien, Frank Vallancourt, Arthur Ouellette.

Hotels: Madawaska Inn, Royal, Windsor.

Fredericton Salmon and trout in Miramichi, Cains, St. John, and Nashwaak Rivers; trout in Donaldson's Lake.

Outfitters: The following outfitters have their own camps, supplying guides, canoes, camp equipment, etc.: Chas. Cremin, Fredericton, N.B., W. Harry Allen, Penniac, N.B., William T. Griffin, Cross Creek, N.B., Arthur Pringle, Stanley, N.B., George F. Moore, Penniac, N.B. Descriptive pamphlets are issued by these outfitters, who will forward copies to those interested.

Guides: Alfred Nicholls, Wm. Craig, Robert Craig, J. G. Sommerville, all of Taymouth, N.B. Jas. B. Kelly, Biggar Ridge, N.B., Murdock McKenzie, Juniper, N.B., Wm. Statten, Foreston, N.B.

Hotels: Barker House, City, Grand, Lorne, Waverley, Windsor, York.

Jacquet River 28 mls. east of Bathurst.

Salmon and trout in Jacquet River, about one mile from station; deep sea fishing in the Baie de Chaleur.

D. McAllister has a fishing lease on the Jacquet River, where a limited number of sportsmen can be taken care of at a time. Applications should be addressed to D. McAllister, Jacquet River, N.B.

Hotel: Bay View.

Loggieville 17 mls. from Newcastle.

Salmon and trout in Miramichi River and tributaries.

Guides: Wm. Wishart, Wishart's Point, Tabusintac P.O., John Wishart, Tabusintac P.O.

Moncton 653 mls. from Montreal; 89 mls. from St. John.

Trout fishing in nearby rivers and lakes—convenient centre for salmon waters of the Miramichi River.

Outfitter: Thos. McEachern, Chipman, N.B., operates camps, supplies guides, canoes, camp equipment, etc.

Guides: Glover Lernon, Chipman, N.B.; Parley Wry, Harcourt, N.B.; Neil & John McLeod, Harcourt, N.B.; Michael Connors, Harcourt, N.B.; M. D. Fullerton, Albert, N.B.

Hotels: American, New Brunswick.

Newcastle 574 mls. from Montreal; 168 mls. from St. John.

Salmon and trout in Miramichi River and south branch of Nepisiguit River; deep sea fishing in Miramichi Bay.

Guides: Ed. Way & Sons, Edward Menzies, David Mutch, R. H. Armstrong, Jas. McNeil, Wayerton, N.B.; Russell & Asa Ward, Millerton, N.B.; Pat Whalen, Renous, N.B.; John Hare, Curventon, N.B.; Walter Freeze, Doaktown, N.B.; Wm. Murray, Doaktown, N.B.; Geo. H. Hinton, Doaktown, N.B.; Thos. E. Colford, Blackville, N.B.; Grant Forsyth, Whitney, N.B.

Hotels: Miramichi, Royal, Union, Waverley.

New Mills 491 mls. from Montreal; 25 mls. from Campbellton.

Salmon and trout in Jacquet and Charlo Rivers; deep sea fishing in the Baie de Chaleur.

Outfitter: Chas. R. Taylor operates "Shore Acres" Hotel; will arrange for guides, canoes and necessary equipment for fishing parties. While Mr. Taylor does not hold lease on any salmon waters, he can arrange through the owners of such waters for the privilege of placing a few fishermen on Club, or privately owned holdings.

Hotel: Shore Acres.

Plaster Rock 307 mls. from Quebec City; 165 mls. from Moncton.

Salmon and trout in Tobique, Nepisiguit and Miramichi Rivers, and tributary waters.

Guides: Ray Barker; Asa Martin, Sission Ridge, P.O.

Outfitters: Chas. Wright, Three Brooks P.O. Operates permanent camps throughout this section, which are fully equipped.

Chas. Cremin, Fredericton, N.B., has a number of camps located on the headwaters of the Tobique, Nepisiguit and Upsalquitch rivers.

Percy B. Falding, Perth, N.B., operates permanent fishing camps on Serpentine Lake and also conducts fishing parties on Tobique and Nepisiguit Rivers.

Gough & Linton, North View, N.B., have permanent camps located on the Serpentine, Nepisiguit and Miramichi Rivers.

Ogilvy Bros., Oxbow, N.B., have an excellent system of camps located on the Upper Tobique section, they supply competent guides, together with complete equipment for extended fishing trips.

Outfitters: Wright, Cremin, Falding, Gough & Linton and Ogilvy Bros. issue small descriptive publications, copies of which will be supplied upon request.

Hotels: Turner House, Queen's Hotel.

Saint John Trout in Loch Lomond, Ben Lomond, Upper Loch Lomond, Victoria, East Long, Rocky, Otter Lakes and Bonny River.

Guides: Mr. G. Sinibaldi is operating a number of up-to-date fishing camps at Loch Lomond, St. John P.O.

Charles Raynes, Harold Chadwick will provide accommodation for fishing parties at Fairville, Fairville, P.O. George McCafferty, Upper Loch Lomond, Upper Loch Lomond P.O. Prop. of Ben Lomond House, Ben Lomond P.O., Henry Matheson, Bonny River P.O., Leonard McAleer, John McAleer, Charles Easton, Wirral P.O., will arrange for guides, etc.

Hotels: Admiral Beatty, Royal, Park, Clifton, Victoria, Dunlop, New Dufferin.

Quebec

QUEBEC Province may seem almost too bewildering in its opportunities for outdoor recreation to permit of certain judgment on one "best" locality. It is a fact of experience that scores of well-known international hunters and anglers have been coming to Quebec annually for a very long time, changing their districts for variation of scenery or species of game and fish but always recording the same good averages of sporting luck. It is mostly a matter of time available, or the depth of purse, whether you select the nearer districts of the Laurentian Mountains or the more distant excitements of a ouananiche catch in a tributary of Lake St. John or salmon angling in the rivers of Gaspe. Happy times are waiting in any case, whether a few hours run from Montreal or a full day's travel from Quebec City. The reader knows his own case and will make his decision accordingly.

One of the strongest magnets to all who love and profit by outdoor recreation is the Laurentides National Park to the northeast of Quebec and embracing 3700 square miles. It was established, and is maintained, by the Quebec Government to provide a playground for all, and to aid in perpetuating the finest of hunting and trout fishing. The forest growth of course is not exploited commercially and lakes and rivers are free from any sign of industrial intrusion. Virgin conditions have been maintained and the unfailing good fortune of the sportsman visitor fully assured. Excellent camps have been built by the Government of the Province, the finest of all being Camp Perrault on Lake St. Ann, a noted fishing water, reached from Murray Bay. Those desiring information on hunting or fishing or leasing of camp privileges in the Park should write to the Superintendent of Fish and Game, Parliament Buildings, Quebec.

East of Laurentides National Park, on the tributary streams on both sides of the St. Lawrence will be found excellent trout fishing, particularly speckled but with red trout also. Gaspe Peninsula, a land of vast extent, washed by the waters of the St. Lawrence River and Gulf, has won fame by its marvellous salmon streams and hardly less by its resources in trout. Gaspe is always sure fire in angling. Its rivers are long and tortuous and of enthralling scenic beauty. Deep sea fishing has lately sprung into deserved prominence because of the

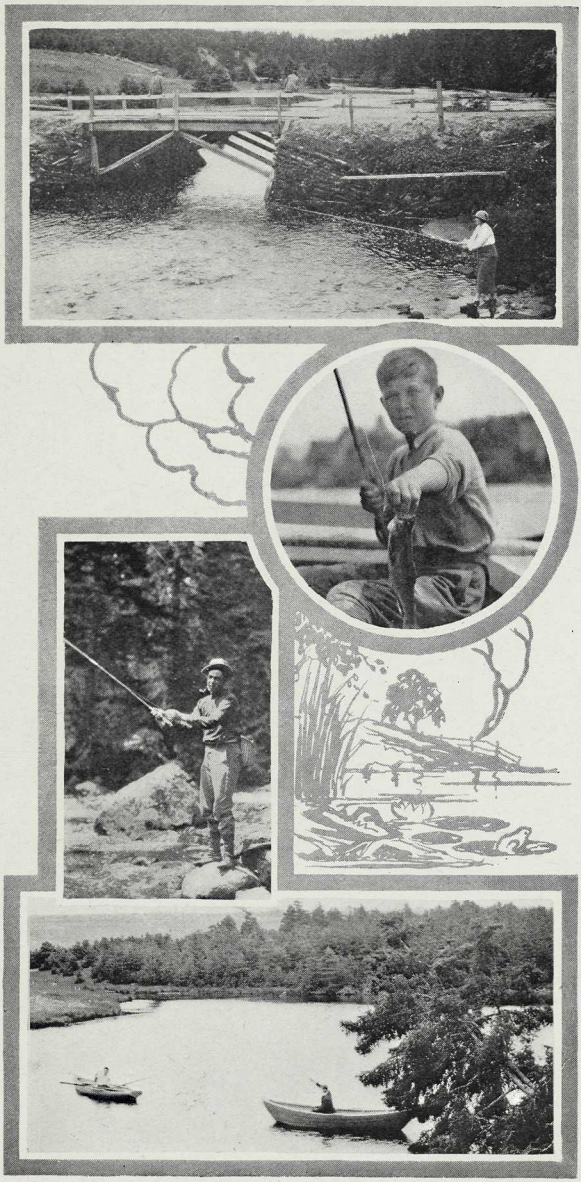

Prince Edward Island: Trout fishing

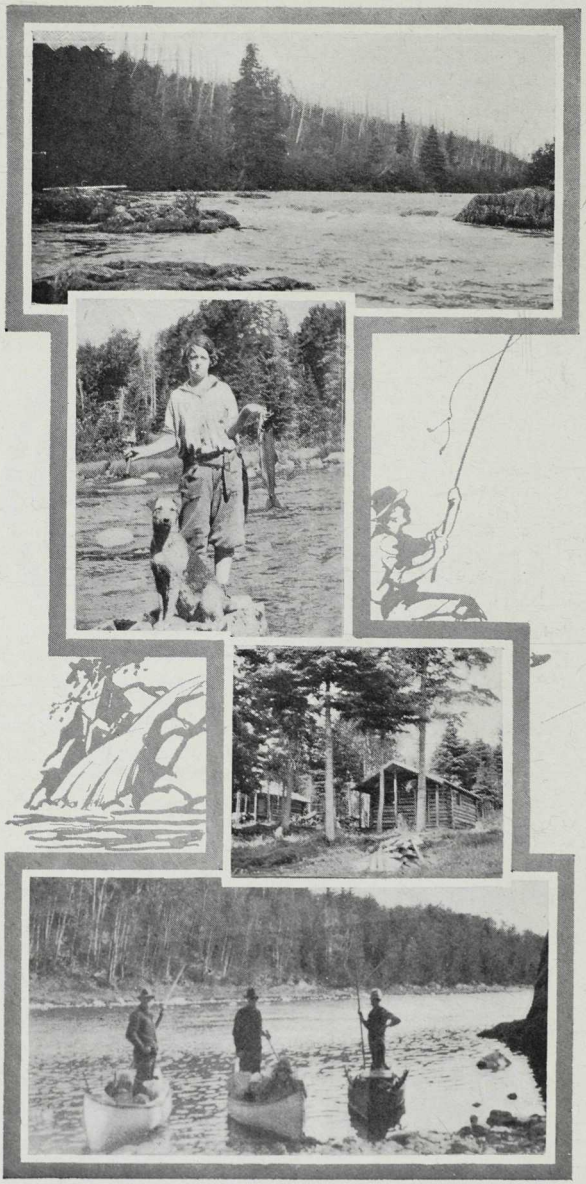

New Brunswick: Nepisiguit River; salmon fishing along the Miramichi; some of Falding's Camps, Perth, N.B.

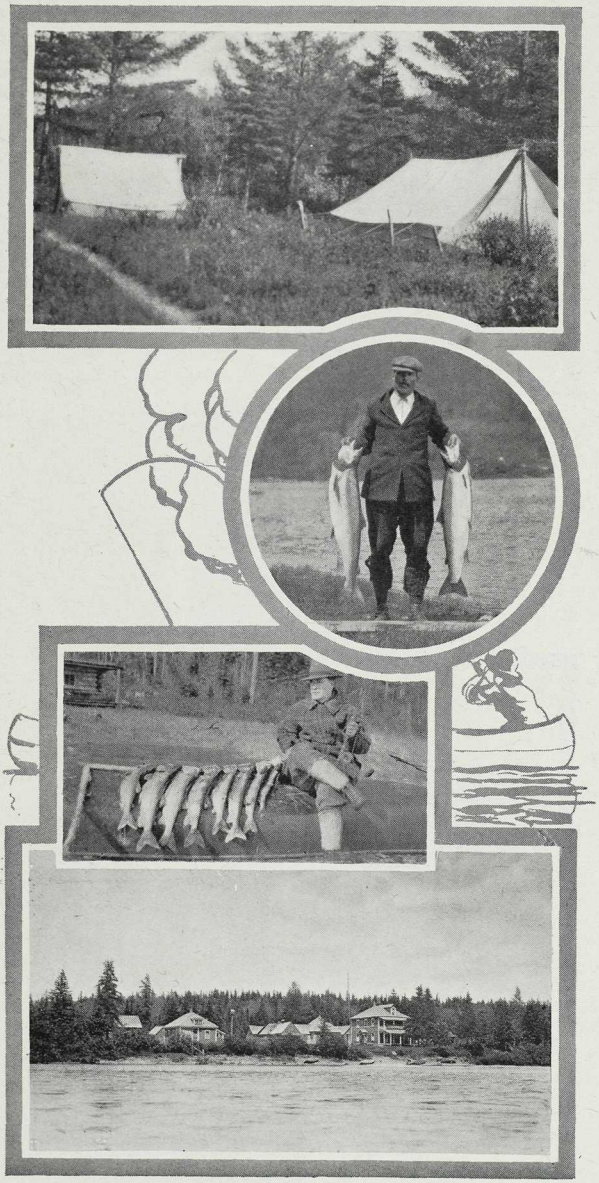

New Brunswick: Salmon, Restigouche River; Togue, Serpentine Lake; lower—Ogilvy's Camps, at Oxbow, on the Tobique River

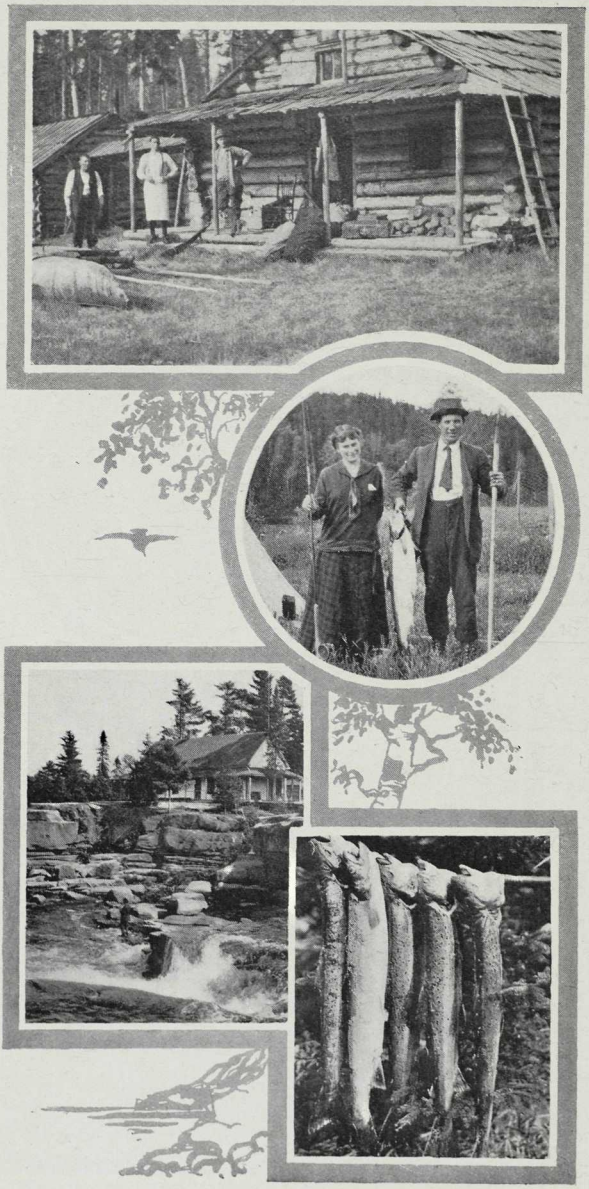

New Brunswick: Salmon fishing on the Tobique and Nepisiguit Rivers

record catches of tuna. Perhaps the best known sportsmen's headquarters is at the village of Gaspe. On the Gaspe coasts, boats, equipment and guides are especially to be recommended. These essentials of the angler's success are looked after with praiseworthy thoroughness.

OPEN SEASONS FOR FISHING

Salmon—May 1st to August 15th.

Ouananiche—Dec. 1st to Sept. 30th.

Speckled Trout—May 1st to Sept. 30th. (Min. 6 in.)

Lake or Grey Trout—Dec. 2nd to Oct. 14th.

Pickerel—May 16th to April 14th. (Min. 15 in.)

Maskinonge—June 16th to April 14th. (Min. 24 in.)

Bass—June 16th to March 31st. (Min. 9 in.)

ANGLING PERMITS

Residents of Quebec Province—No permit required.
Non-residents of Quebec Province—All fishing (except Salmon) $10.00
Non-residents of Quebec Province—Salmon fishing..... 25.00
Except Bona-fide active members of Fishing Clubs duly incorporated in the Quebec Province..... 5.00
(Guests or honorary members of such clubs must pay full fee.)

ALONG ST. LAWRENCE RIVER AND LOWER ST. LAWRENCE BASIN

Bic 333 mls. from Montreal.
Speckled trout in Rida Bic River. One to four miles from station.

Guides: Chas. Ouellette, Johnny Anse, E. Beaupre.

Hotels: Canada, Laval.

Bras d'Apic 102 mls. from Quebec.
Speckled trout in River Noir, 10 miles from station.

Guide: Mr. D. Mercier, proprietor of hotel, will arrange for guides.

Hotel: Mercier.

Coaticook 123 mls. from Montreal.

Lake trout, pike and bass in Lake Lester, Massawepie, ten to fifteen miles from station.

Guides: May be arranged through hotel proprietors.

Hotels: Coaticook, Thorndyke.

Coteau Jct. 38 mls. from Montreal.

Pike, lunge, bass and pickerel in Lake St. Francis, 2 miles from station.

Guides: Norbert Deguarde, Adelard Royal.

Hotels: American, St. Lawrence, Windsor.

Drummondville 65 mls. from Montreal.

Pike, lunge, bass and pickerel in St. Francis River, one-half mile from station.

Guides: May be arranged through hotel proprietors.

Hotels: American, Grand Central, Manoir Drummond.

Lacolle 44 mls. from Montreal.

Lake trout, bass and pickerel in Richelieu River and Lake Champlain, right at station.

Guide: Proprietor of hotel will arrange for guide.

Hotel: Windsor.

Matapedia 454 mls. from Montreal.

Salmon and speckled trout in Restigouche, Matapedia, Little Rivers and tributaries.

Mr. J. A. Dubé, Proprietor of the Restigouche Hotel, has salmon fishing leases on both the Restigouche and Matapedia Rivers; he has also a speckled trout fishing area under lease eighteen miles north of Matapedia on the Little River. Mr. Dubé will arrange for guides, boats, camp equipment, etc.

Hotel: Restigouche.

Mont Joli 362 mls. from Montreal.

Speckled trout, pike and pickerel in Mushquash River and River Metis, one-quarter to four miles from station.

Guides: Ernest Dechene, Chas. Levesque, L. Lavoie, A. Lavoie.

Hotels: Canada, Commercial, Mont Joli, Victoria.

Nicolet 97 mls. from Montreal.

Pike, lunge, bass and pickerel in Nicolet River and Lake St. Peter, one to three miles from station.

Guides: Gideon Blanchet, Donat Bellerose.

Hotels: Nicolet and Victoria.

Point au Pic 255 mls. from Montreal.

Speckled trout, pike and pickerel in Grande Lac, Petit Lac, Lac Long, about ten miles from station.

Guides: Proprietors of hotels will arrange for guides.
Hotels: Chateau Murray, Warren.

Riviere du Loup 278 mls. from Montreal.

Speckled trout, pike and pickerel in Lac Grande Foche, 5 mls. from station.

Guide: Paul Plourde, Notre Dame du Lac.
Hotels: Bellevue, Chateau Grandeville, Ophir, Riviere du Loup, Victoria.

St. Anne de Bellevue 20 mls. from Montreal.

Pike, lunge, bass and pickerel in Lake St. Louis, Lake of Two Mountains, River St. Lawrence, one-half to three miles from station.

Guides: Arranged for through Emile Pilon.
Hotels: Bellevue, Canada, Clarendon, Raymond, St. Anne.

St. Pascal 253 mls. from Montreal.

Speckled trout, in Lakes Trout, Moose and Beaver, twelve to eighteen miles from station.

Guides: Proprietors of hotels will arrange for guides.
Hotels: Victoria, Commercial.

St. Raymond 34 mls. from Quebec City.

Speckled trout in River St. Anne and Bad River, one to twenty-five miles from station.

Guides: Proprietors of hotels will arrange for guides.
Hotels: Plamondon, St. Raymond, Pore's, Beauprés.

St. Simon 314 mls. from Montreal.

Speckled trout in St. Mathieu Lake, Lac St. Simon and Port a Pic River, four to twelve miles from station.

Guides: Philias Goudreau, Felix Vallancourt, Antoine Vallancourt, J. E. Ouellette.
Hotels: Levesque, Caron.

Stottsville 40 mls. from Montreal.

Pike, bass and pickerel in the Richelieu River, about two and one-half miles from station.

Guides: May be arranged through hotel proprietors.
Hotels: Bouillon, Gosselin.

Vaudreuil 25 mls. from Montreal.

Pike, lunge and pickerel in Ottawa River, about one-half mile from station.

Guides: Proprietors of hotels will arrange for guides.

Hotels: Canada, Central, Vaudreuil, Grand Union.

LAKE ST. JOHN AND TRIBUTARIES

THERE are types of fishermen who "specialize" in bass, or trout or lunge. Each has his own way of putting the case, but in any versatile gathering of anglers, the man who knows ouananiche fishing "as is" on Lake St. John, or its six mightiest tributaries, either enjoys his triumph in dumb silence or demands the floor for the main speech. Lake St. John has a shore line of one hundred miles and is the famous home of the ouananiche or landlocked salmon, truly one of the most sporting fishes to be found anywhere in the world. The best of the fun comes in June and July, as concerns Lake St. John itself. The three big rivers flowing in from the north, the Ashuapmuchuan, the Mistassini and Peribonka also run heavily with ouananiche, and pike of peculiarly great size, and all the trout that the most ardent sportsmen could wish to take. Of the scores of wilder and more thrilling trips by canoe, the one to Lake Tschotagama may be especially singled out. It will take three days up and two down by way of the Peribonka River and a minimum requirement is two guides and a canoe to each traveller, but the time and trouble will be returned many times over in experiences that memory will always treasure. The impetuous descent of Peribonka's waters beggars description, and it is emphatically reserved for stout hearts and willing hands.

It is a safe rule that ouananiche are to be taken by trolling rather than the fly. Canoes and boats stand off shore a few hundred feet. Pickerel and giant pike also diversify the catch.

Lake St. John empties southward into the Saguenay through a stupendous chasm of the Laurentian mountains known as the Grand Discharge. All the way down the Saguenay the tributary rivers are noted for salmon and trout. The Canadian National is the only railroad serving the Lake St. John country. A rapid run is made from Quebec or Montreal and no traveller need anticipate the slightest trouble as regards reliable guides and equipment.

Chicoutimi 307 mls. from Montreal; 227 mls. from Quebec City.

Speckled trout, lake trout, pike, pickerel and ouananiche in Lake St. John and tributaries.

Guides: Arranged through hotel proprietors.

Hotels: Chicoutimi, Bellevue.

Hebertville 279 mls. from Montreal; 198 mls. from Quebec.

Brook and lake trout, ouananiche, pike and pickerel, in Lake St. John and tributary waters.

Guides: Jos. Hudon, Simon Purlleo, Jos. Allard, L. Hudon.

Hotel: Commercial.

Grand Mere 94 mls. from Montreal.

Speckled trout, lake trout, pike and pickerel in Lake des Piles, Lakes Berube and Francois, St. Maurice River, one mile upwards from station.

Guides: Chas. Reed; Albert Hatt.

Hotels: Grand Central, Laurentide Inn, St. Maurice, Windsor.

Jonquiere 290 mls. from Montreal; 217 mls. from Quebec.

Speckled trout, pike and pickerel in Kenogami Lake, 15 miles from station.

Outfitter: Harry O'Brien, secretary of the Plessis Fish & Game Club, which club has under lease from the Quebec Government, about forty-two square miles adjoining Lake Kenogami, in which are included approximately fifty lakes and ponds. A number of permanent camps are maintained throughout this area, home camp being right on Lake Kenogami. Mr. O'Brien will meet parties at Jonquiere and drive them to the village of St. Cyriac, thence by motor boat to camps.

Hotels: Jonquiere, Royal.

Lac aux Sables 121 mls. from Montreal.

Speckled trout and pickerel in Lac aux Sables, Lakes George, Peron, Francis, one-half mile to four miles from station.

Outfitter: Mr. J. O. Nault has hunting cabins located throughout this section, he will supply guides, canoes, camp equipment, etc.

Guides: Chas. Tremblay, Art. Genest, F. Rivard.

Hotels: Jacobs, Bergeron, Deveault.

Lac Bouchette 240 mls. from Montreal; 160 mls. from Quebec.
Speckled and lake trout in Lac Bouchette and Lac Commissionaires, close by.
Guides: Guides for the above area can be arranged through G. K. and Robert Rowley, Lake Edward P.O. (See Lac Edouard).

Lac Edouard 193 mls. from Montreal; 112 mls. from Quebec.
(**Lake Edward**) City.
Speckled and lake trout, pike and pickerel in the Lake Edward territory, also ouananiche fishing in Lake St. John and tributary waters.
Outfitters: G. K. and Robert Rowley, owners and operators of the "Laurentide House" and Camps at Lake Edward. Lake Edward is the largest body of water between Quebec City and Lake St. John, and possesses great attractions for the angler. Messrs. Rowley hold approximately one thousand square miles under lease from the Government, throughout which are maintained permanent camps, fully equipped, some of which are on the shores of Lake Edward, others upon islands in the lake, and still others, miles back in from the rail on the finest of fishing waters, with every opportunity for big game photography. Canoe trips may be arranged, guides and all necessaries supplied for short or extended canoe trips. On the tributaries of Lake St. John—Ashuapmuchuan, Mistassini, Peribonka and Saguenay Rivers.
Messrs. Rowley issue a small and very attractive pamphlet, a copy of which will be supplied upon request.
Hotel: Laurentide House.

Metabetchouan 267 mls. from Montreal; 186 mls. from Quebec.
Speckled and lake trout, pike, pickerel and ouananiche in Lake St. John, on which Metabetchouan is situated, and tributary waters.
Guides: Arranged through hotel proprietor.
Hotel: St. Jerome.

Riviere a Pierre 138 mls. from Montreal.
Speckled trout, pike and pickerel in Lac Donald, Lac Canard and Riviere a Pierre, three miles and upwards from station.
Outfitters: Gauvin & Prouix have camps, and will supply guides, canoes, camp equipment, etc.
Hotels: Bergeron, Voyer.

Roberval 269 mls. from Montreal; 188 mls. from Quebec.
Speckled trout, pike, pickerel and ouananiche in Lake St. John and tributary waters, one to twenty-five miles from station.

Outfitter: J. Leonce Hamel, Manager Chateau Roberval.

Club Panache is the name of a large leased area of excellent trout fishing waters located some 25 miles west of Roberval. In connection with this club, there are a number of camps located on the various lakes throughout this section. Mr. Hamel, proprietor of the Club, will supply guides, canoes, camp equipment, etc., for extended fishing trips. He also outfits parties for ouananiche fishing in Lake St. John and tributaries. Mr. Hamel issues a descriptive booklet which will be supplied upon request.

Hotel: Chateau Roberval.

St. Felicien 286 mls. from Montreal; 205 mls. from Quebec.
Speckled trout, ouananiche, pike and pickerel in Ashuapmuchuan River and Lake St. John.

Outfitter: C. W. Bates, owner and operator of the "Lake Clair Fishing Club," having under lease from the Government about 100 square miles of territory, interesting canoe trips may be arranged up Rivers Mistassini, Peribonka and Ashuapmuchuan. Mr. Bates issues an attractive pamphlet describing his territory and will supply a copy upon request.

Hotel: Chateau St. Felicien.

THE TRANSCONTINENTAL

A new field of practically untouched country has been opened up by the Canadian National along what was formerly known as the Transcontinental line running from Quebec City to Winnipeg. The portion to which attention is now drawn lies between Quebec and Parent, and especially the more recently opened areas on both sides of the track from La Tuque to Parent. Here one may come with thorough dependence upon the natural stock of trout, pike and pickerel. Such rivers as the Vermilion and the Lievre have been fished relatively little and are ideally navigable and ruggedly beautiful. Many new camps with reliable outfitters and guides have made successful records in these areas and the annual trek of anglers grows steadily in volume.

The St. Maurice River While known to fame as one of the great "industrial" rivers of Quebec it is sometimes overlooked that the upper waters of the St. Maurice strike into the most abundant trout territory of central Quebec. More and more sportsmen are finding that few regions surpass it for speckled fighters or for pike and pickerel. The tributary streams are splendidly stocked and provide not only the best of canoeing but dependable guides and many good camps.

Amos 490 mls. from Montreal; 433 mls. from Quebec.

Pike and pickerel in Harricanaw River and tributaries, one quarter mile from station.

Guides: Proprietors of hotels will arrange for guides.

Outfitters: Sigouin Bros., A. T. H. Taylor Co., A. Drouin.

Hotels: Transcontinental, Central, Amos.

Bourmont 374 miles northwest of Montreal, 317 miles northwest of Quebec.

Speckled and lake trout, pickerel and pike in Kapitachuan Lake and tributary waters.

Outfitters: Sigouin Bros., P.O. address, Amos, Que., proprietors of "Kapitachuan Club" and Camps, supply guides, canoes, camp equipment for extended fishing trips throughout this section. This is an excellent starting point for canoe trips.

Creek des Prairies 208 mls. from Montreal, 151 mls. from Quebec.

Speckled and lake trout, pickerel and pike.

Outfitter: Armand Tremblay, P.O. LaTuque, Que., has an area of 120 square miles under lease from the Quebec Government. This area is drained by the Vermillion River and in the tributary lakes and streams there is excellent speckled trout fishing, while in the main streams and larger lakes there is a wealth of lake trout and great northern pike.

Mr. Tremblay has his main clubhouse located on the Vermilion River at Creek des Prairies Station. From here sportsmen proceed up the river to the different camps. There is an excellent starting point for those desiring a two to three weeks canoe trip through virgin territory.

Mr. Tremblay has a complete outfit of guides, canoes, camp equipment, etc.

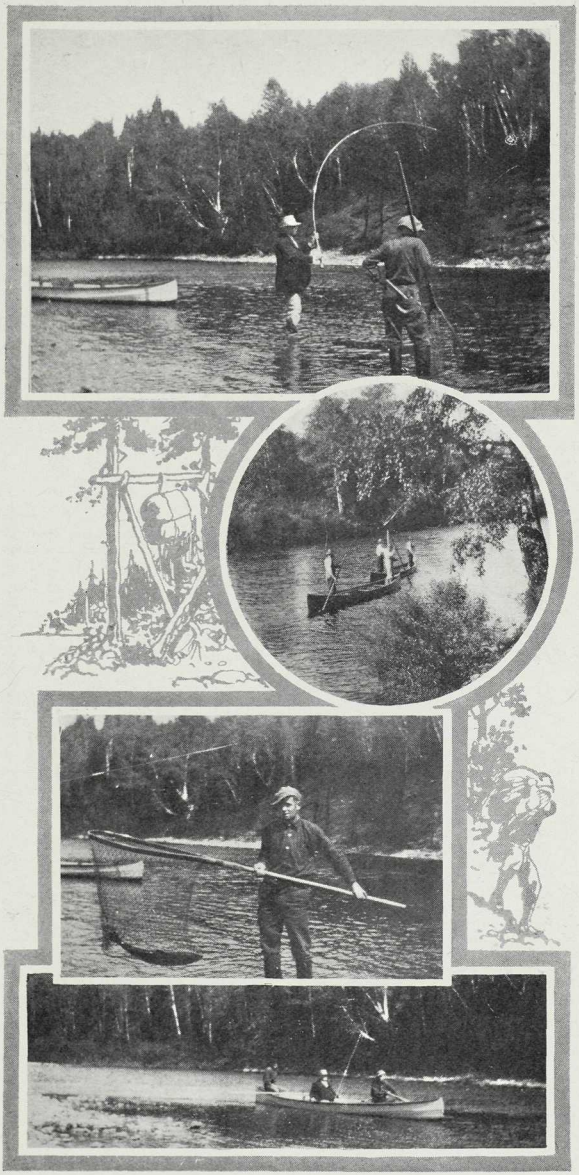

Quebec: Salmon fishing, Gaspé

Quebec: Trout fishing along the Transcontinental Division

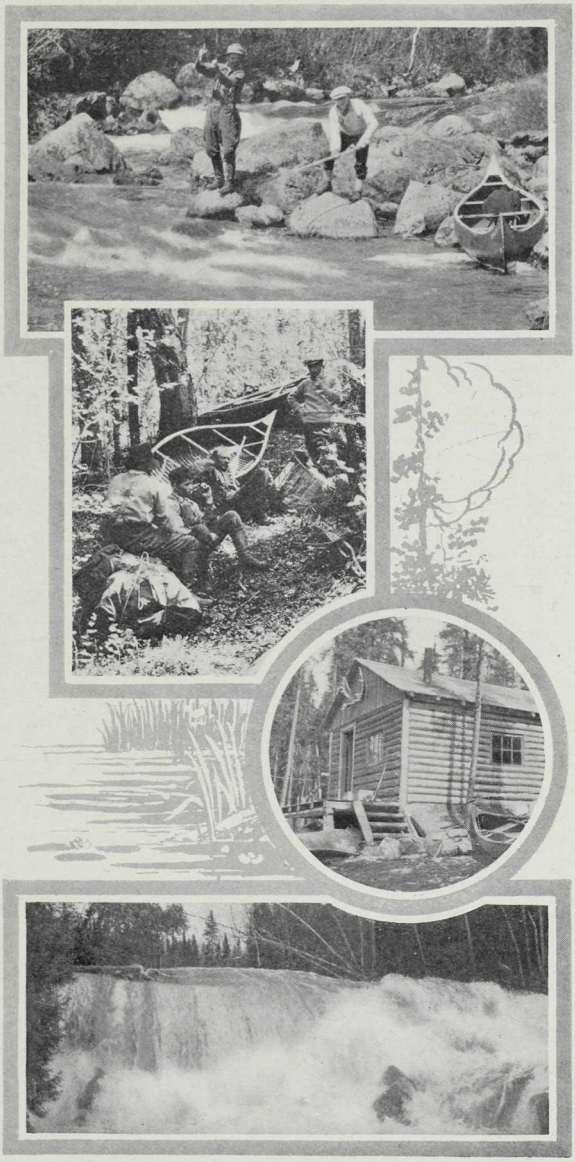

Quebec: Trout fishing, Lake Edward District; lower two—one of Sigouin's Camps and Kapitachuan Falls, Bourmont

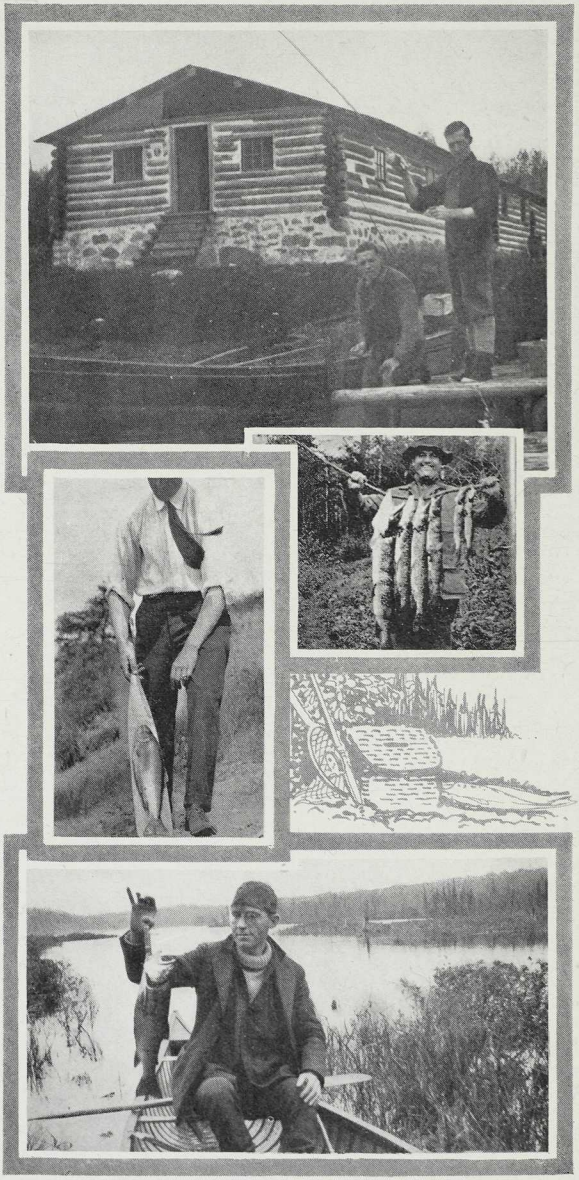

Quebec: Fishing at Tremblay's Camps, La Tuque

Doucet 411 mls. from Montreal; 354 mls. from Quebec.

Speckled trout, pike and pickerel in Atik River, three-quarters of a mile from station, and in Canyon Creek, Bernier Lake and Misgiskan River, three to twelve miles from station.

Outfitter: J. A. Savard, prop. of Savard's Hotel will arrange guides, boats, camp equipment, etc.

Fitzpatrick 189 mls. from Montreal; 132 mls. from Quebec.

Speckled trout, pike and pickerel in Trout Lake and Lac LaCroche, about fifteen miles from station.

Guide: W. Boudreau, LaCroche, P.O.

Hotels: See La Tuque.

LaSarre 544 mls. from Montreal; 487 mls. from Quebec.

Pike and pickerel in LaSarre River, one-quarter mile from station, and in Lakes Mance, Abitibi and Duparaquet, two to eighteen miles from station.

Guides: Proprietors of hotels will arrange for guides.

Hotels: Paquette, Bedard.

LaTuque 186 mls. from Montreal; 129 mls. from Quebec.

Speckled trout, lake trout, pike and pickerel in the numerous lakes and streams throughout this section. This is one of the finest speckled trout areas in Northern Quebec.

Outfitter: Alphide Tremblay, proprietor of Lac des Isles Camp, has a large area of hunting and fishing territory under lease from the Quebec Government situated north of La Tuque, reached by a seven mile motor drive. His main camp is situated on Lac-a-Ligne with a number of well equipped camps located throughout his territory.

Mr. Tremblay supplies guides, canoes, camp equipment, in fact, everything necessary for extended fishing trips; he also outfits parties desiring canoe trips throughout this territory.

Hotel: Royal.

Parent 309 mls. from Montreal; 252 mls. from Quebec City.

Speckled and lake trout, pike and pickerel in the headwaters and tributaries of the Lievre and Gatineau Rivers.

Outfitters: Ogilvy & Campbell, Parent, Que., proprietors of the Lievre River Hunting and Fishing Preserve, have 300 square miles under lease from the Quebec Government. This area has just recently been opened up and offers some of the finest speckled trout fishing in Northern Quebec.

This territory offers splendid opportunities for canoe trips. Their headquarters' camp is reached by water route through Simard Club, a flag stop, seven miles east of Parent Station.

Ogilvy & Campbell have an up-to-date system of camps, guides, camp equipment, etc.

Parent is an excellent starting point for canoe trips throughout practically virgin territory.

Hotel: National.

Vilmontel 482 mls. from Montreal, 128 mls. east of Cochrane. Speckled and lake trout, pickerel and pike in Kenojevis River, Kenogami Lake and tributary waters.

Outfitter: C. S. Richmond, Vilmontel, Que. (winter address O'Brien, Quebec), has his camps located on the Kenojevis River, reached by motor boat from Vilmontel Station; he has complete equipment of motor boats, canoes, camp equipment, etc., supplying complete guides.

THE LAURENTIAN MOUNTAIN REGION

This is one of the best known recreational areas in Canada, and is a favorite resort of all who combine the pleasures of canoe trips with an angling programme. Lake and speckled trout, pike and bass are available almost in every lake, or stream of the Laurentian range and the fisherman will by no means overlook the unusual ease of travel, the nearness to Montreal and the American border, the quality of guides and the natural loveliness of this mountain playground. Hotel accommodation is abundant and good, and rapid train service offers at convenient hours via the Tunnel Station of the Canadian National at Montreal.

Westward from the Laurentians to the Ottawa River which is the boundary line with Ontario, some good fishing may be had, if spots are more carefully chosen. There are muskie and bass northwesterly towards Ottawa and by taking a few days off at Lachute, excellent lake trout fishing can be quickly and conveniently developed.

The Canadian National Railways Tourist Department at Montreal will be pleased to suggest a number of easy and at the same time adventurous canoe trips and will provide accurate maps, such as will give the visitor an insight into Quebec's resources of water and woods.

Arundel 76 mls. from Montreal.

Speckled and lake trout, pike and bass in Bevans Lake and Rouge River, one mile from station, and Bark Lake, four miles from station, Otter Lake, three miles from station, speckled trout in tributary waters.

Guides: Proprietors of hotels will arrange for guides.
Outfitters: C. J. Staniforth will outfit fishing parties.

G. E. Wheeler, proprietor of "Gray Rocks Inn," post office address St. Jovite, Que., has a number of well equipped camps located on excellent fishing waters in territory lying north of this point. Some very fine canoe trips can be made throughout this section. Mr. Wheeler supplies guides, motor boats, canoes, camp equipment, etc., for extended fishing or canoe trips.

Hotels: Arundel, Temperance, Bark Lake House, four miles from station.
"Gray Rocks Inn" is reached by motor car twelve miles from Arundel Station.

Huberdeau 77 mls. from Montreal.

Speckled and lake trout, pike and pickerel in Lakes Laurin, Polo, Les Lacs, Lac La Loutre, Shingle, Henry, Upper Wolf, Quebec, one to six miles from station. Les Lacs, beautifully situated in the Rockway Valley, six miles from Huberdeau Station, is an ideal location for the angler. The waters of the lake are clear and cold and offer the finest of fishing. Mr. O. Coursolle, Les Lacs P.O., operates a camp at this point, having accommodation for about 25 persons.

Guides: Adelard Charbonneau, O. Courcelle (of Les Lacs P.O.), G. Cupal.
Hotel: C.N.R. Hotel.

Laurel 64 mls. from Montreal.

Speckled and lake trout in Lake Killarney and tributary waters.

Guides: Mr. John Shannon will arrange for guides, boats, etc.
Hotel: Killarney Lake House.

Monfort 60 mls. from Montreal.

Speckled and lake trout in Lakes St. Francois Xavier, Victor, Indian, Cooks and Belanger, one-quarter to four miles from station.

Guides: May be arranged through hotel proprietors.
Hotels: Montfort, Somme Villa, Laurentide Inn.

Morin Heights 55 mls. from Montreal.

Speckled and lake trout, bass and pickerel in Lakes St. Mary, St. Joseph and Ann, five to seven miles from station.

Guides: The proprietors of hotels will arrange for guides, boats, camp equipment, etc.

Hotels: Rockcliff, Maple Villa, Strathcona, Bellevue, Alpino (6 miles by motor).

Newaygo 61 mls. from Montreal.

Speckled and lake trout in Lakes St. Francois Xavier, Indian, Belanger and Victor, one-quarter to three miles from station.

Guides: May be arranged through hotel proprietor.

Hotels: Thurston Park Cottages. Address Manager, Thurston Park Cottages, P.O. Box 293, Montreal, Que.; after May 24th, Newaygo, Que., Canada.

St. Jerome 38 mls. from Montreal.

Speckled trout, lake trout, pike and bass in Lakes Lachigan and Marias, ten to twelve miles from station.

Guides: May be arranged through hotel proprietors.

Hotels: Bellevue, Mountview, Victoria.

St. Sauveur 51 mls. from Montreal.

Speckled trout in Lakes Rochon, Millette, Morin, Long, Boucane, one to three miles from station.

Guide: J. B. Cyr.

Hotel: Beaulieu.

Shawbridge 47 miles from Montreal.

Speckled and lake trout, bass in Lakes Marois, Echo, and numerous smaller lakes and streams.

Guides: Arranged through hotel proprietors.

Hotels: Bellevue, Herron's, Lac Marois, Laurentian Lodge, Glenbower House, Walker's Inn, Riverside House.

Weir 74 mls. from Montreal.

Speckled trout, lake trout, pike and bass in Lakes Bevans, Round, Rock, McDonald's, Green, McCulloch, McCrea, Long, Fraser, Gate, Marshall, and Bark, one-half to nine miles from station.

Guides: The proprietor of resorts will arrange for guides, boats, camp equipment, etc.

Hotels: Round Lake House, Morgan House, both at Weir Station. McDonald Lake House, Hillcrest, Lake View Lake View Cottage, at McDonald Lake, five to nine miles from Weir. Bates House at Batesville, one mile from Weir.

THE GASPE PENINSULA

Bonaventure 89 mls. from Matapedia.
Speckled trout and salmon in Lake Duval, Bonaventure and Hall Rivers, Cullen Brook and tributary waters, one to eighteen miles.

Guides: Mr. Alex. Bernard, prop. of Chateau Blanc, upon application, will arrange for guides, boats, equipment, etc.

Hotel: Chateau Blanc.

Carlton 44 mls. from Matapedia.
Speckled trout in Nouvelle River.

Guides: Hotel proprietors, upon application, will make arrangements to supply guides, boats, equipment, etc.

Hotels: St. Wilfrid, St. Louis.

Chandler 142 mls. from Matapedia.
Speckled trout and salmon in Grand Pabos, Little Pabos and tributaries. Salmon in tidal waters.

Guides: Proprietor of Langlois Hotel will arrange upon application to supply guides, boats, equipment, etc.

Hotels: Langlois Hotel.

Gaspe 202 mls. from Matapedia.
Speckled trout and salmon in York, St. John, Dartmouth Rivers and tributaries.

Outfitters: Mr. John Baker, proprietor of Baker's Hotel, has fishing areas leased on the York and Dartmouth. Mr. Baker will arrange for guides, boats, equipment, etc., upon application.

Hotels: Baker's Hotel, Morin Hotel.

New Carlisle 98 mls. from Matapedia.
Speckled trout in Nouvelle, Halls Rivers and tributaries.

Guides: Proprietors of hotels will arrange, upon application, to supply boats, guides, equipment, etc.

Hotels: Caldwells, White House.

Ontario

THE Province of Ontario contains 407,000 square miles, of which more than 260,000 square miles are heavily wooded, and 41,000 miles of fresh water. Except for the peculiar attractions of tidewater fishing and the innovations of mountain climbing, Ontario possesses in remarkable degree the varied beauty of natural scenery and the unexhausted resources of wild life characteristic of the other provinces. To those readers of this publication whose residence is in the more crowded areas, it is given as a significant fact that Ontario's mammoth area is inhabited by just three million people, mostly concentrated in the southern agricultural and urban districts. It is an obvious deduction, therefore, that this vast expanse of woods and water, measuring together more than 300,000 square miles, have retained in the fullness of Nature's bounty, the original stock of game fishes and astounding numbers and variety of wild game. Although government and private agencies have been at work for a century mapping and listing the lakes and rivers, the map maker has yet only partially covered his ground and fresh explorations are in order for many years to come.

At the same time, it is of even more interest to the visitor to Ontario's great stretches of wilderness to know that the assets of thrilling sport have been made accessible. An overnight journey on a solid steel Pullman train, or a few hours from Toronto to Montreal or Sarnia, brings the traveller quickly and inexpensively to the edge of his "sphere of action." He will encounter not the primitive hardships that the name "wilderness" may connote, but modern provision of camp and hotel, outfitters and guides that eliminate most of the worry and conserve the best of the fun. It is worth saying also to the newcomer to Canada that he will meet with no experience at the border to ruffle his good nature. Customs regulations are made simple and easy and the law of the Canadian border officers is the law of courtesy. Nor need anyone entertain doubts as to Canada's climate. The most bracing and healthful summer climate in the world is that of Canada—lovely clear days, the inimitable scent of pine and balsam, pleasantly cool nights and in most regions immunity from that distressing ailment, hay fever. Thousands have found happy relief from the burdensome heat characteristic of the middle States in July and August, for while the weather is uniformly warm during Ontario's midsummer days, it is not subject to violent changes and is never enervating in effect.

ONTARIO FISHING REGULATIONS

ANGLING

Speckled and Brown trout May 1st to September 14th. Limit—not more than ten pounds per day, but in no case more than twenty fish. No fish to be taken under seven inches in length.

Salmon trout No closed season for angling. Limit—five in one day.

Rainbow trout June 2nd to September 14th. Limit—six in one day.

Maskinonge June 16th to November 30th. Limit—four in one day.

Large and Small-mouthed Bass In the waters west of the boundary line between the Districts of Algoma and Thunder Bay, July 1st to November 30th. In the Waters of Lake Erie west of a line drawn south from Point Pelee to the International Boundary, July 16th to May 23rd next following. All other waters, June 16th to November 30th. Limit—five in one day, no fish to be less than ten inches in length.

Pickerel In the waters of the Great Lakes, Georgian Bay, North Channel and connecting waters, no closed season. In other waters, south of the French and Mattawa Rivers and Lake Nipissing, May 1st to March 31st, next following. North and west of, and including the French and Mattawa Rivers and Lake Nipissing, May 16th to April 14th next following. Limit—Twelve in one day.

ANGLING PERMITS

For Provincial Waters, with the exception of Nipigon River, Nipigon Lake and other waters in the Nipigon Forest Reserve, Algonquin Park, Quetico Park, Indian Reserves and other waters legally prohibited:—

Residents of Ontario.....No permit required
Non-residents of Ontario.....$ 5.50
For Nipigon River, Lake Nipigon and other waters in the Nipigon Forest Reserve:
Residents of Ontario (two weeks)..... 5.50
Non-residents of Ontario (per week, or fraction thereof) 10.50
For Algonquin Park, and Quetico Park:
Residents of Canada..... 3.50
Non-Residents of Canada..... 5.50

ALGONQUIN PARK

ALGONQUIN PARK is the great public reserve of wild life and natural scenery, perpetually protected by the provincial government. It lies 200 miles north of Toronto and measures 55 miles from north to south and 71 miles from east to west. Twelve hundred lakes, chained together by rippling streams, break the pattern of its dense forests and make certain that the quest of speckled and lake trout, pike, lunge, bass and pickerel shall never go unrewarded. Shooting in the park is prohibited by law, but fishing may proceed unhampered. The richly bordered lakes, where white and red pine, spruce and hemlock, maple and birch mount backward to the hills in every shade of green, are replenished in their game fish supply by abundant sources of shelter and food, and by a total absence of stream pollution. While the Ontario Government maintains large and successful fish hatcheries at seven points, delivering constantly to public waters millions of black bass, speckled trout, salmon trout, pickerel, rainbow trout and steelhead salmon, the secret of successful days for anglers in Ontario is the retention of virgin conditions for fish propagation, the purity of the waters and the wide margin of safety between supply and depletion.

Algonquin Park 205 mls. north-east of Toronto, via Scotia Jct. Speckled trout, lake trout, pike, lunge, bass and pickerel throughout the hundreds of lakes and streams in Algonquin Park.

Guides: Through the Manager of the "Highland Inn," Algonquin Park Station, or J. S. Fraser, Mowat P.O.

Hotels: "Highland Inn" (open June 15th to Sept. 1st), "Nominigan Camp" (open July 1st to August 31st), "Camp Minnesing," operated by the Canadian National Railways Hotel Department, Mr. N. T. Clarke, Mgr. Mowat Lodge, J. S. Fraser, Prop., Mowat P.O.
Hotel Algonquin, G. W. Colson, Prop., Mowat P.O.

The Canadian National Railways serve the south and north borders of the Park.

Adjacent to the railway line which runs through the northern part of the Park (which is naturally more virgin territory, in fact it is just recently fishermen have been going into this section) there are hundreds of lakes and streams practically unfished, which contain a wealth of speckled and lake trout, lunge, bass and pickerel. Parties desiring to go into this territory should get in touch with Mr. Geo. Wade, outfitter, P.O. address 124 Dixon Street, Pembroke, Ont., who is in a position to make all arrangements for guides, canoes, camp equipment, etc.

The Canadian National Railways issue a folder "Algonquin Park," a copy of which contains an excellent map showing the numerous waters, trails, portages, camps, etc., and may be obtained upon application to any passenger representative.

Barry's Bay 265 mls. north-east of Toronto.

Speckled and lake trout and bass in Carson and Long Lakes, reached two to eight miles from station.

Guides: Martin Daly, Jas. Sullivan, John Whalen, Allan Exmanskie, Charles Murray, A. Barber.

Hotels: Balmoral, Windsor.

Brent 288 mls. north of Toronto, via North Bay.

Speckled and lake trout in Cedar, Catfish and Gilmour Lakes and Petawawa River, reached one-half mile and upwards, from station.

Guides: Arrangements for guides may be made through E. L. Banner, North Bay, Ont.

Canoe Lake 198 mls. north-east of Toronto via Scotia Jct.

Speckled and lake trout and bass in Canoe, Tea and Joe Lakes, reached one mile and up from station.

Guide: May be arranged through hotel proprietor.

Hotel: Mowat Lodge.

Golden Lake 85 mls. west of Ottawa; 289 mls. north-east of Toronto.

Lake trout, pike, bass and pickerel in Golden Lake, Bonnechere River, and Doré Lake, one-half to six miles from station.

Outfitter: Matt Bernard has a complete outfit of motorboats, canoes, camp equipment, and will arrange for guides.

Hotel: Sunstrum.

Madawaska 244 mls. north-east of Toronto; 130 mls. west of Ottawa.

Speckled and lake trout and bass in Madawaska River, Moore's and Opeongo Lakes, one-quarter mile upwards from station.

Outfitter: C. L. Blatherwick will arrange for guides, canoes, camp equipment, etc.

Hotel: Madawaska.

Pembroke 89 mls. west of Ottawa; 137 mls. east of North Bay. Pembroke is the eastern gateway into the northern section of Algonquin Park.

Speckled and lake trout, lunge, bass and pickerel in lakes, Lea, Manitou, Kioshkoqui, Mink, Cauchon, Cedar, Trout, Lavielle, Travers, Grand, Rivers Nipissing, Little Madawaska, Lavielle Creek, White Partridge Creek, Carcajur Creek and numerous other tributary lakes and streams of the Petawawa River.

Outfitter: Mr. Geo. Wade, P.O. address 124 Dixon Street, Pembroke, Ont., will make all arrangements for guides, canoes, camp equipment, etc., for extended fishing trips.

Hotels: Copeland, Pembroke, Leland, McKay, Windsor, Pontiac.

RIDEAU LAKES

ONE of the most accessible fishing grounds in all Canada to reach, and one most certain to give fine rewards, is known as the Rideau Lakes. These lie in beautifully undulating country along the Canadian National's trunk line from Toronto to Ottawa. The railway runs through lightly wooded and, at places, decidedly rugged terrain in the open vistas of which glistening water is always peeping. There is enticing beauty of distant island and dark silent coves, the resistless dwelling place of bass and pickerel. Opinicon Lake, one of the best known of the long chain, is noted for its large mouth bass catches, but its repute is rivalled by Indian, Benson, Clear, Charleston, Beverley and many other connected lakes, each capable of repaying the angler for the short and pleasant journeys by canoe or over land.

Athens 200 mls. east of Toronto in the Rideau Lakes.

Lake trout, pike, bass and pickerel in Charleston Lake, Upper and Lower Beverly Lakes, reached one to five miles from station.

Guides: Proprietors of hotels will arrange for guides.

Hotels: Cedar Park Inn, Armstrong.

Chaffey's Locks 176 mls. east of Toronto.

Pike, bass and pickerel in Rideau, Opinicon, Benson and Rock Lakes, together with sixteen smaller lakes, reached, without a portage, one-quarter mile and up from station.

Guides: J. Murphy, J. Simmons, E. Fleming, John Flemming, Jas. Davidson, P. J. Hughson.

Hotel: Opinicon. The proprietor of this hotel will arrange for guides, boats, camp equipment, etc.

Gananoque 159 mls. east Toronto.

Lunge, bass, lake trout and pickerel in St. Lawrence River, Gananoque and Rideau Lakes, one to ten miles.

Guides: Proprietors of hotels will arrange for guides, boats, etc.

Hotels: Gananoque Inn, Provincial, International, Hay Island Echo Lodge.

Lancaster 54 mls. west of Montreal.

Pike, lunge, bass and pickerel, in St. Lawrence River and Lake St. Frances, about one mile from station.

Guides: B. Laframbois, A. Bertrand, J. Senecal, F. McLeod.

Hotels: Commercial, South Lancaster.

Newboro 188 mls. north-east of Toronto.

Lake trout, pike, bass and pickerel, in Newboro, Loon, Devil, Clear, Indian and Wolf Lakes, one-half mile and upwards from station.

Guides: Chas. McCaskell, Fred Landon, Dick Taylor, Fred Graham, Harry Bishop.

Hotels: Rideau, Ontario.

Ottawa The Capital of Canada and one of the principal gateways into the Rideau Lakes and Ottawa Valley districts.

Speckled and lake trout, lunge, bass, pickerel and pike in the Rideau Lakes, Ottawa and Gatineau Rivers and the numerous tributary lakes and streams.

Outfitter: Mr. A. B. West, proprietor of Grand Lake Camps, will make all arrangements for parties desiring fishing in this section. Grand Lake Camps are situated thirty miles northeast of Ottawa and reached by good motor road. There is excellent black bass fishing in these waters.

Hotels: "Chateau Laurier," operated by the Canadian National Railways, Albion, Alexandra, Grand Central, King Edward, Osgoode Hall, Windsor.

Portland 187 mls. north-east of Toronto.

Lake trout, pike, bass and pickerel, in Big and Little Rideau Lakes, Otter, Bass, Otty, Round, Long and Adam Lakes.

Guides: Ernest Hanna, Stanley Hanna, Geo. Foster, H. Howe.
Hotels: Commercial, Garrett's Rest.

Westport 192 mls. east of Toronto.

Lake trout, pike, bass, pickerel, in Lakes Sand, Wolf, Clear, Spectacle, Devil, Upper Rideau, Bobs, Canoe, all within radius of seven miles.

Guides: Proprietors of hotels will arrange for guides, boats, etc.
Hotels: American House, Alhambra.

KAWARTHA LAKES AND THE TRENT WATERWAY

THE Kawartha Lakes have won their renown amongst anglers of the continent on two counts: Bass, maskinonge and salmon trout in the larger lakes, and speckled trout in the smaller ones. The name "Kawartha" means "Bright Waters and Happy Lands" and the angler well knows that environment means nearly as much as the harvest of pole and line. Travelling through Kawartha Lakes his attention is unwearied by a succession of wooded shores, broken here and there by farm clearings and the indentations of river mouths. Some of the best known of the Kawartha group, as regards proven fishing, are Katchewanooka, Clear, Buckhorn, Pigeon, Sturgeon, Cameron, Balsam and Stoney. Sturgeon Lake is worth a special note for its lunge fishing which thrives on account of the great areas of wild rice and other vegetation, notably at the mouth of the Scugog River. Under this natural cover the largest of the lunge wait for their prey.

THE TRENT WATERWAY

What applies to Kawartha Lakes is equally applicable to the greater part of the area included under the general appellation of the "Trent Watershed," now formed into a connected route, two hundred and fifty miles long, leading from Georgian Bay via the Severn River, Lakes Couchiching, Simcoe and the Kawartha chain out into Lake Ontario at the town of Trenton. This is the historic route by which Champlain and his Indian allies made their descent upon the Iroquois of New York State. The scenery is delightfully varied and lovely and pleasant hotels and camping places, with "civilization" always in convenient reach, bid the traveller extend his stay and test the secret of nearby trout streams.

A comparatively new fishing area, although fished successfully for many years, is to be found in the Haliburton Highlands, reached by a branch of the Canadian National running up from Lindsay to Haliburton. The tourist who visits the latter village will find himself at the gateway of a truly unspoiled region, with good facilities for travel and highly attractive country to move about in.

Atherley Jct. 88 mls. north of Toronto.

Lake trout, lunge, bass and pickerel in Lakes Simcoe and Couchiching, reached one-half to three miles from station.

Guides: Proprietors of hotels will arrange for guides.

Hotels: Orchard Point Inn, Fern Cottage, Lakeview House, Simcoe Lodge.

Burnt River 92 mls. north-east of Toronto.

Lunge and bass in Four-Mile Lake and Burnt River.

Guides: Geo. Wright, Alex. Wood, Rodney Wright.

Hotels: See Fenelon Falls.

Coboconk 86 mls. north-east of Toronto.

Lake trout, pike, bass and pickerel in Lakes Balsam and Kawartha and Kawartha River, one to seven miles from station.

Guides: Alex. Drake, Geo. Burridge.

Hotels: Pattie House, Elm Braes.

Cobourg 78 mls. east of Toronto.

Pike, lunge, bass and pickerel in Lake Ontario, on which Cobourg is situated, and in Rice Lake about twelve miles north of Cobourg, reached by motor-bus.

Guides: Madden Howard, Alderville, Ont.; D. McAllister, Gore's Landing, Ont.; Thos. Wallace, Gore's Landing, Ont. Geo. Hogg, Harwood, Ont.

Hotels: Albion, Balmoral, Baltimore, British, Cedarmere, King Edward, Lakehurst, Lakeview, Arlington, New Durham.

(At Rice Lake): Rice Lake House, Gore's Landing, Ont.; White House, Gore's Landing, Ont.; Lakeview Hotel, Harwood, Ont.

Fenelon Falls 82 mls. north-east of Toronto.

Bass, pickerel and lunge in Cameron, Sturgeon and Balsam Lakes, Burnt and Gull Rivers, one-quarter of a mile up, from station.

Guides: D. E. Merriam, J. Calder, G. Beteau.

Hotels: Kawartha, Mansion, Brooks.

Haliburton 124 mls. north-east of Toronto.

Speckled trout, lake trout, bass and pickerel in Redstone, Haliburton, Eagle and Buck Lakes, one to two miles from station.

Outfitter: F. P. Austin has a number of well equipped camps, and will arrange to supply guides, boats, camp equipment, etc.

Guides: W. B. Austin, T. K. Roberts, J. Boivin.

Hotels: Royal Kooshog, Nagamog Inn, Northern Eagle Inn, Archer's.

Keene 102 mls. north-east of Toronto, via Peterboro.

Pike, lunge, bass and pickerel, in Rice Lake and Otonabee River, three to five miles from station.

Guides: Geo. Paudash, M. Howard, A. Crowe.

Hotel: Victoria.

Lindsay 69 mls. east of Toronto.

Lunge and bass in Lakes Sturgeon and Scugog and Scugog River, one to eight miles from station.

Guides: J. O'Brien, Dave Hudson.

Hotels: Benson, Butler, Elsmure, Royal.

Longford 94 mls. north of Toronto.

Pike, lunge, bass and pickerel in Lakes Couchiching and Simcoe, about one half mile from station.

Guides: At Rama Road P.O.:—Alex. Douglas, Jas. York, Thos. Williams, Wm. Strelling.

Hotels: White House Inn, Thompson House.

Peterboro 92 mls. east of Toronto.

Lake trout, pike, lunge, bass and pickerel in the Kawartha Lakes region, for which Peterboro is central point. The following excellent fishing resorts are reached through this gateway: Lakefield Hotel, Lakefield P.O.; Park Hotel, Jacobs Hotel, Burleigh Falls P.O.; Glenwood, Juniper Island P.O.; Victoria, Hall's Glen P.O.; Belvedere, Clarina P.O.; Lakeview, Young's Point P.O.; Maple Leaf, Kawartha Park, Kawartha

Park P.O.; South Beach, South Beach P.O.; Buckhorn, Windsor, Hall's Bridge P.O.; Oak Orchard Lodge, Peterboro P.O. The proprietors of the above resorts will upon application arrange for guides, equipment, bait, boats, etc.

Guides: D. Drain, Clarina, Ont.; T. Drain, Clarina, Ont.; J. Thompson, Mount Julian, Ont.; W. Nicholls, Buckhorn, Ont.

Hotels: Empress, White House, Grand, King George.

Port Perry 48 mls. east of Toronto.

Lunge and bass in Lake Scugog, on which Port Perry is situated.

Guides: C. Bowerman, M. L. Crandall, W. Rolph, S. Wakeford.

Hotel: Sebert House.

Rice Lake See Cobourg, Hastings and Keene.

Washago 89 mls. north of Toronto.

Bass and lunge in Severn River, three miles from station.

Guides: J. A. Le Quyer, proprietor Riverdale Hall, will arrange for guides, boats, etc.

Hotel: Riverdale Hall.

HASTINGS COUNTY

Grey trout and bass have unfailingly supported the reputation of Hastings County as an angling region. Close to Gilmour Station, on the Canadian National, is Salmon Lake, five miles long, to which there are many tributary streams all leading to smaller and equally beautiful bodies of water. Deep water trout are here in great abundance and give an unmatchable thrill. Small mouthed bass have been fished most successfully season after season by practised anglers who find the sport justifies journeys of many hundreds of miles. The streams are prolific in speckled trout and the sportsman will at times marvel that he can enjoy such a high average of luck and at the same time never be out of reach of telegraph, telephone and daily mail and train service.

Bancroft 187 mls. north-east of Toronto via Trenton.

Speckled trout, lake trout and bass in L'Amable, Weslemkoon, and Clear Lakes, and tributary waters reached one to seventeen miles from station.

Guides: Proprietors of hotels will arrange for guides.

Campbellford 145 mls. east Toronto via Belleville.
Lunge, bass and pickerel in Trent River.
Guides: Mr. F. S. Keller, proprietor of Rest-A-While, will arrange for guides, boats, etc.
Hotels: St. Lawrence, Windsor.

Coe Hill 175 mls. north-east Toronto, via Trenton.
Speckled and lake trout, bass in Egan Creek, Lakes Loon, Eagle, Clear and Lavalle, one and half to ten miles from station.
Outfitter: Ed. McCaskie, proprietor of Lake View House, Glen Alda P.O., six miles from Coe Hill.
Hotels: Sexsmith House, Royal Hotel, Graham House, Lake View House, Glen Alda, P.Q.

Consecon 122 mls. east of Toronto.
Pike, bass and pickerel, in Consecon Lake and Wellers Bay, close by.
Guides: W. H. Booth, J. A. Clark, W. Mattis.
Hotel: Hillcrest.

Gilmour 161 mls. north-east of Toronto, via Trenton.
Lake trout and bass in Beaver Creek, Gull, Salmon, Weslemkoon and Devil Lakes, one-half to five miles from station.
Guide: Joe Baker.
Hotels: At Coe Hill (14 miles from Gilmour), Royal, Sexsmith, Graham.

Hastings 114 mls. east of Toronto.
Pike, lunge and bass in Trent River and Rice Lake, about one-half mile from station.
Guides: Arranged through Mr. R. Black, proprietor of Trent Valley Lodge, Mrs. B. Lukes, R.R. No. 4 or proprietors of hotels.
Hotels: Clarendon, Royal.

Marmora 131 mls. east of Toronto.
Lake trout, lunge and bass in Lakes Belmont, Crowe and Deer, Crowe and Deer Rivers, two to five miles from station.
Guides: Walter Rivoy, S. Lawrence.
Hotels: Royal Hotel, St. James Hotel, Marble Cliff Inn, Tipperary House, the latter two located on Crow Lake reached by motor some three miles from Marmora.

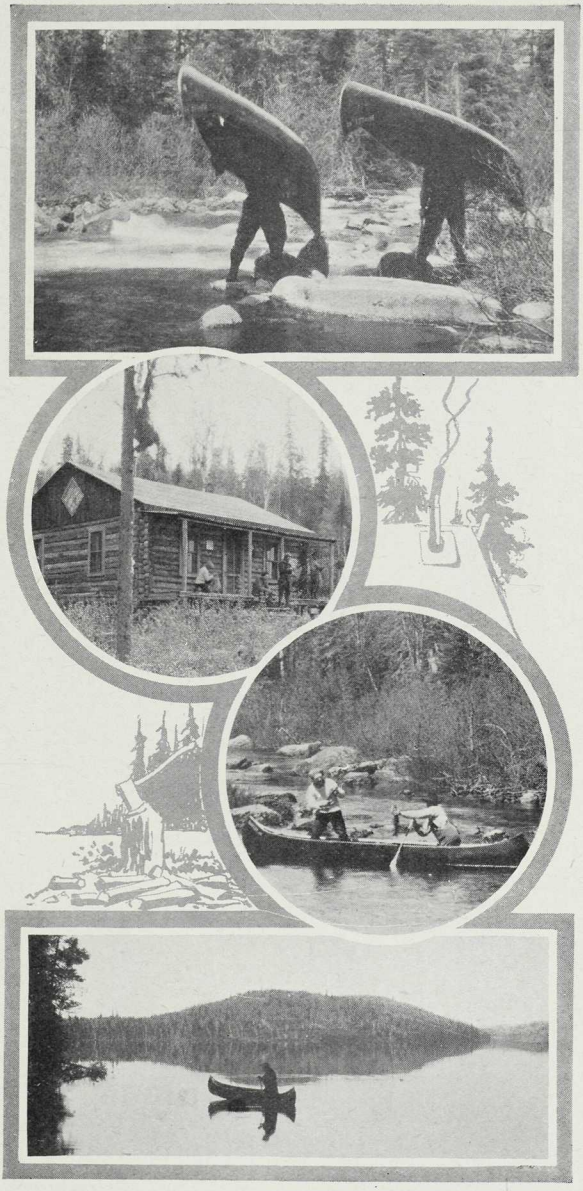

Lake Edward section, in Northern Quebec, showing one of Rowley Bros.' Camps

Ontario: Opinicon Lake; Muskie and bass, Wahnapitae Lodge, Pickerel River; Tomahawk Lodge and Camps, North Bay

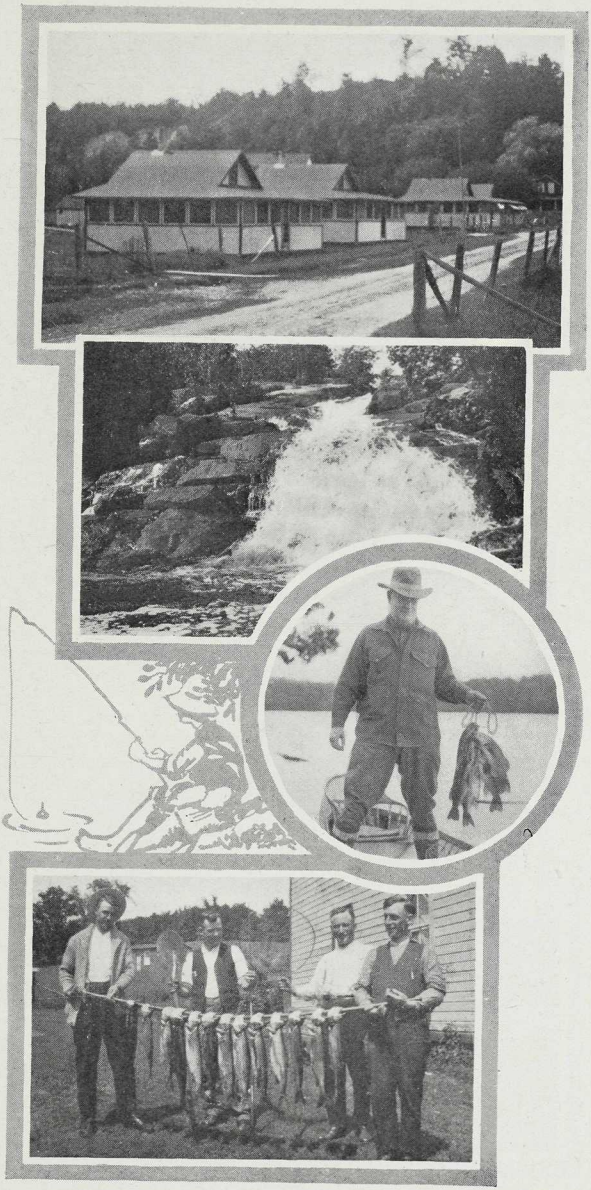

Ontario: Cottages at Turkey Point, Port Rowan; bass fishing, Chaffey's Locks; lake trout, Loon Lake, Coe Hill

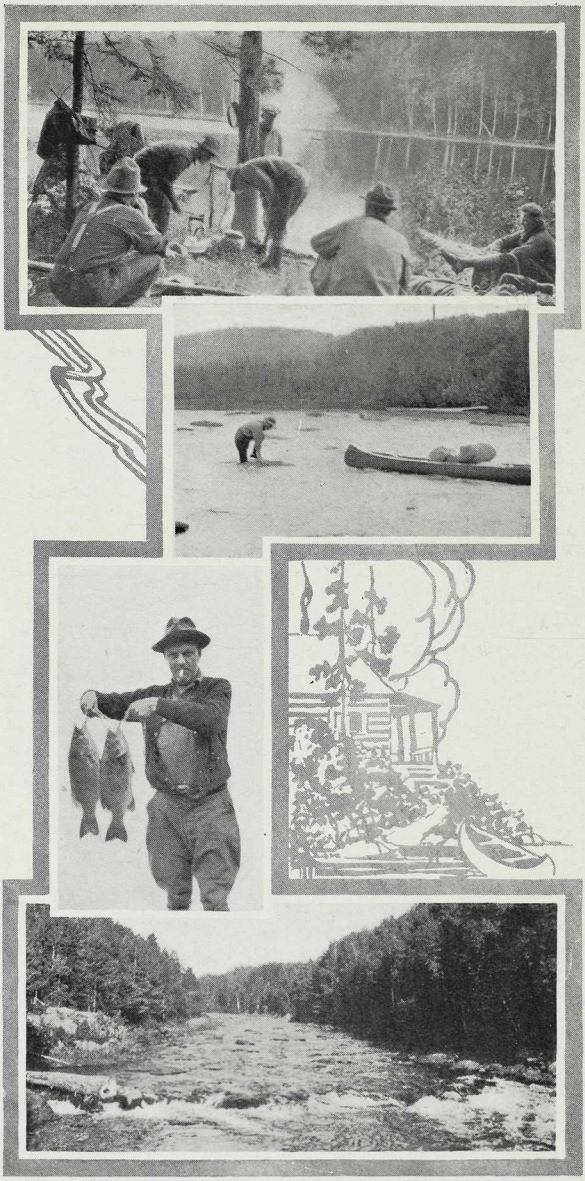

Ontario: Fishing the upper part of Algonquin Park

Maynooth 202 mls. north-east of Toronto.

Speckled and lake trout, pike and pickerel, in Lakes St. Peter, Mink, Bark and Papineau and Papineau Creek, one to eight miles from station.

Guides: Wm. Stringer, Robert Ramsay, Fred Saunders.

Hotels: Arlington, Queen's, Temperance.

Picton 132 mls. east of Toronto.

Bass, lunge, pickerel and pike in Bay of Quinte, West Lake and Lake on the Mountain.

Outfitter: R. A. Williams, P.O. address Glen Island, Ont., is manager of "Glen Island Resort," and will supply guides, boats, etc.

Guides: Proprietors of hotels will arrange for guides.

Hotels: Bayside Park, Castle Villeneuve, Globe, Royal.

Tweed 183 mls. north-east of Toronto.

Pike, lunge, bass and pickerel in Stoco Lake, Moira River, Moira Lake, one-quarter to four miles from station.

Guides: Ed. Cronkwright, W. Greer, Robert Reid, the latter two at Red Bay P.O.

Hotel: Huyck.

ST. LAWRENCE RIVER

Cornwall 67 mls. west Montreal, 267 mls. east Toronto.

Lunge, bass and pickerel in St. Lawrence River and Lake St. Francis.

Guides: Mr. J. R. Duquette, proprietor of the King George Hotel, Cornwall, also Algonquin Hotel, Stanley Island (eight miles from Cornwall) will arrange for guides, boats, camp equipment, etc.

Hotels: Carleton, King George, Maple Leaf, Windsor.

LAKE ERIE

Port Rowan 131 mls. southeast of Toronto, on Lake Erie.

Excellent black bass fishing in Long Point Bay.

Guides: The proprietor of "The Bayside" and "Turkey Point Inn" resorts will arrange for guides, boats, etc.

Hotels: St. Charles, the Bayside.

LAKE NIPISSING, PICKEREL RIVER, GEORGIAN BAY AND HIGHLANDS OF ONTARIO

A great many successful fishing expeditions take their start at North Bay which lies 227 miles due north of Toronto and on the edge of choice and uncrowded sporting territory on Lake Nipissing, Trout Lake and Pickerel River. Speckled and lake trout, pike, lunge, bass and pickerel are caught aplenty. The guide service is first rate and outfitting establishments leave no want unfilled. Lake Nipissing, which is 50 miles long and 20 wide, draws enthusiasts from many distant parts of the continent to spend their vacations on its shady shores. Its tributary rivers are famous for the small mouthed black bass fished in the rapid waters. Pickerel that tip the scale at fifteen pounds are caught, as well as maskinonge from fifteen to thirty. Nipissing also offers unexcelled lunge fishing along the reed beds off Sandy and Burnt Islands.

The waters of the Pickerel River are reached conveniently from the Canadian National bridge which spans it —another much favored fishing water, opening up as large a sporting territory as is included in the whole Muskoka playground, we come upon exciting ventures with bass, yellow pickerel or dore, with plenty of good lunge and pike as well.

Georgian Bay with more than 40,000 islands, probably holds the record for all-round good bass fishing. Thousands of anglers return annually to its waters and as yet no lessening of the supply seems evident. Canoeing in the Georgian Bay is an experience by itself. The adventurer may change location every night for months and fail to explore more than a corner of this great inland ocean. Islands that jut from the water like bits of barren masonry are hemmed about by scores of green oases, where the music of whispering birches and pines has seldom been broken by human call.

Ardbeg 172 mls. north of Toronto.

Speckled trout, lake trout, pike, bass and pickerel in Trout, Deer and Gooseneck Lakes, reached from one-half mile to five miles from station.

Hotels: Royal Wah Wash Kesh and Cottages, operated by E. C. Bennett; Linger Long Lodge, operated by Foster and McRae.

Messrs. Bennett and Foster & McRae will also arrange to supply guides, canoes, camp equipment, provisions, etc., for extended fishing or canoe trips; they will gladly furnish full information regarding their territory.

Bayswater 222 mls. north of Toronto.

Speckled trout, lake trout, pike, lunge, bass and pickerel in French River and Wahnapitae River, one to two miles from station.

Guides: J. N. Cook has camp accommodation for fifteen people, canoes, etc., and can furnish equipment for extended fishing trips.

Burks Falls 170 mls. north of Toronto.

Lake trout, pike, bass, pickerel in Doe Bay and Lake, Pickerel Lake, Lake of Many Islands, Horn Lake, Ahmic Lake and Maganatawan waterway.

Burks Falls is the rail gateway into the Maganatawan section. Listed below is a number of excellent fishing resorts reached by steamboat through this point: Lake of Many Islands Hotel and Camps, Lakeview Resort, Island View Lodge, Klondike, Cedar Croft Resort, Cedar Croft P.O., Bayview Hotel, Katrine P.O., Rockwyn Resort, Rockwyn P.O.

Guides: The proprietors of the above resorts will upon application arrange for guides, boats, camp equipment, etc.

Hotels: Central, Lake of Many Islands, Lakeview, Island View, Klondike, Cedar Croft, Bayview, Rockwyn.

Callander 219 mls. north of Toronto.

Lake trout, pike, bass and pickerel in Lake Nipissing and French River. Fishing waters reached one-quarter mile, and upward, from station.

Outfitter: J. A. Lecklitner, proprietor of Waltonian Inn and Cottages. This resort is located at Johnson's Point on the south shore of Lake Nipissing, transportation by launch from Callander. Mr. Lecklitner will make all arrangements for guides, boats. etc.

Guides: Chester Neil, C. Kervin, Thos. Kervin, J. Alkins, Tom Alkins, W. Jervis.

Hotel: Pacific.

Depot Harbor 152 mls. north of Toronto, reached by bus from Parry Sound.

Lake trout, pike, bass and pickerel in Georgian Bay on which Depot Harbor is situated.

Guides: Richard Black, Parry Sound, Ont.; Stephen Partridge, Parry Sound, Ont.

Hotel: Island.

Dorset 150 mls. north of Toronto to Huntsville, thence by boat to head of navigation on the Lake of Bays.

Lake trout and bass in Lake of Bays, on which Dorset is located, speckled and lake trout in Hollow Lake, reached by stage four miles from Dorset.

Guides: Guides arranged through proprietors and resorts.

Hotels: Bunny Lodge, Ganosego, Garryowen, The Maples, The Narrows.

Emsdale 163 mls. north of Toronto.

Lake trout, pike, bass and pickerel in Sand and Doe Lakes and Maganatawan River, two miles, and upward, from station.

Guides: Proprietors of hotels will arrange for guides, boats, etc.

Hotels: Sand Lake, Northcote.

French River See information regarding Pickerel River.

Huntsville 150 mls. north of Toronto; the gateway to the Lake of Bays section.

Speckled trout, lake trout, pike, bass and pickerel, in Lakes Clear, Loon, Lake of Bays, Sand, Rebecca, Hollow, Trimber, Fletcher and numerous other smaller lakes and tributary waters, two to fifteen miles from Huntsville.

Guides: The proprietors of hotels and resorts will make the necessary arrangements for guides, boats, camp equipment, etc.

Hotels: Deerhurst, Dominion, Fairyport Inn, Fairy Villa, Grandview Inn, Haverland, Kent, Limberlost Lodge, Riverside, The Hollinshead, Vernon House, Wayagamack.

Lake Nipissing See North Bay, Powassan and Callander.

Loring Reached via Trout Creek. Trout Creek is 199 miles north of Toronto, thence 25 miles by road to Loring.

Bass, pickerel and pike in Lakes Wauguimakog, Hungry, Clear and tributary waters of the Upper Pickerel River.

Outfitter: E. H. Kelcey, proprietor of lodge and camps, will arrange for guides, boats, camp equipment, etc.

Maganatawan River See South Maganatawan, Burks Falls, Sundridge, Emsdale and Ardbeg.

Midland 191 mls. North Toronto.

Lake trout, bass, lunge, pickerel, and pike in Georgian Bay.

Guides: The proprietors of the above resorts, upon application, will arrange for guides, boats, equipment, etc.

Hotels: Minnicoganashene, Royal, Delawana, The Lighthouse.

North Bay 227 mls. north of Toronto.

Speckled and lake trout, pike, lunge, bass and pickerel in Lake Nipissing, French River and Trout Lake.

Outfitters and Guides: E. L. Hughes (P.O. address, Trout Mills), owner of "Camp Champlain," on Trout Lake, reached by automobile, about seven miles from North Bay, will supply guides, canoes, and all required equipment for fishing parties. E. L. Banner, North Bay, will arrange to outfit parties for fishing trips in Lake Nipissing and French River sections, supplying guides, provisions, etc.

"Lucky" Cameron (P.O. address, Rutter, Ont.) will accommodate sportsmen at his splendidly equipped camp "Samoset," located on the north-west arm of Lake Nipissing. Motor boats are operated by Kervin Brothers of Callander (8 miles south of North Bay) to this camp.

Messrs. Hughes and Cameron have issued very attractive pamphlets descriptive of their respective localities and will gladly mail copies to those interested.

Tomahawk Lodge and Camps located on a ninety acre island in the French River section, operated by Mr. J. A. Sheedy, North Bay.

Splendid steamer service is maintained between North Bay, Lake Nipissing and French River points by the steamer "Northern Belle," of the North Bay and French River Navigation Co. Effective July 1st, this steamer will operate from North Bay to French River and Chaudiere Falls, leaving North Bay 9 a.m. Mondays, Thursdays and Sundays, returning 6.30 p.m. Wednesdays and Saturdays.

Hotels: Pacific, Queen's, Cecil, Mackey, King George.

Parry Sound 149 mls. north of Toronto.

Lake trout, pike, bass, pickerel and lunge, in Georgian Bay, Mill Lake and Moon River, one to five miles from station.

Guides: Proprietors of hotels and resorts will arrange for guides.

Hotels: Belvidere, Kipling, Mansion, Victoria.

"Georgian Bay" folder, issued by the Can. Nat. Rys., gives some very interesting information regarding the Georgian Bay section.

Penetang 102 mls. north of Toronto.

Lake trout, pike, lunge, bass and pickerel in Georgian Bay.

Guides: Pete Landrigan, Adam Michaud, Wm. Allen, F. Dusome.

Hotel: Canada.

Pickerel River 215 mls. north-west of Toronto.

Bass, lunge, pickerel and pike, in French, Pickerel, Bad and Wahnapitae Rivers and Wahnapitae and Ox Lakes.

Outfitters: In addition to operating fishing lodges, as below, the proprietors are prepared to furnish, for those wishing to make camping or canoe trips, guides, canoes, tents and other necessary camping outfit:—

"Pickerel River Lodge," F. C. Johnston, prop., P.O. address, Key Jct.

"Wahnapitae Lodge," and Camps, Nelson W. Barrett, proprietor, P.O. address, Key Jct. (Prior to June 21st, communications should be addressed to Mr. Barrett at 953 Ellicott Square, Buffalo, N.Y.)

"French River Lodge," C. W. West & Sons, proprietors, P.O. address, Key Jct.

Messrs. Barrett and Johnston issue small booklets and will gladly mail copies to those interested.

Bass Lake Camps, Mr. H. Fenton, proprietor, P.O. address up to July 1st, Wanikewin, Ont., after July 1st., Key Jet., Ont.

Powassan 207 mls. north of Toronto.

Pike, lunge, bass and pickerel, in South River, Ruth and McQuaby Lakes, South Bay and Lake Nipissing, one to ten miles from station.

Outfitter: Robert Byers, P.O. address, Powassan, Ont., proprietor, Sunset Cove Camps, located on Lake Nipissing, will supply guides, boats, camp equipment, etc.

Guides: D. Gallagher, Powassan; J. H. Quigley, Nipissing, Ont.; John Floyd, Nipissing, Ont.; Chester Knapp, Nipissing, Ont.

Hotels: New Windsor, Temperance House.

South Maganatawan 183 mls. north of Toronto.

Black bass, pickerel and pike in south branch of the Maganatawan River, on which station is situated; and in Harris Lake, about seven miles from station.

Guides: May be arranged through hotel proprietor.

Hotels: Weemac Inn, McArthur Bros., proprietors.

South River 188 mls. north of Toronto.

Speckled trout, lake trout, pike and pickerel, in Eagle and Braie Lakes, and South River, one to six miles from station.

Outfitter: Mr. Horton Merrick, P.O. address South River, R.R. No. 1, proprietor Sunny Bay Camp located on Eagle Lake, will arrange for guides, boats, camp equipment, etc.

Guides: E. Malloy, S. R. Mitchell, Thos. Wattie, Wm. Campbell.

Hotel: New Queens.

Sundridge 182 mls. north of Toronto.

Speckled trout, pike, bass and pickerel, in Bernard, Eagle, Flemming, Clear, Craig Lakes and Maganatawan River, one-half to ten miles from station.

Guides: Proprietors of hotels will arrange for guides.

Hotels: Bernard, Duncan Inn.

Trout Mills 7 mls. from North Bay by motor.

Speckled and salmon trout, lunge, bass, pike and pickerel in Trout Lake and tributary waters.

Outfitter: E. L. Hughes, owner of Camp Champlain and camps will supply guides, boats, camp equipment, etc., for extended fishing or canoe trips.

Hotel: Camp Champlain.

Washagama 282 mls. north Toronto, via North Bay.

Speckled and lake trout, bass, lunge, pickerel and pike, in Lakes Washagama, Muskanonge, Donald, Green, Kokogaming, Corafel and tributary waters.

Outfitter: C. G. Shoop.

Hotel: Shoop's Hunting and Fishing Lodge.

SUDBURY AND WEST TO PORT ARTHUR

INCLUDING PART OF NIPIGON FOREST RESERVE

Bowlands Bay 286 mls. north-west of Toronto, via Capreol. (**Skead P.O.**) Speckled trout, lake trout, bass, pike and pickerel, in Wahnapitae Lake and tributaries, and Massey Bay.

Outfitter: Alphonse Rioux, P.O. Skead, Ont., owner of Lakeland Lodge and Camps. A very reliable outfitter, having motor boats, row boats, canoes; will supply guides, equipment, provisions, etc., for extended fishing or canoe trips throughout this section.

Hotels: Lakeland Lodge and Camps.

Dorion 823 mls. north-west of Toronto; 52 mls. east of Port Arthur.

Lake trout, pike and pickerel in Coldwater Creek and Lake Superior, about one-half mile from station.
Guides: J. Jackson, S. Nuttle.
Hotels: See Port Arthur.

Elsas 459 mls. north-west of Toronto.

Speckled trout, pike, bass and pickerel in Trout River and Kapuskasing Lake, one-quarter mile from station.
Guides: Jack Wright, Joe Duchene, R. S. Hall.
Hotels: Elsas, Bedard.

Foleyet 424 mls. northwest of Toronto.

Speckled and lake trout, pickerel and pike in Ivanhoe Lake and River, Moose Lake and River and tributary waters.
Outfitter: F. M. Linekan, P.O. address Box 108, Foleyet, Ont., has a number of camps located throughout this section, and will arrange for guides, canoes, camp equipment, etc.
Hotels: Central, Foleyet.

Hornepayne 572 mls. north-west of Toronto.

Speckled trout, pike and pickerel in Shekak or Morrison and Nagagami Rivers, Nagagami Lake, and tributary waters, one to twelve miles from station.
Outfitter: The Cockburn Mercantile Limited, reliable outfitters. Mr. Cockburn supplies guides, canoes, camp equipment, etc., for extended fishing trips throughout this section.
Hotel: Crawley & McCracken.

Jellico 723 mls. north-west of Toronto; 148 mls. east of Port Arthur.

Speckled and lake trout, pike and pickerel in Beatty and Partridge Lakes and Sturgeon River, three miles from station.
Guides: J. McKenzie, J. Hill.
Hotel: Crawley & McCracken.

Longlac 673 mls. north-west of Toronto.

Speckled trout in Kenogamisis River, lake trout, pike and pickerel in Longlac and Kenogamisis Lake, and Pagwachuan River.
Outfitters: F. E. Mathe; Hudsons Bay Co.

There is no hotel in town, but boarding house accommodation may be secured.

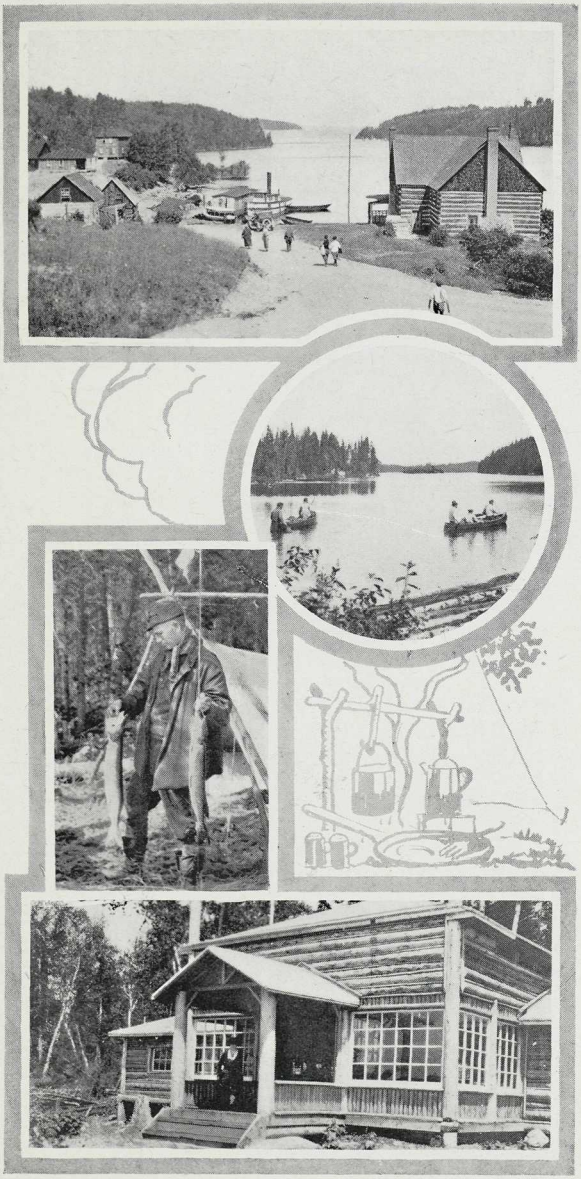

Ontario: Bowlands Bay and Lakeland Lodge; Wahnapitae Lake

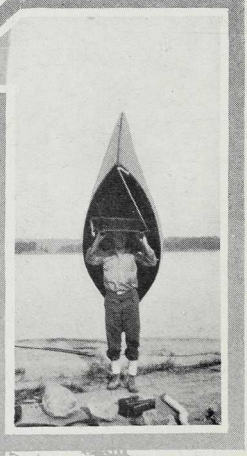

Ontario: Upper—Friday's Camp; Ka-Kena Camp scenes, Timagami

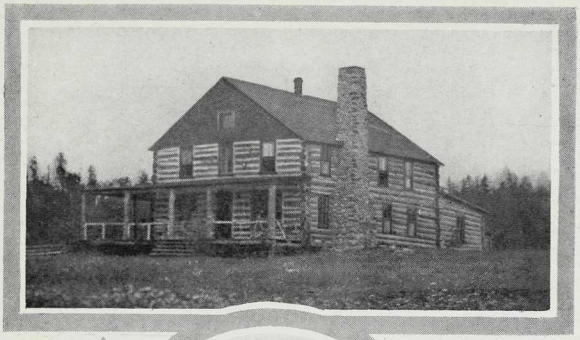

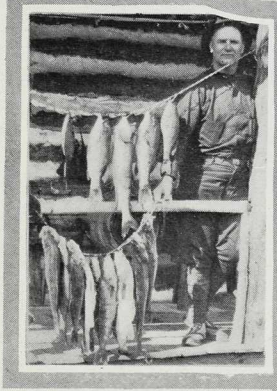

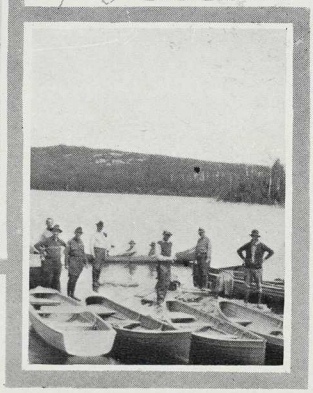

Ontario: Shoop's Lodge and fishing parties, Washagama

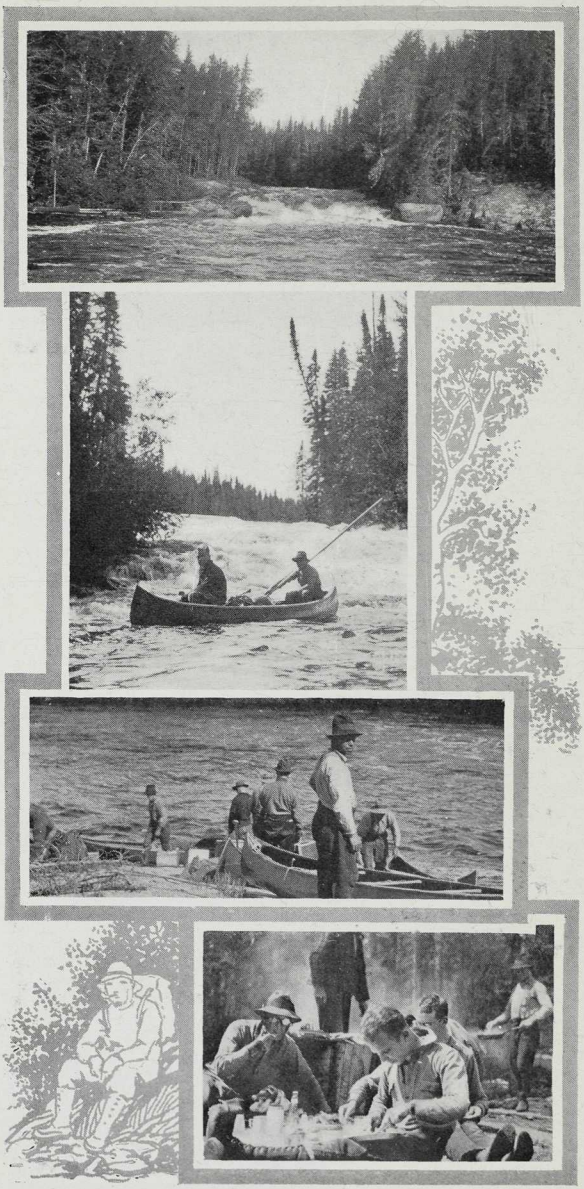

Ontario: Upper two—trout fishing north of Nakina; lower two—fishing the northern part of Algonquin Park

Morrison River 560 mls. north-west of Toronto.

Speckled trout, pickerel and pike in Rivers Shekak, Nagagami and tributary waters.

Outfitters: Grant Howe, P.O., Hornepayne, Ont., E. K. Haynes, proprietor of Shekak Lake Camp, P.O., address Hornepayne, Ont., supply guides, canoes, camp equipment, etc.

Nipigon River and Lake See Orient Bay Station.

Oba 534 mls. north-west of Toronto.

Speckled trout, pike and pickerel in Oba River, Watt Lake, Kabinakagami Lake and River, Cameron Lake, one to fifteen miles from station.

Outfitter: C. E. Wilson will supply guides, canoes and all necessaries incidental to fishing trips.

Guides: Jim Essery, Forest Brown, T. H. Crawford.

Orient Bay 764 mls. north-west of Toronto; 106 mls. east of Port Arthur.

Speckled and lake trout, pike and pickerel, in Orient Bay, Nipigon River and Lake, all within easy access of station.

Outfitters: Wm. McKirdy & Sons, reliable outfitters, have been operating in this section for some years, and will supply guides, canoes and all equipment for parties desiring to fish the Nipigon River.

Hotel: "Nipigon Lodge," owned and operated by the Canadian National Railways, open from June 15th to September 15th. Mr. Neil McDougall, Sportsmen's Representative of the Canadian National Railways, is in attendance at the Lodge during the period which it is open, and will make arrangements for outfitting, and will also suggest and arrange for canoe trips.

Shekak River See Hornepayne, Morrison River.

Sudbury 267 mls. north-west of Toronto.

Speckled trout, pike, bass and pickerel in Wahnapitae Lake and River, and the many lakes and rivers on the western edge of the Timagami Forest Reserve.

Outfitters: Sudbury Boat & Canoe Co., Fowler Hardware Co.; Cochrane Hardware Co.; A. Rioux, Massey Bay, Ont.

Hotels: Nickel Range, Balmoral, King Edward, American, Queens.

LAKE OF THE WOODS

RAINY RIVER AND SHEBANDOWAN LAKE DISTRICTS

Nature has endowed Canada with a lordly domain, but nowhere does it call human-kind to its courts more insistently than in the Lake of the Woods country. Here, close to the border of Minnesota and conveniently short for any traveller in Canada is a varied abundance of forest and waterway, where one may fish and hunt, paddle ar loiter, to his heart's abiding content. It is one of the most wonderful of muskie countries, and hundreds of naturally well stocked streams and small lakes have hardly been fished as yet for bass and lake trout. The Government of Ontario years ago set aside Quetico Park as a permanent reserve of three thousand square miles. It lies at about the centre of the Rainy River District and is best reached from Kawene Station on the Canadian National Railways. The whole area has 3,960 square miles of water surface, and drains over 26,000 square miles of well forested country. Rainy Lake and Lake of the Woods, joined together by the lovely Rainy River, are the main bodies of water, but in any direction, a few miles through the bush roads or trails are multitudes of other lakes, some of them scarcely more than sampled by occasional angling parties and nearly all have plentiful fishing.

Atikokan 143 mls. west of Port Arthur; 272 mls. from Duluth.

Speckled trout, lake trout, pike and pickerel in Atikokan River, Steep Rock Lake and Clearwater Lake, reached two miles from station.

Outfitters: Watson & Lloyd, Fort Frances, Ont.
Guides: Thos. L. Rawn, A. Smith.
Hotel: Pioneer.

Barwick 257 mls. west of Port Arthur, 200 mls. north-west of Duluth.

Lunge, lake trout, pickerel and pike in lakes Off, Clearwater, Burnt, Rainy River and tributary waters.

Outfitter: Geo. W. Hughes has camp accommodation and will make all arrangements for guides, canoes, camp equipment, etc.
Hotel: Roseberry.

Devlin 242 mls. west of Port Arthur; 195 mls. from Duluth.

Lake trout, pike and pickerel, in North-west Bay, ten miles from station.

Guides: Wm. Smith, Angus McLennan.
Outfitters: Watson & Lloyd, Fort Frances, Ont.
Hotel: Ontario.

Flanders 164 mls. west of Port Arthur; 250 mls. from Duluth, Lake trout, pike and pickerel in Pine, Joe and Quetico Lakes, two miles, and upward, from station.

Outfitters: Mr. R. S. Campbell has a complete outfit of cabins, boats, camp equipment, etc., and competent guides are supplied. Broeffle Bros., proprietors of Calm Lake Ranch, have their headquarters on Calm Lake, which is reached by road four miles north of Flanders Station. They specialize in fishing and canoe trips throughout the Quetico Park and Rainy Lake section, making all arrangements for guides, canoes, camp equipment, etc.

Hotel: Calm Lake Ranch.

Fort Frances 230 mls. west of Port Arthur; 183 mls. from Duluth.

Lunge, bass, lake trout, pike and pickerel, in Rainy, Footprint, Clearwater and Trout Lakes; reached two miles, and upward, from station.

Outfitters: Watson & Lloyd will arrange for guides, canoes, camp equipment and necessary provisions for parties making extended fishing or canoeing trips throughout the Rainy River and Quetico Park Districts.

Hotels: Fort Frances, Monarch, Emperor, Palace, Prince Albert.

Kashabowie 80 mls. west of Port Arthur; 333 mls. from Duluth.

Lake trout, pike and pickerel in Trout, Greenwater and Kashabowie Lakes, one to four miles from station.

Guides: Write A. Mollinshead.

Kawene 120 mls. west of Port Arthur; 293 mls. from Duluth. Lake trout, bass, pike and pickerel in Eva, Crystal and Mink Lakes, one and one-half to five miles from station.

Guide: Roy Jones, P.O. address Kawene, Ont. (winter address 1225 Foster Avenue, Chicago, Ill).

Outfitter: John Manning (winter address, Port Arthur), proprietor of "Inn Seclusion," will make all arrangements for guides, canoes, camp equipment, etc. "Inn Seclusion" is located on Eva Lake, and is reached two miles by road from Kawene Station.

Mine Centre 189 mls. west of Port Arthur; 224 mls. from Duluth.

Lake trout, pike and pickerel, in Bad Vermillion, Shoal, Wild Potato and Little Turtle Lakes and Little Turtle River, one to fifteen miles from station.

Guides: Jas. Fair, A. Johnston, K. Carlson, L. Hamel.
Outfitters: Watson & Lloyd, Fort Frances, Ont.
Hotel: Vermilion.

Port Arthur 870 mls. north-west of Toronto; 413 mls. from Duluth.

Principal outfitting centre for all points east, north and west of Port Arthur; Lake of the Woods, Rainy River, etc.

Outfitters: Marks, Clavet, Dobie Co., Ltd. supply camp equipment, provisions, etc.; information given in regard to the various guides and camps.

Hotels: "Prince Arthur," operated by the Canadian National Railways. Mariaggi, Canadian Northern, Cumberland, New Ontario, Vendome, Western.

Quetico 105 mls. west of Port Arthur, 308 mls. from Duluth.

Lunge, bass, lake trout, pickerel and pike in the numerous lakes and streams throughout the northeastern section of Quetico Provincial Park.

Outfitter: Mr. F. E. Lawrence, proprietor of Camp Quetico, P.O., address Huronian, Ont., will arrange for guides, canoes, camp equipment, everything necessary for extended fishing trips throughout this section. Camp Quetico is located on Windigo Lake a short distance from Quetico Station.

Rainy River 278 mls. west of Port Arthur; 237 mls. from Duluth.

Lake trout, pike, lunge, bass and pickerel, in Lake of the Woods territory.

Outfitters: E. D. Calvert, Rainy River; Green Brothers, Morson P.O. Kendall Hanson, Rainy River, proprietor of Brooks Lake Camp, reliable outfitters, has log cabins, launches, boats, canoes and all camp equipment, and will supply guides and arrange to take care of parties for fishing or canoe trips in the Rainy River Country.

Guides: C. Bowman, M. Neilson, G. St. John, G. Schram, all of Stratton, Ont.

Hotels: Canadian Northern, Northern.

Shabaqua 52 mls. west of Port Arthur; 361 mls. from Duluth. Lake trout, pike and pickerel, in Mattawin River, Shebandowan River and Lake, one to six miles from station. *Guides:* Bill Hunter, J. Stark, Sam Young.

TIMAGAMI

Four million acres, bearing the name "Timagami," have been set apart by the Government of Ontario as a recreational resort for all time and for all people. A glorious wilderness massed about a lake of virgin beauty. One hundred miles from north to south and ninety miles from east to west, this splendid provincial park is a silver patchwork of clear water and dense pine woods. Lake Timagami itself is bewitching in its beauty and although the lake's width is never more than two miles, it will take 3,000 miles of paddling to circumnavigate the indented shores. As a fishing region, Timagami is not surpassed on the American continent. Few areas have attained such sensational speckled trout fishing as between North Bay and Timagami. The small mouthed hass is well distributed everywhere, averaging from ten to twenty inches in length and scale from two to four pounds. The Great Lake trout, commonly caught at fifteen pounds and often as high as thirty, is also abundant. A welcome feature of the Timagami Lake district is the high class provision for camps and guides. The full range of accommodation, from hotel luxury at the village of Timagami to a modest canvas shelter in a pine grove on Bear Island, is open to choice.

Timagami 300 mls. north of Toronto in the Timagami Forest Reserve, an area of 5,900 square miles.

Speckled trout, lake trout, bass, pike and pickerel throughout the hundreds of lakes and streams in the Timagami Reserve.

Camps and fishing lodges, where guides, canoes, and other equipment may be obtained are:—

Ronnoco Hotel owned by Timagami Fur Co., Timagami, Ont.

Camp Acouchiching owned by Timagami Fur Co., Timagami, Ont.

Keewadyn Camps owned by Hon. A. S. Cregg Clark, Washington, Conn. (Summer Address), Timagami, Ont.

Camp Wabi-Kon owned by Miss L. A. Orr (before June 8th), 250 Wright Ave., Toronto; (after June 8th), Timagami P.O.

Camp Eucaroma owned by Robert D. Morgan, 529 Guardian Bldg., Cleveland, Ohio; (Summer Address), Timagami, Ont.

Friday's Resort owned by W. Friday, Timagami, Ont.
Menewassa owned by W. H. Guppy, Timagami, Ont.

The Hudson's Bay Co., Bear Island, Timagami P.O., will also arrange for guides, supply outfits, canoes, etc., for those wishing to make independent fishing or canoeing trips throughout the Timagami region.

Ka-Kena Camps located on Garden Island, owned by Mr. H. Smith, Bear Island, P.O.

Timagami General Store, Mr. H. T. Lloyd, Timagami, P.O., proprietor.

Each of the above named camps issue descriptive booklets or pamphlets on their respective places, copies of which will be gladly supplied upon request.

THE NEW NORTH

COCHRANE AND WEST

As one travels northward, the appearance of the country changes. The rolling pastoral land of Southern Ontario gives place to the great mineralized and forested zone and then with the last traces of the white pine tree we enter the great sweep of the "Claybelt" where the topography is often as level as the western prairie and the black spruce in dense masses dominates. This "New North" lies along the Canadian National Railways between the Abitibi River and the Manitoba boundary. Between Cochrane and Mattice, to the west, six starting points on six waterways, all running north to Moose Factory on James Bay, are open to choice. In every case experienced guides and the best of local equipment should be engaged for the journey is not only long, but too exciting for the newcomer to attempt by himself. It is a great country for pike and pickerel of unusual size. Sturgeon are caught in the Mattagami.

Westward from Mattice is Hearst, where good guides may be had and splendid pike and pickerel fishing enjoyed. The Nagogami River is well known for its speckled trout, as is the Savoff section further west. Trout abound in all the scores of streams flowing northward and run two to three pounds on an average with special catches of five and six pounds frequently recorded. The Kenogami River, in this respect, merits special mention.

Nakina is the point of entry to the Drowning River and a day's canoe trip will deliver rewards in two and three pound trout. The Twin Lakes, with sixteen miles of lovely water,

broken with wooded islands, give great fishing for pike and pickerel and trout. The station of Cavel also opens the way to many trout waters. By choosing the right season—usually July, August and early September—fishing in the Kowkash River and Johnson and Trout Creeks is well worth while. Flowing into Lake Nipigon, ten miles to the south, is the Ombabika River, which crosses the railway at the station of the same name, leads to numerous lakes with virgin stocks of pike and pickerel and speckled trout. This provides a canoe trip full of happy surprises and under right weather conditions no one could ask better angling.

Lake Nipigon, one of the best known bodies of water in Canada, and a great rendezvous for sportsmen, is the outlet of a score of rivers and streams flowing in from the north and it is in such waters that the best of the fishing for speckled trout can be had. Pike and pickerel are found in most of the waters, and lake or grey trout are abundant in other lakes quite easily reached.

Sioux Lookout leads to a network of lakes and rivers in which the sportsman may take his choice of pike, pickerel, trout and, in some sections, maskinonge. The latter appear to be the only fish in the Vermilion Lakes, the record to date being one of 55 pounds.

At Minaki, long a favorite resort, and provided with excellent accommodation, an hour's paddle will bring the tourist to excellent grey or lake trout fishing or to maskinonge grounds where forty pounders have frequently been taken.

COCHRANE TO MANITOBA BOUNDARY

INCLUDING MATTAGAMI AND ALBANY RIVER BASINS, NORTHERN SECTION OF NIPIGON FOREST RESERVE, NORTHERN SECTION LAKE OF THE WOODS

Allanwater 336 mls. east of Winnipeg; 870 mls. north-west of Toronto.

Lake trout, pike and pickerel in Barrington, Kawaweogama, and Flint Lakes and Flint River, and Seseganaga Lake, reached one to six miles from station.

Outfitters: O. J. Gastmier, Ed. Troke, of Allanwater and F. V. Williams, Ogaki, via Allenwater P.O.

Hotels: The above outfitters have camp accommodation.

Armstrong 392 mls. east of Winnipeg; 814 mls. north-west of Toronto.

Speckled trout, lake trout, pike and pickerel in the hundreds of clear water lakes in this vicinity, reached one-half mile and up from the station.

Outfitters: W. S. Bruce, F. V. Williams.

W. S. Bruce operates a permanent camp on the shores of Mud River, near Willet, 23 miles east of Armstrong, and also on the Whitesands River, about twelve miles east of Armstrong. Has motor boats, canoes, and all camp equipment and will arrange for extended fishing trips north or south of the railway line.

F. V. Williams operates a permanent camp on the shores of Onamakawah Lake, reached from Ogaki station, 29 miles west of Armstrong. The only place in the vicinity that offers accommodation for ladies. Extended fishing and canoe trips may be arranged through Mr. Williams.

Cochrane 482 mls. north of Toronto.

This is the principal outfitting centre for points east, west and north of Cochrane.

Outfitters: Regal Store; Geo. Taylor Hardware Co.; Hewson and Gauthier.

Hotels: King George, Stevens, Queens.

Collins 370 mls. east of Winnipeg; 836 mls. north-west of Toronto.

Lake trout, pike, pickerel in Trout, Gnome, Tamarac, Smoothrock and Caribou Lakes, all within eight mile radius of station.

Guide: O. J. Gastmier.

Hotel: O. J. Gastmier has camp accommodation.

Hearst 611 mls. north-west of Toronto, via Cochrane.

Speckled trout, pike and pickerel, in Nagogami, Savoff, White and Skunk Rivers, Leonard and Wolverine Lakes, three to thirty-five miles from station.

Guides: Wm. Johnston, Savoff, Hearst P.O.; Jas. Robb, Kabina, Hearst P.O.; Sam McCann, Nagogami, Hearst P.O.

Hotels: Windsor, Waverly.

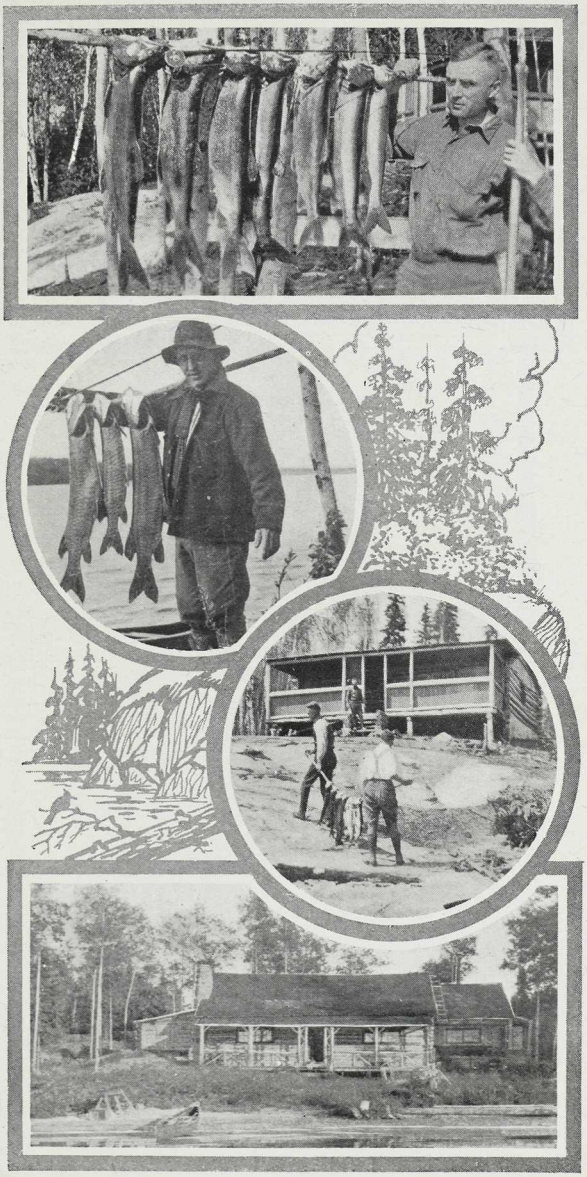

Ontario: Muskie and lake trout; Kenneally's Lodge, Sioux Lookout; lower—Jackpine Lodge, Ogaki

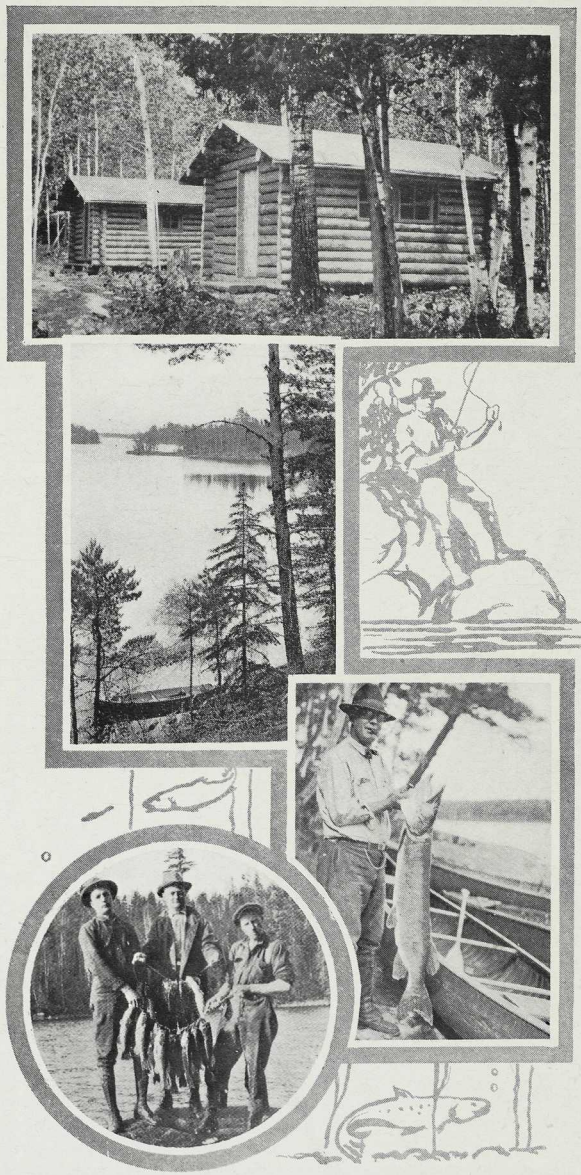

Ontario: Green Bros.' Camps; Muskie and bass fishing at Calvert's and Green Bros.' Camps, Rainy River

Kowkash 726 mls. north-west of Toronto.

Speckled trout, pike and pickerel in Kowkash River, Johnston and Trout Creeks, close to station and the following lakes within radius of twenty-five miles:—O'Sullivan, Eskegenaga, Kawashkagama and Fleming Lakes.

Guides: R. L. Vanderbeck, Nakina, Ont., operates permanent camps throughout this section, will supply canoes, tents, equipment, provisions, for extended fishing or canoeing trips throughout the maze of waterways north and south of the line.

Hotels: R. L. Vanderbeck has camp accommodation.

Malachi 99 mls. east of Winnipeg; 1107 mls. north-west of Toronto.

Lake trout, pike, lunge, bass and pickerel in Malachi, Otter, Pelican, Simpson, and White Lakes, one to fifteen miles from station.

Outfitters: J. B. Simpson; H. Holst of Minaki, Ont.

Hotels: See Minaki.

Mattice 592 mls. north-west of Toronto, via Cochrane.

Pike and pickerel in Missinaibi River, at station.

Guides: R. L. Vanderbeck, Nakina P.O.; Hudson's Bay Co.

Hotel: See Hearst, Ont.

This is the starting point, via Missinaibi River, to Moose Factory on James Bay. R. L. Vanderbeck or Hudson's Bay Co. will supply guides, canoes, equipment, etc., necessary for such a trip.

McIntosh 168 mls. east of Winnipeg; 1036 mls. northest of Toronto.

Lake trout, pike, lunge and pickerel, in Canyon Lake and River, Forest and Edward Lakes, about one mile from station.

Outfitters: Swain & Waddell operate a trading post at this point and are prepared to take care of sportsmen visiting this section, supplying guides, canoes and equipment.

Hotels: See Minaki.

Minaki 114 mls. east of Winnipeg; 1901 mls. north-west of Toronto.

Lake trout, pike, pickerel, lunge and bass in Lakes Gun, Pistol, Sand and Winnipeg River, and throughout the many lakes and rivers comprising the "Lake of the Woods," in which Minaki is situated.

Outfitter: L. Holst.

Hotels: "Minaki Inn" (open June 27th to Sept. 1st), owned and operated by the Canadian National Railways, Holst Point Inn.

Nakina 702 mls. north-west of Toronto.

Speckled and lake trout, pike and pickerel, in Twin Lakes, Drowning, Wababimiga, Devilfish, Kenogami and Kenogamisis Rivers, one to twenty miles from station.

Outfitter: R. L. Vanderbeck, Nakina, Ont., a reliable outfitter, operates in excellent speckled trout territory; his main camp is located just west of Nakina, with outlying camps on waterways north of this point. Mr. Vanderbeck supplies guides, canoes, camp equipment, etc., for extended trips throughout this section.

"Caribou Lodge," operated by Wilson & Hughes, P.O. address Nakina, Ont. "Caribou Lodge" is located close to Jobrin Station, 27 miles east of Nakina, in numerous lakes and streams throughout this section, there is excellent speckled and lake trout, pickerel and pike fishing. Wilson & Hughes operate a number of camps supplying guides, motor boats, canoes, camp equipment, etc.

John Sadlo, Bawk, Ont., P.O. address Nakina, Ont., operates a camp in what is known as the Devilfish Lake section—the waters of which offer good speckled trout fishing. Mr. Sadlo supplies guides, canoes, camp equipment, etc.

Hotel: Nakina.

Ogaki 363 mls. east of Winnipeg; 843 mls. north-west of Toronto.

Lake trout, pickerel and pike in Onamakawash, Trout, Cache, Black Bear and Gnome Lakes, one to five miles from station.

Outfitter: F. V. Williams, Armstrong P.O., operates "Jackpine Lodge," on the shores of Onamakawash Lake, a short distance from Ogaki Station. Will accommodate fishing parties at his own lodge, or make arrangements for guides, canoes, etc., for extended canoe and fishing trips.

Ombabika 447 mls. east of Winnipeg; 759 mls. north-west of Toronto.

Speckled trout, lake trout, pike, lunge and pickerel, in Ombabika River, Pidgeon, Cross, Summit, Upper and Lower Meta and Marshall Lakes, one to twenty miles from station.

Outfitter: Wm. McKirdy & Sons, P.O. address Nipigon, Ont. (after June 1st, Tashota, Ont.), reliable outfitters, operate an outfitting store at this point, supplying guides, canoes, camp equipment, etc., for extended fishing or canoe trips. Ombabika is the starting point for the Hudson's Bay Co.'s canoe route to Fort Hope on the Albany River.

Herman Sells, P.O. Tashota, operates an outfitting post at this point.

Pagwa 690 mls. north-west of Toronto, via Cochrane.
Pike and pickerel, in Pagwachuan River.

Outfitters: R. Gauthier, Hudsons Bay Co., Revillon Freres. Canoe trips may be made from Pagwa Station to Fort Albany on James Bay, without a portage, via the Pagwachuan, Kenogami and Albany Rivers, this being one of the regularly travelled routes of the Hudson's Bay Co.

Quibell 177 mls. east of Winnipeg; 1028 mls. northwest of Toronto.

Lake trout, pike, lunge and pickerel, in Lakes Blue, Indian, Boulder, Twilight, Mystery, Evening, Cliff and Clay, one to ten miles from station.

Outfitters: Richardson & Downes, proprietors of Mystery Lake Hunting and Fishing Lodge; Swain & Waddell, McIntosh, Ont.

Savoff 674 mls. north-west of Toronto, via Cochrane.

Speckled trout, pike and pickerel in Savoff River, at station, and in Flint, Dog, Bad, White and Skunk Rivers, one to twenty miles from station.

Guides: Wm. Johnston, Pagwa River P.O., takes care of parties at his camps, and will arrange for fishing trips throughout this section.

Sioux Lookout 253 mls. east of Winnipeg; 954 mls. north-west of Toronto.

Lake trout, pike, lunge and pickerel in Pelican, Abram, Little and Big Vermilion and Minnitaki Lakes, one-quarter to ten miles from station.

Outfitter: J. D. Kenneally, proprietor of "Kenneally Lodge" and Camps, will supply guides, motor boats, canoes, camp equipment, etc. This is one of the finest muskie and lake trout sections in northwestern Ontario. Mr. Kenneally also outfits parties for extended canoe trips throughout this section.

Hudson's Bay Co. operate a general store at this point.

Hotels: Lakeview, Y.M.C.A., Moberley.

Smith 276 mls. east of Winnipeg; 930 mls. north-west of Toronto.

Lake trout, pike and pickerel in Dog Lake and River, Stranger, Stanzhikimi, Francis and Long Lakes, within radius of ten miles.

Outfitters: Wm. H. Dodds & Sons will supply guides, canoes, and all necessary equipment for fishing or canoe trips. Have home camp one-quarter mile from Smith Station with accommodation for twelve people, and six outside camps on the waterways back in from the line.

Hotels: Accommodation at Dodd's Camps.

Willet 451 mls. east of Winnipeg; 791 miles north-west of Toronto.

Speckled and lake trout, pike and pickerel, in Pikicigushi or Mud River, Lake Nipigon, White Sands River and Kenna Creek, within radius of twelve miles.

Outfitter: W. S. Bruce, Armstrong P.O., reliable outfitter, operates camps on Mud and White Sands Rivers. Will supply guides, canoes and all necessary equipment.

Hotel: W. S. Bruce has camp accommodation.

MANITOBA, SASKATCHEWAN AND ALBERTA

These are the so-called "prairie" provinces, a description which is apt to obscure the fact that more than half their area is rolling and wooded country. Manitoba, for example, is more than two-thirds tree covered, while a third or more of Saskatchewan and Alberta carry a fairly heavy tree growth. What is missed on the open plains, in the way of fishing and hunting, is more than made up by the provision of the northern sections or, in the case of Alberta, the western and northern areas which blend picturesquely into the Rocky Mountains. Manitoba and Saskatchewan are well provided with pike, pickerel and goldeye in scores of lakes and rivers. North of Prince Albert in Saskatchewan is plenty of good lake trout fishing and a commencement has been made in stocking with bass. This applies as well to the waters north of Edmonton. Alberta offers first rate sport in the mountain section as regards mountain trout, also Dolly Varden, cutthroat, and rainbow.

Alberta

FISHING REGULATIONS

Open Season North Saskatchewan, Red Deer Rivers and tributaries—May 1st to August 31st.

North between the International boundary and Bow River and tributaries June 15th to October 15th.

Athabasca, McLeod, Pembina Rivers and tributaries—June 1st to October 31st.

Non-resident angling license.....$5.00

Brazeau 270 mls. south-west of Edmonton.

Rainbow and bull trout in Pinto Lake, Blackstone and Big Horn Rivers, one to fifty miles from station.

Outfitters: Watson & Ennis, Bighorn Trading Co., Geo. H. Kidd, proprietor, will arrange for guides and equipment.

There are no hotels in town but fair boarding house accommodation may be obtained.

Cold Lake reached by motor some eighty miles from St. Paul Station, St. Paul is 127 miles northeast of Edmonton by railway. Cold Lake is noted for its lake trout fishing.

Guides: L. F. Shaw, H. Nieuhouse.

Hotel: Felix Auto Camp.

Colinton 86 mls. north of Edmonton.

Trout, pike and pickerel, in Muskeg River, Pine River, Baptiste Lake and Island Lake, one to twelve miles from station.

Outfitter: A. Galbreath, camps, guides, etc.

Hotels: Grand Union Hotel at Athabasca, eight miles north of Colinton.

Edson 128 mls. west of Edmonton.

Rainbow, Dolly Varden and Grayling trout in Edson River, Trout Creek, McLeod River, Muskey River, Obed and Bear Lakes and Moose Creek, Sundance Creek, Embarres Creek, one to thirty miles from station.

Outfitter: Donald Phillips, Jasper, Alta., has camp accommodation at Obed Lake; he will make arrangements for guides, boats, etc.

Guides: F. M. Sawyer, B. Cooper, A. S. Maxwell, Donald McDonald, W. R. Hare.

Hotel: Edson.

Entrance 194 mls. west of Edmonton.
Rainbow and Dolly Varden, in Athabasca and McLeod Rivers, Prairie Creek, Fish Creek and Lake, six to fifty miles from station.

Outfitters: Thos. Monaghan, S. H. Clark, I. J. Wilson supply guides, pack and saddle horses, camp equipment, etc.

Hotel: There is one small hotel in town.

Jasper 239 mls. west of Edmonton, in Jasper National Park.
Dolly Varden and mountain trout in Pyramid and Jacques Lakes and Buffalo Prairie Creek, four to thirty miles from station.

Outfitters: Major Fred Brewster, Donald Phillips (See Edson), Otto Brothers, Jack Brewster, Harris & Mellor, Alex. Wylie, Bert Wilkins.

The above outfitters will arrange to supply guides and equipment for fishing trips throughout Jasper National Park, the largest national park in America, consisting of 4,400 square miles.

Hotel: Jasper Park Lodge, operated by the Canadian National Railways (open May 15th to Sept. 30th).

(See "Jasper Park Lodge" booklet issued by Canadian National Railways).

Lovett 195 mls. south-west of Edmonton.
Rainbow, Dolly Varden and mountain trout in Pembina, Cardinal, Brazeau Rivers and tributary waters.

Outfitter: Mr. E. Lund will make all arrangements for guides, pack and saddle horses, camp equipment, etc.

Hotel: Mr. Lund has camp accommodation.

Mountain Park 210 mls. west of Edmonton.
Rainbow and bull trout in Brazeau, and Mary Gregg Lakes, Brazeau River and MacKenzie Creek, five to twenty miles from station.

Outfitters: H. M. Mustard & Sons, H. King.

The above outfitters will arrange for guides, equipment and all other necessaries for extended fishing trips in this locality.

Hotel: Cheviot.

British Columbia

So magnanimous has Nature been in her endowment of British Columbia, so bold in her designing of cliff and canyon, so rich in adornment, that it follows quite logically that the living endowment of stream and field should be without parallel in the Dominion of Canada. No better index to the resources of fish and game need be given than the commercial fact that forty million salmon bred in British Columbia waters are taken annually for food purposes. Rich in rivers—the Columbia, Fraser, Thompson, Kootenay, Skeena—all known to fame, British Columbia takes equal pride in her great fresh water lakes, as the Stuart Babine, Quesnel, Francois, and Lakelse, and possesses a coast line of over 7,000 miles. It is in very fact a province fresh from the hand of Nature, quite untamed and untameable, ready to share all its sources of happiness with the true outdoorsman.

While fishing off the coast has attained great fame and is incomparable in excitement and in sporting rewards, too much attention cannot be given to the trout fishing on the upper tributaries of the Fraser and Thompson and in the lovely lakes and bubbling streams that abound in the Columbia watershed. Identification of Pacific Coast trout often puzzles even the most expert angler, although their game qualities are never open to question. The steel-head trout of the Province is close to the European salmon in habit, form and color, but it is a mistake to class it as a Pacific salmon. They run from four to twenty pounds in weight. Two species of the charr that give vivacious sport and the very choicest of food are the Dolly Varden or bull trout, found abundantly in most streams and lakes on the mainland, also in tidewater, and ranging in weight up to thirty pounds, the bigger fellows falling to the spoon and defying the fly.

As to times and conditions of fishing, the smaller coast rivers and streams give the best sport during a few weeks of the spring and again in the fall after the first heavy rains, but the expert angler need not at any time in between lack for a goodly creel. As to the interior lakes and rivers, it is well to gauge your season by the spring and early summer freshets. Just before or just after high water is considered the best season. During the period of high water, however, as soon as warm weather brings out the flies in early spring, is the cue for fly fishing in the larger lakes.

Visitors may possibly associate the idea of inaccessibility with a province of such vast extent and limited interior development. Actual experience, however, furnishes a welcome surprise. Along the coast line and up the streams, good Indian guides, with canoes, are always available, while in the interior of Vancouver Island and on the lakes and rivers of the mainland, no trouble will be encountered in obtaining boats on most of the worth while waters. Fine hotel accommodation is never far removed, and the art of the outfitter has been practised sufficiently long as to cover every tourist necessity.

One of the most romantically beautiful districts in the Province to which thousands of men and women have been taken in recent years on the famous "Triangle Tour" is the great playground of Jasper Park. There is little fishing immediately about Jasper Park Lodge, the woodland hostelry of the Canadian National Railways, but westward north of Vanderhoof, on the Canadian National, Douglas Lodge and camps on Stewart Lake have given access to 200 miles of waterways, which have already spread their fishing repute to many parts of the continent.

Salmon fishing, as a sporting proposition, needs no advertisement. Trolling with rod and spoon in the salt water reaches from Victoria to the northern end of Vancouver Island, scores of anglers, sometimes in groups representing famous fishing clubs of half a dozen countries, have little trouble in obtaining specimens of thirty, forty and even sixty pounds weight. The neighborhood of Victoria, or Vancouver, Cowichan Bay or the mouth of Campbell River, being so readily accessible, are dotted with salmon anglers almost any day between July and November, and at some of the estuaries, fishing proceeds unabated practically the whole year round. On the Mainland, Harrison Lake, easily reached from Vancouver, is a favorite ground for salmon fishing with the fly during the month of October.

FISHING REGULATIONS

Closed Season No one shall fish for, catch or kill trout of any kind, including steelhead and char of two pounds in weight undressed, or under, from the 15th of November in each year to the 25th of March following, both days inclusive, except in the waters east of the 120th meridian, where no one shall fish for, catch or kill trout of any kind from the 15th of November in each year to the 30th of April following,

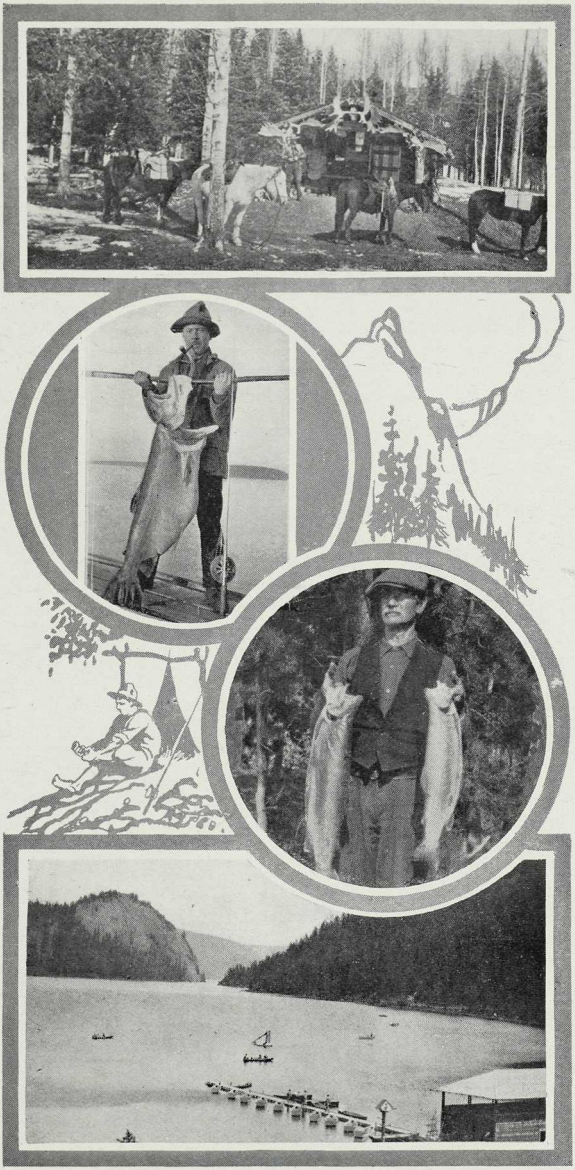

Alberta: Edmonton and west to Jasper; lower—Paul Lake, near Kamloops, B.C.

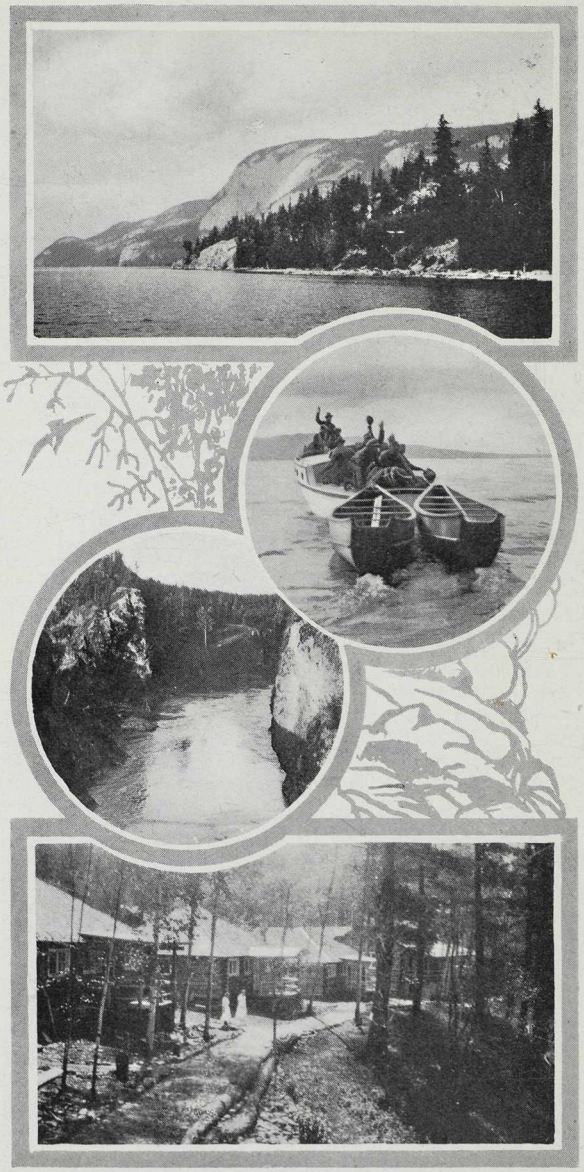

British Columbia: Stuart Lake; Douglas Lodge and Camps, Vanderhoof

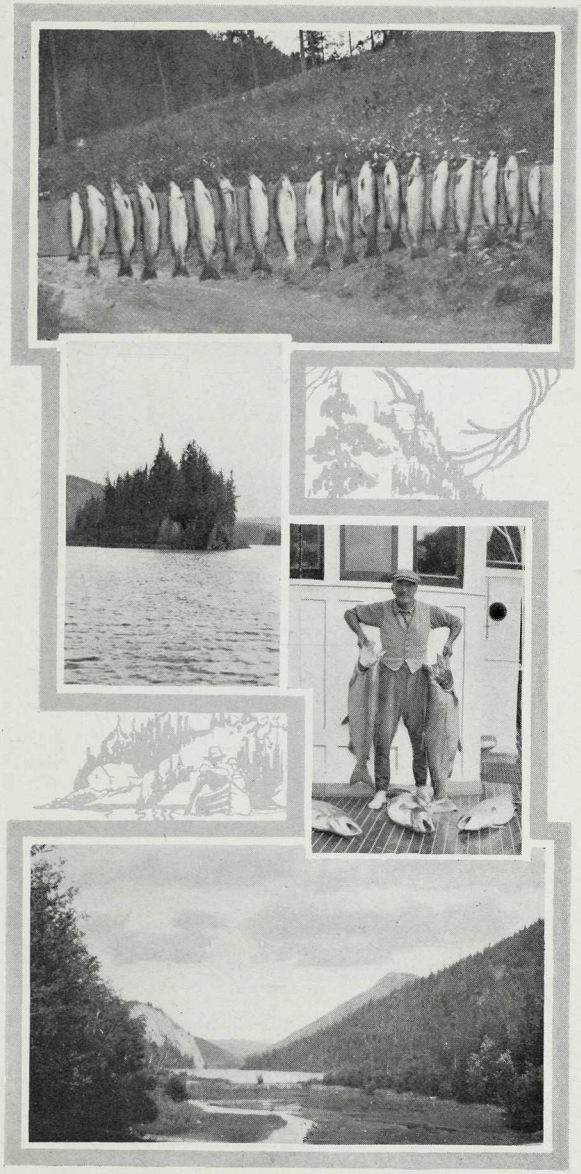

British Columbia: Fishing at Gray and Adler's Camps, Vinsulla; A. Bryan Williams, of Vancouver, with catch of salmon

Forest Fire Patrol

Forest Ranger's Lookout

Losses from forest fires are enormous. Directly or indirectly, everyone bears part of this loss, and should therefore not only be careful with fire himself, but make others so. See that your camp fire is DEAD OUT. Be careful where you throw your cigar and cigarette stubs for they are one of the forests' worst enemies.

both days inclusive, provided that these closed seasons shall not apply to Seton and Anderson Lakes, and waters tributary thereto, nor to Dolly Varden trout or steelhead caught in the tidal waters by rod and line, or in Okanagan, Kamloops, Shuswap, Arrow and Kootenay Lakes, or in streams tributary thereto, nor to landlocked salmon weighing five pounds undressed or over, provided that in the non-tidal waters of Vancouver Island no one shall fish for, catch or kill steelhead from the 20th of March to the 30th of November in each year, both days inclusive.

Size Limit No trout of any kind, under eight inches in length shall be taken from waters of British Columbia, and if taken shall be immediately returned, alive and uninjured.

Limit of Catch No one shall take in one day, by angling, more than twenty-five cut-throat, rainbow, Dolly Varden trout, salmon trout, or of the different species named than will in the aggregate amount to more than twenty-five fish.

License Fee Non-resident license fee.....$10.00

Ashcroft 327 mls. west of Jasper, Alberta.

Rainbow, Dolly Varden, mountain trout and salmon in Lakes Isaac, Indianpoint, Bowron, Spectacle, Sandy, Long, Caribou, Quesnel, Horsefly, and the numerous tributary waters of the Fraser and Thompson Rivers.

Outfitters: E. S. Knight, Limited, are in a position to supply everything required by the fisherman. Parties are met on arrival at Ashcroft and local accommodation arranged for, if necessary. Knights operate Cariboo Lodge on Quesnel Lake, reached by motor car from Ashcroft, via the old Cariboo Road, built in the early '60s to serve the Gold Rush to Northern British Columbia. Here are an adequate supply of boats, some with outboard motors, canoes, pack and saddle horses. Fishing trips may be arranged to nearby lakes and streams returning to the lodge nightly.

F. L. Peters, Interior Transportation Co., Ashcroft Board of Trade, will gladly furnish information on this section.

Thompson Bros., Barkerville, B.C., operate camps throughout this section supplying guides, boats, pack and saddle horses, camp equipment, etc. Barkerville is reached by motor via Quesnel Station.

Trail's End Lodge and Camps, A. H. Gaugh, Manager, P.O. address, Likely, B.C., main camp situated on Quesnel Lake with outlying camps on good fishing waters—they supply guides, motor boats, camp equipment, etc. Likely is reached by motor from Ashcroft Station.

Malcolm F. Duff, P.O. address Williams Lake, B.C., proprietor of lodge and camps on Horse Fly Lake. This is excellent fishing territory. Mr. Duff supplies guides, boats and everything necessary for an extended fishing trip. This point is reached by motor from Ashcroft via Williams Lake.

Bay Ranch Lodge, T. O. Hooker, Manager, P.O. address Horse Fly, Caribou, B.C., located at the mouth of Horse Fly River, reached by motor from Ashcroft, via Williams Lake.

Hotels: Central, Ashcroft, Caribou.

Burns Lake 202 mls. west of Jasper, Alta., on northern line.

Mountain and rainbow trout in Teschinkut and Francois Lakes and tributary waters.

Hotels: Omineca, Lakeview.

Clearwater 201 mls. west of Jasper on Southern line.

Dolly Varden and mountain trout in Clearwater and Blue Lakes, Upper Clearwater River and Bridge Creek.

Guides: Tom Sundt, George Glover, Raft River P.O.

Hotel: The above guides have camp accommodation.

Endako 367 mls. west of Jasper, Alta.

Mountain and rainbow trout in Fraser and Francois Lakes and Stellaco River, one to five miles from station.

Guides: J. Bellack, A. G. Arman. The proprietors of hotels will arrange for guides, boats, camp equipment, etc.

Hotels: Endako, Kenwood Resort, Glen Annan.

Hazelton 542 mls. west of Jasper, Alta.

Rainbow and Dolly Varden trout and salmon in Sealy, Silver Standard, Robinson and Lost Dutchman Lakes and Skeena, Kispiox, and Bulkley Rivers, one to ten miles from station.

Outfitters: Geo. M. Beirnes is fully equipped to handle parties going into this section, supplying all necessaries. Will also arrange for excellent canoe trips into the country north of the line, supplying competent guides.

Guide: Albert Mercier, New Hazelton.

Hotels: Omineca, Northern.

Hope 444 mls. west of Jasper, Alta.

Steelhead, mountain, Dolly Varden and Rainbow trout in Coquilla Lake and River, Silver Lake and Creek, one-half to two miles from station.

Outfitters: F. Bears, W. Bears, reliable outfitters, will supply guides, canoes and all necessaries for extended fishing trips. Arrangements for guides, outfits, etc., may also be made through the Board of Trade.

Hotels: Commercial, Northern.

Hutton 193 mls. from Jasper, Alta.

Rainbow and Dolly Varden trout in Aleza and Tonequa Lakes and Tonequa Creek.

Guides: O. Hansen, Aleza Lake, B.C.; W. Sykes, Penny, B.C. Outfits and equipment, if desired, may be secured through the Northern Hardware Co.

Very interesting canoe trip of one month or six weeks can be taken, Hutton to Griscombe, via Fraser River, Parsnip, Willow, Pack, Bear, Findlay and Nation Rivers to Peace River, thence to Peace River Landing and rail to Edmonton.

Hotels: See Prince George.

Kamloops 275 mls. west of Jasper, Alta.

Rainbow, Steelhead and Dolly Varden trout in Lakes Paul, Panatan, Knouff and Fish, ten to thirty-five miles from station.

Outfitters: J. Arthur Scott, proprietor of "Echo Lodge," on Paul Lake, Mr. Botta, Panatan Lake, and Mr. Phillips, Knouff Lake will arrange to supply guides, canoes and all other necessary equipment for fishing trips throughout this vicinity.

Hotels: Leland, Dominion, Grand Pacific.

McBride 106 mls. west of Jasper, Alta.

Mountain and Dolly Varden trout in Beaver and Shuswap Rivers, six to twenty miles from station.

Outfitters: Goodell & Sons, Otto Johnson, Jack Renshaw.

The above outfitters can supply pack horses, canoes, tents and all other outfit necessary.

Hotel: Fraser.

Prince George 252 mls. west of Jasper, Alta.

Dolly Varden, Mountain and Steelhead trout in Lakes Six Mile, West, Bednesti and Summit, and Crooked River, fifteen to forty miles from station.

Outfitters: Cowart & Woolsey will supply guides and all equipment. Further details obtainable from Board of Trade.

Guide: J. McGaghran.

Hotels: Prince George, Royal, Connaught.

Prince Rupert 719 mls. west of Jasper, Alta., on the Pacific Coast.

Rainbow, Cut-throat, Dolly Varden trout, Spring salmon, Cohoes and Steelheads, in Johnston Lake, Khatida Lake, Wark Channel and Muddy Creek, forty to sixty miles from Prince Rupert. Excellent deep sea fishing for black and red cod, spring salmon and sea bass in Prince Rupert Harbour.

Outfitters: A. Swanson, A. Gammon, Capt. R. L. Newcombe.

The above reliable outfitters will supply motor boats, guides, camp equipment and provisions for persons desiring to make fishing trips to points along the coast, north and south of Prince Rupert. Arrangements may also be made through these outfitters, or the Board of Trade, for trips to the inland fishing waters.

Hotels: Prince Rupert, Central.

Smithers 492 mls. west of Jasper, Alta.

Mountain and Dolly Varden trout and salmon, in Lakes Wilson, Barrel, McDonald, Dennis and Loon and Bulkley and Copper Rivers, one to seven miles from station.

Guide: Ben Nelson.

Hotels: Bulkley, Smithers.

Terrace 626 mls. west of Jasper and 95 mls. east of Prince Rupert on the northern line.

Rainbow, Dolly Varden, lake and Mountain trout in Skeena River, Lakelse and Kalum Lakes and tributary waters.

Guides: Proprietors of hotels will arrange for guides, boats, camp equipment, etc.

Hotels: Terrace, Tourist, Coffs Hotel, the last named situated on Kalum Lake.

Usk 612 mls. west of Jasper, Alta.

Mountain and Dolly Varden trout and salmon, in Skeena River and Gold Creek, one to four miles from station.

Outfitter: Jas. Wells will arrange to supply guides, and all necessary equipment for fishing parties.

Guides: J. P. McDonnell, Jas. Gall, R. Lowrie.

Hotels: Durham, Shackelton.

Vancouver Central outfitting point for coastal and interior localities for Mountain, Cut-throat, Steelhead, Dolly Varden, Cohoes, Spring salmon and Sea trout.

Outfitters: Any of the following will make arrangements to supply guides, camp equipment, motor boats, if necessary:
British Columbia Big Game Club, C. M. Houghton, Sec.-Treas., Hotel Vancouver, Vancouver, B.C.
A. Bryan Williams, 1170 Georgia St., Vancouver, B.C.
A. H. Peppar, 2204 Cornwall St., Vancouver, B.C.
F. Mansell, 437 5th St. E., North Vancouver, B.C.
British Columbia Coast Cruising, 1011 Metropolitan Bldg., Vancouver, B.C.

Hotels: Hotel Vancouver, Grosvenor, Abbotsford, Alcazar, Austin, Canada, Angelus, Europe and numerous other smaller hotels.

Vanderhoof 322 mls. west of Jasper, Alta.

Rainbow, Mountain, and Dolly Varden trout in Lakes Stuart, Pinchi, Babine, Tezzeron, Whitefish, Tarnzell, Trembleur, Rivers Tachi, Kuzkwa and Tributary waters. Stuart Lake is reached forty miles from Vanderhoof, by auto.

Outfitters: Douglas Lodge and Camps have established a number of permanent camps on the shores of Stuart Lake. Will arrange to meet parties at Vanderhoof and drive them into the Lake; will supply guides, canoes, camp equipment, saddle and pack horses, tents, etc., for parties desiring to make extended fishing or canoeing trips into this territory.
Douglas Lodge—Address Hotel Grosvenor, Vancouver, B.C., up to May 15th, from May 15th to October 30th, Douglas Lodge, Stuart Lake, Vanderhoof, B.C.

Hotels: Douglas Lodge, Nechako.

Vinsulla 268 mls. west of Jasper on southern line.

Dolly Varden and Mountain trout in Bonaparte, Bare, Eating Lakes and the numerous tributary waters.

Outfitters: Gray & Adler, P.O. address Vinsulla, B.C., have their main camp located at 22 Mile House, three miles from Vinsulla Station. They supply guides, boats, camp equipment, pack and saddle horses. This is a splendid territory for trail trips.

Hotels: Gray & Adler Camps.

VANCOUVER ISLAND

Trout Practically speaking, all the streams and lakes of Vancouver Island contain trout of some kind or other, chiefly rainbow, or cut-throat. Large fish are caught in the lakes by trolling, but there is no trout water in British Columbia where the fish will not take a fly. Larger fish are caught on the fly as a general rule in the streams than in the lakes. In the heat of midsummer, when the rivers are low, and fly-fishing is hardly practicable, except in the early morning and late evening, excellent sport is given by sea-trout in the estuaries. These sea-run fish average heavy, two-pounders being common, three-pounders by no means rare, and four and even six-pounders occasionally caught. As a general rule, they take a fly well even in the salt water.

Salmon Of the several varieties of Pacific salmon there are two with which the sportsman is principally concerned—the cohoes and the "Spring" salmon. Of these, the "Spring" salmon are the finest table fish and attain the greater weight, although average weight depends a good deal on locality, as is the case in other salmon countries. The "Spring" salmon is known by several aliases, notably, kind, tyee and Chinook. The best known and handiest reached places on Vancouver Island, for the biggest tyee salmon, are Campbell River and Comox on the east coast, and Alberni and Nootka Sound on the west coast. Spring salmon are caught in these waters practically all the year round.

There is a run of cohoes in May and June, but these early fish, although very game, are not of great size. The big run of cohoes does not arrive, as a rule, until the latter part of September, and the sport they give is superior for their size to that yielded by the springs, as they play more on the surface. The fall cohoe is about nine pounds in weight, on the average.

That British Columbia salmon will not take a fly is a fallacy which was long since disproved. Both spring salmon and cohoes are caught every season by anglers who know how and where to use a salmon fly, and give splendid sport in suitable waters.

The expert with a spinning bait will be able to kill many large fish in the rivers.

Most of the fishing for salmon here is in the form of trolling in the sea with a spoon, by which means the veriest tyro is able to kill many fine salmon.

Steelheads Steelheads are properly classed as trout, although the open season for steelhead-fishing, in non-tidal waters, is exactly the reverse of that for other species of trout, the steelhead running from the sea in the winter months. Open season, November to March.

They attain to a large weight, and give very fine sport on a good-sized salmon fly, expertly fished.

Steelheads have been compared, for sport-giving qualities, to the Scottish salmon—no small compliment.

Bass Freshwater black bass are not native to Vancouver Island, but have been introduced, with success, into several lakes. Handy to Victoria are Langford Lake and Florence Lake, both of which have yielded excellent black bass fishing in recent years.

Dolly Varden Scientifically speaking, the Dolly Varden is not a true trout, but is typically a charr (as is the Eastern brook trout) in structure and habits. They are a very handsome fish, attain a large weight, and give very fine sport on spinning tackle or a salmon fly, being found chiefly at the outlets of the large inland lakes.

The following lakes, rivers, streams and tidal waters are, perhaps, among the best on Vancouver Island and also in the whole province of British Columbia. They are all easily accessible by rail, good motor roads or stage from Victoria, and Victoria is reached within two or three hours from any of the following mainland ports, Anacortes, Bellingham, Port Angeles, Seattle, Vancouver. Large commodious steamers and automobile ferries ply from these ports to Victoria, so that fishermen can come across to Victoria, Vancouver Island, with or without their cars, with no trouble and at a minimum expense.

For Salmon Trolling:—Oak Bay (Victoria), near Discovery Island and up to south-east end of James Island. Saanich Inlet (Brentwood to Deep Bay), Cowichan Bay, Sooke Harbour, Cowichan Lake, Gulf Islands, Qualicum Beach, Comox, Campbell River, Alberni Canal.

For Trout Cowichan River, Cowichan Lake and tributary streams, Shawinigan Lake, Koksilah River, Chemainus River, Englishman River, Cameron Lake, Sproat Lake, Great Central Lake and tributary rivers, Ash River, Stamp River, Somass River, Courtenay River, Oyster River, Campbell River, Campbell Lake.

For Steelheads and Sea-trout Cowichan River, Nanaimo River, Chemainus River, Sooke River.

For Bass Langford Lake.

CALENDAR

For Fishing on Vancouver Island

Jan. For the Fisherman: Grilse, in salt water, with a good chance for a Spring Salmon. Steelhead in non-tidal waters.

Feb. Grilse, Spring Salmon and Steelheads.

Mar. Grilse and Spring Salmon, Trout, Steelheads. Trout fishing opens and Steelhead-fishing closes March 26th.

April Trout, Grilse, Spring Salmon.

May Trout, Grilse, small run of Cohoe Salmon.

June Trout, Black Bass, Grilse, Cohoe Salmon (best month for Sea Trout).

July Trout, Black Bass.

Aug. Trout, Spring Salmon, Black Bass.

Sept. Trout, Spring Salmon, Cohoe Salmon, Black Bass.

Oct. Trout, Spring Salmon, Cohoe Salmon.

Nov. Trout until Nov. 15th, Cohoes. November 15th, Trout-fishing closes and Steelhead-fishing opens, Nov. 15th.

Note.—Grilse are young Salmon, usually running from 2 to 5 lbs. in weight.

Non-resident fishing license fee.....$5.00

Good from March 25th to November 15th

Daily License.....$1.00

Licenses issued by Provincial Police, Court House, Victoria, B.C.

The Victoria and Island Publicity Bureau at Victoria will gladly advise sportsmen as to the best localities for fishing.

The Victoria and Island Publicity Bureau at Victoria, has available, at all times, reliable information in regard to the waters which are offering the best of fishing during the various periods of the season, and will gladly make recommendations to sportsmen as to the locality they should visit, and with whom arrangements should be made.

Hotels: There are numerous hotels in Victoria, the principal ones being:—Empress, St. James, Strathcona, Westholme, Balmoral, Brunswick, Dominion, Fairfield, James Bay.

CANADIAN GOVERNMENT CUSTOMS REGULATIONS

The articles which may be brought into Canada (in addition to wearing apparel), on which no duty is levied as tourists, outfits, comprise guns, fishing rods, canoes, tents, camp equipment, cooking utensils, musical instruments, kodaks, etc.

A deposit of duty on the appraised value of the articles imported must be made with the nearest Collector on arrival in Canada, which deposit will be returned in full, provided the articles are exported from Canada within six months.

The United States Government regulations provide for an import duty of one cent a pound on game fish from Canada.

CANADIAN NATIONAL RAILWAYS PUBLICATIONS

Copies of the following publications may be obtained from Agents of the Canadian National Railways:—

Algonquin Park, Ontario

Bigwin Inn, Lake of Bays, Highlands of Ontario

Camp Craft & Woodlore

Canada—Atlantic to Pacific

Canada—Pacific to Atlantic

Continental Limited

Fishing in Canada

Hunting in Canada

Hotels & Boarding Houses, Camps and Golf Clubs

Hotels of Distinction

International Limited

International Route—Eastward to the Sea

Jasper Park Lodge, Canadian Rockies

Kawartha Lakes

Lake of Bays, Highlands of Ontario

Lakes of Northern Minnesota & Quetico Park

Minaki Inn, Winnipeg River

Mount Robson

Muskoka Lakes

Niagara, St. Catharines & Toronto

New Brunswick

Nipigon Lodge

Nova Scotia

Ontario Resorts

Pacific to Atlantic, through the Canadian Rockies, Jasper National Park

Prairie Province Summer Resorts

Prince Edward Island

Quebec Resorts

Romance of the Rockies

Seashore Holidays—Maine Coast Resorts

To the Pacific Coast, through the Canadian Rockies–Jasper National Park

Triangle Tour Map

Tourist Map of Canada

What to do at Jasper

RADIO

THE CANADIAN NATIONAL RAILWAYS have established and maintain in operation a complete Radio system which is one of the factors in the service offered to the travelling public. The Radio Department operates a chain of nine broadcasting stations stretching from Moncton, in the east, to Calgary, in the west, and from these stations broadcasts news bulletins, market reports, educational addresses and concert programmes.

ALL of the Company's trains on the transcontinental route are equipped with radio receiving sets in charge of competent operators, so that passengers are kept informed of important events and have the opportunity of enjoying a great variety of entertainment. The hotels operated by the Company have radio receiving sets so as to obtain for guests the greatest possible range of the programmes broadcast daily from numerous stations in the United States and Canada.

THE Canadian National Railways were the first transportation company in the world to establish radio as a definite part of the system.

:: ::

TO THE PUBLIC

Officers and Employees of these Railways aim to serve you efficiently.

If you will kindly transmit to any of our Officers as listed on next page, your comment or suggestion upon any feature you feel may be improved, you will greatly help us to attain our object.

CANADIAN NATIONAL RAILWAYS

OFFICERS OF THE TRAFFIC DEPARTMENT

J. E. Dalrymple, Vice-President, Montreal, Que.
G. T. Bell, Executive Assistant to Vice-President, Montreal, Que.

H. H. Melanson.....General Passenger Traffic Manager, Montreal, Que.
C. W. Johnston.....Passenger Traffic Manager, Montreal, Que.
R. Creelman.....Passenger Traffic Manager, Winnipeg, Man.
A. T. Weldon.....Traffic Manager, Moncton, N.B.
C. K. Howard.....General Tourist Agent, Montreal, Que.
H. C. Martin.....General Freight Traffic Manager, Montreal, Que.
Frank J. Watson.....Freight Traffic Manager, Montreal, Que.
R. L. Burnap.....Freight Traffic Manager, Chicago, Ill., U.S.
W. G. Manders.....Freight Traffic Manager, Winnipeg, Man.
L. MacDonald.....Asst. Freight Traffic Manager, Toronto, Ont.
N. W. Hawkes.....New England Traffic Manager, Boston, Mass., U.S.
D. O. Wood.....Traffic Manager, Foreign Freight Dept., Montreal, Que.

H. C. Bourlier.....General Passenger Agent, Toronto, Ont.
E. C. Elliott.....General Passenger Agent, Montreal, Que.
F. W. Robertson.....General Passenger Agent, Moncton, N.B.
A. B. Chown.....General Passenger Agent, Chicago, Ill., U.S.
Osborne Scott.....General Passenger Agent, Winnipeg, Man.
G. A. McNicholl.....General Passenger Agent, Vancouver, B.C.

PASSENGER AGENCIES

Boston, Mass......W. J. GILKERSON, 201 Province Building, 333 Washington St.
Belleville, Ont......H. C. THOMPSON, 243 Front St.
Brantford, Ont......J. T. O'NEAIL, 153 Colborne St.
Brockville, Ont. ..... 10 Courthouse Ave.
Buffalo, N.Y......H. M. MORGAN, 11 South Division Street.
Calgary, Alta......J. H. NORTON, 218 Eighth Avenue West.
Charlottetown, P.E.I. P. W. CLARKIN, C.N.Rys. Station.
Chicago, Ill......C. G. ORTTENBURGER, 108 West Adams Street.
Cincinnati, Ohio ..W. K. EVANS, 406 Traction Bldg., 432 Walnut St.
Cleveland, Ohio ...H. G. PENTLAND, Union Trust Bldg., 925 Euclid Ave.
Detroit, Mich......J. H. BURGIS, 1259 Griswold Street.
Duluth, Minn. ....C. A. SKOG, 430 West Superior Street.
Edmonton, Alta. .....J. S. PECK, Cor. Jasper and 100th Street.
Grand Rapids, Mich. .C. A. JUSTIN, 151 Ottawa Avenue.
Guelph, Ont......G. E. WALKER, 11 and 13 Wyndham Street.
Halifax, N.S. .....J. J. LEYDON, 107 Hollis Street.
Hamilton, Ont. .....JAS. ANDERSON, 7 James Street North.
Kansas City, Mo......L.E.AYER,334-335 Railway Exchange Bldg.,706 Grand Ave
Kingston, Ont......J. P. HANLEY, Cor. Johnston and Ontario Streets.
London, Ont......R. E. RUSE, 406 Richmond St., cor. Dundas Street.
Los Angeles, Cal......H. R. BULLEN, 503 South Spring Street.
Minneapolis, Minn....G. A. NORTH, 518 Second Avenue South.
Montreal, Que......M. O. DAFOE, 230 St. James Street.
New York, N.Y......C. E. JENNEY, 1270 Broadway, Cor. 33rd Street.
North Bay, Ont......C. W. MURPHY, 81 Main Street.
Ottawa, Ont......P. M. BUTTLER, Cor. Sparks and Metcalfe Streets.
Peterboro, Ont......J. B. DORAN, 324 George Street.
Philadelphia, Pa......G. L. BRYSON,Franklin Trust Bldg.,1500-1506 Chestnut St.
Pittsburgh, Pa......W. J. BURR, 505 Park Building, 355 Fifth Ave.
Portland, Me......G. A. HARRISON, G. T. Railway Station.
Portland, Ore......A. B. HOLTORP, 122 Third St., Cor. Washington St.
Prince Rupert, B.C....R. F. MCNAUGHTON, 528 Third Avenue.
Quebec, Que......S. J. NESTOR, 10 St. Anne St., cor. Dufort Street.
Regina, Sask......S. M. GREENE, 1874 Scarth Street.
San Francisco, Cal....W. F. BARRY, 689 Market Street.
Saskatoon, Sask......A. F. LENON, 103 Second Avenue South.
Seattle, Wash......J. F. MCGUIRE, 902 Second Avenue.
Sherbrooke, Que......A. M. STEVENS, 23 Wellington St. North.
St. Catharines, Ont...C. J. HARRIS, 106 St. Paul Street.
St. John, N.B......L. C. LYNDS, 49 King Street.
St. John's, Nfld......R. H. WEBSTER, Board of Trade Bldg., 155 Water St. East.
St. Louis, Mo......W. H. BURKE, 305 Merchants Laclede Bldg., 408 Olive St.
St. Paul, Minn......A. H. DAVIS, 328 Jackson Street.
Sudbury, Ont......A. G. BELL 26 Elm Street.
Toronto, Ont......W. GRUNDY, Northwest Cor. King and Yonge Sts.
Vancouver, B.C......W. G. CONNOLLY, 527 Granville Street.
Victoria, B.C......C. F. EARLE, 911 Government Street.
Windsor, Ont......B. A. ROSE, 24 Sandwich St. East.
Winnipeg, Man......T. E. P. PRINGLE, Cor. Main St. and Portage Avenue.
Woodstock, Ont......N. A. B. SMITH, 502 Dundas Street.

CANADIAN NATIONAL RAILWAYS

OFFICERS OF THE TRAFFIC DEPARTMENT

EUROPE

Wm. Phillips, European Manager.

P. A. Clews, European Traffic Manager, 17-19 Cockspur St., London, S.W.1, Eng.

Antwerp, Belgium.....Wm. Taylor, Special Agent, c/o Agence Maritime DeKeyser, Thornton, S.A., 2 Quai Ortelius.

Belfast, Ireland.....J. W. Rigby, Passenger Agent, 74 High St.
Stephens & Walkington, Freight Agents, 8 Victoria Street.

Cardiff, Wales.....F. J. Arrowsmith, District Traffic Agent, 82 Queen St.

Genoa, Italy.....E. G. Laing, Special Agent, Piazza Nunziata, 39.

Glasgow, Scotland.....J. M. Walker, District Traffic Agent, 75 Union St.

Hamburg, Germany.....Adolf Blum & Popper, 17 Monckebergstrasse.

Havre, France.....Hernu Peron & Co., 53 Quai George V.

Liverpool, Eng......H. V. Caldwell, District Passenger Agent, 19 James St.
E. L. Roper, District Freight Agent, 19 James Street.

London, S.W.1, Eng......F. A. Young, General Passenger Agent.
17-19 Cockspur St. G. E. Cowie, General Freight Agent, United Kingdom Traffic.
J. P. McClelland, District Passenger Agent.

London, E.C., Eng......J. Deed, City Agent, 44 Leadenhall St.

Manchester, Eng......R. J. McEwen, District Traffic Agent,40 Brazennose St.

Newcastle-on-Tyne, Eng...Messrs. H. Burt & Co., Passenger Agents, 7 Royal Arcade, Pilgrim Street.

Paris, France.....Canadian National Railways (France) No. 1 Rue Scribe
Hernu Peron & Co. (Freight Dept.), 95Rue des Marais.
Hernu Peron & Co. (Passenger Dept.), 61 Boulevard Haussmann.

Southampton, Eng......F. E. Birch, District Traffic Agent, 134 High St.

AUSTRALASIA

Geo. E. Bunting, General Traffic Agent, 309 George Street, Sydney, Australia.

Auckland, New Zealand...F. G. Wood, Agent, 5 & 6 Ferry Bldg.

Brisbane, Australia.....C. Hopkins, 318 Elizabeth St.

Christchurch, N.Z......H. L. Penny, 103 Hereford St.

Melbourne, Australia.....A. J. Simpson, 60 Market St.

Sydney, Australia.....G. F. Johnston, General Agent, Passenger Dept., 309 George St.

Wellington, N.Z......T. R. Boyes, Dominion Farmers' Institute.

ASIA

A. Brostedt, General Traffic Agent, Asiatic Bldg., Queen's Road Central, Hong Kong, China.

Hong Kong, China.....G. M. Hensworth, Traffic Agent, Asiatic Bldg., Queen's Road Central.

Shanghai, China.....D. E. Ross, Traffic Agent, 10 and 11 Glen Line Bldg.

CANADIAN NATIONAL HOTELS

HOTELS OF DISTINCTION

The Chateau Laurier.....Ottawa, Ont.
The Fort Garry.....Winnipeg, Man.
The Macdonald.....Edmonton, Alta.
are open all the year, and are operated on the European plan.
The Prince Arthur.....Port Arthur, Ont.
The Prince Edward.....Brandon, Man.
are also open all the year and, together with the tourist hotels which are open during the summer season, are operated on the American plan.
Highland Inn.....Algonquin Park, Ont.
Nominigan Camp.....Algonquin Park, Ont.
Camp Minnesing.....Algonquin Park, Ont.
Minaki Inn.....Minaki, Ont.
Nipigon Lodge.....Orient Bay, Ont.
Grand Beach Hotel.....Grand Beach, Man.
Jasper Park Lodge.....Jasper, Alta.

CANADIAN NATIONAL RAILWAYS EXPRESS DEPARTMENT

Forwarders of Merchandise, Money and Valuables to all parts of the World.

Waggon Collection and Delivery Service at Principal Points.

Money Orders, Travellers' Cheques, Foreign Cheques, and Foreign Postal Remittances issued, payable everywhere.

Money Transferred by Telegraph and Cable.

Permit us to serve you.

GENERAL OFFICES, Montreal, Que.

W. C. MUIR, General Manager.

CANADIAN NATIONAL TELEGRAPHS

WITH ITS DIRECT

EXCLUSIVE CONNECTIONS

Comprises the largest Telegraph and Cable System in the World

REACHING

75,000 POINTS IN CANADA, UNITED STATES AND MEXICO

Every CANADIAN NATIONAL Sleeping and Parlor Car is a TELEGRAPH OFFICE. Just hand your message to the porter and it will be despatched from the next station en route.

W. G. BARBER, Gen. Manager, - Toronto, Ont.

CANADA WELCOMES TOURISTS
PASSPORTS NOT REQUIRED

MEMORANDUM

MEMORANDUM

MEMORANDUM

MEMORANDUM

MEMORANDUM

MEMORANDUM

MEMORANDUM

MEMORANDUM

MEMORANDUM

MEMORANDUM

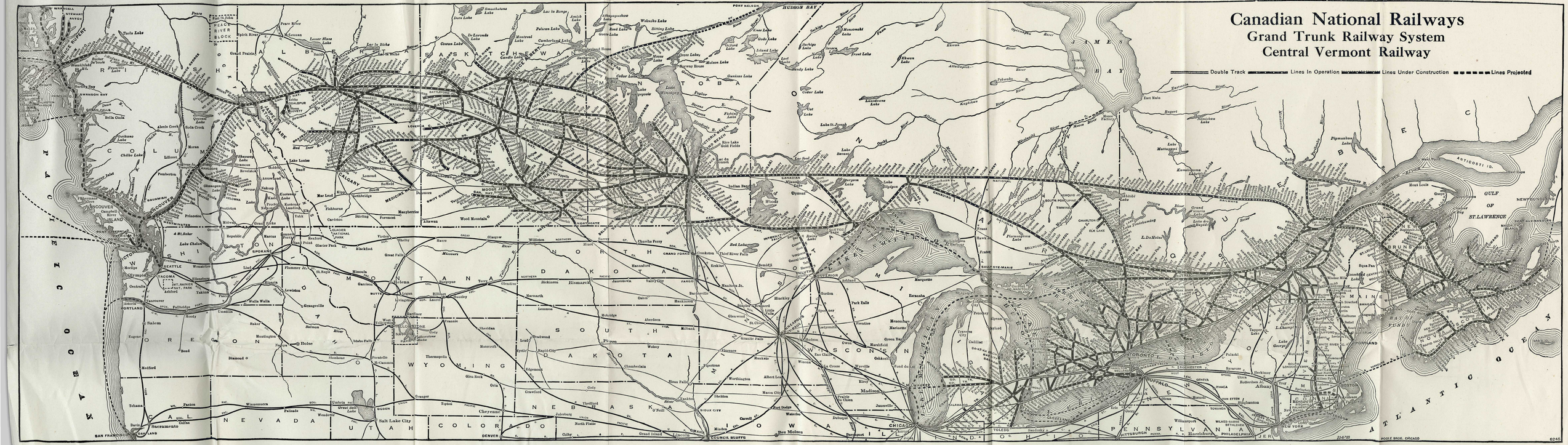
Canadian National Railways
Grand Trunk Railway System
Central Vermont Railway
Double Track
Lines In Operation
Lines Under Construction
Lines Projected
PACIFIC OCEAN
ATLANTIC OCEAN
HUDSON BAY
JAMES BAY
GULF OF ST. LAWRENCE
ANTICOSTI IS.
BRITISH COLUMBIA
ALBERTA
SASKATCHEWAN
MANITOBA
ONTARIO
QUEBEC
NEW BRUNSWICK
NOVA SCOTIA
MAINE
WASHINGTON
OREGON
IDAHO
MONTANA
WYOMING
NEVADA
UTAH
COLORADO
NEBRASKA
SOUTH DAKOTA
NORTH DAKOTA
MINNESOTA
IOWA
WISCONSIN
MICHIGAN
ILLINOIS
INDIANA
OHIO
PENNSYLVANIA
NEW YORK
VERMONT
NEW HAMPSHIRE
MASSACHUSETTS
VANCOUVER
VICTORIA
SEATTLE
TACOMA
SPOKANE
PORTLAND
SAN FRANCISCO
OAKLAND
Sacramento
Salt Lake City
DENVER
CHICAGO
COUNCIL BLUFFS
Des Moines
TORONTO
BUFFALO
ROCHESTER
ALBANY
BOSTON
NEW YORK
PHILADELPHIA
PITTSBURGH
TOLEDO
MONTREAL
QUEBEC
HALIFAX
ST. JOHN
PORTLAND
POGLE BROS. CHICAGO
6245