The Golden Era,
Has been appointed the Gazette for North East Kootenay for Dominion and Provincial Government notices and advertisements. Published by
THE GOLDEN ERA CO., LTD., LT.,
GOLDEN, B.C.

The Golden Era.

The Golden Era
Is the most widely circulaetd and best advertising medium in East Kootenay. This is the paper that is read by the miners, the ranchers, the railroaders and lumbermen.
Subscription, $2.00 per Annum in Advance . . . . . .

VOL. VIII NO. 47. GOLDEN B.C., FRIDAY, JUNE 23, 1899. $2 PER YEAR

H. G. Parson,

GENERAL MERCHANT,

Has a

COMPLETE STOCK OF FIRST CLASS GROCERIES.

Quality High. Prices Low.

Also

MINING SUPPLIES

Of All Kinds.

Upper Columbia Navigation & Tramway Co.

(LIMITED)

& International Transportation Co.
Connecting with C.P.R. at Golden, B.C.

Direct Route to Athalmer & Windermere, and surrounding Mining District.

Steamers Leave Golden Tuesday and Friday mornings at 4 a.m.

The Only Quick and Comfortable Route.

Consignors will be charged with all way freight between Golden and Windermere at which point a Company's agent will be stationed.

All freight and charges on goods to Windermere and points beyond will have to be paid to the Company's agent at Windermere before delivery of goods.

C. H. PARSON, Manager.

YOU CAN BUY

Groceries, Stationery, Tinware, Boots & Shoes, Glassware, Hardware, Gents Hats and Caps, Parasoles, Blinds, Clothing, Umberellas, Fancy Goods, Gents Furnishings, Neck Ties, Men's Gloves and Mitts, Ladies Gloves, Iron Beds, Spring Beds, Mattrasses, Pillows, Saddles, Baby Waggons, Whips, Cigars, Flour, Bran, Oats.

Special Values in Teas and Coffees at

C. A. WARREN'S.

Kootenay House, GOLDEN. . .

First Class Accommodation for Travellers and Commercial and Mining Men.
Baggage Transferred Free.

Hot and Cold Baths. **Ullock & Barry,** Proprietors.

For a Fine Suit and a Perfect Fit

. . . Patronize . . .

J. C. TOM,

The Fashionable Tailor.

Opposite The Columbia House. 529tc

GOLDEN TO TETE JAUNE CACHE.

Map of The Route.

The following is a sketch map of the route between Golden and Tete Jaune Cache, and shows clearly the advantages of the route both as to shortness of distance and convenience of travel. We have to thank Mr. Griffith, Government Agent, for the sketch plan from which the following engraving has been made, and Mr. H. G. Parson, President of the Golden Board of Trade for his liberal contribution towards the cost of preparing and publishing this map.

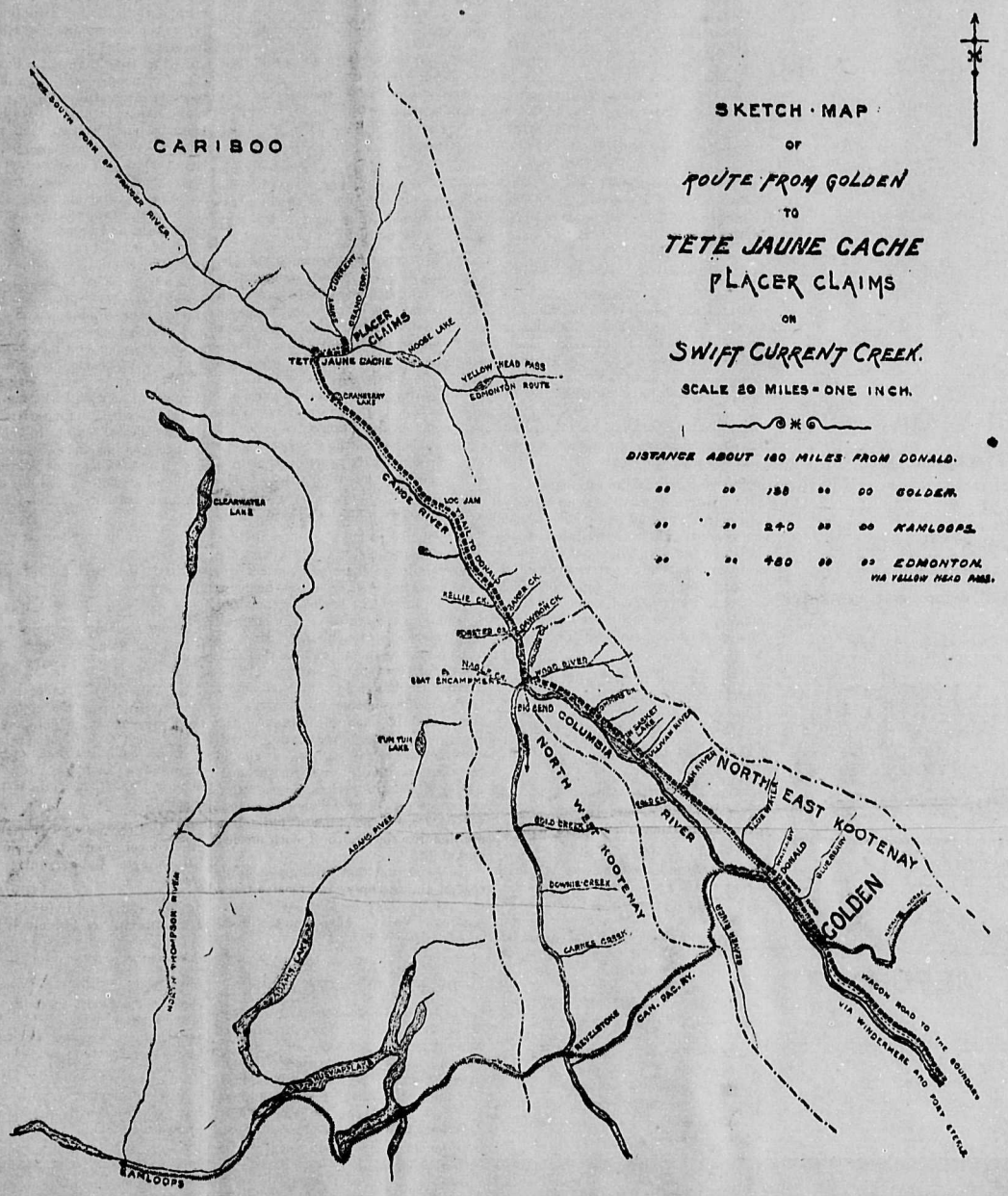

PALLISER SAW-MILLS.

A BIG INDUSTRY.

With the new and enlarged plant and premises the sawmill owned by W. C. Wells, M.P.P., at Palliser, has come to the front as one of the most important and successful enterprises at present conducted in British Columbia. A run over the premises impresses the visitor with the excellent organisation and business methods on which the industry is conducted. The new mill has a capacity of 40,000 to 50,000 feet a day. In the boiler room we find a massive boiler built by the Hamilton Manufacturing Company and substantially set in brick-work, on stone basement. The main plant of the mill is driven by a large engine by the same makers, and of 85 horse-power capacity. A smaller engine is installed for driving the planing machinery. The large steampipes are being covered with asbestos packing as a means of increasing the economy and efficiency of the boiler service. The saw benches and planing and wood-working machinery are of a most efficient character throughout. A combined planer, matcher and surfacer of the most approved pattern has been installed for turning out the finest of dressed lumber, and this machine is in charge of an expert from the east. The carriage is run by means of a Cunningham twin engine with steam feed, and which is found to be most efficient. The mill buildings include a drying-shed of 180 feet in length, board-room, sleeping quarters for employees, boarding house with wash room and water lardon and in charge of a good cook.

A first-class set of platform scales of 60 tons capacity for the weighing of loaded cars has just been added and is set in substantial stone and brick foundation. A building is about to be erected overhead to protect these scales from the weather. An overhead tank for supplying water to the boilers and for fire protection has been put in. So far as fire protection is concerned the arrangements are most complete, two steam force-pumps being provided with 400 feet of hose, and stand pipes fixed so that water can be turned on immediately to any part of the premises as required. Great improvements have also been effected at the boom. A curb of driven piling, filled with stone, has been run up the Kickinghorse for a distance of 1500 feet, making a substantial piece of work, equally effective for securing the logs as they come down the stream and for withstanding damage to the boom from high water. This crib work ends in a pond from which the logs are taken directly to the mill, and at the end of this pond a sluice-gate has been put in by which the height of water in the boom can be regulated and trouble avoided from high water. A refuse conveyor 180 feet in length, has been built, and a furnace will be constructed at the end of it for burning waste and sawdust.

Between 40 and 50 hands find regular employment about the mill. J. D. Williams is foreman. S. A. Fetherson has returned to resume his old place as sawyer, H. McLaughlin is camp foreman, and J. D Wells and J. L. Johnston conduct the business office which is connected direct by telegraph with the C. P. R. telegraph office. A. E. Rounds takes charge of the planers. The entire business is under the direct supervision of Mr. Wells himself, but in view of the increase of the business, and the time which the public demand from him as member for the district in the Provincial Legislature, he has arranged with his eldest son Mr. George Wells, of New York, to join him at an early date in the active management of the business.

The new machinery was put in by A. Maguire, of Vancouver and he has made a thoroughly good job of it.

It is some 14 years since Mr. Wells started the lumbering industry in a small way at Palliser, and by steady perseverance, and continued attention to his business he has built up what is today one of the most successful and prosperous enterprises in the west.

No Right to Ugliness.

The woman who is lovely in face form and temper will always have friends but one who would be attractive must keep her health. If she is weak sickly and all run down she will be nervous and irritable. If she has constipation or kidney trouble, her impure blood will cause pimples, blotches, skin eruptions and a wretched complexion. Electric Bitters is the best medicine in the world to regulate stomach, liver and kidneys and to purify the blood. It gives strong nerves, bright eyes, smooth, velvety skin, rich complexion, It will make a good-looking, charming woman of a run down invalid. Only 50 cents at any Drug Store. 2

THE DELPHINE.

FIRST SHIPPING MINE IN NORTH EAST KOOTENAY.

By the Duchess on Wednesday there arrived the first shipment of ore from the Windermere district—the fore-runner of the many millions of tons which that district will produce in the near future. The ore is a high-grade galena and the shipment consisted of about 350 sacks making a carload. The shipment has gone to the C.P.R. smelter at Trail. The ore was loaded at Athalmer. The Delphine has thus the record of being the first shipper in the Windermere district. As showing the enterprise of the proprietors the ore had to be packed all the way from the mine to the landing, some 26 miles. Messrs. Kimpton, Stark and Harrison were the first mine owners in North East Kootenay to systematically develop their property and place it on record as a shipper, and that they succeeded in doing so in the face of the many difficulties has been most creditable to their enterprise.

Returned Prospectors.

Messrs. Barnes and Patmore, who went in from Donald with Archdeacon McKay, on his trip to Tete Jaune Cache, have returned, and give anything but favorable accounts of the new field. The Archdeacon has also written to Mr. Pitts saying that he could not find anything on Swift Current, but he got good prospects on Baptiste Creek and vicinity, and would remain to thoroughly prospect that section of country. If favorable he would locate claims for his Donald friends. The Archdeacon is expected out daily.

A CRANBROOK TRAGEDY.

Murder and Suicide Ends Two Lives.

Cranbrook, B.C., June 21.—Mrs. Lillian Atwood was shot and instantly killed yesterday afternoon in a house of prostitution by Harry Brant, a piano player, who immediately killed himself. The woman, who was young and beautiful, formerly lived in Minneapolis, where her husband was engaged in business on Lake Calhoun. There she met Brant, who owned a pleasure launch on the lake, and became infatuated with him. Afterwards he left and came to Fernie, where he secured work as musician in a house of prostitution and she followed him. Two weeks ago they came to Cranbrook and rented rooms for house keeping. On Friday they quarrelled and he left the house for Nelson, while she entered a house of prostitution here. Yesterday morning he returned and soon after noon called on her. There was no quarrelling, but on the contrary he seemed in the best of humor. When rising to go he suddenly pulled his revolver and shot her three times, causing instant death. Turning he stayed a moment, then went back into the house and fired the shot that ended his own career.

GOOD PLACER PROSPECTS.

New Locations on Quartz Creek

Some weeks ago, when Mr. Graves, M.E., was on a visit to the Porcupine creek group of claims on behalf of the B. C. Alliance, he was so impressed with the placer prospects of Quartz creek that he instructed Sam Yuill to prospect a certain locality with a view to finding the old channel. This Mr. Graves was almost certain should give good returns in placer gold from its analogy to the old channels of California. The prospecting since pursued has confirmed Mr. Graves's opinion and four claims have been located on Nigger creek, a tributary of the Porcupine. This ground will be thoroughly tested and if sufficiently good prospects are found a hydraulic plant will be installed.

To Whom It May Concern

The public are hereby warned not to furnish any labor, supplies or material of any description whatsoever to or on account of the Kootenay Consolidated Mining Company of Everett, Wash., except upon a written order bearing the signature of the undersigned. In all other cases payment will be contested in the law courts.

WILLIAM BENNISON, President,
Kootenay Consolidated Mining Company.

FIELD.

Great improvements have been effected by the C. P. R. at Field and this well-known mountain resort was never so attractive for tourists as it is this season. A fine water supply has been put in throughout the railway premises with stand-pipes for watering the cars and engines. The present supply is about to be added to by the laying of another 2000 feet of 6-inch main. A splendid trail, almost level, has been run along the bank of the Kickinghorse were it commands a fine view of Field, as far as the Natural Bridge and rustic seats will be placed in the most pleasing spots. A trail has been made to a favorite resort of berry-pickers on Field Mountain. Excellent trails have also been made to the Fossil Beds and the Crystal Cave. The trail to the grand scenery at Emerald Lake has been put in good shape and a boat built to place on the lake. A bridge has been erected over the Kickinghorse to bring these beauteous resorts of nature within safe and easy reach of the station grounds. Horses will be kept at Field this season for the accommodation of tourists. Mr. Killeen has carried out all these arrangements so well that they are a credit both to him and to the Company.

In regard to railway accommodation proper two new side tracks are to be put in. The big icehouse at Donald has been fitted up at Field and filled with ice. A new baggage-room is now being built, and the platform is to be extended.

Mr. Killeen has arranged to put in a bicycle track for the use of the Company's employes.

The business portion of Field has shown considerable extension. A year ago Messrs. Carlin & Durick were the only business firm in the town, and the fine stock which they held has made their premises a boon to the people there. Then came A. W. Palmer, of Canmore, who opened a cigar store and fancy goods business, putting in a nice stock. Hull Bros. built a fine butcher's shop and opened a branch business here, under the management of Mr. Leigh, formerly of Calgary. Then the big C.P.R. boarding house was removed from Donald to Field, and was re-built in excellent style. D. Alton, one of the most popular and well known of the C.P.R. employees, took over this establishment under the impression that he was to be permitted to obtain a license as well, but this has so far been refused by the head officials at Winnipeg. Mr. Alton deserves the highest credit for the excellent accommodation which he has provided, having furnished his house throughout in excellent style and provided good sample rooms for travellers. No more comfortable hotel is to be found in the west, meals being provided for passengers by all trains. Just as Mr. Alton got everything right, however, orders came to run the train crews, for whom this accommodation had been specially provided, through to Laggan, resulting in much loss to Mr. Alton and the other business people of Field. There is a very strong feeling over this action on the part of the western authorities and it is to some extent a repetition of the Donald business, as Mr. Alton took over and fitted up his hotel in its present admirable style simply to meet the convenience of the Company in regard to the proper accommodation required for their employees.

The residential part of Field is gradually assuming a flourishing aspect. The fine residences erected by Mr. Ames and by Mr. J. Ormiston, who has built two pretty cottages, are important additions to the buildings of Field. F. Fields has one of the best and neatest buildings in the upper part of the town and J. Sands is erecting an addition to his restaurant.

GOLDEN MILL FOOTBALL CLUB.

At a meeting held at the Columbia River Lumber Company's mill yesterday to form a football club, the following officers were elected: President, S. G. Robbins, Sect.-Treas. J. Grady, Captain, W. Brock, Directors, W. Sinclair, Wes, Bookout, E. Pearce, W Coogan, W. Flynn. The mill club want to challenge the footballers of the town to a match for July 1st.

FATALITY ON THE DUCHESS.

A Passenger Drowned.

On Tuesday morning, about two miles above Carbonate, a man named Dan Kearney was observed to drop off the Duchess. The alarm was raised, engines reversed, and Capt. Bacon hurried back to the scene of the mishap with a view to attempting to rescue the man, but too late, as he sank and disappeared before the steamer could reach him. Though the Captain waited about, and made every effort to find the body, his efforts were unsuccessful and the Duchess resumed her trip. Kearney was on board with some mates, and the party were on their way to Athalmer. He worked for some months for W. C. Wells, of Palliser.

MARRIED.

WARNER-EVANS—On the 22nd inst. at Donald, by Rev. H. B. Turner, Mr. L. Warner, of Revelstoke, to Miss Louisa May Sinclair Evans, youngest daughter of Mr. Thomas Evans, New Hampshire, formerly of Donald.

To Advertisers and Subscribers.

The GOLDEN ERA is published every Friday evening. It is the best advertising medium in the East Kootenay district.

Subscription Rates: $2.00 per annum IN ADVANCE.

While all reasonable care will be taken, the proprietors will not be responsible for any omission or error in any advertisement.

All accounts to be paid to the Managing Director, or his authorized agent, from whom the company's receipt will be obtained.

Advertising rates: Display ads., $1.50 per column inch; Legal ads., 10 cents per line for first insertion, 6 cents for each additional insertion; Reading notices, 12 cents per line each issue. Land and mineral (Crown Grant) notices same as Government Gazette $7.5.

All business communications should be addressed to the Managing Director, and all literary communications, letters for publication or news items should be addressed to the Editor.

Correspondence is invited on matters of public interest, but to secure publication such letters must be brief. In the case of anonymous letters the name and address of the writer must be enclosed, not for publication, but for the private information of the editor and as a guarantee of good faith. Any letter received later than Wednesday will have to stand over till the following issue.

The Golden Era Co. Limited Liability.

OFFICE, GOLDEN, B. C.

TELEGRAPHIC BRIEFS.

Friday, June 16.

More C. P. R. official changes are announced from Montreal.

Famine is prevailing in German East Africa possessions.

Canada contributed over $5,000 to the Gordon memorial college fund.

The Canada Northern railway may extend from Lake Superior to Yukon.

A number of changes in Manitoba electoral divisions have been outlined.

During March $8,564,646 worth of gold dust was taken from Transvaal mines.

The new C. P. R. time card will bring Rossland within 93 hours of Toronto.

A Rathwell, Man., farmer has invented a machine to prevent smut in grain.

The third yacht race at Lake St. Louis resulted in the defeat of the Yankee.

The Presbyterian assembly endorsed the 20th century million dollar fund.

The London street cars are running regularly, but the public are not patronizing the lines.

The Ontario grainmen are satisfied with the changes made in the western grain inspection bill.

Several lives were lost by a Texas cloudburst near Spofford Junction. Many ranches lost animals.

Dawson City is being rapidly rebuilt, and the spring clean-up is far ahead of miners' expectations.

After July 1st the Northern Pacific railway will reduce its local passenger rates in Manitoba from 4 to 3 cents a mile.

President Shaughnessy, of the C. P. R., said his company would build 250 miles of the G. N. W. C. Ry extension this season.

R. Parrott, of Hamilton, Ont., will be hanged on the 23rd inst., the minister of justice refusing to interfere in the case.

Thursday, June 15.

Fears of a Fraser river flood are subsiding.

The population of Rat Portage is now 5,500.

Toronto police may close bicycle liveries on Sunday.

Holland and Treherne tied in their lacrosse match.

The Winnipeg Bankers' Baseball league has been formed.

The M. and N. W. Masonic grand lodge opened at Regina.

M. Poincare has been appointed prime minister of France.

The A. O. U. W. supreme grand lodge has opened at Indianapolis.

Thousands of smelter employees in Colorado mines are on strike.

A preliminary meeting of the Venezuelan arbitrators was held at Paris.

Thirty persons are suffering from ice-cream poisoning at Detroit, Mich.

The famine in the east European provinces of Russia is worse than ever.

Work has started in Winnipeg on the city's new pumping and electric light stations.

D. McNicoll has been appointed assistant general manager of the C. P. R. at Montreal.

Geo. Peart and Frank Bowser, two Vancouver young men, were drowned in a squall.

Russia has leased the ice-free ports on the coast of Corea, and Japan will offer serious objection.

Mr. Jos. Chamberlain believes there is still an opportunity to compromise the Transvaal troubles.

A temporary but satisfactory arrangement has been arrived at in connection with the Alaskan boundary.

Details have been received of the loss of the steamship Loch-Sloy, of Glasgow, near Australia. Thirty lives were lost.

Mackenzie and Mann will reconstruct the old H. B. line and extend it to Lake Manitoba. A summer resort on the lake will also be opened.

Wednesday, June 14.

The Manitoba legislature will reassemble this afternoon.

The Argonaut rowing crew have left for the Henley regatta.

It is rumored that General Luna, of the Filipino forces, has been assassinated.

Brandon horticulturists offered prizes for wild flowers and received 100 entries.

The U. S. troops had some hard fighting near the Zapote river, in the Philippines.

The Ascot races, the most fashionable racing event in England, were held with great success.

The H. B. company declared a dividend of 12s. for last year at its 229th annual meeting.

The Baptist convention of Manitoba and the Northwest opened at Portage la Prairie.

The Methodist conference for Manitoba and the N. W. T. will meet next year in Brandon.

The C. P. R. intend to push the construction of a branch line from Delorraine without delay.

The Buffalo dock strike is spreading, and the coal heavers and Anchor line house men have joined in.

W. F. McCreary, immigration commissioner, denies in a letter that special privileges are given to foreigners.

Sir William Van Horne has given his reasons for resigning the C. P. R. presidency and paid a tribute to his successor.

New mail services have been arranged on the new C. P. R. transcontinental trains, and between Rat Portage and Fort Frances.

Tuesday, June 13.

The new Spanish consul-general for Canada has arrived.

A. B. C. cannery on Lulu Island was burned; loss $70,000.

W. Chapman, a Y. M. C. A. secretary at Montreal, is dead.

Three Polanders at Whitemouth, Man., were struck by lightning.

Tugs have arrived at Fort William to dredge the Kaministiqua river.

Bennie Sharper, a Manitoba bred horse, is winning races in New York state.

Two railway laborers were killed on the Crow's Nest Pass line near Moyelle.

The Catholic church at Balgonie was struck by lightning and greatly damaged.

The children jacket-makers of New York, numbering 6,000 persons, went out on strike.

Dr. Bell, of the geological survey, Ottawa, will make a survey of Great Slave lake.

Mr. Tarte, minister of public works, is in Buffalo, looking over the harbor and breakwater.

Three cars of the Chicago, Rock Island and Pacific express were demolished at Genesee, Wis.

A terrible cyclone struck New Richmond, Wis., demolished the town and killed hundreds of people.

Agnes Glendenning was committed for trial at Brandon on a charge of murdering her infant daughter.

Sir William Van Horne resigned the presidency of the C. P. R. and was succeeded by Mr. T. G. Shaughnessy.

The French ministry headed by M. Dupuy, have resigned and President Loubet has accepted their retirement.

G. T. R. employees at London wired Manager Hayes that he might look for trouble in the west if the trackmen's grievances were not settled.

The eight hour mining law has come into force in British Columbia and strikes in the Nelson and Slocan districts are being conducted in an orderly manner.

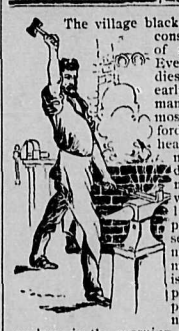

The village blacksmith is usually considered the type of good health. Even he sickens and dies frequently in early youth. No man, not even the most robust, can afford to neglect his health, which is his most precious endowment. The man who does so will sooner or later pay the penalty in some serious or fatal malady. When a man finds that he is losing his appetite, that he passes restless nights, that he awakens in the morning unrefreshed and without ambition or mental or bodily vigor, when he is troubled with headaches, nervousness or biliousness, it is time for him to take serious thought for his health.

These symptoms are by no means trivial, and are indicative of disorders that may lead to consumption, nervous prostration, malarial troubles or some serious blood disease. Dr. Pierce's Golden Medical Discovery is the best of all medicines for men and women who suffer in this way. It restores the lost appetite; it gives sweet, refreshing sleep; makes the digestion perfect, the liver active and purifies and enriches the blood. It is the greatest of all nerve tonics. It is the great blood-maker and flesh-builder. It cures 98 per cent. of all cases of consumption, weak lungs, bronchitis, spitting of blood, obstinate coughs and kindred ailments. It is also an unfailing cure for nervous exhaustion and prostration. At all medicine stores.

Mrs. Rebecca F. Gardner, of Grafton, York Co., Va., writes: "When I was married I weighed 125 pounds. I was taken sick and reduced in health and broke out with a disease which my doctor said was eczema. I fell away to 90 pounds. I began using Dr. Pierce's Golden Medical Discovery, and now I weigh 140 pounds and am well."

Constipation often causes sickness. Dr. Pierce's Pleasant Pellets cure constipation. One little "Pellet" is a gentle laxative, and two a mild cathartic. They never gripe. They are tiny, sugar-coated, anti-bilious granules, in little vials. Druggists have nothing else "just as good." They regulate the Stomach, Liver and Bowels.

BROCKVILLE GRAND JURY.

They Express Themselves in Regard to the Grand Trunk Strike.

Brockville, June 16.—The grand jury is making their presentment to County Judge Macdonald yesterday commented on the strike at some length, in the course of their remarks the jurymen said: "The desire to increase the dividends of the shareholders in an institution is but a poor answer to a man, who having worked faithfully for years finds the remuneration offered him inadequate for the support of himself and his family. If there be no law compelling large corporations, especially railway companies, to deal equitably with their employees legislation should be introduced and carried through having that purpose in view. The grand jury sincerely hope the Dominion government will bring about a just settlement between the employees and employers in the matter of the Grand Trunk strike, and will take such measures as will preclude the possibility of the recurrence of anything which is so calculated to shake the confidence of the public in their means of transport throughout the country.

Brutal Lynching.

New Orleans, La., June 16.—Edward Gray, a negro, arrested in St. John parish about a year ago, with Chas. Marrelle, another negro, charged with a series of burglaries, was lynched yesterday, after having been released by the authorities because there was no evidence against him. Since his confinement Gray has been very sick. When released he started for the home of his friends in the parish of St. Peter. He made his way as far as the reserve, where his strength gave out. Chas. Thibodeaux gave the negro a blanket and allowed him to sleep on the porch of an outhouse. During the night a mob crossed the river and taking Gray from where he rested, hanged him to a tree. The lynching is bitterly denounced, and today Judge Ross instructed the grand jury of the parish to make every effort to bring the guilty parties to justice. Marrelle was lynched last November.

Prominent People Dead.

Lebanon, Mo., June 16.—Hon. R. P. Bland died at 4.30 this morning after a sleep of thirty-two hours.

New York, June 1.—Mrs. Julia Evelyn Capen Woodford, wife of General Stewart L. Woodford, former U. S. minister to Spain, died last night in Brooklyn of Bright's disease.

Kenosha, Wis., June 16.—Mrs. Marin Ramsay Bacot, who lived at the French court during the time of Napoleon III and a literary woman of note, died at her home here yesterday, aged 79.

Milwaukee, Wis., June 16.—Frederick S. Perkins, the well known archaeologist, artist and collector, died at his home in Burlington, Wis., yesterday.

Berlin, June 16.—Prof. Locke Richardson, elecuitonist, who underwent an abdominal operation on May 31 at the hands of Prof. Dirguan as a last resort to save his life, died here this morning. The remains will be cremated.

Sutton, Ont., June 16.—Walter Fairbairn, son of John Fsirbairn, was killed by lightning this afternoon, on J. L. Howards farm, a mile from this place. The deceased and Howard were putting posts under the barn at the time and Howard was knocked down by the shock and stunned.

Boston, Mass., June 16.—John Troach, who was arrsted here two weeks ago charged with aiding in the robbery of the Dominion Bank at Napanee, Ont., in 1897, as brought before a United States commissioner yesterday, and held in $5,000 bonds. He will be taken to Canada by the necessary extradition papers have been passed upon by the secretary of state.

RAILROAD NEWS.

C. P. R. TO BUILD TWENTY MILES OF THE G. N. W. C. THIS YEAR.

N. P. R. Will Reduce Local Passenger Rates From Four to Three Cents Per Mile July 1.

Ottawa, June 16.—President Shaughnessy, of the C. P. R., was here today. Dr. Douglas, M.P. for Eastern Assiniboia, had a talk with him in regard to the Great North West Central railway, impressing upon him, (Shaughnessy) the necessity of going ahead with the work of construction as early as possible.

"You can take my word and rely upon it," said Mr. Shaughnessy, "that we will have twenty miles of the road built this season."

This is five miles more than Mr. Shaughnessy agreed to do. When Dr. Douglas informed the other western members what Mr. Shaughnessy had said, they were particularly well pleased.

Major Swinford, general agent of the Northern Pacific railway in Manitoba, made an announcement of much importance to the west last evening. He states that after July 1st the Northern Pacific will reduce local passenger rates in Manitoba from four to three cents per mile.

This reduction is purely voluntary on the part of the railway and places Manitoba on the same footing as the east regarding local passenger rates.

The new tariff will go into effect on Dominion day, Saturday, July 1st.

Major Swinford is absent from the city and authorized the announcement to be made through his office here.

SERIOUS RIOTING.

Cleveland Car Employees Attack Non-Union Men and Three Are Injured.

Cleveland, June 16. — While the sixth day of the street railway men's strike started peacefully enough, there was serious rioting before night and three non-union men were taken to the hospitals in consequence. The trouble began shortly after noon, near the Lakeview car barns on Euclid avenue. A crowd gathered and attacked a car on which several non-union men were riding without police protection. A volley of stones and bricks was hurled at the car and the conductor was hauled from the platform, when he fired a revolver into the air and took to his heels. The mob then assaulted some of the other non-union men on the car, injuring them quite severely, but the rioters had disappeared when the police arrived.

Soon afterwards another car was attacked, and a little later a third car was stopped by a crowd of men which had been concealed in bushes at the side of the street. Fifteen or twenty men boarded the car and a desperate fight ensued between them and the conductor and motorman, both of whom came from Buffalo. Both men were chased from the car. About 5.30 a car was stopped by a crowd of men who began to hurl bricks and stones. Both the conductor and motorman were disabled.

Algoma Excursionists.

Toronto, June 16.—The Algoma excursion party, including about sixty members of the legislature, representing both parties and a dozen newspaper men, left the city this morning for Collingwood, where they will take boat for the Sault. The government is represented by Hon. Messrs. Ross and Davis. Many ladies are in the party. James Conmee, M.P.P. for West Algoma, is chief Cicerone of the party. The excursion will last about two weeks and will take in the chief points in Western Ontario and probably go as far as Winnipeg before returning.

CURE ALL YOUR PAINS WITH

Pain-Killer.

A Medicine Chest in Itself.

Simple, Safe and Quick Cure for

CRAMPS, DIARRHOEA, COUGHS, COLDS, RHEUMATISM, NEURALGIA.

25 and 50 cent Bottles.

BEWARE OF IMITATIONS.

BUY ONLY THE GENUINE.

PERRY DAVIS'

A Texas Cloudburst.

St. Louis, M., June 16.—A special from San Antonia says: A cloudburst occurred in the mountains north of Spofford junction on Tuesday at midnight, an immense volume of water rushed down the mountain side, sweeping everything before it and converting the dry arroyos and small creeks and rivers into raging torrents and completely flooding the valley and level country below. At the sheep ranch of M. L. Butler every thing was swept away, and the entire Butler family, consisting of father, mother and two children, are reported to have perished. Henry Carver, on a cattle ranch lower down, was drowned. The Southern Pacific track was washed away in half a dozen places and two large bridges destroyed.

At one o'clock on Wednesday morning the bridge over the Pinto river was swept away. The water is flowing four feet deep over the track in places. The distance between the two main washouts is about 20 miles and it is impossible to gain any idea of the extent of the damage.

There are many rumors of loss of life, but it is impossible to get particulars until the water subsides. Great damage was done to the cattle and sheep ranches.

St. Paul, June 16.—Joseph A. Richardson was brought before Judge Sanborn in the United States circuit court today on a writ of habeas corpus but the case was continued until tomorrow. Richardson is wanted at Winnipeg on a charge of embezzlement and he was held by United States Commissioner Spencer for extradition.

London, Ont., June 16.—The London street railway has resumed almost complete day service on all lines, but the public show no disposition to patronize the cars.

3,500 ARE OUT.

Ore Handlers on the Minnesota Dock Were Fired on Last Night.

Buffalo, June 15.—Fully 3,500 men are on strike or have quit work along the docks for various reasons and outside of the elevating of grain no work is being done. The freight handlers held a big meeting tonight and decided to remain out until the demand of the Erie housemen for an increase of one cent an hour more in wages is granted. The ore handlers on the Minnesota dock who were fired on last night did not go to work today, declaring that they were afraid to do so. The ore handlers on the other docks have also refused to continue to work until they are guaranteed protection by the police. Committees were appointed to wait on Mayor Diehl and Superintendent of Police Bull and demand this protection.

At the freight handlers meeting tonight, Organizer Michael Joyce advised the men to carry revolvers when they returned to work. He said it was absolutely necessary for their own protection. President McMahon of the Scoopers' union has promised the active support of the Scoopers' to the freight handlers. McMahon says that the present trouble is beyond his control and he is urging President Keefe, of the Long Shoremen's association, to come to Buffalo at once. Last night's shooting is expected to precipitate a fight by the Longshoremen's association as a whole against the railways, steamboat lines and contractors.

A Swimmer's Sacrifice.

Montreal, June 15.—Henry Richmond, of Bishop's college, Lennoxville, was drowned last night while trying to save a fellow student. Half a dozen students went to within a few yards of the Canadian Pacific bridge on the Massawippi river for a swim. There is a bad hole near the spot. McGuigan, son of E. H. McGuigan, the general superintendent of the Grand Trunk, ventured too far into the deep water. The instant he was perceived in distress Henry Richmond sprang to his rescue and succeeded in reaching him before he sank for the third time. After battling his way for some time, a student by the name of Balfour passed and he gave his burden to him. Balfour succeeded in gaining the shore with McGuigan in safety. Henry Richmond was thus left to swim ashore, and being a good swimmer, Balfour believing he could do this, gave his entire attention to the care of McGuigan. When he turned to where he had last seen Richmond he found he had disappeared, having sunk in the deepest part of the hole. He was a son of Rev. R. G. Richmond, of Gaspe.

GRAVES OF NEW RICHMOND.

New Richmond, Wis., June 15.—Thirty-two new graves were made today in the two little cemeteries of the town, a constant succession of funerals threading a passage through the littered streets all day long. There is still a large number of unburied dead and save for the fact that a large number of coffins failed to arrive today, it is likely the number of funerals would have been close to fifty.

A QUICK CURE FOR COUGHS and COLDS

Pyny-Pectoral

The Canadian Remedy for all

THROAT AND LUNG AFFECTIONS

Large Bottles, 25 cents.

DAVIS & LAWRENCE CO., Limited, Prop's. Perry Davis' Pain Killer. New York, Montreal

Sabbath Desecration.

Toronto, June 15.—A deputation representing the Sabbath Observance association, waited on the police commissioners yesterday afternoon and presented them with a memorial deploring the increasing desecration of the Sabbath consequent on Sunday street cars and other innovations. They asked, however, for no new laws, but asked the police to enforce the present laws prohibiting the hiring of bicycles on Sunday and selling of soft drinks and the opening of refreshment booths.

The Manitoba legislature adjourned until July 6th, after a brief session. Hons. Messrs. Greenway and McMillan have been summoned to Ottawa.

STOP IT NOW!

Before it is too late, stop that succession of colds that means nothing more nor less than catarrh. Stop the suffering. Stop the disagreeable catarrhal discharges that are so humiliating to you and offensive to your friends. Don't let it run on until your condition causes you to be ostracized as if you were a leper. Don't neglect yourself until consumption makes its fatal appearance. You can be cured—not merely relieved, but absolutely and perfectly cured.

Dr. Agnew's Catarrhal Powder

will restore you to complete, perfect health. It gives relief at once. It cures in an incredibly short time. Hundreds of cases of from 5 to 20 years' standing have been cured—cases that physicians had pronounced incurable. The catarrhal powder acts like magic, not only in catarrh, but in colds, sore throat, tonsilitis, hay fever, loss of smell, deafness and all similar diseases.

Mr. C. G. Archer, of Brewer, Maine, writes as follows:—"I have had catarrh for several years. Water would run from my eyes and nose for days at a time. About four months ago I was induced to try Dr. Agnew's Catarrhal Powder, and since using the wonderful remedy I have not had an attack. I would not be without it." At druggists.

Dr. Agnew's Cure for the Heart cures all cases of organic or sympathetic disease of the heart—relieves in 30 minutes. Dr. Agnew's Liver Pills are at once a mild cathartic, invigorator and system renovator. 25c. for 40 doses. Dr. Agnew's Ointment relieves in a day and cures eczema, salt rheum and all diseases of the skin. Cures piles in 3 to 5 nights. 35c.

SOLD BY C. A. WARREN

OOM PAUL TALKS

KRUGER TELLS HIS TROUBLES TO THE TRANSVAAL RAAD.

Did Not Want War, but Would Not Relinquish Anything—Conclusion of the British Officers' Trial.

Pretoria, June 15.—The volksraad has resolved to accept President Kruger's franchise proposals and refer them to the people before putting them into operation. President Kruger in thanking the raad, said that in these troublesome times they could not know what was going to happen. England had not made even one little concession and he could not give more. He reminded the raad that Germany had always stood by them. War, he asserted, he did not want, but he would not relinquish anything more.

The trial of alleged former British officers who were arrested at Johannesburg on May 16 last on the charge of high treason in having attempted to enroll men with a view to a rebellious outbreak which began here on June 9, terminated today. The prisoners were remanded.

Brussels, June 15.—Dr. Leyds, the representative in Europe of the Transvaal republic received today the following concilitory dispatch from Pretoria: "The government does not make arbitration a condition of the concessions. It will continue to make concessions even as regards the franchise independently of Great Britain's acceptance or non-acceptance of the arbitration."

London, June 15.—Though sensational papers are making much of the blue book on the Transvaal negotiations issued last night, in which the British high commissioner at South Africa, Sir Alfred Milner, practically declared it beyond doubt a case for British intervention in the Transvaal. The reply of the secretary of state for the colonies, Mr. J. Chamberlain, to the petition of the Uitlanders, removes many apprehensions. The text shows it did not contain threats concerning which many rumors were afloat and demonstrates that there is, therefore, still time for the disputants to arrange a compromise of which signs are not wanting.

The D. & L. EMULSION

The D. & L. EMULSION

Is the best and most palatable preparation of Cod Liver Oil, agreeing with the most delicate stomachs.

The D. & L. EMULSION

Is prescribed by the leading physicians of Canada.

The D. & L. EMULSION

Is a marvellous flesh producer and will give you an appetite. 50c. & $1 per Bottle.

Be sure you get the genuine | DAVIS & LAWRENCE CO., Limited, Montreal

POINCARE SELECTED.

Several Journals Rejoice in the Hope That M. Dupuy Will Never Hold Office Again.

Paris, June 15.—President Loubet received M. Poincare this morning for the purpose of intrusting him with the task of forming a new cabinet. M. Poincare asked for time to deliberate, and will give the president a definite reply at 6 o'clock.

M. Poincare had a consultation this afternoon with Ribot, Sarrien, Moline, Pytral and Brisson.

Not a single important journal this morning even pretends to regret the disappearance of M. Dupuy, while several rejoice in the hope that he will never hold office again. Such unanimity is almost unprecedented. This unpopularity, however, does not extend to any of his colleagues, several of whom, it is hoped, will have seats in the new ministry.

McNicoll Appointed.

Montreal, June 15.—The first circular issued over the signature of T. G. Shaughnessy, president of the C.P.R., is to this effect: "David McNicoll is appointed assistant general manager. His office will be at Montreal." C. P. R. stock dropped to 95 7-8 in the local stock market today. The drop is ascribed to the selling started in Berlin, which bearded the London market. Berliners are believed to have taken the resignation of Sir William Van Horne to heart.

A Plantation Robbed.

Havana, June 15.—Particulars have been received here of an outrage by outlaws on a plantation at San Francisco, near Guanjay. On Sunday night ten men mounted and well armed, surrounded the house of Francisco and Manuel Montelongo, brothers and owners of the plantation, and demanded entrance. The Montelongos opened fire, which the thieves returned, killing Francisco. They then fored an entrance and carried away all the valuables, leaving Manuel bound. Last night a band, presumably the same party, attacked farms at Pepilla and Serfina, where the Cuban guards drove them off, killing a negro named Antonio Mirales. Major General Lee and Senor Dolz, the civil governor of Pinar del Rio, have been notified of the outrages and asked to send troops to a number of small towns.

Venezuela Commission.

Paris, June 15.—The preliminar informal meeting of the counsel engaged in the Venezuelan arbitration took place at the ministry of foreign affairs this morning. The meetings of the Venezuelan commission will be held in the apartment placed at the disposal of the Spanish-American peace commission. The first formal meeting of the commission will take place at 11 o'clock Thursday morning.

DROWNED IN GEORGIAN BAY.

Owen Sound, June 15.—Thos. Young, fireman, employed by the Owen Sound Dredge Co., fell from the tug Bover and was drowned in the Georgian Bay.

MENTHOL D&L PLASTER

We guarantee that these Plasters will relieve pain quicker than any other. Put up only in 25c. tin boxes and $1.00 yard rolls. The latter allows you to cut the Plaster any size.

Every family should have one ready for an emergency.

DAVIS & LAWRENCE CO., LIMITED, MONTREAL

Beware of imitations

Arbitration Still Possible.

London, June 15.—All the special dispatches to the London morning papers from the Hague discuss the attitude of Germany and the correspondents generally agree that it is still possible that the arbitration scheme may be adopted. The correspondent of the Times says: "There is such a conciliatory spirit on all sides that it is not easy to believe in an untoward issue from any difference of opinion between one or more powers and the rest.

The correspondent of the Standard says: "The work of the arbitration committee is proceeding in a smooth and friendly manner that warrants the expectation of a favorable result.

The Hague, June 15.—The Red Cross sub-committee of the peace conference has reported in favor of applying the General convention to naval warfare. This is regarded as a highly important advance.

J. W. Wellband Dead.

Medicine Hat, June 15.—Mr. J. W. Wellband, one of the earliest settlers in Manitoba and the Northwest died this morning. Mr. Wellband came to Winnipeg in 1876, returning the next year to Orillia for his family. He was well known by the boot and shoe trade of Winnipeg in the early days, removing to Medicine Hat in 1884. He leaves a wife and four children all of whom reside in Medicine Hat, being Mrs. F. C. Potts, Mrs. J. D. Parker, Miss Edith and Harry Wellband. Mr. Wellband was highly esteemed by all in this community.

Alaskan Boundary.

London, June 15.—The U. S. ambassador has just received from the foreign office a communication on the Alaska question which it is understood is a satisfactory temporary arrangement of the affair.

Officials of the foreign office while unwilling to discuss the details, assure the Associated Press that Alaska difficulties have been practically smoothed over until the meeting of the high commission in August.

A. O. U. W. Supreme Lodge.

Indianapolis, Ind., June 15.—The opening session of the supreme lodge A. O. U. W. was held yesterday. Supreme Master Workman Sessions, of Sioux Falls, N.D., read his report. He reviewed the work of the organization during the past year and recommended that after August 1st, 1899 no person be admitted to the order as a beneficiary member whose occupation is extra hazardous.

At Salix, Iowa, five members of a farmer's family were killed by a cyclone.

HULL BROS & CO., —Wholesale and Retail—

BUTCHERS

Cattle, Sheep and Horse Dealers.

GOLDEN, B. C.

JAMES BRADY, D.L.S. & P. L. S.

..Mining Engineer..

M. Am'n Inst. M. E.

Agent for obtaining Crown Grants, doing annual assessment work, etc.

Address: GOLDEN, B. C.

Rubber Stamps,

Orders for Rubber Stamps and Seals will be received at the Golden Era Office and executed with promptitude.

The Golden Era Company, Limited Liability

CANADIAN PACIFIC RAILWAY.

THE DAILY SERVICE BETWEEN THE

Atlantic and Pacific

BY THE

"IMPERIAL LIMITED"

Will be inaugurated on

18TH JUNE

The Quickest Time Between

OCEAN AND OCEAN

ACROSS THE AMERICAN CONTINENT

Express Service via Crows Nest Route to the

KOOTENAY - COUNTRY

Golden, B. C., to Toronto in 71 hours
Golden, B. C., to Montreal in 75 "
Golden, B. C., to NewYork in 86 "
Golden, B. C., to Coast in 22 "
Golden, B. C., to Nelson in 14 "
Golden, B. C., to Calgary in 17 "

Golden to the East via Lake Route in 90 hours.

Improved Service on all local lines.

Excursion Tickets to all points.

EAST via LAKE ROUTE

Steamers leave Fort William:
Manitoba, every Tuesday;
Alberta, every Friday;
Athabasca, every Sunday;

CONNECTING TRAINS FROM WINNIPEG

Monday, Thursday and Saturday at 21.50 o'clock.

Very Cheap Rate to

DAWSON and ATLIN,

via Rail and Ocean, Rail and River.

No hardships via C.P.R. route. Through tickets and cheap rates.

For information and full particulars apply to nearest agent, or address

ROBERT KERR, Traffic Manager, WINNIPEG.

E. A. HAGGEN,

Notary Public, Mining, Financial and Commission Agent.

GOLDEN, B. C.

Deeds attested. Parties represented in Police court, Small Debts court and County court. Accounts collected and disputed claims adjusted.

Working and Dividend Paying Mines in various parts of British Columbia.

Gold Quartz, Copper, Gold, and Silver-Lead Prospects and Developed Properties on Bond.

GALENA AND COPPER ORES PURCHASED.

Reports and information furnished regarding mining properties.
Stocks in British Columbia mines bought and sold.
Haggen's Assay Office is now fitted up. Assays made promptly and carefully. Rates on application.
Cable Address: KANAGAN, Golden.
Codes in use: Moreing & Neal, and Bedford McNeill.

Livery and Feed Stables

Good Saddle Horses and Rigs of all kinds for Hire at Reasonable Rates

Teaming of all kinds a specialty.

A. C. HAMILTON,

GOLDEN, B. C.

JAS. HENDERSON

BUILDER AND CONTRACTOR, GOLDEN, B.

A supply of Building Lime for sale. Plans prepared. Prompt attention given to orders.

LAKESIDE HOTEL.

WINDERMERE.

TAYNTON & GORDON, Props.

Good accommodation for prospectors and Freighters. First-class meals.

RATES: MODERATE.

WE PRINT

LETTER HEADS, BILL HEADS, STATEMENTS, ACCOUNTS, CIRCULARS, ENVELOPES, HAND BILLS, TICKETS, TAGS, CARDS, POSTERS, LAW BRIEFS, BANK WORK, LUMBER BOOKS, BILLS OF LADING, ELECTION TICKETS, DRUGGISTS LABELS, DOCUMENT WRAPPERS, RECEIPT and DELIVERY BOOKS

Send us your orders. That is what we are here for.

The Golden Era Company, LIMITED LIABILITY.

ADDRESS: GOLDEN, B. C.

THE

QUEEN'S HOTEL.

Headquarters for Commercial Men. Two Commodious Sample Rooms. Baggage Transferred Free. Hot and Cold Baths.

Rates $2.00 Per Day. Choice Wines, Liquors and Cigars.

GOLDEN ERA.

GOLDEN, BRITISH COLUMBIA.

THE EARLY CHURCH.

Fathers Were Decidedly Human and So Had Differences.

The early fathers were very human, and differed from one another in many beliefs and opinions. None of them would have escaped the stake as a heretic in the 12th century, had he then advocated one or more of his peculiar views. But in the primitive ages they spoke freely and with wonderful boldness, denouncing the evils of paganism, and exhorting their brethren to lead the higher life according to a purely Christian standard. It is strange, at a time when questions of ritual are fiercely argued among us, that so little reference is to be found to the known customs and teachings of the primitive church.

The church had two distinctive sacraments, that of communion and that of baptism. Pliny reported, in 112 A.D., that in Pontus the Christians met before dawn and sang hymns to Christ, "as though to God." They gathered afterward at an "innocent meal," and they taught the simplest human duties, swearing to observe moral law, against which there is no condemnation. Their crime lay in refusing to incense to the deified Caesar, a scruple leading to suspicions of treason. Their meetings were held on a "stated day," and were apparently secret, because the Christian societies were not enrolled among the licensed clubs of the empire.

In Palestine the brethren met on Sunday, to read the Prophets and the teaching of Apostles, to sing hymns and offer prayer, and to join in the agapae or social meals, during the course of which wine mingled with water and bread, were set before the presiding brother, who gave thanks to God "through" Christ and the Spirit, for these blessings; and all the people answered Amen. This ceremony they called Eucharist or "thanksgiving," and the president offered these prayers "as well as he could," in memory of that last supper commanded by Him who spoke while yet in the flesh and while his blood was yet unshed.—Blackwood's.

Minard's Liniment Cures Diptheria.

MONTEVIDEO.

A City Noted for Its Newspapers, Libraries and Schools.

Montevideo is noted for its intelligence. It is a city of newspapers, libraries and schools. There is a national library which contains 22,000 volumes. It has a national museum, in which there are 83,000 objects. It is the center of intelligence for the country, and the leading dailies, weeklies and monthlies are published here. Most of the dailies are in Spanish, but there are two daily English newspapers and an Italian newspaper, and also one in French.

As to the school system, this is steadily improving. There are 500 more schools in Uruguay now than there were in 1876, although as yet only nine per cent. of the population attend them, and the majority of the common people cannot read and write. There are now in the neighborhood of 2,000 school teachers, of whom more than two-thirds are women. Teachers are well paid, the average being about $85 a month. Most of the teachers are foreigners, there being only 606 native teachers in the 1,990 in service. Normal schools have, however, been established, and there will be an increased number of native teachers in the future.

Montevideo has a university with 85 professors and 549 students. The course in this is very complete, law, medicine, engineering and the ordinary college studies being taught. It is supported by the Government. The Government also supports an industrial school, which has 248 pupils, and a military college, which has 48 pupils.

The country has a good postal and telegraph system as well.

Minard's Liniment Cures Distemper.

Ocean Monsters.

The Oceanic, recently launched at Belfast, is the biggest vessel afloat. The first steamer that crossed the Atlantic was the Savannah. Her displacement was 350 tons. The voyage was effected in 26 days and the ship herself was regarded as a wonder. That is 80 years ago. Forty years later the wonder of the Savannah was lost in the marvel of the Great Eastern. Like the Savannah, the Great Eastern was a paddlewheeler. Subsequently came the Persia. The old packets which took forever to cross the ocean vanished. For the rich and opulent there was the opportunity to go to Europe in less than two weeks. Twenty-five years ago ten days was a fast trip. The first to do better was the Servia. Then from their kennels one after the other the greyhounds emerged. Last year came the Kaiser Wilhelm, with a speed of about 28 knots and a displacement of 20,000 tons. In a recent announcement it was stated that if this ship were set on her stern at the side of the 27-storey St. Paul building on Broadway she would be more than twice as high. Were the same operation performed with the Oceanic she would soar 50 feet higher. How fast she goes we are uninformed. But for the moment the detail is unimportant. Assuming that she makes the trip in six days, and remembering that the Savannah made it in 26, the question at once arises how many years will it be before ocean travel time is sequestrated and space abolished?—Edgar Saltus in Collier's Weekly.

Minard's Liniment Cures Garget in Cows

The Profitable Age for Winter Layers.

"At what age is it most profitable to keep hens for winter layers?" The wise ones tell us that pullets of any of the better varieties that are hatched early enough in the season to reach maturity, and begin laying in the fall, will continue throughout the winter with short periods of intermission, provided, of course, that they are fed and cared for in such a manner as to promote the egg-making process. We are also told that hens of the heavier varieties are at their best when two years old, and that a larger per cent. of their eggs are fertile, and produce finer, healthier chicks than those hatched from pullets' eggs. Of the smaller and more active, the non-sitting breeds, hens can be kept with profit until five years old.—The Cable.

Safe Hail Insurance.

The Manitoba Farmers' Mutual Hail Insurance Company, with its head office at Winnipeg, Manitoba, is an organization every farmer should investigate, as every farmer needs safe and reliable protection to his crops from the destructive hail storms. This company is incorporated under the laws of the Province of Manitoba by some of the leading farmers and business men of the Province. The Company issues to its members a five-year policy with protection of $800 on a quarter section. Every policy holder is a member of the Company and eligible to the election of office at the annual meeting. For further information apply to E. A. Taylor, 503 McIntyre Block, Winnipeg, Manitoba.

P. O. DRAWER 1287.

J. D. O'BRIEN,
148 Princess St., Winnipeg.
GRAIN AND STOCK BROKER.

Private wire connection with all markets.
Grain bought and carried on margin.
Correspondence Solicited.

THE MARKETS.

Wheat prices have declined considerably in all markets during the past week. The condition of the winter wheat crop has not improved and there have been very unfavorable reports from Russia and Roumania, where the drought still continues, and the crops are said to be in very bad condition. The principal cause of the drop in prices has been the very large movement of wheat if the northwest and the perfect condition of the growing spring wheat crop. There has been a decided improvement in the export demand and a very considerable business has been done this week. It is usually a difficult matter to advance prices in June when all vegetation looks at its best, but the fact remains that supplies will be only moderate and prices are now on an export basis. A recovery from the depression is likely and an unfavorable change in the spring wheat prospect would result in a good advance.

J. D. O'BRIEN.

AGRICULTURE FAIR.

That the farmers benefit directly from the fair it may be pointed out that last year $12,500 was paid out in hard cash as prizes. It is clearly evident that a society that gives away this much every year to encourage agriculture, stock raising, horticulture, manufactures, the fine arts, etc., is no small factor in building up the industries of the country. Ever since it started over 75 per cent. of the prize money in each year has been paid out to the people of Manitoba and the northwest living outside the city of Winnipeg. Nothing more is needed to prove this is what it claims to be—a great industrial exhibition for the benefit of the whole country and not a sideshow for the benefit of any one part or class of the province.

THE LIVE STOCK PARADE.

One of the features of the Winnipeg fair that never fails to impress visitors from a distance is the grand parade of magnificent live stock. This is a feature that is advertised at a good many fairs but the management are not able to get the stock out as is the custom in Winnipeg for a grand parade through the grounds and around the speeding ring. People who have never seen this feature cannot form a good conception of the high grade stock and number of pure bred horses in the province. Though Manitoba is but a young province it contains a large number of men who go in for high class stock, and the consequence is that when these animals are all gathered together they never fail to create a most favorable impression on the visitor whether from the east or south.

In addition to the number of herds of high class cattle entered for prizes, the herd of Premier Greenway, which has taken a number of prizes in the past, will be on the grounds but not entered for prizes. The fame of this herd has reached all parts of the continent, and it is among the possibilities that it will be seen at some of the big American or eastern shows during the coming season. The cattle show has always been a great feature of the fair, and those who take an interest in stock cannot afford to miss the show that will be made this year.

The Unsuccessful Author.

"In one respect," said the unsuccessful author, "Kipling ought to be a very happy man. I understand he has had 10,000 callers during his illness. Now, in my own case it was different. I remember once I was laid up for six weeks, and when I heard who had called to pay their respects I tried hard to die! Of 40 who left their cards 35 were bill collectors, who hoped I would pull through! As I said, I tried hard to disappoint them, but I got well in spite of all I could do, with the assistance of the doctors, and they were the first to congratulate me on my recovery; actually said they had been praying for me!"

Holding Out Hope.

Yes, the slender girl with the pale, serious face was confident she could act.

"Can you sing and play the mouth organ at the same time?" asked the manager of the theater, not unkindly.

"No, sir," faltered the girl.

"Then," said the manager, "go and learn to do these and come back here, and I may be able to give you a job washing windows."

For he could not find it in his heart to discourage the aspirations of one so earnest.

Western Canada's Great Industrial Fair

July 10 to 15

Monday—Bicycle Day
Tuesday—Children's Day
Wednesday—Farmers' Day
Thursday—Citizens' Day
Friday—American Day
Saturday—Ladies' Day

ALL Canada should see the marvellous products of the West and the wonderful capabilities it affords as a grain-growing and stock-raising country.
COME to the Winnipeg Industrial. $15,000 offered in prizes. Competition open to the world.
TO those of the West a never-to-be-forgotten object lesson of the country's advancement and a stimulus to greater effort.
WINNIPEG will welcome all. The railroad companies offer greatly reduced passenger rates. Live stock and other exhibits carried free.
FAIR—The great holiday carnival of the year. Grand stand accommodation for 5,000. Attractions most brilliant and entertaining that ever appeared in the West. One day as good as another. Avoid the crush by coming early in the week.

Prize lists, programmes, and all other information can be obtained on application to

Wm. BRYDON, President, Winnipeg. F. W. HEUBACH, General Manager, Winnipeg, Man.

CANCER CAN BE CURED
NO KNIFE—NO PLASTER.
DEPT. W. H. ABBOTT,
MYRON MASON MEDICAL CO.
577 Sherbourne Street, Toronto.

POSITIVE PROOF!
—THAT—
JAPANESE CATARRH CURE CURES.

The following testimonial is only one of the hundreds daily received by the Proprietors of Japanese Catarrh Cure. Coming from British Columbia, where, owing to extreme dampness of the climate, catarrh is more prevalent and more difficult to cure than in other parts, makes it more valuable. Mr. James Farr, of the well-known firm of J. & E. A. Farr, Chilliwhack, B. C., writes: "I have been very badly troubled with catarrh for years, and tried all the advertised remedies and many doctors, but in every case the catarrh came back. One year ago I purchased six boxes of Japanese Catarrh Cure, and since finishing the treatment with this remedy, have not felt the least sign of catarrh. My nephew, William Bentley, was also so bad with catarrh that it was unpleasant to go near him; he has also been cured by Japanese Catarrh Cure. We keep it for sale in our store, and know of many others similarly afflicted who have been cured." Japanese Catarrh Cure is guaranteed to cure any case of catarrh. Sold by all Druggists. A free sample will be sent to any person suffering with this disease. Enclose five cent stamp. Address The Griffiths & Macpherson Co., Toronto.

A WEDDED DIPLOMAT.

A Wife Who Fancies Herself to Be a Most Artful Husband Manager.

"I manage my husband; I manage that man so beautifully he never dreams he isn't having his own sweet will. He is a regular donkey. His mother told me before we were married that he was the most mulish boy any mother ever had to contend with, that many's the time she spanked him up a whole flight of steps, one step at a time, because the little rascal wouldn't walk up. You think I was brave to marry him after such a warning? Well, I always did have little ways of getting around people, and I knew I could get along with Ned. He does some really hard kicking, if you will pardon the vulgarity, but if I wait long enough he comes around as docile as a lamb.

"We wanted a rug for our sitting room. The shabby thing in it made my eyes ache. I raised a tempest in a teapot by suggesting a new one. I let Mr. Ned growl until he grew tired, then I sat down and figured that $5 a week saved from my house money would give me the rug I wanted in just five weeks.

"I began with baked beans. You know we have a hot supper at our house, not dinner. I followed up the beans with cold corn beef, sliced, and the next night I had it hashed. Then we had veal stew. This dish started Ned's ire.

" 'Come, Kit, what are you up to? Have you lost your house money that we are being fed on such truck?'

" 'Truck! Why, Ned Carter, you are out of your mind. We have the most wholesome food going, and I repeated the brainbuilding qualities of some of the things we were eating. He snorted and then I unfolded to him my plan for getting the rug. He looked black, but didn't say much.

"Not long after this my husband asked if I would like to go to the theater. I nipped that plan right in the bud with:

" 'Like it? Of course I would like it, but we can't afford theater tickets. And besides, I haven't a decent pair of gloves, and I am pretty sure I am not going to buy a pair.'

"And when Aunt Liza sent for me to come to her silver wedding I sat right down on the proposition and wrote her we were too poor to travel. One day home came the rug, the very rug I had wanted, and at night all my husband said was:

" 'Well, Katherine, I trust now you have that rug you will be able to spend a dollar without feeling as if you were on your way to the poorhouse.'

" 'Wasn't it all clever of me?' And the woman who had heard the story went straightway to another woman and said:

"That poor Ned Carter, if he isn't a badgered husband! I should think he would hate it. She thinks she is an angel of goodness. She is a regular shrew." Then was told the tale of the rug, and the woman who heard it exclaimed:

"Managing! She calls that managing, does she? I call it browbeating of the worst sort."

At Hymen's Altar.

While the wedding service is proceeding in Japan, the bride kindles a torch, and the bridegroom lights a fire from it and burns the wife's playthings.

The Swedish bride fills her pockets with bread, which she dispenses to everyone she meets on her way to church, every piece she disposes of averting, as she believes, a misfortune.

Miners marry at an earlier age than any other class of society. Following them, in due order, come artisans, laborers, clerks, shopkeepers and farmers. The independent classes show the smallest percentages of any.

A curious law exists in the Bermuda Islands. If a woman born and reared in Bermuda and holding inherited property in the colony falls in love with an alien of any nation and marries him, all real estate held by her at the time of such marriage becomes the property of the Colonial Government.

When one receives an invitation to a wedding in Cairo, Egypt, it is an important event, because, instead of being asked for a ten minutes' church ceremony or a brief evening reception, the invitation reads for three days. There is feasting during all this time and the house and streets are liberally decorated with flags and lanterns.

Providing marriage portions for the young girls is the object of a Government fund in Italy. It would be almost impossible for a girl of that country to be married without a dowry, and this form of charity is said to be most highly appreciated by the recipients. The annual sum subscribed for this purpose and distributed every year is $2,500,000. The recipient has to prove a good character and reputation by many witnesses, to show that she has no means available and that the young man who wishes to marry her has a trade.

Homely Observations.

The proud father is always anxious to give his first baby a-weigh.

The success of the man who fails for a million is something phenomenal.

A fisherman has plenty of leisure time in which to think out scaly stories.

Some men are of no more consequence than a thermometer on a pleasant day.

There are times when the almighty dollar will not go as far as a little politeness.

Go to the aunt, thou sluggard—consider her ways, and keep away from your "uncle."

After a woman reaches the age of 30 it is impossible to convince her that the good all die young.

The undoing of the work that Satan finds for idle hands to do furnishes employment for a lot of other people.

A Sermon on Money.

A colored exhorter said recently, in the course of a sermon on "Money, the Great Evil:"

"My brotherin', money cause mo' trouble in dis worl' dan anyt'ing I knows on. Fac' is, de debil am in de dollah! When I see a man wid a pocket full of money, I say to myse'f, 'Dars a man what needs a guardeen,' an' I feels des like takin' him home an' lockin' up dat money fo' him. Ef enny of you, in de hearin' ob my voice, is got money on yo' pusson, bring it right heah, and lay it on de altar, an' go yo' ways, an' lemme pray ober it, till a blessin' come to it. Doan wait to count it; des come fo'ward an' unload!"

The Others Snickered.

The Landlady—Is there any fault with that beefsteak, Mr. Grimsby?

Grimsby—Oh, no; the fault is with my teeth. They are too dull to go through anything much stronger than leather

Gratitude.

Jipes—Well, zur, I come ag'in to thank ye fer savin my boy from drownin this marnin, at the risk of yer own loife and—

The Squire—Oh, that will do, my man—that will do.

Jipes—Then—maybe yer honor baint got 'arf a crown to 'elp a poor man to drink yer 'ealth, zur.—Ally Sloper.

HIS OWN FREE WILL.

Dear Sirs,—I cannot speak too strongly of the excellence of MINARD'S LINIMENT. It is THE remedy in my household for burns, sprains, etc., and we would not be without it.

It is truly a wonderful medicine.

JOHN A. MACDONALD,
Publisher Arnprior Chronicle.

Blocking His Game.

"When I am telling a man a story, I stop short if I see a peculiar gleam in his eyes."

"Does it mean that he has heard it before?"

"No; it means that he isn't listening because he is thinking up the one he intends to tell me."

He Was a Stranger.

Mariar—Did them new friends o' yourn as ye went down to York to visit take ye out much, Eben?

Eben (darkly)—Not much, Mariar, not much, but they took me in a whole lot.

The great demand for a pleasant, safe and reliable antidote for all affections of the throat and lungs is fully met with in Bickle's Anti-Consumptive Syrup. It is a purely Vegetable Compound, and acts promptly and magically in subduing all coughs, colds, bronchitis, inflammation of the lungs, etc. It is so palatable that a child will not refuse it, and is put at a price that will not exclude the poor from its benefits.

The Provocation.

"Now," said Mrs. Cumrox, "we must have a few handfuls of rice on hand for the bridal couple."

"A few handfuls of rice!" echoed her husband. "Nonsense! Find out where they are going to set up housekeeping and send 'em around a few hams and a barrel of flour."

Which is why Mr. Cumrox got another of those withering looks.—Washington Star.

A Husband's Villainous Suggestion.

"Here's an awful thing in this paper," said Mrs. Henpeck; "about burglars out west binding and gagging a woman while her husband stood by without offering the slightest assistance."

"He certainly took chances, didn't he?" returned Henpeck, 'but then maybe he thought they were capable of doing it unaided."

THEY ARE A POWERFUL NERVINE.—Dyspepsia causes derangement of the nervous system, and nervous debility once engendered is difficult to deal with. There are many testimonials as to the efficacy of Parmelee's Vegetable Pills in treating this disorder, showing that they never fail to produce good results. By giving proper tone to the digestive organs they restore equilibrium to the nerve centres.

Payment With Thanks.

Crimsonbeak—When I visit my old town, I always pay a visit to my old landlady.

Yeast—Well, I suppose it's only right that you should pay her something, old man.—Yonkers Statesman.

The Game in Samoa.

"Do you feel like a king at last?" asked the devoted friend of Mataafa.

"I do," was the answer. "I feel like a king who is liable to be trumped any minute."

Permanent Cure of Salt Rheum.

The permanent cure after permanent cure that is being published week by week has placed Burdock Blood Bitters far above all other remedies in the estimation of the sick and suffering.

Even the severest and most chronic diseases that other remedies fail to relieve yield to the blood purifying, blood enriching properties of B.B.B.

Salt Rheum or Eczema—that most stubborn of skin diseases, which causes such torture and is so difficult to cure with ordinary remedies—cannot withstand B. B. B.'s healing, soothing power.

The case of Mrs. Jas. Sanderson, Emerson, Man., shows how effective B.B.B. is in curing Salt Rheum at its worst, and curing it to stay cured.

This is what she wrote:

"Burdock Blood Bitters cured me of a bad attack of Salt Rheum three years ago. It was so severe that my finger nails came off. I can truly say that I know of no more valuable medicine in the world than B.B.B. **It cured me completely and permanently,** as I have never had a touch of Salt Rheum since."

Women Need Not Suffer

From those terrible side aches, back aches, headaches and the thousand and one other ills which make life full of misery.

Most of these troubles are due to impure, imperfectly filtered blood—the Kidneys are not acting right and in consequence the system is being poisoned with impurities.

DOAN'S KIDNEY PILLS are daily proving themselves woman's greatest friend and benefactor.

Here is an instance:

Mrs. Harry Fleming, St. Mary's, N.B., says: "The use of Doan's Kidney Pills restored me to complete health. The first symptoms I noticed in my case were severe pains in the small of my back and around the loins, together with general weakness and loss of appetite.

I gradually became worse, until, hearing of Doan's Kidney Pills, I got a box from our druggist.

I am pleased to testify to their effectiveness in correcting the troubles from which I suffered.

Its Use.

"What's the use of a peace conference?" inquired the skeptic.

"A great deal of use!" answered the diplomat indignantly. "It's a barometer. If we can get through a peace conference without a fight it will be a pretty good sign that we can get through several years without a general war."

Silence Is Golden.

"How did you get home from the club the other night?"

"Oh, all right; only my wife was so angry with me that she wouldn't speak to me!"

"You always were lucky! My wife did speak!"—Heitere Welt.

EXCELLENT REASONS exist why Dr. Thomas' Eclectric Oil should be used by persons troubled with affections of the throat or lungs, sores upon the skin, rheumatic pain, corns, bunions, or external injuries. The reasons are, that it is speedy, pure and unobjectionable, whether taken internally or applied outwardly.

Justice Is Freaky.

"A Kentucky paper came out some time ago and said it had found the meanest man in the nation."

"Yes?"

"It said he lived in a certain section of the state, and a man at once got up and said he was the fellow."

"That was funny!"

"Oh, I don't know about that. He sued the paper and got $500 damages."—Cleveland Plain Dealer.

Overexerting Himself.

"Of course," said Mr. Meekton's wife, "a man and his wife are one."

"Not in our case, Henrietta," he answered with superabundant politeness. "In our case a man and his wife are at least eight and a half. I'm the half."

An Unusual Offer.

If you are at all skeptical about trying Griffiths' Menthol Liniment your druggist will sell it with the understanding that if not entirely satisfactory your money back. Use it for rheumatism, neuralgia, sprains, bruises, muscular soreness, and all forms of swelling and inflammation. All druggists, 25 cents.

How It Seemed.

"Remember," said the impressive moralist, "that a man in office owes something to the public."

"That seems to be the impression in my community," answered the politician gloomily. "Since my election every man, woman and child seems to think I am in debt to him."—Washington Star.

An Unprogressive Settlement.

"Bill writes home," said the old citizen, "that he's only been in New York six weeks, an he's had appendicitis twice. An you mout live a lifetime in this here durned ole settlement an 'bout all you could hope to have would be plain mumps or measles or slow fever!"

MILD IN THEIR ACTION.—Parmelee's Vegetable Pills are very mild in their action. They do not cause griping in the stomach or cause disturbances there as so many pills do. Therefore the most delicate can take them without fear of unpleasant results. They can, too, be administered to children without imposing the penalties which follow the use of pills not so carefully prepared.

Decline of Art.

The moment art became mercenary Pegasus balked.

"I'm no livery stable horse!" he exclaimed, and vanished.

Some think the fabled steed of Apollo is gone forever, while others are inclined to the more hopeful opinion that he is hauling a milk wagon for his board somewhere and will be seen again when times pick up.

Where the Trouble Lies.

They were discussing the household expenses of the future, as young people will do under such circumstances.

"In Japan," she said, with a sigh, as she thought of his income, "a man can pay for a house, food and two servants on $300 a year."

"But think of the cost of getting there," he answered.

There never was, and never will be, a universal panacea, in one remedy, for all ills to which flesh is heir—the very nature of many curatives being such that were the germs of other and differently seated diseases rooted in the system of the patient—what would relieve one ill in turn would aggravate the other. We have, however, in Quinine Wine, when obtainable in a sound, unadulterated state, a remedy for many and grievous ills. By its gradual and judicious use the frailest systems are led into convalescence and strength by the influence which Quinine exerts on Nature's own restoratives. It relieves the drooping spirits of those with whom a chronic state of morbid despondency and lack of interest in life is a disease, and, by tranquilizing the nerves, disposes to sound and refreshing sleep—imparts vigor to the action of the blood, which, being stimulated, courses throughout the veins, strengthening the healthy animal functions of the system, thereby making activity a necessary result, strengthening the frame, and giving life to the digestive organs, which naturally demand increased substance—result, improved appetite. Northrop and Lyman, of Toronto, have given to the public their superior Quinine Wine at the usual rate, and, gauged by the opinion of scientists, this wine approaches nearest perfection of any in the market. All druggists sell it.

Minard's Liniment Cures Colds, etc.

E. GARTLY PARKER MEMBER OF THE STANDARD MINING EXCHANGE.
12 ADELAIDE ST. E., TORONTO.
ALL STANDARD BRITISH COLUMBIA, ONTARIO AND REPUBLIC STOCKS DEALT IN ON COMMISSION.
I am offering some attractive money making stocks just now. It will pay you to keep in touch with me. CODES: Bedford McNeill's, Clough's, Moreing & Neals.

"To drink a tea that is perfection after using ordinary kinds surprises most people and may surprise you." Try Blue Ribbon Ceylon.

EDDY'S....
TELEGRAPH MATCHES
FIRST in 1851. FOREMOST in 1899
The MOST of the BEST MATCHES for the Least Money.
COUNT THEM FOR YOURSELF AND SEE.

It's no Trick

To make Biscuits, Ruffles, etc., nice and light and wholesome when you use
WHITE STAR BAKING POWDER
It is unsurpassed in LEAVENING STRENGTH, is ABSOLUTELY PURE, and LOW IN PRICE.
THE DYSON-GIBSON CO.

W. N. U. 225

RAINY RIVER NAVIGATION CO.

Steamers Keenora, Edna Brydges, City of Alberton.
The steamer Keenora will leave Rat Portage every Monday, Wednesday and Saturday at 9 p. m. for Fort Frances, Mine Centre, and all points on Rainy River and Rainy Lake. For rates, etc., apply to any Canadian Pacific Ry. agent or to—
GEO. A. GRAHAM, Manager, Rat Portage, Ont.

LEAK! YES, BADLY. WHY?
Because the roof was covered with an American paper felting, instead of the celebrated
ALL WOOL MICA ROOFING,
Which has never been known to crack, being elastic.
Paper becomes brittle and cannot stand the frost strain.
Send for Sample. Send stamp.
W. G. FONSECA
705 Main St., Winnipeg.

MANITOBA'S
Greatest Boom
IN
WALL PAPERS
During months of June and July we will offer for sale, both retail and wholesale, our entire stock at Winnipeg of 50,000 rolls of Wall Paper.
We purpose closing out this branch of our business, and to this end we shall offer even more than special inducements during the Fair week at Winnipeg.
Also a beautiful line of framed pictures included in sale.
C. B. SCANTLEBURY,
496 MAIN ST., WINNIPEG
If unable to call on us, send for samples. Mention prices and rooms to be papered.

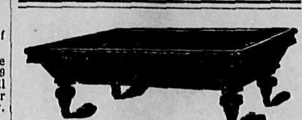

BILLIARD AND POOL TABLES, NEW AND SECOND-HAND, BOWLING ALLEYS AND SUPPLIES.
Large catalogue free.
THE REID BROS., 257 King West, Toronto.

LUCAS, STEELE & BRISTOL Importers of Groceries Write us, Hamilton, Ont. — Circle Teas, L. S. & B. Coffees, L. S. & B. Extracts, L. S. & B. Spices

HIGH GRADE PLOWS, SEEDING MACHINES, Carriages, Wagons, Barrows, Windmills, &c. COCKSHUTT PLOW CO., Winnipeg.

BRITANNIA, BEAVER and BUFFALO are the finest India and Ceylon TEAS packed. Put up by MacKENZIE & MILLS, Winnipeg

BINDER TWINE.
SELECTED MANILA
HIGH GRADE MANILA
(All made this season from Pure Manila Hemp)
Ask for Prices and Samples. Special inducements to carload Buyers.
THE INDEPENDENT CORDAGE CO. (Limited), Toronto.
Manufacturers of Manila and Sisal Binder Twine and Rope of every description.

THE MANITOBA FARMERS' MUTUAL HAIL INSURANCE COMPANY
OF WINNIPEG, MANITOBA,
Insures its members against loss or damage from hail, and gives prompt adjustment and pays all losses in full. Address
E. A. TAYLOR, Manager, WINNIPEG, MAN.

GRAND JEWEL COOK STOVES

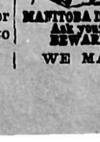

Buy and use them and you will be delighted with results. If not satisfied money refunded. Manufactured by Burrow, Stewart & Milne, Hamilton, Can.
MANITOBA DEPOT, 132 Princess St., Winnipeg
Ask your dealer for GRAND JEWELS.
BEWARE OF IMITATIONS.
WE MAKE FURNACES TOO

G. B. McDermot's Tickler.

Women always strongly object to be tickled, but when tickled the proper way they like it.

Men are never so grateful as whe you tickle their palates with some choice edible.

McDERMOT has gone into the Tickling business. Husbands if you want to tickle your wives bring them home a

GRAND RAPIDS CARPET SWEEPER ONLY $3.00

or a 3 lb. caddy of **McDermot's "Golden Tips" Ceylon Tea,** our own direct importation only $1.00 per caddy, as good or better than Ram Lal's.

Wives if you care to tickle your husbands get some of

CROSSE & BLACKWELL'S DELICACIES

from McDERMOT'S and make your meals appetising.

CROSSE & BLACKWELL'S Jams, Jellies, Marmalades, Pickles and Sauces, Condiments, Vinegars, Table Salt, Potted Meats, Anchovies, MARSHALL'S Herring, Mackeral, Scotch Herrings, Labrapor Herrings, Digby Chickens, Bombay Ducks, Olives, Mango-melon, Mango Chutney, China Soy, Sayer's Relish, Blue-label Catsup, Snider Catsup, Patterson's Sauce, Oneida community, Table delicacies—Strawberries, Pineapples, Peaches, Pears.

Try a package of our Flaked Rice.

New Buckwheat Flour Pancakes with pnre home made Maple Syrup is good truck for breakfast.

ARRIVING EVERY DAY.

Pirie's Butter, Government Creamery Butter in one pound bloeks, pure and as yellow as virgin gold, and as hard as blocks of ice can make it.

Fresh Eggs 20cts. per dozen.

Sugar Pickled, Rolled, Spiced Bacon only 12c. per lb The finest family sugar cured bacon and hams ever sold in Golden.

G. B. McDermot,

Tickler to Her Majesty, or any one else who has the coin.

LAKE & CO.,

have opened as

GENERAL MERCHANTS

At ATHALMER, (Salmon Beds)

Full Stock of Miners' Supplies, General Stores and all Camp Requisites.

Athalmer House,

Athalmer, B. C.,

F. DARGIS, PROP.

First Class accommodation for Travellers, Prospectors and Mining Men.

Saddle and Pack Horses Supplied.

Kimpton & Pitts,

WINDERMERE & DONALD,

General Merchants,

Mining Supplies a Specialty

Miners going northward via Canoe river route will find it a large saving and convenience to procure their supplies at Donald.

Sole Agents For

Canton Steel Company,

Windermere, Golden & Donald Mining Divisions.

Agents at Windermere for California Giant Powder Co

McMILLAN FUR & WOOL CO.

PROPRIETORS

MINNEAPOLIS SHEEPSKIN TANNERY

CAPACITY 3000 PELTS A DAY.

HIDES, FURS, SENECA.

Highest Prices Paid

No Commission Charged

Immediate Returns

Exporters Northern FURS

200-212 FIRST AVE. NORTH,

MINNEAPOLIS, - - MINNESOTA.

Shipments Solicited. . . . . . Write for Circular.

LOCAL AND GENERAL.

H. Estell shot a fine silver tip bear on Canvon Creek the other day.

It is intended to a hold a strawberry festival at the Hospital on July 1st.

Col. Millidue returned by the Duchess on Wednesday from his bear-hunting expedition.

Service at St. Paul's Church, Golden, on Sunday next, June 25th will be at 7:30 p.m., evensong and sermon.

The police have been enquiring for a man who has been working at Palliser during the winter, and who is wanted on a charge of murder.

T. O'Brien, formerly of Calgary, is arranging to undergo an examination in British Columbia law with a view to commencing practice in Golden.

Mr. Wells M. P. P. has taken steps to have the trails in the Windermere district put in hand at once so as to have them cleared and opened for traffic.

R. R. Bruce, the well known mining man, returned to Windermere this week and will prosecute active development work on the properties which he has taken up there.

Mr. Leamen, of New Brunswick, arrived in Golden on Wednesday, and left by the Duchess this morning to visit the ranch and other interests which he has in the Columbia River Valley.

O. D. Hoar, the well-known mining man of Revelstoke and the Lardeau, arrived in Golden this week with a view to inspecting the McLean property on behalf of his company. Mr Hoar is so pleased with Golden, and the excellent mineral prospects of the surrounding country, that he proposes to make his home here, and will remove his family from Revelstoke.

Mr. P. Ketcham of Pike City, Cal., says: "During my brother's late sickness from sciatic rheumatism, Chamberlain's Pain Balm was the only remedy that gave him any relief." Many others have testified to the prompt relief from pain which the liniment affords. For sale by all druggists. Henderson Bros., wholesale agents, Victoria and Vancouver.

The Nix Family gave two of their excellent performances in the Columbia Hall on Monday and Tuesday evenings. The audiences were small but appreciative. On Tuesday evening a dance was to have taken place at the conclusion of the performance, but the disagreeable weather which prevailed on that evening prevented many from attending and the dance had to be given up. This was unfortunate as the music furnished by the Nix Family is of a kind which Goldenites seldom have the privilege of taking advantage of. No doubt when this talented company return in the fall they will be greeted with bumper houses.

I was seriously afflicted with a cough for several years, and last fall had a more severe cough than ever before. I have used many remedies without receiving much relief, and being recommended to try a bottle of Chamberlain's Cough Remedy, by a friend, who, knowing me to be a poor widow, gave it to me, I tried it, and with the most gratifying results. The first bottle relieved me very much and the second bottle has absolutely cured me. I have not had as good health for 20 years. Respectfully, Mrs. Mary A. Beard, Claremore, Ark. Sold by all druggists. Henderson Bros., wholesale agents, Victoria and Vancouver.

ROUND ABOUT THE MINES.

A. Martin has been getting good gold lately on his placer property at the mouth of Quartz creek at Beaver.

The following claims have been recorded:—May 23rd, Trinidad, by J. P. Peterson, and Black Prince, by John Henderson, on the south fork of the Spillimachene.

The annual meeting of the Alberta and Kootenay Development Company was held at Golden on Thursday, the President, Mr. Wells M. P. P. in the chair. The business was merely formal, the directors and officers being re elected.

Two claims have been located by Jno. Henderson on the south fork of the Spillimachene on an extension of the lead which was located on Vermont Creek two years ago as a copper proposition. Mr. Henderson reports the lead as widening to 15 feet on the south fork.

John Henderson and J. P. Peterson, of Rossland, brought into Golden this week some magnificent specimens of copper ore from locations which they have made on Spruce Mountain, on the middle fork of the Spillimachene. Mr Peterson says if they had property like that at Rossland they could readily get $100,000 for it.

Governor Mackintosh's latest venture is the Stanard Exploration Company, capital $7,000,000. The principal asset of the company is an option on Baranoff Island, an island in the Pacific, nortwest of British Columbia. After discounting the average assays mentioned in the engineers' report by as much as 90 per cent., a gold bearing deposit to the value of at least $130,000,000 is left!

The pain that sometimes strikes a man at the most inopportune moment is due to indigestion. It may come in the midst of a dinner and make the feast a mockery. It is a reminder that he may not eat what he chooses, nor when he chooses. He is a slave to the weakness of his stomach. A man's health and strength depend upon what he gets out of his food. This depends *on his digestion. Remove* the obstruction by taking Dr. Pierce's Pleasant Pellets. They are a positive cure for constipation and its attendant ills—headaches, sour stomach, flatulence, dizziness, biliousness and "heartburn." The "Pellets" are very gentle in their action. They simply assist nature. They give no violent wrench to the system. They cause no pain, nor griping.

Send 31 one-cent stamps to cover cost of mailing only, and receive free a copy of Dr. Pierce's Medical Adviser. Address, World's Dispensary Medical Association, Buffalo, N.Y.

Bad management keeps more people in poor circumstances than any other one cause. To be successful one must look ahead and plan ahead so that when a favorable opportunity presents itself he is ready to take advantage of it. A little forethought will also save much expense and valuable time. A prudent and careful man will keep a bottle of Chamberlain's Colic, Cholera and Diarrhoea Remedy in the house, the shiftless fellow will wait until necessity compels it and then ruin his best horse going for a doctor and have a big doctor bill to pay, besides; one pays out 25 cents, the other is out a hundred dollars and then wonders why his neighbor is getting richer while he is getting poorer. For sale by all druggists. Henderson Bros., wholesale agents, Victoria and Vancouver.

GOLD ON THE COLUMBIA RIVER

Hydraulicing at Surprise Rapids

Mr. Scaife, Manager of the French Creek Company, who are operating in the Big Bend, was in Golden this week in connection with starting work on the claims which he has located at Surprise Rapids, on the Columbia river, about 20 miles north of Beaver. The company intend prosecuting active prospecting work, and a small hydraulic plant will be instituted this season, to be enlarged if circumstances warrant. This is the ground formerly held by H. E. Foster.

His Life Was Saved.

Mr. J. E. Lilly, a prominent citizen of Hannibal, Mo., lately had a wonderful deliverence from a frightful death. In telling it he says; "I was taken with Tyhoid Fever, that ran into Pneumonia. My lungs became hardened I was so weak I couldn't sit up in bed. Nothing helped me. I expected to soon die of Consumption, when I heard of Dr. King's New Discovery. One bottle gave great relief. I continued to use it, and now am well and strong, I can't say too much in its praise." This marvellous medicine is the surest quickest cure in the world for all Throat and Lung Trouble. 50 cents and $1.00, at any Drug Store: every bottle guaranteed. 2

WINDERMERE DIVISION.

Report of W. F. Robertson, Provincial Mineralogist.

(Continued.)

JUPITER GROUP.

This group is owned by Jas. Brady et al., and consists of four locations in one block, 1½ miles from Upper Columbia Lake and the stage road, and is at an elevation of 3,500 feet or 800 feet above the lake. The general occurrence of the ledge is here the same as in the Sun Lake group, two or three parallel quartz ledges on a ridge 200 to 300 feet above the surrounding country. The out-crops vary from 20 to 60 feet in width and maintain a general N. and S. directian, showing on three of the claims

West Ledge.—On the Jupiter claim an open cut, 150 feet long, has been run and the ledge cross-cut some 25ft. From this open cut an inclined shaft has been sunk for 30 feet near the hanging wall.

East Ledge.—The east ledge is large and has been exposed on the Jupiter and North Jupiter in a series of open cuts.

On the west ledge the quartz contains a certain amount of galena in places, together with iron pyrites, but neither as yet exposed in very appreciable quantities. The mineralization, however, is stronger than on Sun Lake or Thunder Hill. Should subsequent development reveal ore in sufficient quantities to be worked, the properties are so situated as to be cheaply operated and the ore could be readily transported to the Thunder Hill concentrator which, however, would have to be remodelled to suit the ore.

THUNDER HILL GROUP.

This group, owned by Jas. Brady, et al., consists of four claims, one of which is Crown-granted, the others being locations. A large amount of work has been done on these properties said to aggregate $12,000, inclusive of the mine buildings, and this not taking into account a tramway of almost two miles in length connecting the mine with the millsite on the lake, to be noticed later.

In a general way the conditions are the same as prevail in the two groups already described. At the point where the main workings are, there is a quartz ledge about 100 feet wide which has here been faulted and thrown to the west about 50 feet and nearly at right angles to the ledge. For about 50 feet on the line of this fault, where where the two ends of the ledge come together, there appears to have been a rather considerable deposit of galena, which might be described as a chimney of ore. This has now been taken out to a depth of about 50 feet, and was the deposit on which the property was started, and to treat which the concentrator was erected on the lake shore.

Small quantities of galena are to be found elsewhere in the ledge, but in no place do they give promise of such ore in quantity. Iron pyrites carrying gold occur scattered through the ledge, but, so far as was visible, only to a small percentage, seemingly less than in the Sun Lake.

A tunnel has been driven through 75 feet of the solid ledge, the rock from which lay on the dump. This rock I sampled as being representative of the general ledge, Mr. Brady, who was present, agreeing with me as to its representative character. The sample I turned over to the Provincial Assayer, who reports to me that it does not carry more than a trace of gold.

(To be Continued.)

Advertise in THE ERA.

The Pangs of Sciatica.

Mrs. Palmer, of Fenlon Falls, Tells How She Suffered.

Confined to Her Bed for Weeks—Her Limbs became so Numb that a Red Hot Iron Could be Placed Upon it Without Her Knowledge.

Only those who have felt the agonizing pains of sciatica can form any conception of the torture which the victim undergoes. The case of Mrs. Job Palmer, of Fenlon Falls, was one of unusual obstinacy and severity, and she makes the following affidavit in reference to her cure, for the good of humanity. "I am 29 years of age and have lived in this vicinity all my life. I had always enjoyed the best of health until November 1897, when I took a stinging pain in my right hip which seemed to be in my very marrow as it affected every muscle and joint.

I kept up for several weeks although suffering the most intense pain, freely using liniments and many other internal and external preparations that sympathising friends would suggest. I was then compelled to stay in bed as I got so weak and run down that I could sit up no longer. I received several courses of medical treatment such as electric batteries, poultiesing, etc., but got no ease from the excruciating pains which would shoot down through my leg into my very heel where it caused a bursting feeling. Often I prayed that my heel would burst thinking this might give relief. The limb at last became so numb that a hot iron could be placed upon it without my having any knowledge of it. The closing or opening of a door anyone entering or moving about in my room, seemed to increase the pain. For weeks I could not move any part of my body and had to lie in one position all the time. My brother was cured of rheumatism after every other remedy had failed, by taking Dr. Williams' Pink Pills, so I thought as a last resort I would try them. As the directions said that in severe cases three pills could be safely taken at a dose, I took this number three times a day for about a week although I got the relief I so long had prayed for in three days after taking the first dose. Then I kept on taking the pills two at a dose. In a week after commencing the pills I was able to get out of bed and dress myself and a few weeks later when I had gained strength enough, I was able to attend to all my household duties and I have ever since enjoyed the best of health. Friends and neighbors who were conversant with my case can also tell you of my terrible suffering and the remarkable cure effected by Dr. Williams' Pink Pills."

MRS. SUSIE PALMER.

Taken and declared before me, at Fenlon Falls, in the County of Victoria, this 11th day of May, A.D. 1898.

JAMES DICKSON, J.P.

ATHALMER BRIDGE.

The Plans Ready.

Mr. Griffith, Government Agent, is in receipt of the plans of the bridge over the Columbia river at Athalmer and the work of construction will be put in hand as soon as possible. The bridge will consist of three spans of 20 feet, one of 15 feet, and there will be a centre swing for the passage of the boat, giving clear spaces of 40 feet on each side of the swing pier. J. Lake will be placed in charge of the bridge, on behalf of the Provincial Government, as soon as it is opened for traffic.

Bismark's Iron Nerve

Was the result of his splendid health. Indomitable will and tremendous energy are not found where Stomach, Liver, Kidneys and Bowls are out of order. If you wan't these qualities and the success they bring, use Dr. King's New Life Pills. They develop every power of brain and body. Only 25 cents at any Drug Store. 2

Duchess Passenger List.

June 17th, Windermere to Athalmer—H. Mitchell-Innes; to Firbanks, J. Martin; Firbanks to Golden, H. E. Foster; Windermere to Carbonate, H. G. Lowe; to Golden, E. A. Haggen; 15-Mile creek to Golden, D. McDougal.

June 21st—Golden to Athalmer, S. Craig, W. Pender, J. Nicklason, W. Hunter; to Windermere, A. Green, R. R. Bruce, W. G. Mitchell-Innes; to Carbonate, John Henderson; to 15-Mile creek, D. McDougal; to Firbanks, H. E. Foster.

Return trip—Windermere to Athalmer, W. G. Mitchell-Innes, R. R. Bruce, A. Green, and five others; to Golden, O. A. Brown, W. B. Abel, J. Gird, W. A. Magor; from Firbanks to Golden, J. A. Bangs, Mrs. MacKay; from Carbonate, C. Cartwright, Col. Millidue.

Get Doctor Von Stan's PINEAPPLE Tablets at the Druggists for 35c a Box of 60 Tablets

They Cure

CHAPTER XI.

1. Food that remains in the stomach undigested—ferments.

2. Fermenting food causes sour stomach, heart burn, sick headaches, nausea. And the gases cause pain and distress.

3. Dr. Von Stan's Pineapple Tablets neutralize fermentation, and, after clearing the stomach of its fermenting burden, they proceed to cure the cause of indigestion.

4. Dyspepsia cannot remain after Dr. Von Stan's Pineapple Tablets restore perfect digestion. They afford a delightful relief from the start. Only 35 cents a box at all druggists—sixty tablets in a box.

Doctor Von Stan's Pineapple Tablets Should be taken by those who feel distressed and oppressed after eating. They relieve in an instant and correct the causes which lead to dyspepsia.

Sold by C. A. Warren.

ATHALMER.

Head of navigation on Columbia River.

The most central point in Windermere Mining Division.

Extract from Report of Minister of Mines for 1898: "A waggon road could be built from the 'Salmon Beds' ATHALMER—at a reasonable cost, and will be so built as soon as it is justified by the mining development."

Dry climate, charming scenery, perfect boating on lake and river, and good fishing and shooting in immediate vicinity.

Level surface with gravel sub-soil to build upon; cold, clear water the year round for household purposes, and splendid water power close to town.

Large and complete saw-mill (20 M. daily capacity) on the ground assures cheap lumber.

Terms easy, particularly so to investors wishing to build.

C. D. Lang, Agent.

How Old People May Be Healthy and Happy.

Paine's Celery Compound Will Surely Banish Their Ailments and Troubles.

It Preserves Health and Prolongs Life.

The most successful and popular physicians of our times are those who can banish the ailments and distresses of men and women in old age.

Three-fourths of all the aches and pains that make old age miserable arise from retarded circulation. The slow blood is choked with accumulations of waste matters that produce rheumatism, neuralgia, sciatica and lumbago. Sluggish circulation speedily produces digestive disturbances, and unlooked for complications arise that in the majority of cases prove fatal to old people.

Paine's Celery Compound is a precious boon to those advanced in years. Soon after its use is commenced there is noticed an increase in the blood supply, which is pure, ruddy and active in its coursing through the body. The brain becomes clear, digestion is easy and natural, the heart does its work with regularity, nerve force is acquired and flesh is built up.

If old people desire health and strength to meet the enervating and trying weather of midsummer, they should build up at once by the use of Paine's Celery Compound. Mr. John Holdsworth, Claremont street, Toronto, says:

"I was taken sick last summer, and was in bed for five weeks or more, and my physician was attending me all the time. My case was pronounced to be weakness of the heart and old age, for I am now seventy-eight years old.

"I kept getting worse until my recovery was considered hopeless. One of my relatives recommended me to use Paine's Celery Compound, which I did with good results. After the first dose I felt relieved, and after a few days I was able to leave my bed and walk around. I used four bottles, and found your medicine to be a most excellent remedy, as I am now quite well. I hope other sufferers will receive as much benefit as I received."

TETE JAUNE CACHE.

(Edmonton Bulletin.)

Jos. Hostyn, of Edmonton, writes to R. Mats from Starvation Creek, under date of May 15th, corroborating the story of returned prospectors as to gold on Swift Current creek. Hostyn, S. Derr and E. Noves, Jr., left here in the early spring for the Yellowhead, with pack horses. They were 30 days on the way in, travelling solwly in order to get their horses through in good shape. On arriving on the 11th of May they met MeaLughlin, Jackson and Neil and found that their story of striking coarse gold was true. They then sank a shaft 35 feet, but found no color at all, and had not reached bed rock yet. It is a hard creek to work on account of big boulners and high water. Hostyn says: "We went up the creek and saw the work done. There are a number of shacks built around the creek. They do not know any more now of the richness of the creek than they did when they started. Stewart of Edmonton who was in, had left 10 days before we got here. Stewart's party is going to Golden the first of next month. A number came in here from Golden and took up claims and went right back. They were 32 days on the road with snowshoes. We are now on the place Derr was speaking about last winter. We are now prospecting the creek." In a later postscript Hostyn says his companions, who were prospecting the creek Derr spoke of, had returned without finding any colors, and that they would leave soon for the Whirlpool country.

In another letter written on the 23rd May from Tete Jaune Cache, Hostyn states: We are leaving to-day for the Whirlpool country. Some of the party who were prospecting struck good prospects there and we will sink a shaft to bed rock."

Before returning the party intended making a trip into the mountains after mica. They were all in good health.

Volcanic Eruptions

Are grand, but Skin Eruptions rob life of joy. Bucklen's Arnica Salve, cures them, also Old, Running and Fever Sores, Ulcers, Boils, Felons, Corns, Warts, Cuts, Bruises Burns, Scalds, Chapped Hands, Chilblains. Best Pile Cure on earth. Drives out Pains and Aches. Only 25 cts a box. Cure guaranteed. Sold by all Druggists

T. D. Pickard,

..ASSAYER..

Gold, Silver or Lead	$1.50
Copper	2.00
Gold and Silver	2.00
Gold or Silver and Copper	2.50
Gold, Silver and Lead	3.00
Gold, Silver, Lead and Copper	4.00

Prompt Attention to Samples by mail.

Cash must accompany the Sample.

Pulp kept for three months.

Front Street, Revelstoke, B.C.

Columbia Valley First-class Farm lands FOR SALE.

237 acres at Windermere, frontage to lake, good agricultural land; well watered. Extensive range.

642 acres, prairie and meadow, well watered. Good hay land. Bunch grass range. Apply to

E. A. Haggen, Golden.

E. J. SCOVIL,

Mining Broker, Real Estate, Notary Public, conveyancer, and General Agent,

WINDERMERE, B.C.

CORRESPONDENCE SOLICITED.

MINERAL PROPERTIES

opened up by the DIAMOND CORE DRILL, on easy terms by contract, or part payment received in shares if desired. Apply to

E. A. HAGGEN,

Mining Agent, Golden, B.C.

A. W. Palmer,

Chemist & Druggist,

FIELD, B. C.

White & Scott,

Barristers, Solicitors, Notaries,

Revelstoke, B.C.

Will attend all County Courts at Golden, B.C.

W. WHITE, Q.C. J. M. SCOTT, B.A., LL.B.

For Sale by Private Bargain

26 Draught Horses.

18 Draught Mules.

11 Pack Mules.

13 Pack Horses.

The above stock is in first class condition and perfectly broken. The vendor can furnish, if desired, complete rigging for pack animals, also harness and wagons for balance of stock. Apply to

Waverley Mine,

Albert Canyon, B.C.

For Sale!

One Gramaphone & 52 Indestructible Records

Manufactured by the National Gramaphone Co. of New York, U.S.A. Fine records of band music played by Sousa's Famous Band, Comic Songs, Comic Recitation, Instrumental and Vocal Selections, etc., etc.

Original value $70, will accept any reasonable offer. Apply to

Chas. B. Seddon, Beavermouth, B. C.

Notice.

NOTICE is hereby given that application has been made to the Honourable the Minister of Public Works, with whom plans have been deposited, for permission to [illegible] bridge, with a swinging draw span, over the Upper Columbia River, at a point known as the Salmon Beds.

F. CARTER-COTTON,

Chief Commissioner of Lands & Works.

Lands & Works Department,

Victoria, B.C., 19th June, 1899.