FEB 26 1907

THE FRASER ADVANCE

A Journal of Optimism and Helpfulness, Especially Devoted to the Interests of the Fraser Valley.

The Fraser Advance: Vol. I, No. 6 CHILLIWACK, B. C., SATURDAY, FEBRUARY 23, 1907. Chilliwack Progress: Vol. XV, No. 47

THE WORLD OVER.

The Roper murder mystery is yet unsolved.

Giosue Carducci, the Italian poet and critic, died at Bologna on the 15th inst.

John Collins, said to have been the oldest man in the world, died on Wednesday last in Montreal, aged 111 years.

The missed hole claimed another victim on Wednesday, Louis Manfrou at the Molly Gibson Mine near Nelson.

Andrew Carnegie offers $50,000 toward the McGill University building fund for B. C., on condition that a like amount be otherwise raised.

Mr. Edward Chapman, an esteemed citizen of Westminster and member of the firm of F. J. Hart & Co., Limited, passed away quite unexpectedly on Monday last.

The mail steamer Berlin from England with 141 passengers and crew foundered in a gale off the entrance to the River Meuse leading to Rotterdam. Only one passenger was saved.

The winter's coal famine in the prairie provinces has resulted in bringing the Government of Saskatchewan to a consideration of the advisability of owning and operating its own coal mines.

Several of the survivors of the Larchmont disaster off Block Island freely charge Captain McVey and his officers with having looked to their own safety in absolute disregard of the lives of their passengers. The fact that ten out of the crew of forty were saved, while only nine of the 150 passengers survived certainly gives colour to their charge.

Esther Mitchell, who last July shot and killed her brother for having killed F. E. Creffield the Holy Roller leader, was removed on Wednesday from the Seattle County jail to the State Insane Asylum at Steilacoom. With Creffield and George Mitchell murdered, Mrs. Creffield dead by suicide and Esther Mitchell now disposed of, the last chapter of this sad history of religious madness is presumably closed.

It looks as if Victoria's dream respecting the bridging of Seymour Narrows were nearing an end. Letters from the Board of Trade of the capital city to the Presidents of Canada's three great transcontinental railway companies have met with discouraging replies. Pres. Shaughnessy says "No." Pres. Hays is non-committal and Pres. Mackenzie wants more light on the case.

A delegation of cannerymen quietly left the coast for Ottawa a few days ago to press upon the administration the desirability of permanently closing the Fraser River above the Westminster Bridge and the entire river for 1908. Somehow the cat got out of the bag and there have been fur, fun and feathers flying since. A counter deputation will likely leave the Royal City to-day or tomorrow for the Federal Capital for the purpose of frustrating the designs of the canners.

Residence of Mr. Alex. Johnston, Chilliwack.

From Chilliwack the Beautiful by Cawley & Paisley.

The Right Worshipful Grand Orange Lodge of B. C. met in annual session in New Westminster on Tuesday and Wednesday of this week. About 125 delegates were present and a very successful session closed with a rousing banquet on Wednesday evening. The following are the principal officers for the ensuing year:—D.C. McLaren, Kamloops, R.W.G.M.; H. G. Taylor, Vancouver, R. W. S. D. G. M.; Capt. George McSpadden, Vancouver, R. W. J. D. G. M.: Rev. A. de B. Owen, New Westminster, R. W. G. C., and Edwin Bush, Mission City, R. W. G. S.

HOTEL ARRIVALS.

Harrison House.

G. S. Jermyn, Vancouver; M. S. Dobie, Victoria; Andrew Ekurs, Bellingham; E. N. Brown, Vancouver; S. B. Hill, Seattle; W. C. Brown and wife, Upper Sumas; G. G. Walkins, Town; J. P. Wilson, R. W. Bigger, R.V. Vaughn, D. Woodward, Vancouver; J. W. Hill, Westminster; J. P. Curtis, J. H. Roaf, W. T. Jackson, Vancouver; R. C. Davis, R. C. Greig, A. A. Greig, A. M. Greig, A. Dalton, Town; W. H. Keary, Westminster; T. A. Sharp, Agassiz; S. H. Shannon, Westminster; L. H. Nicholson, Vancouver; J. P. Price, Westminster; W. P. Bassett, A. Collins, C. H. Wallace, Vancouver; G. D. Brymner, Westminster; A. Evans, H. Ponsford, Vancouver.

Dominion Hotel.

J. Grand, H. C. Grand, Saskatoon, Sask.; G. E. Bennet, Town; S. W. Chittick, Moose Jaw; Jas. A. Farquhar, F. Murray, W. Russell, Wawanesa, Man.; J. Brett and daughter, Town; J. Brett, Jas. Ford, Regina; C. Wallace, Vancouver; J. D. Folbrook, Westminster; John R. Parker, Enderby; Mrs. A. Munro, Miss S. Munro, Town; Jas. H. Peters, Vancouver; Wm. Sittle and wife, Wehoyn, Sask.

Commercial Hotel.

J. W. Banford, Chas. Hatch, S. A. Parsons, Town; Carl Alexander, Brantford, Ont.; R. H. Aimer, Mt. Vernon, Wash.; J. D. Collins, Vancouver; C. S. Royds, Rosedale; Victor Hart, Port Haney; F. Ayerst, Westminster; H. M. Vasey, A. D. Patterson, Ladner; O. P. Spalding, E. B. Hoffman, Vancouver; S. Kohler, Freebank Ranch; B. Hillberg, Westminster; J. A. Morrison, Mt. Lehman; L. H. Leigh, H. Biddshaw, Alex. McMillan, Vancouver.

Sorrow on the Sea

"There is sorrow on the sea, it cannot be quiet."—JER. 49: 23.

I stood on the shore of the beautiful sea,
As the billows were rolling wild and free;
Onward they came with unfailing force,
Then backward turned in their restless course;
Ever and ever sounded their roar,
Foaming and dashing against the shore;
Ever and ever they rose and fell,
With heaving and sighing and mighty swell;
And deep seemed calling aloud to deep,
Lest the murmuring waves should drop to sleep.
In summer and winter, by night and by day,
Thro' cloud and sunshine holding their way;
Oh! when shall the ocean's troubled breast
Calmly and quietly sink into rest?
Oh! when shall the waves wild murmuring cease
And the mighty waters be hushed to peace?

It cannot be quiet—it cannot rest;
There must be heaving on ocean's breast;
The tide must ebb and the tide must flow,
Whilst the changing seasons come and go.
Still from the depths of that hidden store
There are treasures tossed up along the shore,
Tossed by the billows—then seized again—
Carried away by the rushing main.
Oh, strangely glorious and beautiful sea!
Sounding forever mysteriously,
Why are thy billows still rolling on
With their wild and sad and musical tone?
Why is there ever repose for thee?
Why slumberest not, oh mighty sea?

Then the ocean's voice I seemed to hear,
Mournfully, solemnly—sounding near
Like a wave sent up from the caves below,
Fraught with dark memories of human woe,
Telling of loved ones buried there.
Of the dying shriek and the dying prayer,
Telling of hearts still watching in vain
For those who shall never come again;
Of the widow's moan, the orphan's cry,
And the mother's speechless agony.
Oh, no the ocean can never rest
With such secrets hidden within its breast.
There is sorrow written upon the sea,
And dark and stormy its waves must be;
It cannot be quiet, it cannot sleep,
That dark, relentless and stormy deep.

But a day will come, a blessed day,
When earthly sorrow shall pass away,
When the hour of anguish shall turn to peace,
And even the roar of the waves shall cease
Then out from her deepest and darkest bed,
Old ocean shall render up her dead
And, freed from the weight of human woes,
Shall quietly sink in her last repose.
No sorrow shall ever be written then
On the depths of the sea or the hearts of men.
But heaven and earth renewed shall shine,
Still clothed in glory and light divine.
Then where shall the billows of ocean be?
Gone! for in heaven shall be "no more sea!"
'Tis a life of murmur and tossing and spray,
And at resting time it must pass away.

But oh! thou glorious and beautiful sea,
There is health and joy and blessing in thee;
Solemnly, sweetly, I hear thy voice,
Bidding me weep and yet rejoice—
Weep for the loved ones buried beneath,
Rejoice in Him who has conquered death;
Weep for the sorrowing and tempest tossed,
Rejoice in Him who has saved the lost
Weep for the sin, the sorrow, and strife,
And rejoice in the hope of eternal life.

E. A. BRIDGER,
Catalina Island, Cal., U. S. A.
July, 1905

Letter from John Oliver, M. L. A.

Bayside Farm, Delta,
Feb. 18th, 1907.

To the Editor of the Chilliwack Advance:

Sir:—I am in receipt of a marked copy of the "Advance" and also of several letters containing copies of a circular issued to the Electors of Chilliwack on Feb. 2nd. I wish to state that I have been intimately associated with Mr. C. W. Munro, M. P. P. during the last seven years and I know of no justification for your statement that Mr. Munro "while at the Provincial capital he treats his friends to the point of intoxication and on occasion like his chum John Oliver of Delta sips his wine and his whiskey ad libutum." To those who know either Mr. Munro or myself your statements will have only the effect of disgusting them. To those who do not know us it is only necessary to say that any irresponsible party may at any time make charges against any person which they cannot substantiate. As to your bluff as to your solicitor for the acceptance of writs, it might be easier to find either your solicitor or yourself than to find property upon which to realise for damages and costs in case of a suit. Besides this, if any aspirant for public position was to institute suits for slander against every person who circulated false reports about him at election time he would have no time for anything else. Fortunately there are few ex-ministers of the Gospel who allow their party feelings to control them to the extent that you have done in the campaign just closed.

I am yours very truly,
JOHN OLIVER.

CONVENTION OF SCHOOL TRUSTEES.

Secretary Coote of the Chilliwack School Board Returns from Nelson.

Mr. A. L. Coote returned this week from Nelson, where he had been in attendance upon the sessions of the Convention of School Trustees of the Province and was interviewed by a representative of the Advance. He thought it not necessary to go into all the subjects taken up, as they had already been reported in the daily press and more particularly as the complete stenographic report will soon be available. He would like to say, however, that he had learned a lot while away that would greatly benefit our schools. He went up with the idea that we were a highly taxed municipality, he came back prepared to say that we were hardly taxed at all. A motion to put the schools back to the old basis of purely national schools failed to get a seconder. He found that the lack of teachers in the market was not the fault of the new act but the fault of the old one. Under the present act he found that the teachers were getting better salaries and were beginning to come into the profession. Mr. Coote's conclusion is that when you get a good teacher keep him or her and pay them. He instanced Mr. Sullivan who formerely got $720 a year at East Chilliwack but now gets $1500 at Nelson; and the Nelson board informed him that they would still keep him, which means more than $1500 if necessary.

The Chilliwack school board has had a lot of discussion with the Council as to who should pay the Clerk for keeping the books of the schools. Mr. Coote found that the school board has nothing to do with the salary of the Municipal officials. He instanced a case of one place where the people were taxed the 5 mills allowed by law for schools and $6000 more had to be taken yearly for schools out of the general revenues. Mr. Coote further informs us that the ideas of the Chilliwack School Trustees are along the lines of most of the other Boards. He sees no danger of the schools of the Province detrionating since he expects in a few years to see well paid teachers in all our schools, here as elsewhere. His verdict is that if they are not worth paying well let them go at something else and get good ones whom we can afford to pay properly. Mr. Coote may have something further to say to our readers a little later when the complete report of the Convention comes to hand.

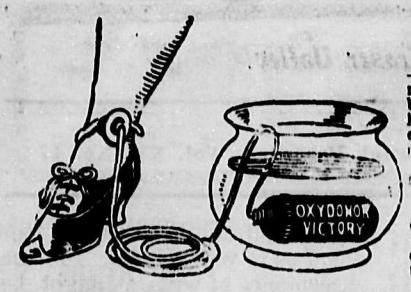

Victorious Through Merit.

OXYDONOR triumphs through merit—for years it has been the life guard of more than a million persons. It is the embodiment of the highest law known to human science. In it is concentrated the experience of the greatest scientist of the age—labor of love for humanity.

The agency for health has so many friends—none other deserves so.

OXYDONOR instills new life into the system; regenerates, reinvigorates and vitalizes every organ into the proper discharge of the function for which nature intended them. Its use brings vigorous health with all the physical activity that makes life worth living.

No matter what disease you have, this is the only natural cure for it. There is no danger, no pain, no doctor nor medicine in using **OXYDONOR**.

It will last a lifetime and serve the whole family. SEND TO-DAY for book Y, mailed free. Write us a description of your case.

INFLAMATORY RHEUMATISM.

Mr. Jas. Ansen, Rossland, B.C., Can., writes, March 11, 1901: "Some five years ago I got Oxydonor for my wife who was suffering from female weakness. After a week's use the doctor himself was surprised to find such a change, in fact it was enough to induce him to get an Oxydonor for his sister.

"A short time ago my wife had an attack of inflammatory rheumatism. She could not walk and her joints were much swollen. She applied Oxydonor and before night the pains had ceased, and next morning there was very little swelling, and she could walk as well as ever. She had a similar attack before we got Oxydonor and was under a doctor's care for a month, and suffered agonies."

"It has cured me of a severe cold."

BEWARE OF DANGEROUS AND FRAUDULENT IMITATIO.

The genuine has the name of "Dr. H. Sanche & Co." plainly stamped in its metal parts.

Dr H, SANCHE & Co., 364 St. Catharine St. West, Montreal.

WE ARE FLOUR SPECIALISTS

And as such we handle none but the very best makes.
Our flour is kept in a warm, well ventilated room and is never allowed to become cold and damp like flour that is piled in an ordinary storehouse.

Select from this list and you get

THE BEST

Five Roses	per bbl.	$5.40
Royal Household	"	$5.40
Premier Hungarian	"	$5.25
Moffet's Best	"	$5.25
Salem Pastry	per sk.	$1.35
Drifted Snow	"	$1.25
Graham Flour	"	$1.30
Whole Wheat Flour	"	$1.30

Breakfast Foods Galore.

Denholm & Jackson.

Walworth-Rolston Co., Ltd.

UP-TO-DATE MACHINERY

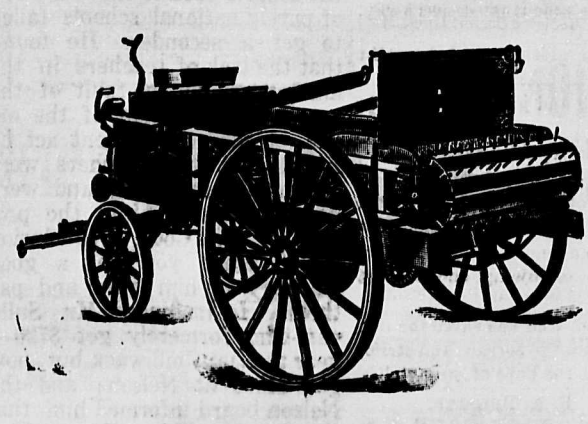

Grinders
Pulpers
Feed Cutters
Gasoline
Tread
Sweep
Powers.

Carriages, Wagons, Harness, etc.

1016 Westminster Ave., VANCOUVER, B. C.

ABOUT WOMEN.

Lady Henry Somerset's Successor.

An account of the life and surroundings of the Countess of Carlisle, who was recently elected to the Presidency of The World's Women's Christian Temperance Union, appears in THE NEW IDEA WOMAN'S MAGAZINE for March. It will be remembered that this was the office held by Francis Williard for some years before that distinguished woman's death, and that she was succeeded by her close friend and disciple, Lady Henry Somerset. It appears that the new President brings to the post a considerable amount of family, social and philanthropic prestige, as both the Earl of Carlisle and his son the Hon. Geoffrey Howard, who is a member of the British House of Commons, are well-known supporters of the temperance cause. Lady Carlisle is also known for her domestic tendencies, and advocacy of the progress of women generally. The following extract gives some suggestion of her character and point of view:

It is said of the Countess of Carlisle that she would rather be known as "Mrs." than "Lady." She believes so thoroughly in woman's advancement that she has engaged women to fill many posts usually occupied by men. Women are on duty as footmen, butlers, gardeners, and even as hostlers. She predicts the time when women will be on an equality with men in the conduct of the affairs of the nation as well as of the affairs of the household, and in the industrial, business and professional work of the world. The day when peace will reign through the mutual co-operation of all countries is, in her view, certain to dawn; and she looks upon the world not as a segregated group of individual lands, but as a united family of nations. With the Countess of Aberdeen and Lady Henry Somerset, the Countess of Carlisle ranks as one of the most businesslike women, the most active in politics and the most eloquent in platform speaking of Great Britain.

Great Specialists Stomach Catarrh

Though often they fail to give even temporary relief, Mr. W. Seymour of Huntsville, Ont., cured himself with Ferrozone. "My trouble" he says "was chronic catarrh of the stomach. There was constant bad taste in my mouth, I was costive and unusually nauseated before and after meals, I also had a knawing sensation in the stomach. Ferrozone gave me great relief, and I also used Catarrhozone which is good for catarrh. Although it took a number of boxes of Ferrozone, I got back my health and today am quite well." For stomach catarrh, indigestion and kindred disorders nothing excels Ferrozone. In a thousand cases it has proved a wonderful success. Try it yourself, 50c per box at all dealers. —Adv. 6.

The Dakota Liar.

We clip the following modest talk from The Carnduff Gazette. Although no comment accompanies it we presume that our valued exchange would have us understand that the statements are quite applicable to the vast areas of Saskatchewan.

"Yes, sir" resumed the Dakota farmer, as the crowd of agriculturalists seated themselves around a little table, "yes, sir, we do things on rather a sizable scale. I've seen a man on one of our big farms start out in the spring and plow a straight furrow until autumn, then he turned around and harvested back, we have some big farms up there, gentlemen. A friend of mine owned one, which he had to give a mortgage on, and I pledge you my word the mortgage was due at one end before they could get it recorded at the other. You see, it was laid out in counties.

"And the worst of it is it breaks up families so. Two years ago I saw a whole family prostrated with grief—women yelling, children crying and dogs barking. One of my men had his camp truck packed on seven four mule teams and he was going around bidding everybody good by." "Where was he going?" "He was going half-way across the farm to feed the pigs," replied the Dakota man.

"Did he ever get back to his family?"

"It isn't time for him yet. Up there we send young couples out to milk the cows and their children bring home the milk."

This is All Right.

The people of the States are passing in great numbers across the invisible boundary—Canadians in the east, Americans in the west—and in thousands of homes they and their children are looking back from American hillsides to Canada and from Canadian farms to the American fatherland. I ask you my friends, to join me in a sentiment to the Canadian settlers in the Canadian west: May they ever with loyal memory do honor to the lands of their birth. May they ever with loyal citizenship do God's service to the countries of their adoption.—From Hon, Elihu Root's address at Ottawa.

They Give Wonderful Health.

None are so healthy, so buoyant, so full of life as those who regulate with Dr. Hamilton's Pills. Even in one night they work wonders. Fur and coating they take from the tongue, headaches they relegate to the past, biliousness and stomach disorders they prevent and absolutely cure.

Think what it means to have the system cleansed and purified by Dr. Hamilton's Pills; A true laxative, a perfect tonic, harmless and wholly vegetable in composition, they will do you good. To feel and look your best use Dr. Hamilton's Pills, 25c at any dealers.

Jumping With Nerve Pain.

That's how you feel with neuralgia. But why lie awake at night, grumble or complain—get busy with a bottle of Nerviline. It does act like magic, seeks out the pain and destroys it. Harmless and certain, instant in effect, nothing is so popular as Nerviline for aches and pains of all kinds. Try it for lumbago, test it in rheumatism, prove it in neuralgia, pleurisy or colds. You'll soon acknowledge that Polson's Nerviline beats them all. Sold everywhere in large 25c bottles.—Adv. 6.

The Best Physic.

When you want a physic that is mild and gentle, easy to take and pleasant in effect, take Chamberlain's Stomach and Liver Tablets. Price 25 cents. Every box warranted. Get a free sample at Barber's drug store and try them.—Adv.

—If you are constipated, dull, or bilious, or have a sallow, lifeless complexion, try Lax-ets just once to see what these will do for you. Lax-ets are little toothsome candy tablets—nice to eat, nice in effect. No griping, no pain. Just a gentle lax-ative effect that is pleasingly desirable. Handy for the vest pocket or purse, Lax-ets meet every desire. Lax-ets come to you in beautiful lithographed metal boxes at 5 cents and 25 cents. Sold by H. J. Barber.—Adv.

Chilliwack Post Office

Office hours, 8 to 19.00.
On Statutory Holidays the Office is opened from 18 to 19.
Savings Bank and Money Order business closes at 18.00
Mails close at 22.00 daily for all parts.
For convenience of those having lock boxes the office door is not locked until 22.00.
The office is closed on Sundays.

S MELLARD Postmaster

Municipal Council

Reeve—F. C Kickbush.
Councillors—E. Dodsley Barrow, T. H. Jackson, J. A. Evans, J. H. Aslwell, Geo. Good, P H. Wilson.
Clerk and Solicitor—Justinian Pelly.
Assessor—Joseph Scott.
Collector—G. W. Chadsey.
Medical Health Officer—J. C. Henderson, M.B., C.M.
Chief of Police—G A. Calbick.

Chilliwack Livery,

Feed & Sale Stables.

R. G. ROWAT, PROPRIETOR

I keep nothing but first-class turnouts. Good Saddle horses, etc. 'Bus meets all boats. Covered stage leaves for McDonald's Landing every morning at 6:30 o'clock, connecting with s r. Minto, which connects with all C. P. R. trains east and west.

Livery Stable

Up-to-Date in Every Particular

Ed. Reece, Chilliwack, B.C.

WE ISSUE

THE ONLY CONTRACT IN CANADA

Which allows your own Choice of Physician, your own Choice of Hospital, and is GOOD anywhere in Canada or the United States.

We guarantee all necessary Medical, Surgical and Hospital Expenses in cases of both Sickness and Accident. See our contract and you will have no other. **It is a Winner, and the Price is Right.**

The Western Hospital Association, Limited

Head Office: Room 2, Jones Building, 407 Hastings Street, West.

J. BURTT MORGAN, Managing Director.

A few good Agents wanted.

Sumas Council.

The members of the Sumas Council met in the Municipal Hall on the 9th day of February, with all present except Councillor Campbell.

Reports were received from M. Murphy, enclosing account for salary for acting as Municipal Constable from June to December, 1906, $35.00. This was laid over to be considered at the next meeting of the Council.

From W. A. Cates, Auditor, reporting that he had audited the Clerk's and Collector's books for 1906, and found them accurately kept and balanced, and also enclosing balance sheet for both Municipal accounts and Sumas Municipal School District books.

From O. Bowman, enclosing an account for fencing, clearing land, right of way for part of the Vey Road, etc., amounting to $159.65. Laid over.

From Wm. Porter, Secretary of the Board of School Trustees; that the salaries for the three teachers for the current year was fixed by the Board at $50.00 per month; that W. Porter and F. Fooks had been elected for a two-year term as Trustees; also that the Board had decided that the Council assess the District for the sum of one hundred and fifty dollars to meet expenses for the current year; and that the Council be asked to take steps to have all delinquent School taxes collected.

The account for incidentals for Schools, in addition to salaries, was passed for payment, $10.10.

The account of the Auditor, $15.00, was passed for payment.

The account of the B. C. Gazette, $2.50, was also ordered paid.

Cheques were issued for all the above accounts.

The meeting adjourned to the 2nd day of March, at 2 p.m.

THOS. F. YORK,
C. M. C.

To Cure a Cold in One Day
Take Laxative Bromo Quinine Tablets.
Seven Million boxes sold in past 12 months.
This signature, E. W. Grove
Cures Grip in Two Days.
on every box. 25c.

SUMAS MUNICIPALITY
1907
Road By-Law No. 75

Whereas it is expedient that certain roads in Sumas Municipality be gazetted.

Be it enacted by the Municipal Council of the Corporation of the District of Sumas as follows:—

1. A road 66 feet wide, 33 feet on each side of the line, is hereby established, commencing at the North West corner of the South East ¼ of Section 3, Township 16, and running due South on the half section line to the International Boundary line, known as the McKenzie Road.

2. A road 66 feet wide, 33 feet on each side of the centre, is hereby established, commencing at the Railway crossing where the Hill side road crosses the Canadian Pacific Railway in Section 14, Township 16, thence running Northerly on the West side of the C. P. Railway to a point where it intersects the McKenzie road North of the Abbotsford Lumber Company's Mill property, known as the Huntingdon-Abbotsford and Riverside Road.

3. A road 66 feet wide, 33 feet on each side of the Section line between Townships 16 and 19, is hereby established, commencing at the North East corner of Section 1, Township 16, and running due North to the Yale Road, known as the York Road.

4. A road 40 feet wide, 20 feet on each side of half Section line, is hereby established, commencing at the Whatcom Road on said line in Section 6, thence East on said line to the centre of Section 6, Township 19, known as the Porter Road.

5. A road 66 feet wide, 33 feet on each side of Section line, is hereby established, commencing at the S. E. corner of Lot 253, G. 2, thence running East along said Section line to the Vedder Mountain, known as the Vey Road.

6. A road 66 feet wide, 33 feet on each side of Section line, is hereby established, commencing at the N. E. corner of Section 8, Township 19, thence running West on said Section line to connect with the Yale Road, and commencing on same Section line at quarter post between Sections 11 and 14, Township 19, thence running East to the Vedder Mountain, known as the Chilliwack Trunk Line.

7. A road 66 feet wide, 33 feet on each side of Section line is hereby established, commencing at the S. E. corner of Section 24, Township 16, thence East along said Section line to the Vedder Mountain, known as the Campbell Road.

8. A road 66 feet wide, 33 feet wide on each side of the Section line, is hereby established, commencing at the North West corner of Section 30, Township 19, thence East to the Eastern Boundary of Township 19, known as the Fire Clay Road.

9. A road 66 feet wide, 33 feet on each side of Section line, is hereby established, commencing at the North West corner of Section 31, Township 19, thence East to the East line of Township 19, known as the Boundary Road.

10. A road 66 feet wide, 33 feet on each side of Section line, is hereby established, commencing at the South East corner of Section 6, Township 19, thence North to the Northern Boundary of Township 19, known as the Straiton Road.

11. A road 66 feet wide, 33 feet on each side of Section line, is hereby established, commencing at a point on the Yale Road where it crosses the East line of Section 5, Township 19, thence North on said Section line to the Northern boundary of Township 19, known as the Cole Road.

12. A road 66 feet wide, 33 feet on each side of Section line, is hereby established, commencing at the S. E. corner of Sec. 4, Township 19, thence North to the South East corner of Lot 367, G. 2, known as the McDermott Road.

13. A road 66 feet wide, 33 feet on each side of Section liue, is hereby established, commencing at the South East corner of Sec. 3, Township 19, thence North to the Northern boundary of Township 19, known as the Marion Road.

14. A road 66 feet wide, 33 feet on each side of Section line, is hereby established, commencing at the South East corner of Section 2, Township 19, thence North to the Northern boundary of Township 19, known as the Bellrose Road.

15. A road 33 feet wide on the West side of Section line is hereby established, commencing at the South East corner of Township 19, thence North to the Northern boundary of Township 19, known as the Lake Road.

16. A road 40 feet wide, 20 feet on each side of Section line is hereby established, commencing at the South West corner of Section 30, Township 19, thence East along said Section line to the South East corner of Section 29, Township 19, thence North along the East line of Section 29, about 12 chains to the North West corner of lot 223, G. 2, Township 19, thence East along the North line of lots 223, G. 2 and 222, G. 2, to the North East corner of 222, G. 2, thence North to the North West corner of lot226, G. 2, Township 19, thence due East along the North line of lot 226 to the Lake Shore Road, known as the Atkinson Road.

17. A road 40 feet wide, 20 feet on each side of line is hereby established, commencing on the South line of 368, G.2, at a point where the said line crosses the Lake Shore Road, thence due West to the South West corner of Lot 367, G.2, Township 19, thence due North to the South line of lot 222, G.2, known as the Eldridge Road.

18. A road 66 feet wide, 33 feet on each side of half Section line, is hereby established, commencing at a point where the Yale Road touches the North line of the S. E. quarter of Sec. 4, Township 19, thence due East to the N. E. corner of Sec. 4, Township 19, known as the Corbould Road.

19. The road known as the Frank Arnold Road is hereby abandoned and the gazette cancelled.

This By-law may be cited for all purposes as the Sumas Road By-law No. 75.

Passed the Municipal Council this 21st day of January, 1907.

Reconsidered, adopted and finally passed the Council this 28th day of January, 1907.

THOS. F. YORK, C. M. C. J. L. ATKINSON, REEVE.

NOTICE

Take notice that the above is a true copy of a By-law passed by the Council on the 28th day of January. Any person wishing to quash the same, or any part thereof, must make application within 30 days from the date of said By-law in order to be heard in that behalf.

THOS. F. YORK,
C. M. C.

BANK OF MONTREAL
ESTABLISHED 1817.
Incorporated by Act of Parliament.
CAPITAL (All paid up)....$14,400,000
RESERVE FUND.....$11,000,000
Rt. Hon. Lord Strathcona and Mount Royal, G. C. M. G.....Hon. President
Hon. Sir G. A. Drummond...President
E. S. Clouston.....Vice-President and General Manager.
General banking business transacted.
Branches in all the principal cities in Canada, in London, Eng., New York, Chicago, and St. John's, Nfld., and correspondence in all parts of the world.
SAVINGS BANK DEPT.
Chilliwack Branch

VANCOUVER PORTLAND CEMENT CO.
Write to us for best quotations obtainable in the market.

GILLEY BROS.
NEW WESTMINSTER B.C.

A GUARANTEED CURE FOR PILES
Itching, Blind, Bleeding or Protruding Piles Druggists refund money if PAZO OINTMENT fails to cure any case, no matter of how long standing, in 6 to 14 days. First application gives ease and rest. 50c. If your druggist hasn't it send 50c in stamps and it will be forwarded post-paid by Paris Medicine Co., St. Louis, Mo

DOMINION HOTEL
VICTORIA, B. C.
A High-Class Hotel at Moderate Rates.
Be sure and see its advantages before making arrangements elsewhere.
RATES: American Plan $1.25 and upwards per day. European Plan (Rooms only) 50c to $1.50 per day.
'Bus absolutely free.
STEPHEN JONES.

IONIC LODGE,
No. 19, A. F. & A. M.
The Regular Communications of the Lodge are held in the Masonic Hall, Chilliwack on the Friday on or before the Full Moon of every month. Sojourning brethren are cordially invited to attend.
G. B. READY, W.M. DR. MCCAFFREY, Sec.

I. O. F.
Court Chilliwack, No. 4115,
Meets every second and fourth Monday in each month, at 8 p. m. Visiting brethren always welcome.
R. C. MENTEN, C. R.
W. C. BEARCROFT, R. S.

W. H. T. Gahan
BARRISTER, SOLICITOR, &c.
Chilliwhack, B. C.

S. D. Trethewey
Has a good stock of dry Flooring, Rustic, V Joint and Casings. Is able to fill all orders on short notice.

Straw Cutter, (Bell No. 40) For Sale.
Good as new and up-to-date. We will sell above at reduced price, as it is too small for our use. Apply to A. C. Wells & Son.

Seeds, Trees, Plants
FOR THE
FARM, GARDEN, LAWN OR CONSERVATORY
NO seedless plums. NO pitless apples, NO conness corn—just old reliable varieties at reasonable prices.
Fertilizers Bee Supplies
Spray Pumps
Spraying Material Cut Flowers
Etc., Etc.
Oldest established nursery on the Mainland of B. C. Catalogue Free.
M. J. HENRY,
Greenhouse: 3010 Westminster Road, Branch Nurseries:—. Vancouver.
P.S.—If your local merchants do not handle my seeds send direct. We prepay 50 packets assorted varieties of GARDEN SEEDS in ordinary 5c papers (tested stock) to your nearest post office for $1—20 packets for 50c, trial collection.

Chamberlain's

Cough Remedy
The Children's Favorite
...CURES...
Coughs, Colds, Croup and Whooping Cough.
This remedy is famous for its cures over a large part of the civilized world. It can always be depended upon. It contains no opium or other harmful drug and may be given as confidently to a baby as to an adult
Price 25 cts; Large Size, 50 cts.

W. A. Nevard
CHILLIWACK
FAMILY BUTCHER
The choicest meats of all kinds. Also Sausage and Fresh Vegetables in season.
Shop opposite Drug Store.

TO CURE A COLD IN ONE DAY
Take LAXATIVE BROMO QUININE Tablets. All druggists refund the money if it fails to cure. E. W. Grove's signature is on each box.

TICKETS.
No matter where you want to go: East, West, North or South I can sell you your ticket.
You can travel across the Continent by the All-Canadian route or around the world on the Overseas Limited and I can ticket you through.
Call in and let me outline to you some interesting trips that can be made at very reduced rates.
W. R. NELEMS,
C. P. R. Ticket Agent.

THE FRASER ADVANCE

A Journal of Optimism and Helpfulness, especially devoted to the interests of the Fraser Valley.

Published every Saturday morning at its office, Advance Building, Chilliwack, B. C.

Subscription, - - - - $1.00 per year
Single copies - - - 5c. each

This paper will be sent to nobody except upon advance payment of the subscription price, nor will it be continued without renewal beyond the subscription term

No paid advertising will be inserted in the reading columns unless marked "Advertisement," excepting official reports of annual or other meetings of corporations.

Advertising rates on application

All matter intended for publication, as well as all business communications, should be addressed to the Editor and Proprietor, P. O, Box 296, Chilliwack, B. C.

J. BURTT MORGAN, - Editor and Proprietor.

THAT CIRCULAR AGAIN.

Having devoted all the space and time to a discussion of tne circular incident of the recent election which seemed necessary in order to make clear our position, it was not our intention to make further reference to it until some new developments should appear in connection therewith. However, the letter from Mr. John Oliver of Delta, which we publish in another column, raises a point or two which cannot be allowed to pass unnoticed.

A careful perusal of this letter shows that it consists of two parts,—first, a categorical denial of the fifth charge in the circular, and second, reflections upon the writer. As for Mr. Oliver's testimonial to the correct habits of his friend Mr. Munro, we may say that this is only what one might expect. Without impeaching the veracity of the member for Delta, we submit that his evidence can scarcely be regarded as unbiased. Others may attach whatever importance they choose to Mr. Oliver's assertions of his friends' innocence, but to us they are simply worthless. He may "know no justification" for our statement, and we are not in a position to challenge his confessed ignorance, although it does seem remarkable, but we are in a position to assert most positively that we do not share it. Not even the member for Delta himself can blame us for not accepting the testimony of ignorance as against the testimony of positive knowledge.

But the chief thing which troubles Mr. Oliver, as well as many others of Mr. Munro's champions, is the anticipated difficulty "to find property upon which to realize for damages and costs in case of a suit." It is certainly startling to say the least to hear wounded honour begin to prate about damages. Be that as it may, we submit that it will be time enough to discuss this phase of the question when the court shall have awarded them. In the meantime to help matters along, we shall be pleased as soon as suit is begun by Mr. Munro or Mr. Oliver or both to deposit in a chartered bank such a sum as may be agreed upon by our respective solicitors as necessary to cover the costs of the action, provided the party or parties, bringing suit will deposit a like amount to protect us. We trust that this will stop all further blather or bluff about irresponsible parties, as well as irrelevant side flings respecting ex-ministers of the gospel. For the last time we repeat, if Mr. C. W. Munro is innocent of the serious charges publicly preferred against him let him appeal to the courts of the Province for his vindication; if he is guilty, which we hereby re-affirm, every consideration of honour and decency demands that he should resign a seat secured by deception and false pretense. In the meantime there remains nothing further to discuss.

Real Poetry

We take great pleasure in publishing on our front page this week an original poem by a resident of Chilliwack and a member of our own staff. We have all heard of entertaining angels unawares. The present is a case of having entertained a poet unawares. We do not pose as a literary critic, but in our humble estimation Mr. Bridger's production is more than a pleasing piece of verse. It is a real classic, worthy of a place among the things which live long after those who produced them have gone on in the journey of life. We commend it to our readers for careful perusal and a place in the scrap-book of good things.

HARRISON MILLS.

It begins to look as though this place were at last to spring into new life. The activity recently shown by the Rat Portage Lumber Company in the equipping of their new mill, gives pleasing promise of better things for Harrison in the near future. The Company has at present over 30 men at work installing the mill machinery, of which five carloads are standing on their siding, in addition to six large boilers. A crew of men is also rushing forward the erection of a hotel for the Company on the site of the one destroyed by fire over a year ago. Under the efficient supervision of Foreman Moffat, who is a rustler of the first water, this hotel will likely be ready for occupancy by the first of May.

The recent acquisition of 25 square miles of the very best of timber by the Rat Portage Company on Suicide Creek, together with their previous large holdings up the lake, assures an ample supply of logs for the new mill for many years to come.

MAUUBA HILL.

The school here has been closed for several days owing to illness on the part of the teacher.

The Yale Road has been cleared of all fallen trees and brush since the sleet storm, and but for the spring mud is fairly passable. A substantial appropriation is looked for at an early date to put this road in proper shape to meet the demands of the ever increasing travel.

A team attached to a light road waggon and driven by Ernest Bellrose, made a dash for liberty a few days ago. The waggon went over the bluff and the horses were caught by Mr. Stromberg before they had run far. No serious damage was done.

Board of Trade

The adjourned annual meeting of the Chilliwack Board of Trade will be held in the Court House on Monday evening the 25th instant, at 8 P.M. (not 9 p.m.). Election of officers.

S. A. CAWLEY, Sec.

SUMAS.

A very successful "At Home" was held at the residence of Mr. and Mrs. A. Evans on Feb. 6th, when a large number of friends assembled, notwithstanding the fears that were entertained regarding a good attendance. Friends from Chilliwack, Cheam, Carman and Sardis were in evidence and greatly added to the success of the evening. The following ladies did excellent work in performing the cooking operations and in waiting upon the tables, viz:—Mrs. A. Evans, Mrs. Clark, Mrs. D. Chadsey, Miss J. Toop, Miss S. Toop, Miss E. Toop and Mrs. Hicks. After supper a varied and interesting programme was handed to the chairman which consisted of following items, viz:—Duet by Mrs. A. Evans and Mr. G. Chadsey; vocal solo Miss H. Clark; instrumental duet by Misses P. Hall and M. Campbell; violin solo Mr. Morrison; instrumental duet by Mrs. A. Evans and Mr. G. Chadsey; recitation by Mr. A. Clarke; instrumental solo by Miss M. Irwin; instrumental duet by Mrs. A. Clarke and Mrs. A. Evans; vocal solo by Mr. D. Chadsey; instrumental solo Miss P. Hall; vocal solo Mr. D. Chadsey; instrumental duet by Mrs. A. Evans and Mr. G. Chadsey; instrumental duet by Misses L. Toop and P. Hall. A vote of thanks was then proposed to Mr. and Mrs. Evans for their kindness in opening their home for the entertainment and also to all the other friends who had assisted in making the proceedings so successful. The singing of the National Anthem brought an enjoyable evening to a close.

A meeting of the Ladies Aid was held on Wednesday 13th, inst., at residence of Mr. and Mrs. D. Chadsey. The following officers were present, viz:—Mrs. A. Clark, president in the chair; Mrs. A. Evans, vice-president; Mrs. D. Chadsey, Secretary and Miss S. Toop, treasurer. In addition to above named officers there were present Mrs. I. Hall Mrs. J. Collinson and Miss Jane Toop. It was decided to hold an "At Home', at the residence of Mr. and Mrs. Samson Toop on Wednesday 27th, inst., with an entrance fee of 25 cents.

CHILLIWACK MARKET.

Corrected Every Friday.

Hay, loose, per ton	$10.00
Hay, pressed, per ton	12.00
Oats, per ton	$22.00 to 23.00
Wheat, per ton	30.00
Peas, per ton	$26.00 to 27.00
Chopped Grain, per ton	25.00 to 30.00
Potatoes, per ton (scarce)	15.00
Carrots, per ton	10.00
Parsnips, per ton	10.00
Beets, per ton	10.00
Turnips, feeding, per ton	5.00
Turnips, for Table, per ton	10.00
Onions, per cwt	2.50
Beef, per lb	$ .03½ to .04
Veal, per lb	.05 to .05½
Mutton, per lb. (scarce)	.05 to .05½
Hogs, stock, per lb	.06 to .06½
Hogs, fat, per lb	.06 to .06½
Chickens, per doz	6.00
Broilers, per doz	$3.00 to 4.00
Ducks, per doz, Scarce	11.00
Butter, dairy, per lb	$0.20 to .25
Butter, creamery	.35
Eggs, per doz	.40

Report of Observations at the Chilliwack Meteorological Station.

The record for week ending Feb, 21, 1907:—

TEMPERATURE.

DATE.	MAX.	MIN.
Friday	50.0	29 0
Saturday	49.8	25.0
Sunday	44.4	38.5
Monday	42.1	36.0
Tuesday	46.8	35.0
Wednesday	47.0	38.0
Thursday	50.0	33.5

Rainfall for week, 1.78

M. JUKES, OBSERVER

SEASONABLE LINES

Sheep Dip

English Dip
Empire Dip

For Spraying Trees

Gillet's Lye Blue Stone
Whale Oil Soap
Carbonate Copper

JUST ARRIVED A LARGE SHIPMENT OF

TOILET SOAPS

2 boxes Mrs. Gray's Complexion Soap for 25c.

6 cakes fine Oatmeal Soap for 25c.

Also lines at 25c., 35c., 50c., 75c., and $1.25 per box.

A large shipment of Fresh Seeds will arrive in a few days, now is the time to place your order.

H. J. Barber,

Drugs, Stationery and Seeds. - - -

IF YOU WANT

Straight Goods

AT

Right Prices

GO TO

T. Gifford, The Jeweller

NEW WESTMINSTER, B. C.

T. J. Trapp & Co.
(Limited)
NEW WESTMINSTER, B. C.

Carry a full line of

Agricultural Implments

..AND..

FARMERS' SUPPLIES

Also Hardware, Paints and Oils

AGENCIES:—
Marshall Bros., Chilliwack.
Geo L Baker, Ladner.
R. E. Clugston, Eburne.
Halverston & Hougen, Matsqui.
A. Matheson, Cloverdale.

When in New Westminster call and ook through our warehouse.

To the Settlers of the Fraser Valley

When you want anything in our line and want it promptly, send the order to us. Ours is one of the largest and best drug stores in Canada. Our stock is reliable in every particular. Our average prices are lower than others.

CURTIS'

Drug, Spectacle and Seed Store,
New Westminster

P. Peebles
Contractor

Estimates Given.
Promptness Guaranteed.

NEW WESTMINSTER, CHILLIWACK.

Spring Announcement

MY selections of Spring Millinery, for the season commencing March 4th, have been made with unusual care. The range of styles is more varied than ever. Our milliner can show you new and artistic ideas and give you valuable suggestions. You are invited with your friends to inspect my display including a special selection of Veilings, Flowers, Feathers, etc., now on exhibition. The latest novelties and exceptional values.

MRS. CARVOLTH,
Millinery and Dressmaking Establishment. Opp. Drug Store, Chilliwack.

—Piles get quick relief from Dr. Shoop's Magic Ointment. Remember it's made alone for Piles and it works with certainty and satisfaction. Itching, painful, protuding, or blind piles disappear like magic by its use. Try it and see! For sale by H. J. Barber.-Adv.

THE ROYAL BANK OF CANADA

INCORPORATED 1869.

Capital paid up $4,000,0
Reserve Fund 4,400,0

Eighty-five Branches throughout Canada, United States and Cuba.

BRANCHES IN BRITISH COLUMBIA:

Chilliwack,	Nanaimo,	Vancouver,
Cumberland,	Nelson,	do (East End)
Grand Forks,	New Westminster,	do Mt. Pleasant
Ladner,	Rossland,	do Granville St.
Victoria,	Vernon,	do Cordova St.

THE CHILLIWACK BRANCH operates a Savings Bank department in which deposits of One Dollar and upwards are received. Interest added quarterly. General Banking business transacted. Money orders issued.

H. P. WILSON,
MANAGER CHILLIWACK BRANCH.

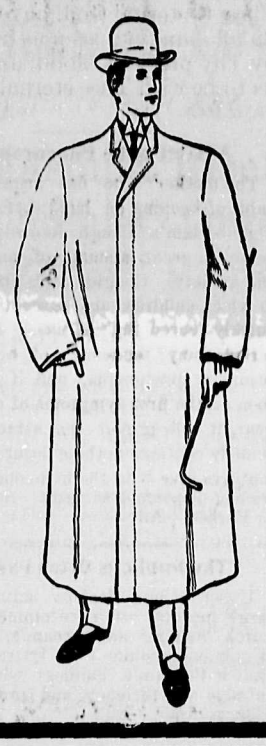

Do the Clothes Make the Man?

YES! TO A LARGE EXTENT A MAN IS JUDGED BY THE CLOTHES HE WEARS.

If you want to appear well dressed and to have a clean, tidy, healthy and prosperous appearance you will wear the clothes turned out of

CASKEY & CARLETON.

They are the tailors who dress the natty and smart looking men you see upon the streets.

They have a full line of Serges, Worsteds, Tweeds and Pantings to choose from and their work is of the best. They can dress you from top to toe in the most stylish up-to-date clothing to be found upon the Coast.

Lame Back.

This ailment is usually caused by rheumatism of the muscles and may be cured by applying Chamberlain's Pain Balm two or three times a day and rubbing the parts vigorously at each application. If this does not afford relief, bind on a piece of flannel slightly dampened with Pain Balm, and quick relief is almost sure to follow. For sale by H. J. Barber. —Adv.

To stop a cold with "Preventics" is safer than to let it run and cure it afterwards. Taken at the "sneeze stage' Preventics will head off all colds and grippe, and perhaps save you from Pneumonia or Bronchitis. Preventics are little toothsome candy cold cure tablets selling in 5 cent and 25 cent boxes. If you are chilly, if you begin to sneeze, try Preventics. They will surely check the cold, and please you. Sold by H. J. Barber.—Adv.

For years Dr. Shoop has fought against the use of opium, Choloform, or other unsafe ingredients commonly fonnd in Cough remedies. Dr. Shoop, it seems has welcomed the Pure Food and Drug Law recently enacted, for he has worked along similar lines many years. For nearly 20 years Dr. Shoop's Cough cure containers have had a warning printed on them against Opium and other narcotic poisons. He has thus made it possible for mothers to protect their children by simply insisting on having Dr. Shoop's Cough cure. Sold by H. J. Barber.—Adv.

Lee's Furniture Emporium

NEW WESTMINSTER, B. C.

Our Line of Furniture, Carpets, Linoleums, Window Shades, Etc., is the most complete in British Columbia.

We can save money for any farmer or townsman in the Fraser Valley. Prices talk and a fair comparison will convince you that our claim is justified. Give us a trial. Correspondence solicited.

LEE'S FURNITURE EMPORIUM

Tel. 73. **Dupont Block, New Westminster, B. C.**

We Are Getting Ready for the SPRING RUSH

OUR CLEARING SALE has put our store in the best shape it has ever been in for the reception of our Mammoth Spring Stock for which we have the Invoices, as follows: . . . . . .

DRY GOODS

Consisting of the latest in Dress Goods, Suitings, Organdie, Dress Muslins, Brussels Nett, New Prints, New Lawns, New Blouses, New Wrappers, New Corsets, New Kid Gloves, New Coats, etc.

GENTS FURNISHINGS.

New Clothing for Men and Boys. New Hats, New Underwear, New Gloves, New Ties, New Shirts, etc.

BOOTS AND SHOES.

We are selling this season "THE WALKOVER" for Men, "THE EMPRESS" for Women, Ahrens, Amherst and Ames Holden & Co.'s Make for Boys and Girls, Men and Women. We will guarantee every pair to give satisfaction or money refunded.

GROCERY DEPARTMENT.

Our Aim Is to Make this the Most Popular Store in Chilliwack.

We are proud of the part this Store has played in building up this Famous Valley, in distributing Groceries of quality at reasonable prices. Proud, too, of the ever young ability to meet new conditions, and the determination to be greater still, but proudest of all perhaps in the fact that our basic principles are the same today they were 36 years ago when we opened our doors for business in Chilliwack.

Chilliwack's Only Department Store.

G. R. Ashwell & Son

Satisfaction Guaranteed or Money Refunded.

Agency for the Genuine Slater Shoe.

For the best assortment of excellence in all the leading good makers of Boots & Shoes, for everybody go to

EMPEY'S SHOE STORE

where you can have a choice of the highest quality goods at the fairest prices. Every line in stock is a money saver to you. I keep and sell the best lines of staple goods which are to be had. My stock of Mens', Womens', Boys' and Missesfine goods are representative of the leading makers at right prices.

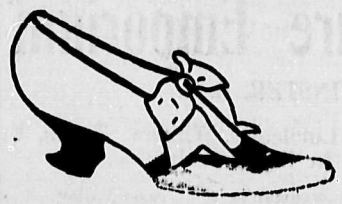

M. P. Empey

Henderson's Undertaking Depmt.

Large and complete line of Undertaking requisites, Caskets, Coffins, Trimmings, Burial Robes. Also FIRST-CLASS HEARSE.

J. C. HENDERSON

Funeral Director, Embalmer and Professional Undertaker,

after twenty five years experience in practical Undertaking business in Chilliwack, needs no introduction.

WANTED

Any owner of Farm Land desirous of disposing of same quickly, to list with us.

We also have several clients wishing to exchange City property for choice Farms.

W. H. T. GAHAN

(Over new Royal Bank Building)

Vancouver Agency

THE CITY BROKERAGE CO.

Real Estate, Insurance and Financial Agents

Westminster Ave., VANCOUVER, B. C.

If you wish to purchase property of any description in the Valley of the lower Fraser River

YOU WILL SAVE TIME

(time is money)

YOU WILL SAVE MONEY

by calling on

J. HOWE BENT

Opposite the Post Office

Chiliwack. - - B. C.

THE BUSINESS WORLD

The Credit System

We have given the credit system a rest for the past few weeks. This is not because we were getting tired of the subject, but because we thought it somewhat difficult to make much headway when the roads have been so bad that the farmers could not market their produce, and the trains so tied up that elevators could not be relieved. It is advisable, however, to keep the matter in our memories, and as it is drawing near convention week, the retail merchants should prepare to discuss the matter in all its phases.

Whatever difficulties may be in the way of a complete cash system, we have reached a stage in this country where the merchants must realize that the more they go into the credit business the more formidable will the menace of the mail-order houses become. The secret of the success of the latter is in the fact that they buy for cash, sell for cash and are almost independent of circumstances.

As long as the retail merchant will sell for credit he must make allowances for loss through bad debts, and the difference can only be made up by charging his customers more than if he sold strictly for cash. And as long as the country store-keeper will sell goods at credit prices, the farmers will be tempted to send orders to the catalogue houses. The fight against the large departmental stores has commenced, and the retailer throughout the country will have to get busy on a systematic plan of overcoming the inroads being made upon their trade by these concerns.

The merchant who sells on credit works from twelve to eighteen hours a day, part for himself but most of the time for the jobber to whom he pays a percentage, because his capital is all out on credit and he is not able to take advantage of the discounts. The farmer is the best merchant in the world. If he has anything to shell he wants cash for it or its equivalent in merchandise. No thirty or sixty or ninety days for him, no credit for time and eternity with the farmer, but when this man comes to town the merchant meets him at the door, slaps him on the back, shakes hands with the woman, kisses the baby and loads the farmer's waggon with goods, at the same time watching to see if his competitors are envying him and his big business. Then the vacant store is rented and along comes another merchant who "knows how" to do business and the people around the country eat up his stock and in a short time it is a repetition of the sheriff and the vacant store. Suppose a banker with $20,000, to $50,000 should loan every Tom, Dick and Harry two to three hundred dollars without notes or security, the credit merchants of the town would demand a commission to examine into his sanity—forgetting all the time that their merchandise is money.

Buy for cash, sell for cash and you can eat like a tramp and sleep like a horse. Worry will not bother you and neither the sheriff nor the catalogue house will give you any trouble.—The Commercial.

The buusiness of the late Timothy Eaton will be carried on as heretofore with his son J. C. Eaton in control.

The California prune crop for 1906 was 185,000,000 pounds, which was the largest production of any year except that of 1892, when ihe crop was 197,000,000 pounds.

IN THE REALM OF SPIRIT.

An Irreligious Fake

Our attention has just been called to a pious fraud which has been and is being perpetrated upon thousands of credulous people throughout both Canada and the United States. The imposition has taken the form of the chain-letter nuisance, which has heretofore been used chiefly to raise money for both worthy and unworthy objects. As will be seen below the letter states that it is sent out upon the recommendation of Bishop Lawrence, who is quoted as the author of the prayer, which is in each case enclosed and the text of which we print herewith.

In the first place the whole thing is a fake pure and simple. Bishop Lawrence never indited the prayer and knew absolutely nothing about the scheme until he was deluged with letters of enquiry and criticism regarding the matter, since which time he has been working double shift in an heroic endeavour to undeceive the people who have been imposed upon in his name. This unholy origin of the movement is sufficient to condemn it, even if it were not totally lacking in merit in itself. In point of fact a little sober consideration will make it clear to the most simple minded that the subject matter is both blasphemous and absurd—one of those numerous follies, well-intentioned perhaps, which caricature Deity and help to bring the cause of true religion into contempt. No sane and well-balanced person can conceive of God dispensing or withholding his blessings according to the caprice of every rattle-brained, pious enthusiast who would shape the affairs of the universe and the destinies of men according to the whims of his peculiar form of idiocy. Prayers, curses and blessings of this type would be ludicrous if they were not blaspemous in form and pernicious in effect.

Two of these letters have been received within the week by the wife and one of the daughters of Mr. J. L. Denholm of this place. In the interests of Advance readers they have kindly allowed us the privilege of re-producing them in print. It will be observed that neither of them indicates the residence or name of the sender. They are as follows:—

MRS. J. DENHOLM:—

"The endless chain of prayer."

Oh God for Christ's sake we implore Thee eternal God to have mercy on all mankind and keep us from sin by Thy precious hand, and take us to eternity with Thee.—AMEN.

This prayer was written by Bishop Lawrence requesting it to be sent to nine others. Those who write this commencing the day it is received, and sending one every day for nine days will on or after the ninth day receive or experience some great joy. Do not break the chain.

Jan. 19th, 1907.

MISS BIRDIE DENHOLM,

Dear Friend:—I am sending you a chain of prayers, it was sent to me by a friend asking it to be copied and sent to nine other persons. Those who will not do this will meet with misfortune and we who will write this will before, or on the ninth day experience some great blessing. One person who refused to do this met with some great accident.

This prayer was first sent out by Bishop Lawrence requesting it to be copied and sent to nine other persons on every day until you have written nine. Please don't break the prayer chain,

Ever yours,

A FRIEND.

PRAYER:—

O Lord Jesus Christ we implore Thee, O eternal God, have mercy on all mankind, keep us from sin by Thy precious blood, and take us to be with Thee eternally.

—AMEN.

A Habit to be Enccuraged.

The mother who has acquired the habit of keeping on hand a bottle of Chamberlain's Cough Remedy, saves herself a great amount of uneasiness and anxiety. Coughs, colds and croup, to which children are susceptible, are quickly cured by its use. It counteracts any tendency of a cold to result in pneumonia, and if given as soon as the first symptoms of croup appear, it will prevnt the attack. This remedy contains nothing injurious and mothers give it to the little ones with a feeling of perfect security. Sold by H. J. Barber.—Adv.

The Public is Often Faked.

Unscrupulous dealers actuated by large profits often recommend corn cures "as good as Putnam's." There is only one genuine Corn Extractor and that is Putnam's Painless which is a miracle of efficiency and promptness. Use no other.—Adv. 6.

Itching Piles.

If you are acquainted with anyone who is troubled with this distressing ailment, you can do him no greater favor than to tell him to try Chamberlain's Salve. It gives instant relief. This salve also cures sore nipples, tetter and salt rheum Price 25c. For sale by H. J. Barber.—Adv.

Churches

METHODIST CHURCH
Rev. R. F. Sullman, Pastor. Services every Sunday at 11 a.m. and 7:30 p m Sunday School at 3:00 p.m. Epworth League every Monday at 8 p. m. Prayer Meeting every Thursday at 8 p m.

CARMAN CHURCH—Divine service every Sunday at 2:30 p m.

PRESBYTERIAN CHURCH
Rev. H. J Robertson, B.A., Pastor Services Sunday at 11 a m. and 7:30 p.m Sunday School in the afternoon at 2:30 Prayer Meeting every Thursday evening at 8 o'clock. Ladies' Aid every second Thursday at 3 p.m. Girls' Mission Band every second Friday at 4 p.m

BAPTIST CHURCH
Sunday services at 11 a.m. and 7:30 p.m. Sunday School in the afternoon at 2:30. Young People's Prayer Meeting every Monday at 8 p m. Prayer Meeting on Thursday evening at 7:30 o'clock.

ST. THOMAS' CHURCH
Rev. Mark Jukes, Vicar.
Sunday services—Morning prayer and sermon 11 a. m.; Even song and sermon at 7 p.m Sunday school at 9:45 a.m. Holy Communion—8 a. m. 3rd Sunday in the month. 11 a.m. 1st Sunday in the month. Bible Class each week on Wednesday at 8 p. m. in the Vestry.

In the Supreme Court of British Columbia.

In the matter of Kenneth H. Cousens, deceased, and in the matter of the "Official Administrator's Act."

Take Notice that by order of Mr. Justice Morrison, dated the 2nd day of February, 1907, Charles George Major of the city of New Westminster, B.C., Official Administrator, was appointed Administrator of all and singular the estate of the above named deceased.

All persons indebted to the estate of the said deceased are required to pay the amount of their indebtedness forthwith to the undersigned, and all persons having claims against said estate are requested to present same, duly verified, on or before the 28th February, 1907.

Dated this 14th day of February, A.D. 1907.

JUSTINIAN PELLY,
Solicitor for the said Administrator.

Adv. 5-6

FOR SALE.

One thoroughbred Jersey cow due to calve about March 1st. Apply to H. T. STREET.

Hicks & Lovick Piano Co., LIMITED

SOLE AGENTS FOR

'Mason & Risch" Pianos
"Thomas" Organs
"Weber" Pianos
Pianolas

Easy Terms if desired

Note the new address:

659 Granville St., Vancouver

THIS SPACE

belongs to the

Real Estate Firm

—OF—

Cawley & Paisley.

STR. MINTO

R. C. MENTEN, Captain.
J. H. HARRISON, Purser.

Leaves new landing every morning at 7:00 a. m. and 6:30 p. m. for Harrison Station, connecting with all C. P. R. trains east and west, arriving at Chilliwack at 10:45 a.m. and 8:00 p.m., where 'bus meets all boats.

For further information as to passenger and freight rates, apply to the purser on board.

A. D. McEachern,

Contractor and Builder.

Plans and Estimates furnished on application.
Satisfaction guaranteed.

CHILLIWACK, B. C.

BRITISH COLUMBIA

Electric Railway Co. Ld.

(Westminster Branch.)

TIME TABLE.

Cars leave Westminster for Vancouver at 6 a.m. and hourly thereafter until 9 p.m.; Saturdays and Sundays at 10 p.m.

Cars leave Vancouver for Westminster at 7 a.m. and hourly thereafter until 10 p.m.; Saturdays and Sundays at 11 p.m.

FREIGHT CARS.

We run first-class freight cars between Westminster and Vancouver, and all shipments are handled with the utmost care and delivered to consignee without delay.

Special attention paid to fruit shipments.

Our wagons meet all boats and trains.
For rates, etc., apply to

D. A. SHILES, Traffic Mgr. F. R. GLOVER, Local Mgr.
Westminster, B. C.

50 YEARS' EXPERIENCE

PATENTS

TRADE MARKS
DESIGNS
COPYRIGHTS &C.

Anyone sending a sketch and description may quickly ascertain our opinion free whether an invention is probably patentable. Communications strictly confidential. Handbook on Patents sent free. Oldest agency for securing patents.
Patents taken through Munn & Co. receive special notice, without charge, in the

Scientific American.

A handsomely illustrated weekly. Largest circulation of any scientific journal. Terms, $3 a year; four months, $1. Sold by all newsdealers.

MUNN & Co. 361 Broadway, New York
Branch Office, 625 F St., Washington, D. C.

FOR SALE

Lots 42 and 52. Block II, running from Alma to Wellington sts. Apply to

MRS. S. J. TURNER,
Cor. 7th Ave. and 9th sts., West,
Calgary, Alberta.

NOTICE

We have in our possession a Red and White steer about 3 yrs. old, that has for the past 6 months, been living on the Ashwell Farm, East Chilliwack. The owner is requested to pay expenses and remove same. If not claimed within 30 days, he will be sold to pay expenses.

A. C. WELLS & SON.

A Reward of $25

Will be paid to anyone giving information leading to the conviction of anybody shooting game contrary to law.

H. HULBERT,
President Chilliwack Game Protection Association.

44-47 Sardis, B. C.

Sash and Door Factory.

Window and Door Jambs

Mouldings, Casings, Picket Fencing
Sash and Doors to order

CONTRACTING AND BUILDING.

STREET BROS. Chilliwack. B.C.

WIT AND HUMOUR.

When I go into a bank I get rattled. The clerks rattle me; the wickets rattle me; the sight of the money rattles me: everything rattles me.

I knew this, but my salary had been raised to fifty dollars a month, and I felt that the bank was the only place for it.

So I shambled in and looked timidly around at the clerks. I had an idea that a person about to open an account must needs consult the manager.

I went up to a wicket marked "Accountant." The Accountant was tall and cold. The very sight of him rattled me.

"Can I see the manager?" I said, and added solemnly, "alone." I didn't know why I said "alone."

"Certainly," said the accountant.

The manager was a grave calm man. I held my fifty-six dollars clutched in a crumpled ball in my pocket.

"Are you the manager?" I asked. God knows I didn't doubt it.

"Yes," he said.

"Can I see you?" I asked. "Alone?" I didn't want to say "alone" again, but without it the thing seemed self-evident.

The manager looked at me in alarm.

"Come in here, he said, and led the way to a private room. He turned the key.

"We are safe from interruption here," he said; "sit down."

We both sat down and looked at one another. I found no voice to speak.

"You are one of Pinkerton's men, I presume," he said.

He had gathered from my mysterious manner that I was a detective. It made me worse.

"No, not from Pinkerton's" I said. "To tell you the truth," I went on, how I don't know, "I am not a dective at all. I have come to open an account. I inted to keep all my money in this bank."

The manager looked relieved, but still serious; he concluded now that I was a young Gould.

"A large amount, I suppose," he said.

"Fairly large," I whispered. "I propose to deposit fifty-six dollars now, and fifty dollars a month regularly.

The manager got up and opened the door. He called to the accountant.

"Mr. Montgomery," he said, unkindly loud, this gentleman is opening an account; he will deposit fifty-six dollars. Good morning."

I rose.

A big iron door stood open at the side of the room.

"Good-morning" I said, and stepped into the safe.

"Come out," said the manager coldly, and showed me the other way.

I went up to the accountant's wicket and poked the ball of money at him with a quick, convulsive movement.

My face was ghastly pale.

"Here" I said, "deposit it."

He took the money and gave it to another clerk. He made me write the sum on a slip and sign my name in a book. I no longer knew what I was doing. The bank swam before my eyes.

"Is it deposited?" I asked in a hollow voice.

"It is," said the accountant.

"Then I want to draw a check."

My idea was to draw out six dollars of it for present use. Some one gave me a checkbook through a wicket, and someone else began telling me to write it out. I wrote something on the check and thrust it in at the clerk. He looked at it.

"What! are you drawing it all out again?" he asked in surprise. Then I realized that I had written fifty-six instead of six. I was too far gone to reason now. All the Clerks had stopped writing to look at me.

Reckless with misery, I made a plunge.

"Yes the whole thing."

"You withdraw your money from the bank?"

"Yes" I again said.

The clerk prepared to pay the money.

"How will you have it?" he said."

"What?"

"How will you have it?"

"Oh." I caught his meaning and answered without even trying to think. "In fifties."

He gave me a fifty-dollar bill.

"And the six?" he asked drily.

"In sixes," I said.

He gave it to me, and I rushed out. And that was the end of my financial career.—Stephen Leacock, in the Soverign Visitor.

Where Does Consumption Begin.

That first little tickle becomes a cough, the cough grows severe, is neglected and travels down to the lungs. Treat throat trouble before it gets severe. Catarrhozone heals, allays inflammation, cures throat and bronchial trouble quickly. A marvel worker is Catarrhozone which prevents thousands of Catarrh victims from contracting consumption. Recommended by doctors, proved by time to be unfailing. Catarrhozone is just what you need. 25c and $1.00. Sold everywhere.—Adv. 6.

Some Flours Vary

Moffet's 'Best' Flour

is always of the same high standard.

Surrounding the creamy white gluten and starch cells in wheat is a layer of chalk-white fibre known as cellulose. This mills into fine dust-like or "Break flour," that will absorb very little moisture, and so possesses little bread making virtue.

The cellulose is always removed from Moffet's "BEST" flour, leaving it very rich in gluen or nutrition.

The Columbia Flouring Mills Co., Ltd.

Enderby, B. C.

THE FARMER'S FORUM.

Riding Horseback.

There is, says a writer in the Country Gentleman, no better general-purpose horse than the Hackney. Such a horse is worth having, and will carry his owner for many a delightful ride, besides looking smart in the family carriage.

To try to compare the fascinations of horseback riding with those of driving, would be like comparing bicycling with automobiling. What appeals to the lover of riding is that not only can he set out for a ride at a moment's notice, but he can go off on little side paths where it would be impossible to drive. Then there is always the irresistible temptation to jump on your horse and ride over to your neighbor for a few moments' chat, especially in winter, when you know that he is in need of a run.

What a sensation of keen delight comes to one on mounting a spirited horse, especially if the rider and mount are in sympathy, for a clever horse will almost anticipate his master's thought and enjoy a gallop as much as his rider! It may be truly said that a man is known by the horse he keeps; also that health and riding are synonymous. In the old days, if we were out of tune, the doctor immedintely suggested riding, and the wise man who followed his advice was sure to find his spirits and digestion much improved by the prescription. To-day there is no better exercise for both men and women, and many a farmer whose children are now working in the city could have had them with him had he taken the trouble to provide a good horse or two for the youngsters to ride. — Farmer's Advocate.

Horse Reflections.

I'm only a horse, at a heavy old dray.
But I ponder and think, while I'm tugging away;
As I hear ev'ry day, of man's latest invention,
I wonder we horses don't get more attention.

We slip and we fall on the wet, snowy street,
While a driver shouts, "Why don't you stand on your feet?"
And many a horse that is heavily loaded,
Though doing his best is upbraided and goaded;
For often a brute, without conscience or heart,
Drives a hungry, long-suffering horse to a cart,
And I think, as I look at this scum of the nation,
"So you are what men call 'A lord of creation.'"

I hope there's a fortune that someone will get
For a non-slipping horseshoe, for the streets that are wet;
'Twould be an invention much more to my notion
Than one you can talk with to men on the ocean.

But while we are waiting, if some kindly hand
Would spread here and there, a few shovels of sand
Where horses are slipping and trembling and quaking
'Twould save many limbs from so needlessly breaking.

—I. F. Layton, in Rider and Driver.

Common Colds are the Cause of Many Serious Diseases.

Physicians who have gained a national reputation as analysts of the cause of various diseases, claim that if catching cold could be avoided a long list of dangerous ailments would never be heard of. Every one knows that pneumonia and consumption originate from a cold, and chronic catarrh, bronchitis, and all throat and lung trouble are aggravated and rendered more serious by each fresh attack. Do not risk your life or take chances when you have a cold. Chamberlain's Cough Remedy will cure it before the disease develops. This remedy contains no opium, morphine or harmful drug and has thirty years of reputation back of it, gained by its cures under every condition. For sale by H. J. Barber.—Adv.

DE LAVAL SEPARATORS

The exclusive choice of those most prominent on the world's list of good dairymen. Sold on the guarantee of unqualified superiority.

The De Laval Separator Co.

14-16 Princess St., Winnipeg.

Montreal, Toronto, Vancouver, New York, Philadelphia, Chicago, San Francisco, Portland, Seattle

D. E. Stevenson, Agent for Chilliwack District.

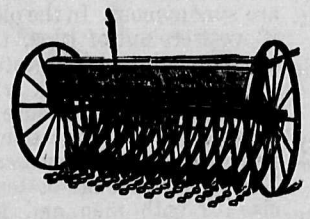

MASSEY - HARRIS MACHINERY.

Plows, Drag Harrows, Disc Harrows,

Single Disc Drills, Shoe Drills,

Hoe Drills and Cultivators.

"PLANET JUNIOR"

Farm and Garden Hand Seed Drills and Cultivators.

JAMES MUNRO, LOCAL AGENT.

E. G. PRIOR & CO., LTD.

Vancouver.

LUMBER LUMBER LUMBER

—AT THE—

Small & Bucklin Lumber Co. Ld.

Yards and Mills at foot of 12th Street, by Lulu Island Bridge.

Ship via Car, Tram or Boat. NEW WESTMINSTER, B.C.

CHILLIWACK.

Dr. MacSween, Dentist, Irwin Block.

Dr. W. V. Davies, Dentist. Office over Denholm & Jackson's store.

FOR SALE—Pure bred Suffolk Down Ram Lambs at reasonable prices. Apply Jos. Thompson.

Dr. Davies wishes us to inform his patients that he will be out of town until Wednesday evening next.—Adv. 6.

Engagement and Wedding rings. Solid gold. Furnished on the D. Q. at Thomas the Jeweler's, opposite Post Office.

REPAIRED.—The Yale Road is again open for traffic below the Vedder crossing where about 800 feet was washed out by the recent rise in the river.

During Lent there will be Litany service and address each Wednesday at 4 p. m., and even song and sermon each Friday at 8 p. m. in the Episcopal church.

EXPECTED.—Dr. Emory, Dominion Secretary for the Royal Templars of Temperance, is coming to the Province about the 25th, inst. He will probably visit Chilliwack in March.

THE ANNUAL CONCERT in connection with the Carman Sunday School will be held during the evening of Easter Monday, April 1st, in Carman Church, Sardis. An excellent programme is being prepared.—Adv. 6-7.

A BRIEF LIFE.—The many friends of Mr. and Mrs. E. E. Reece sympathize with them in the loss of their infant son. The wee ladie was not very robust from the first and succumbed early Monday morning to lagrippe

SPECIAL PRICES.—Compare D B. Hall's prices with others. Raisins and currants, three packages for 25c; 40c. tea for 25c; two cans oysters 25c; Hungarian flour, $5.25 per barrel. Chop, $22.00 per ton, a carload of shorts just in.

DRRESSMAKING.—Miss Carvolth is now prepared to take and execute orders for evening dresses, good fit and style guaranteed. Samples and estimates on application. Millinery and Dressmaking Establishment, opposite the drug store.

BUY A NEW CLOCK.—Don't borrow time from your neighbors. The old clock that has stopped has probably served its time. New clocks now arriving, all warranted and they are not expensive. Thomas the Jeweler, opposite Post Office.—Adv. 6-7.

GARDEN SEEDS! GARDEN SEEDS!—Ashwells' Department store wants your seed order at EASTERN CATALOGUE PRICES We are handling this year Rennie's, Ferry's, and Steele Briggs, Co seeds. Our reputation for selling seeds of quality for the past 36 years in Chilliwack is our recommendation for your seed order —Adv. 5-6.

Croup can positively be stopped in 20 minutes, No vomiting—nothing to sicken or distress your child. A sweet, pleasant, safe Syrup, called Dr. Shoops Cough Cure, does the work and does it quickly, Dr. Shoop's Cough Cure is for croup alone, remember. It does not claim to cure a dozen ailments. It's for Croup, that's all. Sold by H J. Barber.

ENTERPRISE AT ROSEDALE.—A representative of the Advance drove over the Yale Road a few days ago to Rosedale, and was agreeably surprised at the evidences of enterprise in that go-ahead section of the valley. Where tall timber and bush land shut the traveller in a few months ago, generous clearings now appear. Credit for this changed aspect of things is largely due, we believe, to the push and energy of Mr. Richards and Mr. David Greyell, although others are good seconds. At the present rate of development the lower end of the valley will have to look to its laurels. In fact the day is not far distant when the broad fields of Rosedale will vie in beauty and productiveness with the richest sections of Chilliwack.

Read Ashwells' advertisement. They want your orders for 1907.—Adv. 5-6

GARDEN SEEDS.—Ashwell's want your seed order. They are selling seeds of quality to the best farmers in Chilliwack Valley.—Adv. 5-6.

BAPTIST CHURCH—The Baptist pulpit will be occupied on Sunday next by Rev. D. E. Hatt, Missionary Evangelist for British Columbia.

Rennie's, Ferry's, and Steele Brigg's garden seeds are sold at Ashwells' Department store. They will fill your order at catalogue prices.—Adv. 5-6.

THE S. S. MINTO.—The gradual melting of the river ice insures the safe release of the good ship Minto, which is expected to take the Harrison River run with all her old-time glory and dignity early next week.

INDIFFERECE.—Little attention has been paid to our kindly admonition about cleaning off the sidewalks, except by the weather and the council. The former has been slowly making up for the laxity of the many, while the latter lent its generous aid in front of the fair grounds. After the overworked weather gets the snow away, surely the property owners will sweep the dirt off. "Do it to-day."

PERSONAL MENTION.

S. B. Hill, Engineer of the Sumas Dyking Co., was registered at the Harrison House this week.

Mr. Maxwell Stevenson was a delegate at the Grand Orange Lodge in Westminster this week.

Mr. and Mrs. Wendell Bowman and Reeve J. L Atkinson, of Upper Sumas were among our visitors this week. They all rode in on horseback.

Mr. Alex. Malcolm and family, who returned from Scotland a couple of months ago after an absence of ten years, have gone to their home at Nicomen, just opposite the Westminster boat landing.

Mr. R. C. Greig, who recently sold his farm and stock at Camp Slough, left yesterday with his family for New Westminster. Mr. Greig is as yet undecided whether he will locate at the coast or go further east.

Manager G. D. Brymner, of the Bank of Montreal is in town on a regular, or rather irregular, visit of inspection of this agency. His cold dip in the Fraser some weeks ago led him to defer the present trip until navigation opened.

Among the representatives in attendance upon the meeting of the prize committee of the Provincial Fair here this week were Mayor Keary of Westminster, Manager T. A. Sharp of the Agassiz Experimental Farm, Agassiz, and Reeve Vasey and A. D. Patterson of Delta.

Victoria, B.C., Feb. 6th 1907.,
THE B.C. PERMANENT L. & S. Co.
Vancouver, B. C.

Dear Sirs:—Your check for $750.00, being full maturity value of five shares "Accumulative" stock, came to hand this morning, for which I desire to express my sincere appreciation. The Company's representations have been fulfilled to the letter and I take pleasure in recommending this system of savings to all classes of wage earners.

Sincerely yours,
adv 6 (Signed) J. H. WARK.

BIRTH.

Clark.—To Mrs. Forbes Clark on Feb. 17th, a daughter.

Subscribe for The Fraser Advance, only $1.00 per year.

Navigation Opens.

Under the combined persuasion of gentle rains and spring sunshine the frost king has at last relinquished his grip upon the mighty Fraser, and again the cheery sound of the steamers' whistles is heard in the land. Early on Monday the word was passed around town that the Beaver would be up that day. Some were skeptical of the report, others were hopeful, but all were expectant, and it is safe to say that every ear caught the first glad sound of the boat's whistle about 5 o'clock—the first in seven weeks. The effect was electric and the whole place very soon took on new life. With over sixty tons of freight to remove to the town, the draymen had a busy night, and have been kept at it pretty steadily ever since. Delayed shipments of all kinds have been pouring in, and many of the merchants are guessing what they are going to do with Christmas stock just now to hand. Perhaps never before did the people realize as now how much they owe to the boat service to Westminster.

But one man in the place was not pleased Monday night, and he no less a person than Capt. Gardner of the Beaver. After a heroic effort to get his boat up with her cargo, he found the road from the landing obstructed by fallen limbs and brush from the sleet storm of two weeks before. By the time he reached town his temperature was several degrees above normal, and had he fallen in with the Reeve or any of the council somebody would have been entertained.

Small Advertisements at Small Cost

WANTED.—Everybody to let their business wants be known to the public in these columns. It will cost you little, it will pay you much. Only one cent per word for each insertion. THE FRASER ADVANCE, P. O. B 296. Chilliwack, B. C.

FOR SALE.—A few tons of first-class Turnips for sale at $4.00 per ton at the pit. J. L. Denholm. Adv. 5-6.

FOR SALE.—A few tons of Peas and Turnips for sale. C. Rooke, Cheam. 6-7

WANTED.—A carload of first-class hay for horses. State price placed on the steamer. C. Hill-Tout & Son, Abbotsford.

WANTED.—A first-class dining room Girl immediately. Call upon or address Mrs. McKenzie, Dominion Hotel, Chilliwack.

FURNITURE.

Large consignments awaiting the opening of the ice blockade. All good financiers are holding their orders for same.

You are invited to come, just to see, not necessarily to buy, but to learn what really good values you can get for your money

Snaps in Picture Frames and Mirrors.

W. F. FERRIS.

Bank of Montreal.

ESTABLISHED 1817.

CAPITAL (All paid up)....$14,400,000
RESERVE FUND.....$11,000,000

Branches througout Canada and Newfoundland, and in London, England, New York, Chicago and Spokane, U. S. A., and Mexico City.

A general banking business transacted.

Letters of Credit issued, available with correspondents in all parts of the world.

Savings Bank Department. Deposits received in sums of $1.00 and upwards, and interest allowed at 3 per cent. per annum (present rate) added **FOUR TIMES A YEAR.**

Total Assets Over $165,000,000.

Chilliwack Branch

FURNITURE UNDERTAKING

A SALE OF CARPET

CARPET SQUARES, Linoleums and Oil Cloth, Matting, Etc.,

Remember I carry them 12 feet wide. See before buyiug

Just received the best lines of Iron Beds and Springs ever offered in Chilliwack. If you want a good piece of furniture you can get it at

G. P. CHAMBERLAIN

Funeral Director and Embalmer,

BRICK STORE, MAIN STREET CHILLIWACK.

Residence over Store.