Library Legislative Assembly
APR 15 1907
VICTORIA, B. C.

THE FRASER ADVANCE

A Journal of Optimism and Helpfulness, Especially Devoted to the Interests of the Fraser Valley.

The Fraser Advance: Vol. I, No. 13 CHILLIWACK, B. C., SATURDAY, APRIL 13, 1907. Chilliwack Progress: Vol. XVI, No. 2

THE WORLD OVER.

Hon. J. W. St. John, Speaker of the Ontario Legislature, is dead.

As we go to press an unconfirmed report from Chicago has it that Harry K. Thaw has been acquitted.

About 3000 new settlers for Canada arrived at St. John, N. B. on April 4th., almost 700 of of whom were Scotch.

Lord Aylmer, Inspector General of the Canadian Militia, has been retired and, it is stated, is to be succeeded by Col. Vidal.

On April 8th the warehouse of the James Robertson Hardware Company, in Winnipeg, was destroyed by fire. The damage to the building will be $50,000 and loss on stock $70,000.

It is stated that the Alberta Railway and Irrigation Company will probably spend between $40,000 and $50,000 in the enlarging of the canal of the Company's irrigation system this season.

At the convention of the British Columbia Teachers' Institute in Nelson, which closed on April 5th, it was decided that the next place of meeting would be Vancouver in the spring of 1908.

Premier McBride, accompanied by his private secretary Lawrence McRae, left by Thursday's east-bound express for Ottawa en route to London. He expects to sail on the Empress of Ireland on the 17th inst.

Statistics of Irish emigration to Canada for 1906 show an increase of 1,004, as contrasted to 1905, when 2,360 emigrated. Ulster furnished the largest contingent for Canada in 1906, with 2,583, out of a total of 3,404.

On April 5th the engineering building of McGill University was completely destroyed by fire, together with the contents, including among other treasures the famous Reuleaux collection of kinematic models, considered the finest in America.

A party has been organized by Prof. Thomas A. Jagger, of the Massachusetts Institute of Technology, for the exploration of the Aleution Islands. The party, accompanied by a physician, will leave Seattle the latter part of the month. Boston men are financing the expedition.

On April 5th, a tornado swept over portions of Louisiana, Mississippi and Alabama, causing the death of a score of persons and injuring many others. Great damage was done to property, in some instances, the tornado cutting a path through towns and cities. In Jackson the insane asylum was wrecked, with a loss of about $200,000.

A report from London says that the largest battleship in the world, to have a displacement of 21,000 tons, is to be built in England for the Japanese government, and that a commission is on its way from Japan for the purpose of placing a contract with one of the British builders. The cost of this new battleship will be about $11,250,000.

A dispatch from Portland, Oregon, says that on April 10th., the roadbed near Cayuse station, fourteen miles east of Pendleton, gave way, causing the engine to be participated into the Umatilla River. The fireman, two unknown tramps and an unknown passenger were killed and a number injured.

A Toronto despatch dated April 5th, says that representatives from the various Protestant missionary bodies, heard by Hon. S. H. Blake, will meet the Minister of the Interior at Ottawa next Tuesday, regarding the change of policy for the education of the native North-West Indians. The aim is to have the Government undertake the whole of the secular education, leaving purely religious teachings to denominational missionaries. Should the Government be averse to the idea, the churches will unite to ask that the grants be increased.

A cablegram from London, England, dated April 6th, says that seventy-five different methods of navigating the air by means of aeroplanes are illustrated in miniature at the first exhibition of air-ship models held by the Aero Club of Great Britain and Ireland. which opened to-day in Agricultural Hall, Islington. Two of the best known exhibitors are Maj. A. S. Baden-Powell and Maj. R. F. Moore. The largest exhibit is that of A. V. Roe, who recently made experiments in Colorado. The trial of the contrivances is announced for April 15th.

A Chicago dispatch dated April 6th, says that James Bryce, ambassador from Great Britain to the United States, was one of the busiest men in Chicago. He attended a luncheon, a dinner and visited a score of large commercial and industrial establishments and to-night was the guest of honor at a banquet given by the Commercial Club at the Auditorium hotel. There were 175 prominent business and professional men about the board and the red, white and blue in the form of St. Andrew's cross faced from one end of the hall the red, white and blue of the stars and stripes at the other. Ambassador Bryce was the only speaker. His topic was "The Modern City in Relation to the State" and interested Chicagoans greatly.

A dispatch from Fort William, Ont., says that on April 10th., through passenger train No. 1 from Montreal left the track 20 miles east of Chapleau, and two of the cars caught fire. It is rumored that eleven passengers were burned, but no reliable information has yet been received.

Representatives of prominent Magazines, including Everybody's, Pearson's, World's Work, and Review of Reviews, are spending a month in the North-West. These visitors are brought to Canada under the auspices of the Western Immigration Association.

On April 3rd an explosion occurred in a coal mine at Frank, Alberta, causing the death of 3 miners. One man escaped from the mine but went back for his son and both were suffocated. The other man, who died from the effects of the after damp, was not in the mine at the time of the explosion but rushed in to save his comrades. Little injury was done to the mine.

Residence of Joseph Thompson, Chilliwack, B. C.

Dr. Oronhyatekha's estate totals over $100,000. His will was made Oct. 24th, 1905. The personality amounted to $53,099. Insurnnce $37,000. Wearing apparel and jewellery $4,000.

It is stated that the Duke and Duchess of Manchester, who are at present touring Asia, will arrive in Vancouver on the Empress of China about the last of the month, and after a few days' visit in the city will continue their trip through the states. The Duchess of Manchester, who was Miss Zimmerman of Cincinnati, is well known in the coast cities, having spent considerable time in Los Angeles before her marriage.

A Revelstoke despatch, dated April 8th, says that the five-year-old son of J. Deblass, a C. P. R. car repairer employed at the shops here, was instantly killed at the railway yards at 4:30 o'clock Sunday afternoon by the explosion of a torpedo which the youngster was playing with. The three-year-old brother of the dead boy, who was standing nearby, was badly injured, but it is believed that he will recover.

As far as can be learned, it appears that the boys found an old torpedo in the yards. It was of the kind used by trackmen to signal warnings to approaching trains at night, or during thick weather. It is stated that the dead boy, knowing that the torpe lo carried explosive, placed it on a rock, and with another stone hit it a sharp blow.

The unfortunate boy was so badly injured by the resultant explosion that he died instantly. His little brother was removed to the hospital suffering intensely.

PROVINCIAL LEGISLATURE.

Hon. R. G. Tatlow brought down the budget at Victoria on Thursday afternoon of last week. It showed a surplus of $366,000, which is the third surplus produced by the present administration and the largest by any Government in the history of the Province. Beside the regular amounts for our schools, the supplementary estimates for the year ending June 30th, 1907, contain an appropriation of $22,000 for Chilliwack.

Mr. Oliver moved the adjournment of the budget debate till Monday.

Mr. Williams' bill to compel the fortnightly payment of wages passed the House on a vote of 19 to 18, the Opposition, Socialists and four Government members supporting it.

The debate on the University Bill was continued by Mr. Williams, who attacked it.

Mr. Munro said he would support the bill if modifications were made. The bill passed second reading on a party division of 22 to 14.

The Act to incorporate the Vancouver Stock Exchange passed committee after considerable opposition. Mr. Hawthornthwaite moved to have section 7, limiting the liability of shareholders to the subscription price, struck out, but found only four supporters.

Dr. McGuire moved to have the name changed to the British Columbia Stock Exchange to save confusion. Finally it was decided that the name should be "The Terminal City Stock Exchange, Ltd."

A petition from Sir C. H. Tupper, asking leave to appear before the House to protest against the Premier's amendment to the Coal Mines Act, was presented by Mr. Macgowan.

The Premier stated that Sir Charles must make his objections to the Government, and not to the House.

The Railway Committee this morning rejected the application of D. C. Corbin for a charter for the Kootenay Southern Railway on the ground that the South-East Kootenay Company had already obtained a charter for the same route.

The House spent all Friday afternoon in committe on the University Bill, every section being blocked with Opposition and Socialist amendments. Mr. Macdonald moved to reduce the proposed grant from 2,000,000 to 1,000,000 acres, but was defeated.

Mr. Munro made a fine speech in favor of the bill.

Mr. Hawthornthwaite introduced several obstructive amendments, but all were defeated. When the House rose at 6 o'clock, the Bill was still in Committee.

Mr. Gifford presented a petition signed by over 3,000 names, asking for $2.00 gun licence and the establishment of game preserves.

The bill abolishing dual taxation on canneries, aiming to bring the fisheries more completely under Provincial control, passed first reading.

The Vancouver charter amendments were discussed in the Private Bills Committee on Monday morning. The clauses to make the Licence and Police Commissioners elective were struck out. The committee arrived at its decision behind closed doors.

Messrs. Harold Robertson and A. McEvoy represented the City, and Mayor Bethune and Comptroller Baldwin were present. Mr. Osborne Plunkett argued against the election of a Licence Board on behalf of the Licensed Victuallers. Messrs. Doering, Austin, Cottingham, Behnsen and others interested in the business were present.

The Committee arrived at its decision behind closed doors.

Some of the remaining clauses are yet to be discussed, but it is not thought likely that any further changes will be made.

The budget debate occupied the afternoon. Mr. Oliver accused the Government of discriminating in the estimates in favor of Government constituencies.

The Premier replied, refuting the charges.

Mr. Williams attacked the Budget on the same lines as Mr. Oliver and Dr. Kergin adjourned the debate.

Messrs. C, J. South, E. B. Morgan and W. H. Archer waited on the government this morning with a request for $16000 to aid in building the Children's Home in Vancouver. No decision has yet been arrived at.

On Tuesday the clause in the Vancouver charter amendments to give the Medical Health Officer power to go outside the city limits and inspect the premises of persons supplying milk to the City was struck out by the Private Bills Committee.

Mr. Harold Robertson and Mr. McEovy protested against the change, but Mr. Bowser said the Committee had decided that they had no power to authorize a city official to act outside the city limits. It was suggested that they confer with the government to give the officer provincial powers. Mayor Bethune promised to take the matter up.

An amendment to give the city power to consficate and destroy milk within the limits was added. All other clauses, except those relating to the election of the License and Police Commissioners were recommended to the House.

A change was made in the Board of Control, giving the controller with the largest vote two years' office instead of three.

Dr. Kergan resumed the Budget debate, and was followed by Hon. Mr. Cotton and Mr. Ellison. both warmly defending the Government.

Mr. Brewster moved the adjournment of the debate.

There was again a heated discussion on the University Bill. The attack was led by Mr. Macdonald, who stated that in the land with royalties attached, they might be giving away $20,000,000.

Premier McBride said the Government would retain all coal and mineral royalties.

FOR SALE

FARM LANDS TOWN PROPERTY

We have several good paying farms for disposal in Chilliwack Valley....If you want to sell or exchange your property list at once with us.

W. H. T. GAHAN

(Over new Royal Bank Building)

Vancouver Agency

THE CITY BROKERAGE CO.

Real Estate, Insurance and Financial Agents

Westminster Ave., VANCOUVER, B. C.

If you wish to purchase property of any description in the Valley of the lower Fraser River

YOU WILL SAVE TIME

(time is money)

YOU WILL SAVE MONEY

by calling on

J. HOWE BENT

Opposite the Post Office

Chiliwack. - - B. C.

Chamberlain's

Cough Remedy

The Children's Favorite

---CURES---

Coughs, Colds, Croup and Whooping Cough.

This remedy is famous for its cures over a large part of the civilized world. It can always be depended upon. It contains no opium or other harmful drug and may be given as confidently to a baby as to an adult

Price 25 cts; Large Size, 50 cts.

Henderson Undertaking Department.

Complete line of Caskets, Coffins, Trimmings, Burial Robes, also first-class Hearse

1882 — 1907

J. C. HENDERSON

Professional Embalmer and Funeral Director

CHILLIWACK, B. C.

Constipation

Baked sweet apples, with some people, bring prompt relief for Constipation. With others, coarse all-wheat bread will have the same effect. Nature undoubtedly has a vegetable remedy to relieve every ailment known to man, if physicians can but find Nature's way to health. And this is strikingly true with regard to Constipation.

The bark of a certain tree in California—Cascara Sagrada—offers a most excellent aid to this end. But, combined with Egyptian Senna, Slippery Elm Bark, Solid Extract of Prunes, etc., this same Cascara bark is given its greatest possible power to correct constipation. A toothsome Candy Tablet, called Lax-ets, is now made at the Dr. Shoop Laboratories, from this ingenuous and most effective prescription. Its effect on Constipation, Billiousness, Sour Stomach, Bad Breath, Sallow Complexion, etc., is indeed prompt and satisfying.

No griping, no unpleasant after effects are experienced, and Lax-ets are put up in beautiful lithographed metal boxes at 5 cents and 25 cents per box.

For something new, nice, economical and effective, try a box of

Lax-ets

H. J. BARBER.

Advertise in The Advance, the paper that everybody reads.

HELP WANTED.

To build up the Great Canadian West help is wanted. A large percentage of the people coming into Western Canada are thrifty, industrious and willing to work. Many of these people require a little help and are willing to pay liberally for the help they receive. The most practical way to help a man and at the same time build up the towns and cities, is to loan him a part of the money needed to buy a lot and build a home. This results in putting the money in circulation for building material and labor. All merchants and manufacturers of building material benefit to some extent and incidentally every citizen is benefitted by the general prosperity.

If you have money which is not producing a satisfactory revenue, the British Columbia Permanent Loan and Savings Company will sell you stock or debentures bearing guaranteed dividends of 6 per cent. and 7 per cent. per annum, according to the class you select, and the money will be used by them for the purpose mentioned above.

They are loaning a large amount of money, over $100,000 per month at present, but could loan a much larger amount if the supply of money was greater.

The Company has a paid-up capital of over one million dollars, a reserve fund of one hundred and fifty thousand dollars, and total assets of one million, nine hundred thousand dollars.

Head Office, Vancouver, B. C. If you are interested, write for literature.—Adv. 12.

Rosedale Public School.

Report for the month ending March 31.

DIVISION I.

Total daily attendance	466
Total actual attendance	464½
Average daily attendance	23.30
Average actual attendance	23.22
Total enrollment	39

DIVISION II.

Total Daily attendance	461
Total actual "	454½
Average daily "	23.05
Average actual "	22.72
Total enrollment	79

J. B. WATSON, Principal.

COMMUNICATIONS.

[We do not hold ourselves responsible for either statements made or sentiments expressed by our correspondents published in this column.]

Chilliwack in Manitoba.

The following communication is copied from the "Milita Progress," Milita, Man., March 28th. Mr. Richardson and his wife were guests of Mr. and Mrs. Wheeler, East Chilliwack, in February last, and even the oldest inhabitant will concede that in February, 1907, Chilliwack, the garden of British Columbia, wore its most uninviting garb for visitors from Manitoba. Notwithstanding this fact, however, Mr. Richardson expects to locate here in the near future:

If space permits, might I ask you to insert a few lines in your columns with regard to my trip to the coast cities during the past winter, which my family and I enjoyed very much indeed. Since my return home I have been asked so often what I thought of the west and in what part I should like to live best, and where I would advise one to locate. Well, such a question is a hard one to answer. It all depends on how much money a man has and what sort of a life he wants to live.

To those who have a good share of this world's goods laid by and desire to live a quiet life free from all business and cares, I would suggest Victoria, but if a man wants to live a business life, or see other people doing business, then I would say, go to Vancouver, this city is all hustle and bustle and a man can't mope around there, he will be run over if he is not on the alert. Regarding the climate of Vancouver I think it would suit a Manitoban better than that of Victoria, as it is less dry and not so windy. Then again if a man wants to go into farming, I would say by all means go to the Chilliwack Valley, for, from what I saw and learned of it, and what I gathered from parties who had travelled through other parts of B. C. I concluded in my mind that there was no more attractive district in B. C. than the "Chilliwack Valley." It is beautifully situated and surrounded by the mountains; the soil there is very fertile and is capable of bearing heavy crops of all kinds of grain and grasses, and without irrigation. My attention was particularly attracted to the large orchards, and was told that it was no trouble at all to grow large quantities of fruits, all kinds doing well there. Dairying is one of their chief industries in the valley, and I had the pleasure of visiting two of the most up-to-date creameries that are to be found anywhere. So if anyone is going out west to locate on a farm, be it on a small or large scale, I would advise him to first visit Chilliwack and while there call on Messrs. Cawley & Paisley, real estate agents, who are well acquainted with every foot of the valley and who will give you any information you need and will also think it no trouble to show you around. Chilliwack is only about 60 miles from Vancouver, climate about the same, and is reached by way of New Westminster, or Harrison Mills on the C. P. R. main line, either way by boat. Thanking you, Mr. Editor, for your valuable space, I am

Yours truly,
R. H. RICHARDSON.

When Illness Comes.

Have you near at hand a remedy that will alleviate pain and help till the doctor comes? A wise thing is to have right in your home a bottle of Nerviline, which gives instant relief, and prevents disease from spreading. Nothing known for the stomach and bowels that compares with Nerviline. For cramps, indigestion, heartburn aud headache, it's indispensable, For fifty years Polson'e Nerviline in 25c bottles has been a family standby. Get it to-day. —Adv. 13.

SUMAS.

Special Easter services were held in Sumas Methodist Church on Sunday morning and evening, March 31st, at 11 and 7:30 o'clock. A special feature of evening meeting was rendering by the choir of several anthems. The church was tastefully decorated for the occasion by the Misses Ella and Ida Toop. Special collections were taken up in aid of church repairs.

Miss Ida Toop returned to the Columbian College on Tuesday morning after spending the Easter holidays at home. Her many friends were pleased to see her in their midst once more.

The regular meeting of the Ladies' Aid was held at residence of Mr. and Mrs. A. D. Clarke on Thursday afternoon at 2:30 o'clock. There was usual attendance and business was of a routine nature.

A RECORD MONTH.—In the month of March, eighty-six loans, amounting to One Hundred and Twenty Thousand Dollars, were granted by the Directors of the B. C. Permanent Loan and Savings Company. These loans are almost all intended for the purpose of building homes. Some of these are now being erected in Vancouver, B. C., on the Pacific, and some of them in Sydney, C. B., on the Atlantic, the balance in various towns and cities throughout Canada.

This Company is certainly doing its share towards providing homes for the increasing population of Canada.—Adv. 12.

"Preventics" will promptly check a cold or the Grippe when taken early or at the "sneeze stage." Preventics cure seated colds as well. Preventics are little candy cold cure tablets, and Dr. Shoop, Racine, Wis., will gladly mail you samples and a book on Colds free, if you will write him. The samples prove their merit. Check early Colds with Preventics and stop Pneumonia. Sold in 5c and 25c boxes by H. J. Barber.—adv. 12-15.

A Cape Town dispatch dated April 8th says that an unparalled depression prevails in the cities of South Africa. Business is at a standstill. Hundreds of offices and shops are vacant. 5800 here have sailed for Australia from Cape Town alone, and it is estimated that 3000 have left Durban with the same destination in view. These have returnek at their own expense.

A few days ago Australians of the chief South African cities who wished to return but were unable to do so through lack of funds, were asked to send in their names to the authorities at Johannsburg. 600 cases have already been reported, and are to be granted free passage for Australia.

Rheumatic sufferers can have a free sample of Dr. Shoop's Rheumatic Remedy with book on Rheumatism by simply writing Dr. Shoop, Racine, Wis. This book will explain how Dr. Shoop's Rheumatic Remedy successfully drives Rheumatism out of the blood. This remedy is not a relief only. It aims to clear the blood entirely of Rheumatic poisons, and then Rheumatism must die a natural death. Sold by H. J. Barber. —adv. 12-15

IF YOU WANT

Straight Goods

AT

Right Prices

GO TO

T. Gifford, The Jeweller

NEW WESTMINSTER, B. C.

Get Our Quotations On

BLUESTONE (English)
LYE (Gillet's)
PARIS GREEN
WHALE OIL SOAP
HELLEBORE
CARBONATE COPPER
SULPHUR
QUASSIA CHIPS
SIMMER'S SEEDS

CURTIS'

Drug, Spectacle and Seed Store, New Westminster

Bank of Montreal.

ESTABLISHED 1817.

CAPITAL (All paid up)....$14,400,000
RESERVE FUND.....$11,000,000

Branches througout Canada and Newfoundland, and in London, England, New York, Chicago and Spokane, U. S. A., and Mexico City.

A general banking business transacted.

Letters of Credit issued, available with correspondents in all parts of the world.

Savings Bank Department. Deposits received in sums of $1.00 and upwards, and interest allowed at 3 per cent. per annum (present rate) added **FOUR TIMES A YEAR.**

Total Assets Over $163,000,000.

Chilliwack Branch

E. DUTHIE, Agent.

Subscribe for The Fraser Advance, only $1.00 per year.

THE ROYAL BANK OF CANADA

INCORPORATED 1869.

Capital paid up.....$4,000,000
Reserve Fund.....4,400,000

Eighty-five Branches throughout Canada, United States and Cuba.

BRANCHES IN BRITISH COLUMBIA:

Chilliwack,	Nanaimo,	Vancouver,
Cumberland,	Nelson,	do (East End)
Grand Forks,	New Westminster,	do Mt. Pleasant
Ladner,	Rossland,	do Granville St.
Victoria,	Vernon,	do Cordova St.

THE CHILLIWACK BRANCH operates a Savings Bank department in which deposits of One Dollar and upwards are received. Interest added quarterly. General Banking business transacted. Money orders issued.

H. P. WILSON,
MANAGER CHILLIWACK BRANCH.

Hicks & Lovick Piano Co., LIMITED

SOLE AGENTS FOR

'Mason & Risch" Pianos
"Thomas" Organs
"Weber" Pianos
Pianolas

Easy Terms if desired

Note the new address:

659 Granville St., Vancouver

THIS SPACE
belongs to the
Real Estate Firm
—OF—
Cawley & Paisley.

MILLINERY

MRS. CARVOLTH begs to inform her numerous patrons and friends that she has now at her store a complete stock of SPRING MILLINERY in all the latest shapes and styles. Having secured the services of a good practical milliner, she is prepared to execute all orders at shortest notice.

Orders Taken for Dressmaking.

A. D. McEachern,
Contractor and Builder.
Plans and Estimates furnished on application.
Satisfaction guaranteed.
CHILLIWACK, B. C.

BRITISH COLUMBIA
Electric Railway Co. Ld.
(Westminster Branch.)

TIME TABLE.

Cars leave each terminus at 5·50 a m. and 6:50 a.m. and half hourly thereafter until 11 p m

FREIGHT CARS.

We run first-class freight cars between Westminster and Vancouver, and all shipments are handled with the utmost care and delivered to consignee without delay.

Special attention paid to fruit shipments.

Our wagons meet all boats and trains. For rates, etc., apply to

D. J. STEWART, Traffic Mgr. D. J. McQUARRIE, Local Mgr.
Westminster, B. C.

Subscribe for The Advance.

IONIC LODGE,
No. 19, A. F. & A. M.
The Regular Communications of the Lodge are held in the Masonic Hall, Chilliwack on the Friday on or before the Full Moon of every month. Sojourning brethren are cordially invited to attend.
I. JOHNSON, W.M. J. H. SUART, Sec

I. O. F.
Court Chilliwack, No. 4115,
Meets every second and fourth Monday in each month, at 8 p. m. Visiting brethren always welcome.
R. C. MENTEN, C. R.
W. C. BEARCROFT, R. S.

Telephone 829 P. O. Drawer 932
Bird & Brydon-Jack
BARRISTERS, SOLICITORS NOTARIES.
J. EDWARD BIRD. A. BRYDON-JACK.
324 Hastings St. West,
VANCOUVER B. C.

DOMINION HOTEL
VICTORIA, B. C.
A High-Class Hotel at Moderate Rates.
Be sure and see its advantages before making arrangements elsewhere.
RATES: American Plan $1.25 and upwards per day. European Plan (Rooms only) 50c to $1.50 per day.
'Bus absolutely free.
STEPHEN JONES.

Sash and Door Factory.

Window and Door Jambs

Mouldings, Casings, Picket Fencing
Sash and Doors to order

CONTRACTING AND BUILDING.

STREET BROS. Chilliwack. B.C.

WIT AND HUMOUR.

Almost Beyond Endurance

I ain't a-goin' to cry no more no more!
I'm got ear-ache, an' Ma can't make
it quit a-tall,
An' Carlo bite my rubber-ball
An' puncture it; an' Sis she take
An' poke my knife down through the
stable-flour
An' loozed it—blame it all!
But I ain't goin' to cry no more no more!

An' Aunt Mame wrote she's comin', an'
she can't—
Folks is come there! An' I don't care
She is my Aunt!
An' my eyes sting, an' I'm
Ist coughin' all the time,
An' hurts me so, an' where my side's
so sore,
Grampa felt where, an' he
Says "Maybe it's pleuresy,"
But I ain't goin' to cry no more!

An' I clumbed up an' nen fell off the
fence,
An' Herbert he ist laugh at me!
An' my fi cents
It sticked in my tin bank, an' I ist tore
Purt' nigh my thumbnail off, a-tryin'
to git
It out—nen smash it!—An' it's in
there yit!
But I ain't goin' to cry no more!

Oh! I'm so wickud!—An' my breath's
so hot—
Ist like I run an' don't rest none
But ist run on when I ought to not;
Yes, an' my chin
An' lips 's all warpy, an' my teeth's
so fast
An' 's a place in my throat I can't
swaller past—
An' they all hurt so!—
An' oh, my-oh!
I'm a-startin' ag'in—
I'm a-startin' ag'in, but I won't, fer
shore!—
I ist ain't goin' to cry no more no more!

—James Whitcomb Riley.

Expert Firemanship.

A couple of Americans were inspecting an English fire-station. One of them, addressing the chief engineer, said:

"Do you know, in New York we use a nine-inch hose, not a paltry three-inch, such as you have here?"

"Oh," that small hose is for watering the station; this twelve inch hose is what we use at fires. Besides it saves the use of the fire-escape, for when we want to send a man up to the top of a building we just place him on top of the hose turn the water on, and he is up there in no time!'

"Yes," remarked one of the visitors, "but how does he get down again?"

"Well" replied the engineer, "he simply places his arms around the jet of water and slides down!"
—Old scrap book.

Gnawing of Conscience.

A sportsman who had a £5 note stolen from him a few months ago received the following letter the other day:

"Dear Sir: I stoled your money. Remorse gnaws my conscience, and I send you a soverign When remorse gnaws agin I will send you more. 'Tip O'Rary.'
—The Tatler.

A Long Hunt.

After more logs had been thrown on the fire and pipes lighted, the talk drifted around to the middle fork of the American River and country round about.

"The strongest remembrance I have of that country is of the big grizzly that chased me out," said Bill Bailey.

"I was a pickin' wild strawberries up on the side of the mountain, when some pebbles, dirt, an' one thing an' another came a clatterin' down; you all know how it is on a side-hill when something heavy is moving above you. I looked up, and s'elp me if there wasn't a whooping big grizzly a sneakin' me; yes sir, doin' the sneak act right up on me.

"You ought to seen me go down that mountain; I'll bet my tracks was a rod apart. and in some places I didn't leave no tracks—jest nacherally went through the air. But the bear was hitting only the high places, too. an' the faster I went the faster he came. I could hear his 'woof' right behind me, an' sometimes I believed I felt his hot breath on the back of my neck. But I fooled him good an' plenty."

"How?"

"I'd crossed the river on my way up, an' while the ice would bear me, I knowed it wouldn't hold up no fifteen-hundred-pound grizzly, or I headed for the river an' out on the ice. So did bear, but not far out. He went through an' I kep' on; I didn't even stop to see if he got out. I was afeared he would."

"Oh—you said you was picking strawberries."

"So I was, so I was; but I didn't tell all the story, for it would be too long. That bear chased me from August to January."—San Francisco Chronicle.

Observe the golden mean between saying too much and too little.

MILLING FLOUR

to-day is an exact science given a modern plant, such as that possessed by The Columbia Flouring Mills Co., Ltd. of Enderby, B. C., an unlimited supply of Western hard wheat, and a thorough knowledge of milling, carefully applied, and you can get but one result, viz, GOOD FLOUR. By exporting all low grades and allowing nothing but uniform granular Hungarian flour to enter into Moffet's "Best," this flour is the finest in the land. Prove it by actual test.

The Columbia Flouring Mills Co., Ltd.
Enderby, B. C.

THE FARMERS' FORUM.

The Dairy

"Where are you going my pretty maid?"
"I'm going a-milking sir," she said.
"Dear maiden, I'd like to disclose the
fact,
That I'm an inspector under the Act.
"So pray remain, for I want to know
A thing or two before you go.
"Nay, pretty maiden you must not
weep:
How far away are the pigs you keep?
"And what percentage of butter fat
Does your moo-cow yield? Pray tell
me that.
"And how is the health of your pretty
pet;
Has it anthrax, cancer, blackleg, garget?
"Has your sister measles or whooping
cough;
Is the water clean in the drinkihg trough?
"I pray thee answer these questions of
fact,
For I'm an Inspector under the Act.
"With the fierce bacilli also I cope
By means of my powerful microscope,
"Excuse me I must examine your hand,
Purely official, you'll understand"
—"Ixiou," in the Courier.

To Produce Good Cream

The following suggestions, given as a guide for the production of cream of good quality, by the Oklahoma Experiment station will be found very useful.

1. Clean cream, cold cream, and rich cream are the three words which tell the secret of producing sweet cream.
2. Be clean and sanitary in milking.
3. Have all pails, crocks, cans, and dairy utensils scalded and clean.
4. Keep the separator clean by washing thoroughly after each separation.
5. Cool each lot of cream in cold water before setting it away and have it thoroughly cool before adding to the general lot of cream. (A good way is never to mix a fresh batch of cream with older cream, but keep each lot from the different separations seperate and in one gallon crocks)
6. Have a well ventilated cave or good cellar in which to keep the cream.
7. Stir each of the separate lots of cream to keep them uniform.
8. Have a wire screen for each crock so as to "air the cream" and keep out flies and insects.
9. Skim a rich cream—35 to 45 per cent—and it will keep sweet longer.
10. Deliver the cream to the creamery or receiving station three times a week in summer and twice a week in winter.
11. Insist on the creamery man weighing out the sample of cream for a test instead of measuring in pipette. The scales are more accurate.
12. Have the cows come fresh in September and October and receive 25 to 30 cents a pound for the butter fat in winter instead of 15 to 20 cents a pound in summer.
13. Make a study of the herd, select the best cows, sell the poor ones, buy or raise more good ones and make the cows keep you instead of your keeping the cows.

Land Registry Act. Re West 25 acres of Lot 433, Group II, New Westminster District. A Certificate of Indefeasible Title to the above property will be issued to Robert Hamilton on the 6th day of May, 1907, unless in the meantime a valid objection thereto be made to me in writing by a person or persons claiming an estate or interest therein, or in any part thereof. C. S. Keith, District Registrar of Titles. Land Registry Office, New Westminster, B. C., 25th March, 1907.

The person or persons having in their custody or possession the following Title Deeds relating to the said property are requested to deliver the same to the undersigned. 20th June, 1891. Sarah Bowes to Christopher W. Ford. Conveyance in fee. Justinian Pelly, Solicitor for Applicant.—11-15

THE FRASER ADVANCE

A Journal of Optimism and Helpfulness, especially devoted to the interests of the Fraser Valley.

Published every Saturday morning at its office, Advance Building, Chilliwack, B. C.

Subscription, - - - - $1.00 per year
Single copies - - - - 5c. each

This paper will be sent to nobody except upon advance payment of the subscription price, nor will it be continued without renewal beyond the subscription term

No paid advertising will be inserted in the reading columns unless marked "Advertisement," excepting official reports of annual or other meetings of corporations.

Advertising rates on application

All matter intended for publication, as well as all business communications, should be addressed to the Editor and Proprietor, P. O, Box 296, Chilliwack, B. C.

J. BURTT MORGAN, - Editor and Proprietor.

PLATFORM BUILDING.

Many of our readers will recall that during the recent election campaign the member for this Riding was very severe in his criticism upon his opponent's published platform, asserting with much gusto that it fitted neither Mr. Cawley nor the Government. In reply to the charge that he himself had no platform Mr. Munro vaguely declared that his platform was written in the records of the House. Failing to recall anything in his previous political career, either in or out of the House, which by any ingenious system of architecture could be fashioned into a platform, we have been patiently watching the conduct of the member for Chilliwack during the present session for fresh building material. After weary weeks of waiting our vigilance has been rewarded, and one plank of the structure has been placed in position. On Friday afternoon of last week the Legislature went into Committee on the University Bill, which proposes to set apart 2,000,000 acres of crown lands for the purposes of a Provincial University. Breaking a sphinx-like silence of over four weeks since the session began, Mr. Munro refreshed the legislature with one of his characteristic bursts of eloquence, in which for the first time since the election of 1903 he redeemed his pledge given in that campaign to support the McBride administration. In concluding his speech he is reported to have said, "I am thoroughly in accord with the steps taken by the Government to establish a Provincial University. I am glad they have taken such pains, and have shown themselves willing to accept suggestions from either side, and in this matter at least I will give the Government my hearty support."

We congratulate Mr. Munro in this redemption, though tardy, of a long-standing pledge, as well as upon his support of a measure which means so much to the future up-building of this great Province. Nevertheless, we cannot but recall that this same gentleman on the night of January 31st last stood before a Chilliwack audience and ridiculed Mr. Cawley for placing in his address to the electors a pledge to do his utmost to aid in the early establishment of a Provincial University. Either Mr. Munro has undergone a change of heart since election, or he is at his old game of trimming to suit the breezes. If a man's conduct is to be read in the light of his previous history, only one conclusion would seem possible in the present instance. However, we will gently draw the veil of charity over the scene, and devoutly trust that Mr. Munro's reformation may steadily go forward until he shall have approved and appropriated all the remaining good things in his opponent's platform.

CHILLIWACK WELL TREATED.

In the course of the Budget debate last Monday Mr. Oliver attempted to show that the Government had been guilty of unfair discrimination, in the matter of appropriations, against those constituencies which are represented by opposition members. If Chilliwack may be taken as a fair illustration there is not much justification for such a charge. Although the people of this Riding have seen fit to return an opposition member continuously for many years, even the most biased partisan opponent of the administration cannot justly complain that our needs have suffered because of any disposition on the part of the Government to "get even" with us. On every occasion our appeals have been listened to and in nearly every instance granted to the full. Despite the unceasing criticism of our representative, the Government has gone steadily forward in its bestowal of gifts. While Mr. Munro was after the Government's scalp for its iniquitous Dyking policy, liberal concessions were granted to the two dyking areas in this Riding. According to the same gentleman the School Act was "monstrous," but its authors went on erecting and equipping fine school buildings for us. The opposition continues, but $22,000 go into the supplementary estimates of the current year for conserving the channel of the Chilliwack River and protecting the lands and homes of Chilliwack property-owners. Despite the opposition of our member the Government of the day meets the needs of our people with even-handed justice and leaves no ground for just complaint. If Delta or any other constituency in the Province does not seem to get a fair share of the public funds we are inclined to think that the cause lies in some other direction than the Government's unfairness. If Mr. Oliver spent half the energy in working for the interests of Delta that he does in kicking the administration, we rather suspect that he would find less cause for his wail of woe.

OUR BOARD OF TRADE.

Is it not about time that our Board of Trade was heard from again? If properly conducted this organization can be made of inestimable value in the development of the business life of the community, but this can never be achieved by hap-hazard meetings and spasmodic efforts. Regular monthly meetings should be established and the matters taken up, prosecuted with consistent persistency and vigour. At the present time there are several questions which should be taken in hand and followed up by this body. A deplorable lack of co-operative effort has always been one of the things most detrimental to the progress of Chilliwack. If our highest ambitions as a business community are to be realized a new order of things must be instituted and faithfully maintained. Reforms and improved business conditions never grow of themselves in any community. There must always be a period of patient and painstaking endeavour on the part of somebody. Will not the officers of the Board of Trade bestir themselves with a view to infusing new life into the body, and will not the members respond heartily to any reasonable call which the leaders may make upon them.

A LAUDABLE PROTEST.

Of the innumerable diabolical institutions which the ingenuity of man has devised for the moral and material overthrow of his fellows, perhaps the "blind pig" is just a little bit the worst. The wide-open, licensed saloon is bad enough and must answer for an appalling tale of crime, misery, destruction and death, but it is respectable, yea, princely, beside its illegitimate and unchristened half-brother. The saloon looks the world in the face and says, "I am bad and I acknowledge it. What have you got to say about it"? It at least possesses the merit of honesty and openness in its nefarious business. But the "blind pig" clothes itself in the garb of respectability and masquerades behind the disguise of some legitimate business in order that it may with hellish guile and fawning blandishments entrap the weak and unwary in its hideous meshes.

We veil our faces in shame while we admit that there is all too much evidence of the existence of such institutions in our midst, despite the fact that Chilliwack has always proudly boasted that it was a temperance community. The admission may wound our pride a little, but every sincere friend of the cause of temperance must be gratified that at last somebody has been found sufficiently courageous to enter a protest against the illegal traffic in intoxicants, which has become a flagrant menace to the well-being of our citizens and a disgrace to the community. It will be seen by the minutes of the School Board published in another column, that that body has made a move in the matter. Surely the Council will not require urging to do their plain duty. To say that the law cannot be enforced is to acknowledge incompetency, in which case the logical thing is to step aside and allow somebody to take office who can and will perform the necessary duty. Let us no longer stultify ourselves before the public as a community. Either let the law be enforced or let us give somebody a license to sell the stuff above-board and in broad day.

Opening of Central School.

If the number of people who turned out yesterday afternoon to attend the opening of the new Central School building may be taken as as an index of local interest in educational matters, the promise of the future is bright. The weather was all that could be desired and afforded the most favourable conditions for carrying out the program of exercises. It had been hoped that Dr. Young might be present to make an address, but the departure of the Premier for England made it impossible for the Minister of Education to get away from his sessional duties. He will pay Chilliwack a visit after the House adjourns.

The special exercises in connection with the formal opening of the new building began about 2:30 p.m., when the fire-gong interrupted the regular work of the different departments and the scholars formed up and marched out in 50 seconds from the sounding of the gong. The children then formed up around the flag pole, and saluted the flag as it was hoisted into position. Secretary A. L. Coote of the School

Continued on page 5.

Do You Want to Make MONEY?

If so, you have the first opportunity to buy LOTS in the

NEW ADDITION

(The Nowell Estate)

For the small investor these lots are the best and safest property at the price on our lists, in either our Vancouver, New Westminster or Chilliwack Offices.

IN VIEW OF FUTURE DEVELOPMENT IN THAT PARTICULAR LOCALITY, AND THE SPLENDID SITUATION, THESE LOTS WILL SELL QUICKLY.

Prices, from $250 to $300 per lot, (66x132).
Terms, ⅓ cash; balance 6 and 12 months.

F. J. HART & CO., Ltd.

Lee's Furniture Emporium

NEW WESTMINSTER, B.C.

Our Line of Furniture, Carpets, Linoleums, Window Shades, etc., is the most complete in British Columbia.

We can save money for any farmer or townsman in the Fraser Valley Prices talk and a fair comparison will convince you that our claim is justified. Give us a trial. Correspondence solicited.

LEE'S FURNITURE EMPORIUM

Telephone 73. Dupont Block, New Westminster, B.C.

HAVING purchased the business of the H. A. Edgett Co., at Abbotsford, we take this opportunity of thanking our customers for the patronage extended to that firm during the past year and hope to merit a continuance of the same generous treatment by conducting a fair, honest business, and selling only the best goods at prices consistent with quality.

McPHEE & McPHEE ABBOTSFORD, B. C.

BOARD OF SCHOOL TRUSTEES.

Minutes of School Board Meeting Held in Court House, April 2.

J. C. Robertson in the chair.

Present: Trustees Newby, Lucas, Wheeler and Sec'y Coote.

Moved by Newby, sec. by Lucas, That minutes be adopted as read.

Moved by Newby, sec. by Lucas, That the secretary write Dr. Young asking him to come to Chilliwack and personally open the new school. Carried.

Moved by Coote, sec. by Lucas, Whereas, we believe that whisky is being sold in Chilliwack without a licence, and, whereas, such is a very bad and degrading example for our children, and who, by past examples, are growing up to regard it as no harm.

And, whereas, it has come to our notice that boys of school age are in the habit of frequenting billiard rooms in town.

Therefore, be it resolved that this Board urge the Council to have the illegal sale of liquor put a stop to, and boys of school age prohibited from entering public billiard rooms.

Also that the secretary forward a copy of this resolution to the Council and that he attend the council meeting and explain the same.

Moved by Lucas, sec. by Newby, That April 12th be Arbor Day in the valley, and that the secretary notify each teacher and ask them to make arrangements with parents and children to get trees and have them planted around the school yards.

Moved by Lucas, sec. by Newby, That the secretary send in vouchers for accounts as rendered.

Moved by Wheeler, sec. by Lucas, That Mr. Hodge supply Wood at Cheam, $3.50: Mr. Anderson at Rosedale, $3.50; Ford Bros. at East Chilliwack, $3.50 per double cord, to be piled in shed and yard. Carried.

Moved by Lucas, sec. by Newby, That Messrs. Robertson and Coote be a committee to have a fence built around the High School grounds. Carried.

Moved by Lucas, sec. by Newby, That Coote be appointed drill instructor to the municipal schools. Carried.

Moved by Lucas, sec. by Newby, That Board drive around one section of schools on April 15th. Carried.

The Board then adjourned.

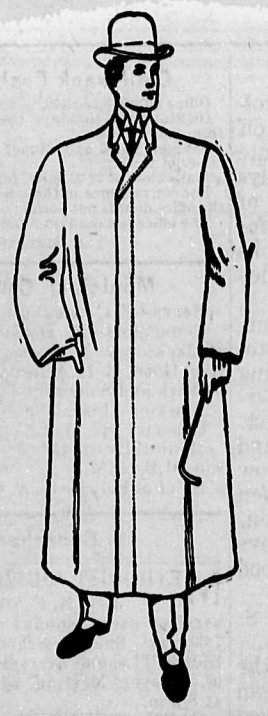

Do the Clothes Make the Man?

Yes; to a certain extent a man is judged by the clothes he wears.

If you want to appear well dressed and to have a clean, tidy, healthy and prosperous appearance you will wear the clothes turned out of

CASKEY & CARLETON.

They are the tailors who dress the natty and smart looking men you see upon the streets.

They have a full line of Serges, Worsteds, Tweeds and Pantings to choose from and their work is of the best. They can dress you from top to toe in the most stylish up-to-date clothing to be found upon the Coast.

Sumas Court of Revision.

Notice is hereby given that the Court of Revision of the Corporation of the District of Sumas will be held in the Municipal Hall, Upper Sumas on Saturday the 25th day of May, 1907, at 12 o'clock noon. Any person or persons desiring to make complaint against his or their assessment must give notice to the undersigned stating the grounds of their complaints at least ten days before the above said date.

THOS. F. YORK,
C. M. C.

Upper Sumas, B. C.,
April 8th, 1907. 13-16

JUSTINIAN PELLY

Barrister and Solicitor at Law.
Chilliwack, B.C.
Solicitor for the Township of Chilliwack
The Bank of Montreal,
Chilliwack Oils, Ltd.

JUSTINIAN PELLY. J. H. BOWES.

COURT OF REVISION

Sumas Municipality

Public notice is hereby given that a Court of Revision will be held in the Municipal Hall, Upper Sumas, B. C., on May 25th, 1907, at 12 o'clock noon for the purpose of revising the annual School Assessment Roll. Any person or persons deeming themselves omitted or otherwise improperly assessed must give notice in writing to the undersigned at least ten days before the sitting of the above court

THOS. F. YORK,
C. M. C.

Upper Sumas, B. C.,
April 9th, 1907. 13-16

NOTICE.

The Clydesdale stallion, Cairnbrogie Model, will stand in his own barn every afternoon this season. Terms - To insure, $10: single leap, $6, cash. Horse is in good condition.

Adv 13-16 C. S. PEARSON, Sardis.

Rheumatism Almost Killed Her.

For years Mrs. S. Stahlscmidt, of Humberstone, Ont., was a martyr to rheumatism. "I was so stiff and lame I could scarcely work" she writes. "An attack siriking my limbs make walking impossible. Freinds and doctors gave prescriptions bnt I only got relief from Ferrozone. I took twelve boxes and gained from the first. Today I am well, feel stronger, weigh heavier, and look the picture of health" Whether muscular or inflammatory, chronic or otherwise. Ferrozone does cure rheumatism and sciatica. 50c per box at all dealers. —Adv. 13.

For Catarrh, let me send you free, just to prove merit, a Trial size Box of Dr. Shoop's Catarrh Remedy. It is a snow white, creamy, healing antiseptic balm that gives instant relief to Catarrh of the nose and throat. Make the free test and see. Address Dr. Shoop, Racine, Wis. Large jars 50c. Sold by H. J. Barber.—adv. 12-15

OBITUARY.

William Bell

The grim messenger has again visited our community and another land mark has been removed in the person of William Bell, who passed away on Thursday, April 11th, at the residence of his brother George Bell. Mr. Bell was born in Dublin, Ireland, in 1843. By one of those strange co-incidences which often mark our lives here, the career of the deceased touched that of the late Geo. Bamford in a most remarkable manner at several points. Although then unacquainted with each other these two pioneers of Chilliwack sailed from Ireland for Australia in the same vessel in 1858. Coming to America a little later, Mr. Bell enlisted in the U. S. Navy in 1861, and served on the Battleship St. Mary during the Civil War. When honourably discharged from the service on Aug. 27th, 1866, he carried away with him several medals of which he was always very proud. From that date until the time of his death he was a pensioner of the U. S. Government. In 1873, in company with his brother George and William Knight he sailed from San Francisco for British Columbia, and again although unknown to each other Geo. Bamford was on the same vessel. Subsequently both men settled in Chilliwack. Two weeks ago yesterday Mr. Bell attended the funeral of his friend and countryman, and by a strange fatality contracted a cold on that day which developed into pneumonia, causing his decease. A large number of friends followed his remains to their last resting place in the Church of England Cemetery yesterday afternoon.

Robert Dunn

Another citizen of Chilliwack gave up the struggle of life during the present week. For the past two months Robert Dunn has been confined to his room in the Dominion Hotel. On Tuesday last at his earnest solicitation he was removed with much difficulty to the Royal Columbian Hospital, Westminster. The journey was evidently too much for his failing strength, however, as he passed away the following day. His remains will be brought up by the Str. Ramona this afternoon and will be interred at 2 o'clock tomorrow afternoon in the Oddfellows' Cemetry under the auspices of Ionic Lodge, No. 19, A. F. & A. M., of which the deceased was a member. Mr. Dunn has no relatives nearer than Ontario, but leaves many friends who learned to esteem him for his many good qualities. He was a native of the North of Ireland and had been in B. C. about ten years.

SALE OF WORK.

A very successful sale of work and afternoon tea was held bv the Woman's Auxiliary of St. Thomas' Church on Tuesday afternoon in the Oddfellows' Hall.

Owing to the very unpropitious state of the weather, the attendance was small, but nevertheless much better than was feared during the early part of the afternoon. Two large tables were well covered with pretty and useful articles of work made by the members of the W.A. These sold so well that the proceeds of the fair reached a higher figure than that of last year. The tea tables looked very pretty, decorated with Russian violets, which seem to be more beautiful than usual, owing to the hard winter through which they have passed. The ladies are to be congratulated on their industry and perseverance in preparing for the sale, and also on their success during the past year, when they handled over $216 with very moderate expenses. The objects of the work are to fulfill a pledge toward the support of the Nirich and also to contribute to foreign missions, pledges for which are taken up by the Woman's Aux. to the Canadian Ch. Missionary Society all over Canada. The annual meeting of the branch was held on Thursday, 4th., inst., the Rev. M. Jukes presiding. The officers for the past year were re-elected.

Continued from page 4.

Board made a short appropriate address to the children in which he especially charged them to be true to the flag and to the laws which it stood for. After being photographed the scholars returned to Principal Calvert's room, where all joined in singing "The Maple Leaf Forever."

Mr. Coote was then elected chairman, and in the absence of Reeve Kickbush called upon former School-Secretary H. J. Barber to formally open the building. In a neat address Mr. Barber spoke of the history of the improvements made within the past two years in the Chilliwack schools and referred appreciatively to the work done by the present secretary, as well as of the efficiency of the school staff. Councillor T. H. Jackson accepted the building on the part of the Council, and expressed the hope that the scholars would take the best possible care of the new building. A vote of thanks by the teachers to Secretary Coote and the singing of the national anthem closed the exercises. The best of work ought now to be done by both teachers and scholars in their new quarters.

A full report of a movement to establish a business man's club has come to our table too late for publication this week. We shall gladly give it due place next week.

It Doesn't Need a Hatchet

to pound in the fact that these offerings are worthy. Suppose you see them as soon as possible.

Elegant Dress Goods

You don't have to guess at the quality of any of these prices.

All wool Dress Tweeds, $1.00 yd.
All wool Grey Plaids .....75c yd
All wool Grey Stripes....75c yd
All wool Grey Baize .....75c yd
Chiffon Broadcloth.....$1.25 yd

Dainty Muslins

Colored Muslins at 12½, 15, 20, 25, and .....35c yd
White Muslins at.. 15 and 25c yd
Best Washing Prints at 12½ and ..... 15c yd
Fancy Dimity .....25c yd

Blouses

The very best of the new season's styles, and dozens of them to choose from.

$2.00. 2.50, 75c, 1.00 and....1.50

Trimmed Hats

The smartest in Chilliwack, that is the opinion of the women and they know.

Trimmed Hats at $3.00, 4.00, 1.50, 2.50, 1.00 and $1.25

No two alike.

Clothing For Spring

The smartest appearing, perfect fitting, best tailored suits that were ever offered in Chilliwack, is what we claim for our Sovereign Brand Suits, from $18.75 down to 8.50, according to quality. All made in the Sunshine factory of W. E. Sanford & Co.

H.B.K. Big Shirts

Other shirts don't look 1-2-3 alongside the H.B.K. shirts. It's the biggest big shirt made We have six different qualities, at 65c, 75c, 80c, $1.00, 1.10 and $1.25

All sizes, from 15 to 17.

Shoe the Boys and Girls Here

GIRLS' button or lace shoes in dongola, kid, or box calf skin, neat round toes with tips.
Size 8 to 10 ..... $1.50
Size 11 to 2 .....$1.75

BOYS' good stout weight shoes. Soft, easy fitting, and will give long wear.
Sizes 10 to 13.....$1.80
Sizes 1 to 5 ..... 2.00

Grocery News in Fresh Goods

Blue Ribbon Baking Powder, 16 oz. tin.. .....20c
6 lb. sack Rolled Oats.. .....30c
Huntley & Palmer's Mixed Cakes .....20c lb.
Pure Maple Syrup, quart tins, ...50c
Bnckwheat Flour, pkg 35c

Fresh Seeds

Rennie's or Ferry's Long Red Mangel .....20c lb
Jumbo Swede Turnip.....25c lb
Sugar Mangel ..... 35c lb

In sealed packages, and none better at any price.

Choice Glassware

cheap—not cheap glassware. All new shapes, hand polished, and sparkling as the stars. Marked at quick selling prices.
Berry Bowls at 20c, 25c, 35c, 50c and 90c
Berry Sets at $1.00, 1.25, 1.50, and $2.25
Glass Jugs at 15c, 25c, 35c, 50c, 60c, and 90c
Table Sets at 50c, 60c, 1.00, 1.25, and.....2.25
Water Sets at 1.00, 1.25, 1.50, and.....2.25

See the display in our Glassware window.

See our New Sample Book of Wallpapers **G. R. Ashwell & Son** See our New Sample Book of Wallpapers

Victorious Through Merit.

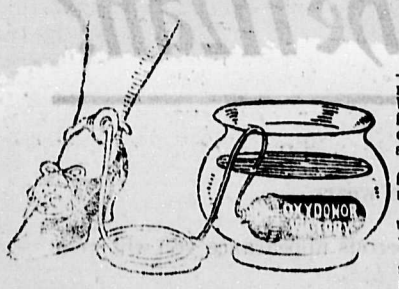

OXYDONOR triumphs through merit—for years it has been the life guard of more than a million persons. It is the embodiment of the highest law known to human science. In it is concentrated the experience of the greatest scientist of the age. A labor of love for humanity.

No other agency for health has so many faithful friends—none other deserves so many.

OXYDONOR instills new life into the system; regenerates, reinvigorates and tones every organ into the proper discharge of the function for which nature intended them. Its use brings vigorous health with all the physical activity that makes life worth living.

No matter what disease you have, this is the only natural cure for it. There is no danger, no pain, no doctor nor medicine in using **OXYDONOR**.

It will last a lifetime and serve the whole family. SEND TODAY for book Y, mailed free. Write us a description of your case.

INFLAMATORY RHEUMATISM.

Mr. Jas. Ansen, Rossland, B.C., Can., writes, March 11, 1901: "Some five years ago I got Oxydonor for my wife who was suffering from female weakness. After a week's use the doctor himself was surprised to find such a change, in fact it was enough to induce him to get an Oxydonor for his sister.

"A short time ago my wife had an attack of inflammatory rheumatism. She could not walk and her joints were much swollen. She applied Oxydonor and before night the pains had ceased, and next morning there was very little swelling, and she could walk as well as ever. She had a similar attack before we got Oxydonor and was under a doctor's care for a month, and suffered agonies."

"It has cured me of a severe cold."

BEWARE OF DANGEROUS AND FRAUDULENT IMITATIO.

The genuine has the name of "Dr. H. Sanche & Co." plainly stamped in its metal parts.

Dr H, SANCHE & Co., 364 St. Catharine St. West, Montreal.

If You Are Not Preparing

For your spring work you ought to be, and just to jog your memory that Spring really is coming, we thought we would talk a little tilling machinery to you. Plows and Harrows, Manure Spreaders and such like. Of course we cannot tell you much in this little space so that it will be necessary for you to come in and have a look at our goods and if we do not satisfy you that we have the best implements sold in Canada today we'll not bore you with small talk. Here are a few of our lines.

SUCCESS MANURE SPREADER	TOLTON & INTERNATIONAL DRAG HARROWS
FLUREY PLOWS	INTERNATIONAL SEED DRILLS
JOHN DEERE & McCORMICK DISK HARROWS.	ADAMS WAGONS

These are but a few of the many lines we carry. Come in and let us show you our whole stock.

DENHOLM & JACKSON

Walworth-Rolston Co., Ltd.

UP-TO-DATE MACHINERY

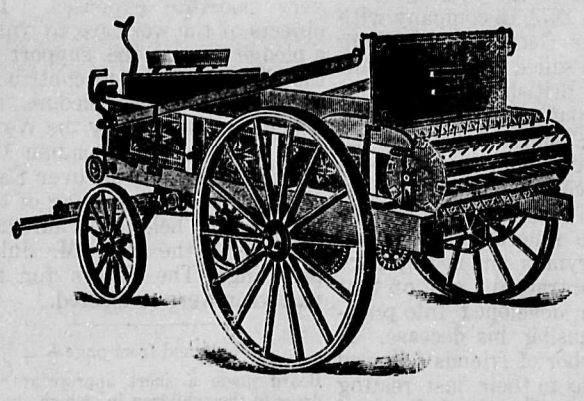

Grinders
Pulpers
Feed Cutters
Gasoline
Tread
Sweep
Powers.

Carriages, Wagons, Harness, etc.

1016 Westminster Ave., VANCOUVER, B. C.

Chilliwack Livery, Feed & Sale Stables.

R. G. ROWAT, PROPRIETOR

I keep nothing but first-class turnouts. Good Saddle horses, etc. 'Bus meets all boats. Covered stage leaves for McDonald's Landing every morning at 6:30 o'clock, connecting with str. Minto, which connects with all C. P. R. trains east and west.

Livery Stable

Up-to-Date in Every Particular

Ed. Reece, Chilliwack, B. C.

FOR SALE.

One thoroughbred Jersey cow due to calve about March 1st. Apply to
H. T. STREET.

MUNICIPAL NOTICE.

Sealed Tenders will be received by the undersigned up to 12 o'clock noon on Saturday, the 4th day of May, 1907, for the removal of the Camp Slough Bridge at Jespersons. The whole bridge to become the property of the tenderer excepting the stringers of the approaches which are to be left on the ground. The lowest or any tenderer not necessarily accepted.

J. PELLY,
C. M. C.

Rheumatic sufferers can have a free sample of Dr. Shoop's Rheumatic Remedy with book on Rheumatism by simply writing Dr. Shoop, Racine, Wis. This book will explain how Dr. Shoop's Rheumatics remedy successfully drives rheumatism out of the blood. This remedy is not a relief only. It aims to clear the blood entirely of rheumatic posions, and then Rheumatism must die a natural death. Sold by H. J. Barber. 11-15

CHILLIWHACK COUNCIL.

A regular meeting of the Council of the Township of Chilliwhack was held in the Court House, Chilliwhack, B. C., on Saturday, the 6th day of April, 1907.

Present—The Reeve, Councillors Ashwell, Barrow, Evans, Good and Wilson.

The minutes of the last regular and adjourned meetings were read and on motion adopted.

Communications were received from the undermentioned and dealt with as follows:—

J. Howe Bent for lumber to build crossing to his lot.

Evans—Good—That the communication of J. Howe Bent be received and fyled, and that his request be granted. Carried.

Hope, Gravely & Co. re Bellrose farm.

Evans—Wilson—That the communication of Hope, Gravely & Co. be received and fyled and that drainage taxes on Bellrose farm be refunded in accordance with their communication. Carried.

J. J. Cambridge. On motion received and fyled.

G. F. Goodell re hole near Elk Creek bridge.

Wilson — Barrow — That the communication of G. F. Goodell be received and fyled and the matter left in the hands of Councillor Good. Carried.

Charles Templer, for use of grader.

Barrow—Wilson—That the communication of Chas. Templer be received and fyled and that the matter be left over for the Board of Works to report. Carried.

W. E. A. Thornton, for grant on road on Promontory Flats.

Evans—Barrow—That the communication of W. E. A. Thornton be received and fyled and the matter be left in abeyance until report be received from the Committee who will meet Mr. McKenzie. Carried.

A. O. Wedrick, for loan. On motion received and fyled.

C. W. Webb, Sec. Chilliwhack Farmers' Exchange, Ltd., for use of Agricultural Hall.

Barrow—Evans—That the communication of C. W. Webb be received and fyled and the request granted on the same terms as last year. Carried.

R. H. Cairns, Principal of the Coqualeetza Institute, requesting exemption from School taxes.

Barrow — Ashwell — That the communication of R. H. Cairns be received and fyled and the matter laid over until the Court of Revision. Carried.

J. E. Stevenson, for renewal of lapsed grant on ditch.

Wilson—Evans—That the communication of J. E. Stevenson be received and fyled and that his request for the sum of $25.00 as the share of the Municipality toward same be granted. Carried.

G. A. Keefer and J. B. Kennedy re landing barge.

Evans—Good—That the communications of G. A. Keefer and J. B. Kennedy re landing barge be received and fyled. Carried.

The Clerks of the Municipalities of New Westminster City, Coquitlam, Langley, Matsqui, Richmond and Delta re silting up of the Fraser River.

Wilson — Barrow — That the communications of the Clerks of the Municipalities of New Westminster City, Coquitlam, Langley, Matsqui, Richmond and Delta be received and fyled, and that a Committee consisting of the Reeve, Councillors Ashwell and Jackson be appointed to take up the matter in whatever way they deem best. Carried.

Jos. Slade and others re Pitner system of lighting.

Barrow—Wilson—That the communications of Jos. Slade, Moosomin Skating Rink Co., C. C. Chipman and R. Kershaw re Pitner Lighting System be received and fyled. Carried.

T. Whitley and others re statute labor arrears.

Wilson—Barrow—That the collector be authorized to strike off the roll the following statute labor: J. C. Edmondson, 4 days 1905; R. Sommers, as to part of lot 335 for 1905; A. Johnston for 1903 (Reece Estate); Jos. Banks for 1904 and 1905; T. R. Whitley for 1901. Carried.

Evans—Barrow—That the sum of $200.00 be appropriated toward building and protecting road in vicinity of Vedder Crossing in accordance with request. On motion of Councillor Good and seconded by Councillor Barrow the Yeas and Nays were taken when Councillors Evans, Wilson, Barrow, Ashwell and the Reeve voted yea and Councillor Good voted nay.

J. Burtt Morgan and W. S. Forsyth re road to their farms.

Ashwell — Barrow — That the communications of J. B. Morgan and W. S. Forsyth be received and fyled and that the Board of Works inspect road on April 20th at 2 p.m. and report at the next meeting. Carried.

A. L. Coote and G. A. Calbick. On motion received and fyled and referred to Police Committee.

R. H. Sperling. On motion received and fyled.

Petition was received from H. J. Robertson and others for a sidewalk on the north side of Wellington Street to the Presbyterian Church. On motion laid over.

Report.—Mr. T. Knight, Jr., reported in reference to his examination of Henderson's Hall.

Ashwell—Barrow—That the report of T. Knight, Jr., be received and fyled and that Mr. Henderson be notified that the Hall must be made to conform to the "Egress from Public Buildings By-Law 1898" or else closed. Carried.

Councillor Ashwell reported re widening of Mary Street.

Barrow—Wilson—That the report of Councillors Ashwell and Jackson re widening of Mary Street be received and adopted. Carried.

Wilson—Barrow—That a Committee be appointed consisting of Councillor Ashwell and the Fire Chief to proportion hydrant tax for the year 1907. Carried.

Ashwell—Barrow—That Mr. J. H. Bowes be C. M. C. pro tem during absence of Clerk. Carried.

Wilson—Good—That the Collector levy delinquent taxes by tax sale to be held on the 14th day of September, 1907, under section 153 of the Municipal Clauses Act. Carried.

Ashwell—Barrow — That the Solicitor be instructed to take such action as he deem necessary to collect in taxes in arrears on those properties which on the 21st May, 1906, were sold for dyking charges, he undertaking, that, other than disbursements, the Council will not be responsible for costs. Carried.

Good—Barrow—That Councillor Wilson be instructed to have the obstruction in the head of the Semihault removed. Carried.

Councillor Good reported that he had examined the bridge crossing the Elk Creek interception ditch on the Trunk Road and would recommend that it be replanked. On motion received and adopted.

Councillor Barrow gave notice that at the next meeting he would introduce a Statute Labor By-Law.

FINANCE COMMITTEE'S REPORT.

Chilliwhack, 6th April, 1907.

We, the undersigned members of the Finance Committee, beg leave to report the following bills correct, and would recommend payment of same:—

Continued on page 7

Stop Limping, Cure the Corn.

Quickly done by Putnam's Painless Corn Extractor. Acts in one day, causes no pain, removes every trace of soreness. Fifty years of success proves Putnam's is the best. Refuse substitutes. —Adv. 13.

Chilliwack Post Office

Office hours, 8 to 19.00.
On Statutory Holidays the Office is opened from 18 to 19.
Savings Bank and Money Order business closes at 18.00
Mails close at 22.00 daily, for all parts.
For convenience of those having lock boxes the office door is not locked until 22.00.
The office is closed on Sundays.

S MELLARD Postmaster.

Municipal Council

Reeve—F. C. Kickbush.
Councillors—E. Dodsley Barrow, T. H. Jackson, J. A. Evans, J. H. Ashwell, Geo. Good, P. H. Wilson.
Clerk and Solicitor—Justinian Pelly.
Assessor—Joseph Scott.
Collector—G. W. Chadsey.
Medical Health Officer—J. C. Henderson, M.B., C.M.
Chief of Police—G. A. Calbick.

Churches

METHODIST CHURCH
Rev. R. F. Stillman, Pastor. Services every Sunday at 11 a.m. and 7:30 p.m. Sunday School at 3:00 p.m. Epworth League every Monday at 8 p.m. Prayer Meeting every Thursday at 8 p.m.
CARMAN CHURCH—Divine service every Sunday at 2:30 p.m.

PRESBYTERIAN CHURCH
Rev. H. J. Robertson, B.A., Pastor. Services Sunday at 11 a.m. and 7:30 p.m. Sunday School in the afternoon at 2:30 Prayer Meeting every Thursday evening at 8 o'clock. Ladies' Aid every second Thursday at 3 p.m. Girls' Mission Band every second Friday at 4 p.m.

BAPTIST CHURCH
Sunday services at 11 a.m. and 7:30 p.m. Sunday School in the afternoon at 2:30. Young People's Prayer Meeting every Monday at 8 p.m. Prayer Meeting on Thursday evening at 7:30 o'clock.

ST. THOMAS' CHURCH
Rev. Mark Jukes, Vicar. Sunday services—Morning prayer and sermon 11 a.m.; Even song and sermon at 7 p.m. Sunday school at 9:45 a.m. Holy Communion—8 a.m. 3rd Sunday in the month. 11 a.m. 1st Sunday in the month. Bible Class each week on Wednesday at 8 p.m. in the Vestry.

ABBOTSFORD HOTEL

Wm. CAMPBELL,
Proprietor.

RATES:—American Plan $1.25 per day and upwards.....
A good livery in connection with the Hotel.....

Empire Hotel

Cor. Hastings and Columbia Ave.
VANCOUVER, B. C.

RATES:
American Plan, $1.50 and $2.00 per day.
European (Rooms only) 75c up per day.

The only Auto Bus in the City, meets all trains and boats.

FRANK COLBOURNE, Prop.

Rainier Cafe.

When you go to Vancouver get your lunch at the New Rainier Cafe and see the prettiest Cafe on the Pacific Coast. Meals and lunches at all hours. Open day and night.

309 Cordova Street

W. C. HOLTZ, - Proprietor.

THE KING STUDIO,

303 Hastings St. West
Next the Arcade, **VANCOUVER, B.C.**
V. V. VINSON, Prop.
Your patronage is respectfully solicited

STR. MINTO

R. C. MENTEN, Captain.
J. H. HARRISON, Purser.

Leaves new landing every morning at 7:00 a. m. and 6:30 p. m. for Harrison Station, connecting with all C. P. R. trains east and west, arriving at Chilliwack at 10:45 a.m. and 8:00 p.m., where 'bus meets all boats.

For further information as to passenger and freight rates, apply to the purser on board.

36

DE LAVAL SEPARATORS

The exclusive choice of those most prominent on the world's list of good dairymen. Sold on the guarantee of unqualified superiority.

The De Laval Separator Co.

14-16 Princess St., Winnipeg.

Montreal, Toronto, Vancouver — New York, Philadelphia, Chicago — San Francisco, Portland, Seattle

D. E. Stevenson, Agent for Chilliwack District.

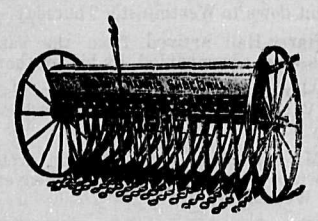

MASSEY - HARRIS MACHINERY.

Plows, Drag Harrows, Disc Harrows,
Single Disc Drills, Shoe Drills,
Hoe Drills and Cultivators.

"PLANET JUNIOR"

Farm and Garden Hand Seed Drills and Cultivators.

JAMES MUNRO, LOCAL AGENT.

E. G. PRIOR & CO., LTD.

Vancouver.

LUMBER LUMBER LUMBER

—AT THE—

Small & Bucklin Lumber Co. Ld.

Yards and Mills at foot of 12th Street, by Lulu Island Bridge.

Ship via Car, Tram or Boat. NEW WESTMINSTER, B.C.

Good Reasons for its Success

The majority of Catarrh remedies are useless. But the one that does cure is "Catarrhozone." It clears the head of all mucous discharge. Putrid matter in the nostrils, phlegm in the throat, and disease germs are completely swept away. The cause of the disease is destroyed, it's results are destroyed, and the system is so thoroughly cleansed of catarrhal poison that cure is permanent. All types of Catarrh, throat and bronchial trouble, colds and coughs are more certainly cured by Catarrhozone than any thing else. Two sizes, 25c and $1.00 at all dealers.

Diet not the Whole Thing.

Your table is loaded with food—digestible and wholesome, yet you never gain strength. What's the trouble? Look within, and what do you find? A lazy liver, stomach overloaded with work—useless work because the bowels and liver are not sufficiently active. Relief is quickly supplied by Dr. Hamilton's Pills. They make weak folks strong by removing the cause of the weakness. Digestion improves, constipation leaves, liver takes new life, kikneys wake up—the whole system is enlivened by Dr Hamilton's Pills. No better medicine for the sick or well, 25c at all dealers. —Adv. 13.

Chilliwhack Council.

Continued from page 6.

E. Goodwin	$ 1 50
Fraser Advance	31 30
R. Bustin	28 00
J. Munro	1 35
J. Pelly	40 00
G. A. Calbick	60 00
R. Bustin	2 00
J. Pelly	5 10
H. J. Barber	2 55
S. D. Trethewey	5 00
E. Ramsdell	3 00
J. Scott	2 00
J. J. Mead	2 50
G. W. Chadsey	2 25
	$186 45

Ashwell — Barrow — That the Finance Committee's Report for $186.45 be received and adopted. Carried,

Barrow — Wilson — That the Council adjourn until Monday, the 8th April, 1907, at 11:30 a.m. Carried.

J. PELLY,
C. M. C.

An adjourned meeting of the Municipal Council of the Township of Chilliwhack was held in the Court House, Chilliwhack, B. C., on Monday the 8th April, 1907.

Present—The Reeve and all the Councillors.

A communication was received from E. Reece for permission to put crossing on Young Road to his stable.

Ashwell—Wilson—That the request of E. Reece, re crossing to his stable, be received and fyled and that his request be granted provided that he put in a stone and gravel crossing. Carried.

The Council adjourned until 3 p. m.

The Council resumed session at 3 p.m.

Wilson — Ashwell — That the Clerk call for tenders for the removal of the Camp Slough bridge at Jespersons. The whole bridge to become the property of the tenderer excepting the stringers of the approaches which are to be left on the ground. Tenders to be in by noon Saturday, 4th May, 1907.

The Council adjourned until Saturday, April 13th, 1907, at 11 a.m.

J. PELLY,
C. M. C.

SUMAS COUNCIL.

The Sumas Council met at the Municipal Hall on April 6th, with a quorum of three Councillors present—J. D. Campbell, D. McKenzie and J. S. Murphy.

The Reeve being absent at Victoria on dyking matters, Councillor Campbell was voted to preside as chairman.

The minutes of the two previous meetings were read and adopted.

Communications were read from Miss Ada Harrison, explaining as to cheque not being cashed. Clerk was instructed to write and ask her to return cheque marked duplicate and the Council would issue another.

Receipts from the Bank of Montreal for cash sent were ordered fyled.

From J. W. Galloway, Chilliwack, asking if the Sumas Council had passed a Trades License By-Law. Clerk to reply that none has been passed.

From J. J. Cambridge, Registrar, that he had received Road By-Law No. 75 for registration. Ordered fyled.

From R. M. Palmer, Victoria, Secretary Bureau of Information, asking information as to several classes of labor and about the usual wages therefor.

Mr. Wilkie, of the V. V. & E. Railway and Navigation Company, submitted a proposal to the Council to carry the north end of the McKenzie Road along the company's right-of-way to Abbotsford to avoid a deep cut at the Hill, and for which the Railway Co. agree to build a wagon road from the C. P. R. crossing at F. McCrimmon's place north to Abbotsford. The proposal was favorably considered by the Council but in the absence of the Reeve at Victoria on dyking business it was decided to lay the matter over to the 20th April.

The communications of A. A. Serl, O. Bowman and others were laid over to the 20th, when the whole Council are expected to be present.

Joseph Cole's communication asking the Council if they intended to pay for extra dirt handled in cutting the Vey ditch and for which he had contracted, was referred to the next meeting.

A petition from C. S. Yarwood and 34 others, asking that the McKenzie Road be opened up to the International Boundary line was received.

The Clerk was instructed to call for tenders for the above work, and also for the cutting of a ditch on the Angus Campbell Road, about 225 rods.

Fred Fooks asked the Council to fence one side of the Mountain Road, running through his place and his son's. It was moved and seconded that the necessary amount of wire and staples be bought by Mr. Fooks for the work. The fence to be about three-fourths of a mile long.

The Assessor was ordered to commence the assessment roll on the 8th day of April and to complete it by the 19th April and to return the same to the Council on the 20th April, 1907. The Court of Revision for the assessment roll to be held in the Municipal Hall, Upper Sumas, on the 25th day of May, 1907, at 12 o'clock noon.

The following bills were ordered paid: School salaries for February and March $300.00, and incidentals for the same months $20.45; Thos. F. York, postage for Feb. and Mch. $1.00; stationery 75c; Joseph Cole, on account of contract on Kelly Road $9.50, this amount to be paid to George Purcell.

W. Porter and W. Everett were appointed Pathmasters for Ward 2, Reub. Thornton for Ward 3 and W. J. Fraser for Ward 1. All statute labor to be done on or before July 10th, and reports to be in on same date.

The meeting then adjourned to the 20th day of April at 2 p.m.

THOS. F. YORK,
C. M. C.

Vestry Meeting at St. Thomas

The annual Easter vestry meeting of St. Thomas Church was held on Thursday 4th inst.

The was a fair attendance of the congregation.

The Rector took the chair and Mr. Barwell acted as Secretary of the meeting.

The Rectors report and financial statement were read and the following officers elected for the ensuing year:

Rector's warden Mr. H. Webb. People's Warden, Mr. I. C. Lucas, Lay delegates to Synod, Mr. J. Arnould, Mr. J. Peers, Mr. H. Webb.

Sidesmen: W. H. T. Gahan, T. H. Jackson, J. Munroe, J. Peers, H. Tryon, A. Unsworth.

Cemetery Committee: Mr. C. Grossman elected a member of the committee in place of Mr. T. R. Whitley.

The usual vote of thanks to all those who had assisted in the church work was passed and the meeting adjourned till Monday, April 22nd, at 8 o'clock.

To Cure a Cold in One Day

Cures Grip in Two Days.

Take **Laxative Bromo Quinine** Tablets.

Seven Million boxes sold in past 12 months.

This signature, E. W. Grove on every box. 25c.

Seeds, Trees, Plants

FOR THE

FARM, GARDEN, LAWN OR CONSERVATORY

NO seedless plums, NO pitless apples, NO cobless corn—just old reliable varieties at reasonable prices.

Fertilizer — Bee Supplies
Spray Pumps
Spraying Material — Cut Flowers
Etc., Etc.

Oldest established nursery on the Mainland of B. C. Catalogue Free.

M. J. HENRY,

Greenhouse:—3010 Westminster Road, Branch Nurseries:—S. Vancouver.

P.S.—If your local merchants do not handle my seeds send direct. We prepay 50 packets assorted varieties of GARDEN SEEDS in ordinary 5c papers (tested stock) to your nearest post office for $1—20 packets for 50c, trial collection.

W. A. Nevard

CHILLIWACK

FAMILY BUTCHER

The choicest meats of all kinds. Also Sausage and Fresh Vegetables in season.

Shop opposite Drug Store.

P. Peebles

Contractor

Estimates Given.
Promptness Guaranteed.

NEW WESTMINSTER, CHILLIWACK.

VANCOUVER PORTLAND CEMENT Co.

Write to us for best quotations obtainable in the market.

GILLEY BROS.

NEW WESTMINSTER B.C.

Abbotsford Feed and Livery Stable.

All trains met daily.
Good horses and rigs, and saddle horses supplied on short notice.

D. FRASER, - - Proprietor.

FARMERS, ATTENTION.

The selected thoroughbred Percheron Stallion, owned by the Chilliwack Percheron Horsebreeders Association, of which E. D Barrow, J. A. Wilson, and R. Henry are Directors; J. T. Maynard, President, H. Jesperson, Secretary, is now being fitted for the Breeding season. We wish to call Farmers' and Stockmen's attention to this horse, having many great qualities, being solid compact built with heavy bone, best of feet, good action and style and proven to be sure. The Stallion can be seen the last Saturday in March and first Saturday in April at Chilliwack. We intend to travel this Stallion from Rosedale to Sumas. For further particulars see posters. H. Jesperson, Sec. 10-13.

Advance Wants.

Small Advertisements at Small Cost.

WANTED.--Everybody to let their business wants be known to the public in these columns. It will cost you little, it will pay you much. Only one cent per word for each insertion. THE FRASER ADVANCE, P. O. B 296. Chilliwack, B. C.

EGGS FOR SETTING—Buff Orpington and Barred Rock eggs for sale, from first-class laying stock. 75c per setting of 13 unpacked. Packed for shipping $1.00 per setting. Incubator lots from Buff Orpingtons $4.50 per 100. J. Arnould, Sardis P. O.—Adv. 8-13.

WANTED—You to know that I am collector for the Percheon Horsebreeders Association. Henry Jesperson. 11-14

STRAYED—From my ranch on March 25th a yearling colt, (horse) color buckskin, back somewhat darker than rest of body. Was wearing a new leather halter when last seen by owner. Information leading to his recovery will be gladly received. A. Mennell, Sardis. 12-tf.

FOR SALE—One pure bred Guernsey bull calf, droppped 27th Aug 1906. One ¾ bred Guernsey bull calf, dropped 12th Feb. 1907. Enquire of or address J. C. Henderson. 12-15

SHEEP FOR SALE—About thirty head Ewes and Lambs, 1 Ram and 2 grade Jersey Heifers also 1 "Mikado" Buggy. Apply IVOR M. ROACH, Vedder Crossing. 13-14

FOR SALE—Well bred Berkshire Boar. Registered Yorkshire Sow, due to Farrow May. 16 Yorkshire Pigs 10 weeks old. Apply to Norman Richardson, Fairfield Island.--8 tf.

FOR SALE—Two milch cows. J. A. Coatham, Sardis, B. C.—8-tf.

FOR SALE—A modern home in New Westminster, located in centre of best residential section of the city. The house is practically new, has all modern conveniences and has just been handsomely papered throughout. Two large lots in connection, assessed at $600 each. Price and terms on application. Apply to The Eraser Advance, Chilliwack, B.C. 9-tf

FOR SALE.—Thoroughbred Brown Leghorn eggs for setting at 50c per doz. A. E. Willis, McGuire Road. 10-13

FOR SALE--A pair of handsomely matched driving horses, with harness, buggy, etc.. complete. Apply to the Fraser Advance, Chilliwack, B.C. 9-tf

FOR SALE—Two Cows both young; one due April 9th, the other milking. Apply Apply to Mrs. H. E. Walker, Maguire Road. 12-tf.

FOR SALE—Seven Ewes aud 1 Ram, Shropshire. $8.00 per head. C. Rooke, Cheam. 13-tf.

FOR SALE — Two sows. C. Rooke, Cheam. 11-13

CHILLIWACK MARKET.

Corrected Every Friday.

There has been little change in the local market again this week. About the usual amount of produce has been moving with the exception of apples of which there have been none offering at all. Potatoes have risen $2 per ton and are growing more scarce. Forty or fifty tons were shipped to Westminster during the week. Prices are as follows:

Hay, loose, per ton	$11.00
Hay, pressed, per ton	13.00
Oats, per ton $23.00 to	25.00
Wheat, per ton	32.00
Peas, per ton $28.00 to	30.00
Chopped Grain, per ton 25.00 to	30.00
Potatoes, per ton 18.50 to	20.00
Carrots, per ton	10.00
Parsnips, per ton	10.00
Beets, per ton	10.00
Turnips, feeding, per ton	5.00
Turnips, for Table, per ton	10.00
Onions, per cwt	2.00
Beef, per lb	.04
Veal, per lb .05½ to	.06½
Mutton, per lb	.05½
Hogs, stock, per lb .06½ to	.06¾
Hogs, fat, per lb .06¾ to	.07
Chickens, per doz 6.00 to	10.00
Butter, dairy, per lb	.25
Butter, creamery	.35
Eggs, per doz	.25

Report of Observations at the Chilliwack Meteorological Station.

The record for week ending April 11, 1907:—

TEMPERATURE.

DATE.	MAX.	MIN.
Friday	44 1	36 0
Saturday	47 0	38.0
Sunday	54.0	40.0
Monday	48.0	40.0
Tuesday	52 5	44 0
Wednesday	54 6	40 0
Thursday	68.1	37 0

Precipitation for week 4 43 in.

M. JUKES, OBSERVER

Chloride of Lime 15c tins at Ashwell's Drug Department. 13-14

NEW WESTMINSTER MARKET.

The clerk reports a good market yesterday. The supply of meat was fair and sold readily. Mutton was still short of the demand. There was a fair supply of veal with good demand. The demand for pork was good and the supply was fair. The offering of fowl was good and the demand for heavy birds was strong Eggs were more plentiful this week although they retained their price of 25c. wholesale

There was a fair offering of apples, while the demand was for table apples only. The supply of potatoes was fair and the demand was good, at $26 per ton for first-class, high-grade stuff.

Beef, hind quar., per lb	10 to 10½
" front " "	7½ to 8½
Mutton, dressed, "	14 to 15
Veal, "	10½ to 11
Pork, "	10½
Onions, per sack	1.50
Eggs, per dozen	30
Butter, per lb	35
Chickens, per dozen	7.50 to 8.50
Fowl, per dozen	8.50 to 10.00
Ducks, per dozen	none offering
Geese, each (none offering)	
Apples, per box	1.20 to 1.50
Potatoes, per ton	26.00

LECTURE.

Rev. James Calvert will lecture in Carman Church on Wednesday, the 17th inst., at 8 p.m. Subject: "A Trip Through Yorkshire," with optical lantern illustrations. The lecture will be under the auspices of the Ladies Aid. Admission 25 cents.

PAINT, PAINT, PAINT

Makes the old house look new;
Makes the old fashioned house look modern, if the colors are rightly chosen;
Makes any house sell or rent quickly;
Makes your house last longer and saves carpenters' bills for repairs.

When we paint it stays painted and because we use the best materials and labor on all our work, you get full paint value for every dollar you spend. M. Wilson, Valley Paint and Wall Paper House. Adv, 11-tf

CHILLIWACK.

Dr. MacSween, Dentist, Irwin Block.

Chick Feed at Ashwell's. 13-14

—Tinsmithing and Hardware at Gervan's.—Adv 8-13.

I have secured a TINSMITH and am open for your business. Gervan's Hardware.—Adv 8-13.

The High School has been closed since Monday on account of the illness of the Principal, Dr. Fraser,

New Wall Papers 1907 designs. Be sure and see Ashwell's sample book of wall paper before buying. Adv 12-13

E. J Stovell of New Westminster, passed through Chilliwack again this week, en route for Hope, on a cattle buying trip.

Good Dairy Butter and fresh Eggs always wanted at Ashwell's Grocery. They pay highest prices. Adv 12-13

Mr. A. M. Nelson tells us that his 26 barred Plymouth Rock pullets in the months of February and March laid 850 eggs—good for the Plymouth Rocks.

Cod Fish 2lb. block 20c. at Ashwell's 13-14

J. Burton is is now going the rounds of the orchards with his tree spraying outfit giving the woolly aphis and other bugs their annual bath of hellebore, Gillett's lye, etc. The bugs that get away from him will have to go some.

Fill your Perfect Pantry from a fresh stock of Groceries, Spices and Cereals from Ashwell's Grocery, and then you will get perfect satisfaction. Adv. 12-13

The river rose three feet this week enabling the Minto to run down to her regular landing, much to the satisfaction of everybody. Within the past forty-eight hours the water has dropped a foot again.

Nest Eggs 35c doz., at Ashwell's. 13-14

A meeting has been called in the Court House this afternoon at 3 o'clock for the purpose of organizing a Cow-Testing Association. The meeting will be addressed by F. Logan, B.S.A., Provincial Dairy Inspector.

New Glassware, sparkling as the stars at Ashwell's. See the window for prices. 13-14

A. A. Cruickshank is reported to be doing excellent work cribbing and mattressing the north bank of the Vedder. It looks as though the turbulent waters of this unruly stream will have to stay put this time, We expet to give our readers a fuller description of this work next week.

House-cleaning necessities—6 cakes Swan, Comfort, or Electric soap 25c. 4 lb. bar soap 20c. Washing Ammonia, 25c. bottle, Borax. 10c. package etc., at Ashwell's. See their window of House cleaning goods. 13

Mrs. Harriett Creamer disposed of her place this week to R. H. Towshend Gahan of Talway, Ireland, who arrived in the valley in company with W. B. Barker, of Dublin, and another gentleman direct from Ireland. These gentlemen think Chilliwack is all right, and in this at least they are all right. Mr. Gahan is a nephew of Dr. Gahan.

Perfect Pantry supplies at Ashwell's Department Store: pure Pepper 35c lb; pure Cloves, 10c per tin; pure Cinnamon 15c per tin; Fresh Rolled Oats, 30c, 35c, 90c and $1.00 per sack. Granulated Sugar, $5 50 per 100 lb; Best Rice 6c lb; Pastry Flour $1.50 per sack. Bring your eggs aud fresh dairy butter we pay highest market price for the good article. Adv. 12-13

Trains from the East have been anywhere from 5 to 12 hours late during the past week and passengers from the East arriving at Harrison after the Minto has left are forcibly brought in contact with the lack of accommodation at the mill town. It is unpleasant to say the least of it and the benches in the station are not cushioned.

Thomas, the Jeweler—Fine watch repairing a specialty. Opposite Post Office.—Adv. 12-tf.

New and elegant line of TABLE GLASSWARE just opened at Ashwell's. See their display up-stairs. Adv 12-13

Charlie Macklan while playing lacrosse on Thursday evening, severely sprained his ankle and in consequence is off duty for a few days.

Fresh Ginger Snaps 3 lb. 25c. Huntley & Palmers household mixed cakes, the best on earth 20c lb., at Ashwell's Grocery Adv 12-13

A blaze in Mr. Grafton's chimney last Friday evening caused a short-lived sensation, and serious trouble was only averted by the damp condition of the roof.

A Beef Steak Pie Supper will be served by the Ladies of the Methodist Church on Tuesday, April 16th in Mr. Rowat's new sample room, near the Livery barns. Time from 6 to 8 o'clock P. M. Everybody welcome. Admission 25c.—Ad. 12-13.

Rennies or Ferry's Long Red Mangel seed 20c a lb. in sealed packages, Ashwell's Seed Dep't. 13-14

A test fire-drill at the new school building on Thursday showed that the entire building can be emptied in 45 seconds from the time the gong was struck. It is believed that by practice this can be reduced to 30 seconds, thus proving the adequacy of the exits to meet all emergency demands in event of the worst happening.

Another large shipment Linens, Towels, Muslins, Sheetings, Bed-spreads, Cretounes, etc., just opened at Ashwell's. These goods were bought for cash before the advance in prices and come direct from Glasgow, Scotland. Come and get your supply while the stock lasts. Everything marked at lowest prices. 13.

Mr. Tom Snider moved out to the ranch, previously owned by his father, and will enter into the Dairy business on shares with the new owner, who is stocking it with the best cattle, money can buy. With the management of one of the finest dairy ranches in the valley, Tommy will certainly take his share of the cream checks. Go to it Tom.

The outgoing and incoming freights by the steamers Beaver and Ramona have been fairly heavy during the week. The increasing price of potatoes has led to large shipments of the tubers, while beef, veal and pork, both dressed and on foot, constitute a considerable portion of the outgoing cargoes. Messrs. Kipp, Son & Company have made large shipments of excelsior also.

Caskey & Carleton have been appointed Agents for the Pioneer Laundry, Vancouver. Leave your parcels on Saturday.—Adv. 13-14.

The snag-puller Samson arrived on Thursday morning with the new landing scow, which will be a decided addition to the shipping facilities of the place. The scow carries a freight house 22 x 60 feet and can be removed from point to point as the water rises or falls. In the absence of a permanent, accessible wharf this is probably the best possible alternative, for which shippers and steamboat men will be duly grateful.

This week has marked another stage in the development of the tramline project. On Sunday Engineer Moss, having completed his survey of the line, left for Vancouver with his party, and on Thursday the third party under Engineer Sinclair broke camp at Sardis and went down by Str. Beaver the following day. This completes the preliminary surveys, of which complete detailed reports will be forwarded to London just as soon as each man can get his data in order and his estimates made. We understand that no serious engineering obstacles will be reported by either of the three engineers, and that all claim to have found feasible grades, none exceeding three per cent.

AUCTION SALE.—Of Live Stock of famous pure bred Shorthorns of Mr. J. Sampson, which consists of his best milking strain which are known all through Canada. The sale will include fifty head of graded shorthorn Dairy Cows. Also. about forty head of graded Oxford Down Ewes, and Clydesdale horses. The sale will be held on April 17th. Look out for posters and catalogues.—Adv. 13.

The exodus of Chinamen from the Vailey continues. About fifty went out on the Beaver on Friday. They are being attracted by the demand for labour on the G. N. Ry. construction between Westminster and Huntingdon. It looks now as though Chilliwack might have serious trouble as well as other places this summer to get sufficient men to do the necessary work. Whatever may be said against the Chinamen his presence has been a great help in the development of this valley, and his removal will mean a distinct loss te the community.

PERSONAL MENTION.

A. E. Willis is at the coast on business.

Judge Bole is a guest at the Harrison House.

A. Phillips and family removed to Mission yesterday.

J. Cunningham left on Wednesday for a trip to Agassiz.

Frank Hamilton returned from Westminster on Tuesday's boat.

Chas. Hawthorne, wife and child went down to Westminster Thursday.

Harry Hall arrived from the east this week accompanied by his brother.

Alex. Johnston returned from a visit to Vancouver and Victoria on Wednesday.

Mr. and Mrs. J. L. Denholm went down to the coast by steamer Beaver, on Wednesday.

Miss Cameron, of Misses Dool & Cameron, returned from the coast on Monday last.

Gill Richards was a passenger on the steamer Beaver from New Westminster on Monday evening.

M. Ewing, a student in Columbian College, occupied the pulpit in the Presbyterian Church last Sabbath.

Wm. Smith, Capt. Good, Jos. Fletcher and Chas. Hutchinson were on the Ramona's passenger list yesterday.

Thos. Prest, Thos. Lay and Henry Nelems, were among Wednesday's passengers to Westminster on the Ramona.

Rev. J. H. White, D.D., was a visitor to Chilliwack on Thursday, with his son, returning yesterday by the Ramona.

David Chadsey left for Victoria on Sunday last to be with his wife who has been ordered to undergo a serious surgical operation.

Phil Lembia was a passenger on the steamer Beaver on Tuesday, bound for the north, where he intends taking up a cattle ranch.

W. A. Rose accompanied Robt. Dunn to the Royal Columbian Hospital, Westminster, on Tuesday, returning the following day.

W. A. Rose was a passenger to Westminster again yesterday for the purpose of bringing up the remains of the late Robert Dunn to-day.

Mr. Hamberton and family have taken up their residence at Camp Slough, where he recently purchassd 20 acres of land from M. Gilbert.

Mr. Carl Grossman went over to Harrison on Wednesday to meet his brother Leo H., of Hamilton, who will make Chilliwack his home for the summer.

Dr. Fraser of the High School, has been confined to his room at the Harrison House since Monday, with la grippe. We are pleased to report him convalescing, and it is hoped that he may be about again in a few days.

FURNITURE UNDERTAKING

If You Buy at CHAMBERLAIN'S You Get the BEST

To make room for a carload of orders I am going to give special value for the next 30 days.

A few of the many bargains offered:

Parlor Suites, usual $35 for	$30.00
Couches, usual $18, for	16.00
Couches, usual $8, for	7.50
China Cabinets, quarter-cut oak, usual $35, for	30.00
Exteusion Tables, usual $15, 8 ft., for	13.50
Sideboards, usual $20, for	17.00
Carpet Squares, from $3.50 to	20.00
Linoleums, 12 ft. wide, per sq. yd. only	.60

Linoleums, 6 ft. wide, inlaid, best made, per yd. from 40c to $ 1.00
Cork Carpet, usual $1.25 per yd, for 1.10
Now is the time to have your Box Spring Couches, etc., re-upholstered. A nice line of coverings always in stock.
Iron Beds, Spring Mattresses, the best for the money.
I handle the Ostermoor Mattress, the best in the world, 4 ft. 6 in. wide, $15
Picture Framing and Upholstering
Sale of Baby Carriages and Go Carts

G. P. CHAMBERLAIN, Funeral Director and Embalmer

Brick Store, Main Street, Chilliwack. Residence over Store.

W. H. T. Gahan
BARRISTER, SOLICITOR, ETC.
(Associate Counsel, Wilson, Senkler & Bloomfield)
(Royal Bank of Canada Chambers)
Chilliwack, B.C.

FURNITURE.

Just received, the largest consignment of Iron Beds, Mattresses, Pictures, Mirrors and Mouldings ever imported into this beautiful valley, and manufactured in **our own country.** The **Iron Bed** is one of **the best** in America. Your choice from 6 large cases of Pictures and Frames; 1 large case of Moulding; 2 cases of Mirrors. Children's Carriages too numerous to mention. Please remember we guarantee good value **every month**.

W. F. FERRIS.