VOL. 4, NO. 40. SOUTH FORT GEORGE, B. C., SATURDAY, JUNE 6, 1914. $3 PER ANNUM

DISASTROUS FIRE

TWO LIVES LOST

Palace Rooms, Two Dwellings and Store Destroyed.

Two men lost their lives yesterday morning in a fire that started in the Palace Rooming house owned by Tony Wedges. One of the victims was Mr. Bert Moody, timekeeper at Mile one-forty and the other is supposed to be an Austrian named Sokolowsky. At the time the fire started there were eighteen guests in the building and it was not known for sure whether any had lost their lives until their remains were found in the ruins burned almost to a crisp and beyond all chance of recognition, the remains of Moody were found directly under his room and those of the Austrian were found near the back of the building. They were removed to the undertaking rooms of Mr. Groose where Dr. Richardson, coroner, called the jury together for the purpose of viewing what was left of the two unfortunate victims The jury adjourned and met at the court house at eight o'clock last night.

So far the origin of the fire seems to be a mystery as no two tell the same story. Mr. Wedges was the first to discover it and was awakened by the crackling of flames and immediately gave the alarm. The fire was beyond control and no fire brigade could have saved the Palace building, but the fire bigade with the equipment they have at their disposal are to be congratulated upon confining it to the four buildings lost, the bucket brigade also did great work.

The Palace rooms are valued at $8,000 with $5,000 insurance dwelling house owned by Wm. Rowatt valued at $2,000 with $1,000 insurance. another dwell ng owned by Mr. Sutherland, oss about $1,000 and a second-and store owned byMr. McKewan, loss $3,000 partly covered by insurance. Those who managed to escape from the Palace rooms were: Mrs. Manmann and Mrs. Brown; Messrs Wedges, Lunny, Vayvada, Billing, Donaldson, Zuravel, Nelson, Miller, E. E. Phair, H. J. Phair, Simpson, McKay, Tierney and A. Choppel, the latt- lost $500 in bills, a diamond in, gold watch and locket nd most all his clothes, and he others lost more or less in othing.

THE INQUEST

The adjourned meeting of he jury took place at the ght with Dr. Richardson roner in the chair and the llowing jurymen: J. E. Roarts, chairman, Messrs. icolls, Fraser, G. Williams, W. Heath and Thorne.

The first witness called was r. Wedges the proprietor of e Palace rooms whose story llows: All his guests with e exception of Moody and erney were in by 12.30 and retired about same time be awakened about 2.30 Tierney knocking at front or, he got up let them in d showed them to their room o. 4. Both men were drunk d bleeding about the face, Moody was shaking and said that he got badly beaten in a fight and near killed. He left them in their room after giving them matches to light lamp, then he retired and fell asleep to be aroused by the crackling of flames and seeing a light in hall, opening door he saw hall all aflame opposite room No. 4, he then yelled fire and got out the front door. Did not see roomers get out except Mr. Chappell and Mrs. Brown. Back door was unlocked.

Mr. John Tierney who was in the room and the last to see Moody alive was the next witness: He came in on B. C. Express steamer Thursday at 11.30 a. m. and met Moody on Hamilton avenue at 2 p. m. and during afternoon they visited the bar several times and filled on booze played pool, then went to the Cache with pay-rolls, had supper at Prince George, came back to South and still continued to tank-up at the Northern. Left Northern hotel about 10.30 p. m. for the "hill" where they visited several houses and had more drinks stayed at last house probably two or three hours, after leaving were nearly run down by auto and Moody had dispute with chaffeur who finally chased them into bush where they slipped away on him and went into the parlor of a house owned by Jean Starrs, were there fifteen minutes when three men came iqamong whom was driver of auto who accused Tierney of throwing stone at auto and immediately started to beat both Tierney and himself, resulting in Moody being knocked unconscious for three minutes, he saw no sticks but said men used both fists and feet. The chinaman and two of the girls bathed Moody's head and brought him around. He said neither he or Moody hit back. They then left by auto and came down to the Palace rooms, let in by proprietor and went to bed. Don't remember who lit lamp, but says lamp was out when he went to sleep. Awakened by Siren got up and saw building was on fire, says he was feeling dazed further on he said someone came in room and awakened him, anyway he got out back door then he thought of Moody, but could not get back. Did not tell anyone Moody was still in room till sometime after. He said they were both drunk, Moody being the worst of the two and that he helped him into his room. Had no word with Moody and they were very friendly. Was surprised to hear that a clot of blood was found beside Moody's head. All through his evidence Tierney seemed hazy and seemed to have trouble to remember details. contradicting himself several times.

Messrs Hanover, Chappell and Nelson were called but could not give anything important.

Dr. Richardson informed the jury that Drs. McSorley and Hanier had not finished their examination, but would give their report at next meeting.

From the examination of the remains of Moody there is every reason to believe that he met With foul play. Clotted blood was found around his brain, and this might have caused his death.

The Jury adjourned to meet tonight at 8 p.m. when it is expected to have reports of the doctors also the two girls and chinaman who bathed Moody's wounds and several other important witnesses,

CLASSIFIED ADS.

TUATION WANTED by an experienced Servant in hotel or private house—Apply Herald Office. 6-6-1t.

R SALE—10 Acres in D. L. 2166, iver Frontage, $6000.00, terms, ddress Box 138 Herald.

R SALE—Shoe-shine Stand (Hotel rthern). Best location in town. st be sold. Boy in Khaki.

R SALE—30 acres of land three es out of town, and 160 acres four es out of town. Inquire P.O. Box Fort George. jn20

R SALE.—Scow and Boats for sale; Boats made to order. One block ow the B.X. Steamboat Landing. rd & Carlsen, Boat Builders, South t George. P.O. box 82.

NT TO EXCHANGE 5-acre Garden t located in the beautiful Okanagan ey for good lots in Prince George dmonton.—MAX SCHENK, Box 8, h Fort George, B.C.

NOTICE.

Seats for the Big Boxing Bout Tuesday night at Prince George are on sale at the Club Pool Room and also at Brown's Pool Room at South Fort George and the Pastime Pool Room at Central.

Hindus Go on Hunger Strike

Great interest is being taken in this province over the arrival of the Japanese Steamer Komagata Maru at Vancouver with 375 Hindus on board as it is a test of the validity of the B. C. Immigration Law. Both the B. C. Government and the Ottawa Government have refused them permission to land. At a special session of the Vancouver Board of Trade a vote was taken on the question with the result that a telegram was sent to the Minister of the Interior requesting the government to use every endeavor to prevent the landing of these undesirable immigrants. The Komagata Maru is anchoring in the middle of the harbor about one mile from shore. Their Leader Gurdit Singh refuses to pay the agents of the ship the balance of the charter money on account of the men not being landed. On the twelth of this month the ship's stay in Vancouver will end, and she will have to hoist anchor and return to Japan. In the meantime the immigration court of enquiry is still sitting; but the Hindus refuse to come ashore to be examined, and instead have gone on a hunger strike, declaring that they will starve themselves to death unless allowed to land. The Hindus as a last resort have appealed to King George to intervene; but it is not at all likely that England will intercede in their behalf. In their editorial columns the English papers are strong in their support of the determination of the British Columbia Government to keep the Hindus out ofthe province.

It is very certain that the Komagata Maruwill not remain in Vancouver very long as there seems no hope of affecting a landing of their passengers. The harbor authorities are afraid that when the announcement is made a row will break out among the Hindus as threats have already been made by them causing the armed immigration officers that have been kept on the ship to maintain order, to withdraw immediately. The boat patrol is still being maintained however in order to prevent a night landing.

BASEBALL

On Sunday May 31st the boys from the Foley Cache went down to defeat at the hands of the invincible South Fort George Baseball Team to the tune of 9—4. The fans from the Cache were present in force to encourage their team with the aid of their voices; but Willred although he claimed to be out of voice outyelled them all. From the very start the South Fort George spectators wore a smile and it was the smile that never wore off.

The game though one-sided as to the score was the best exhibition of baseball put up this year. The locals appeared in their smart new uniforms and played classy ball all the way through. Their were no stars, just good team work, the stuff that always counts. There were few errors chalked up against the locals, and if the boys keep practicing in a short time we will have the pleasure of watching errorless ball. We have the material for an a-1 baseball team but you must get down to work.

NOTICE.

Seats for the Big Boxing Bout Tuesday night at Prince George are on sale at the Club Pool Room and also at Brown's Pool Room at South Fort George and the Pastime Pool Room at Central.

Four hundred thousand acres of land are to be irrigated by the government in Southern Alberta.

Versailles, France, May 29.—Ouimet, American, won the open golf championship of France defeating Lopping of Connecticut here today.

McBride Lands Opened to Pre-emption

About 40,000 acres of land was opened to pre-emptors at McBride, where a special office was established for a week for this purposeby Mr. T. W.Herne, Government Agent at Fort George, on Monday, June 1st at 9a. m., about one hundred applicants being in line to file upon the 322 tracts averaging 160 acres in extent on either side of the river in the valley of the South Fork of the Fraser River. Ninety-two applications were made by pre-emptors when the land was opened and it is expected that many other applicants will present themselves, the land being available to pre-emption at the office of the Government Agent at Fort George after the special office at McBride has been closed.

A similar amount of land approximately 40,000 acres, divided into quarter sections of 160 acres, will be thrown open in the westerly part of the valley of the South Fork of the Fraser river, situated between Willow River and Urling along the line of the Grand Trunk Pacific Railroad, on June 15th at 9 a. m. at the office of the Government Agent at Fort George. The system adopted in alloting these pre-emptions is based upon the principle of first come, first principle of first come, first served. The first applicant to fall in line at the office of the Government Agent holds his position in the line, the police authorities being present to see that no attempt is made by late comers to oust the early arridals, first to reach the counter in the office of the Government Agent when the land is opened and he receives the first choice. Others take up the land in the order of their precedence in the line formed at the door of the Government Office.

This system worked excellently at McBride. The first man to take his position was W. J. Taylor, who spent a month waiting for the opening while several Alberta farmers who followed him remained for three weeks, and others spent from two weeks to a few days waiting the opening of the office. A roll was made of the intending pre-emptors in order of their coming and tickets signed by the police officials were given them. The roll was called several times each day and on the morning of June 1st all formedin line and came into the office to file in pairs in the order of their priority. All the pre-emptors expressed satisfaction, the system ensuring fair play to all. Mr. Gorden Smith, an official of the Lands Department at Victoria was on hand to supervise the arrangements and is at present in Fort George.

The majority of the-emptors went on their land immediately, some of the Alberta men taking implements out and seed potatoes to start work the following day.

Celebration Here July 1st

At a meeting held in the Fire hall on Monday evening last it was decided to hold a big celebration in South Fort George on July 1st. A committee of three were appointed to take charge of all arrangements who are as follows: W. F. Cook, managing director; J. R. Campbell, assistant manager; Frank O'Flaherty, secy.-treas. This committee will in turn appoint sub committees who will take charge of the different branches such as dancing, sports, decorations and advertising.

A canvass for subscriptions will be made immediately and it is hoped that all citizens will respond loyally. The previous Dominion Day celebrations have all been good ones but it is promised that this year's will outshine everything in the past.

The Western Pine Mill of Grand Forks is smashing all records by sawing 103,000 feet of lumber in 10 hours.

Railroad Commissioners Pay Flying Visit Here

On Saturday last the members of the Board of Railway Commissioners for Canada arrived from the East over the line of the G. T. P. Railway by special train. They were accompanied by one of the Board's engineers. The general manager of the Railway Company and several other of its officials. The Commissioners seemed to be in a hurry. They only stayed in this vicinity a couple of hours during which time they journyed simply througg the three towns. They must have been in South Fort George at least twominutes.

It is rumored that the business of the chief Commissioner Mr. R. L. Drayton and Commissioner Goodene was to look into the matter of the location of a railway station at Prince George, which vexed question has been before the public for many years now and there seems to be nothing more definite about it today than there was five years ago. Fort George people want it placed at Maple street anticipating that it will enhance the value of property which they purchased from the Natural Resources Security Company. The afore mentioned company wants it at Maple street too, in order that they may be in a better position to collect past due payments on lots sold and to sell more which have fallen back on them ,or which they have never sold. Some people want it at Victoria street, their reason being generally speaing, because they own lots there. The worst feature of back sites, is that it will be impossible to haul loads from there on account of the grades.

The site which appears to hape the most natural advantages is at the foot of George Street, a flat grade away from it in any direction is in itself an invaluable asset n its favor and in what respect it is far superior to either of the others suggetted ocations. Again the George Street site seems to be in the proper position to serve the most people, at the best convenience. The people of South Fort George were not advised that the Commission was to visit here, so had no chance to present any arguments in an organized fashion. The Natural Resources Security Company Limited, however, were on the alert to meet them probably having had some advice from their Ottawa lawyers or friends at court. The Herald would have nothing to say to their friends in the western town except to congratulate them on their alertness, were it not persistently rumored that something was put over on the people of South Fort George and the people in general who would like to see the station at its logical point, the foot of Crown grants, and one very stood that the champions of the Maple Street site argued that the only good land for settlement was north of the Nechaco River, and therefore Maple street would be the most convenient place for them, if such an argument was used it was direct mis representation or ignorance. The land north of the Nechaco river it is true is open for settlement and has a great many pre-emption claims filed on it by people who as a whole list their property for sale as soon as they get their Crown grants and one very little more used to this country in regards to the development of the land than the speculators who bought the land from the Government direct. In so far as the quality of the soil is concerned, we feel perfectly safe in saying that the best la d adjacent to Fort George is e st and south east of the Fraser river to the Cariboo mountains and QuesnelThere is a great deal of this land which has been purchased by speculators, but there is still lots of pre-emptions left and with the P.G.E. on the east side of the river taken up. We also must not forget the Mud River Valley southwest of here, though limited area, no richer soil is out of doors than it and the land around West's Lake South of here. There is good land north of the Nechaco River and also to the northwest, but it is not the best land in the district by any means.

The Herald is of the opinion that when people begin to farm in this country to make their living actually off of the land, that the majority of the farming population will be found east, southeast, south and southwest of here. In conclusion we would say we hope the station site question will be settled once and for all, and that it will be put in the place where it suits the most people, where the grade will permit a team of horses to pull out a load and where street cars may get to at a reasonable cost. We hope and trust that the Board of Railway Commissioners for Canada is large enough to decide the question on its merits. Although we certainly are of the opinion that more time should have been spent here and that the views of all sides should have been heard.

Champions' in P[illegible]

CHET [illegible] MEET FOR CHAMPIONSHIP OF [illegible]

HUGHES MEETS HALLIDAY

The local sports of this district will be treated to one of the best boxing contests ever staged in this part of the country and which takes place at Ritts Kefer hall, Prince George on Tuesday night. These bouts are promoted by Chet McIntyre, "the king of promoters".

The first bout will be a ten round featherweight encounter between Bert Hughes, the local boy and Len Halliday of Vancouver who met two weeks ago when Halliday got the decision, although Hughes floored him in the ninth. The scrape they put up was admitted by every one present as the best in its class ever put on here, so naturally their coming bout will be looked forward to with great interest and no doubt will be worth the price of admission alone.

The second bout will be between Chet McIntyre of Vancouver, and David McDonald of New Hampshire at present in Central for the heavyweight championship of Canada and a side bet $200. This bout will be a hummer as both men are in the pink of condition and ready to put up the fight of their lives. Chet who is well-known around here is some boxer and having so much at stake is sure to put up the best fight of his career. McDonald is a big husky chap who no doubt will make Chet go the limit. He has had considerable experience east where he figured in several heavy weight bouts and he promises to make Chet step lively for every second of their ten-round bout.

At the Fort GeorgeTheatre tonight at 10.30 Chet McIntyre will give a boxing exhibition. He will take on four of his pupils and Kid Burke a local boxer. This will be Chet's last hard workout before his bout with McDonald. No doubt a large number will take advantbge of this opportunity which will prove interesting from start to finish.

BURGLARY AT McBRIDE

On Thursday night two robbersbroke into Pat Burn's butcher shop at McBride. They were discovered in act of blowing the safe open and the police gave chase but up to the present time we have no word of their capture.

NOTICE.

Seats for the Big Boxing Bout Tuesday night at Prince George are on sale at the Club Pool Room and also at Brown's Pool Room at South Fort George and the Pastime Pool Room at Central.

Builder and Contractor

Estimates given for all classes of work
Address: General Delivery,
SOUTH FORT GEORGE

D. PENNES
OF PARIS
The Jewelry Manufacturer
Maker of Artistic
Gold and Platinum Mountings
Repair work of all kinds given prompt attention.
Nugget Block - Third Street
South Fort George

O'Flaherty & Thorne
All kinds of
Fruit, Ice Cream Sodas and Confectionery.
Hamilton Avenue - South Fort George

SMITH'S
CREAM WAFFLE HOUSE
Hamilton Avenue
It's the Fresh Eastern Oysters
It's the Ham and Eggs
It's the Butter
It's the Meat Specials
It's the Baked Spuds
It's the Pure Maple Syrup
It's the Honey in comb
It's the Pie Crust
It's the Service
It's the Best in the City
Motto: Quality and Service

You can buy the Finest Confectionery that can be bought at
The Fort George Drug Co.

H. W. GROSS A. C. BUCHEL
FORT GEORGE HARDWARE CO.
SOUTH FORT GEORGE, B.C.
General Hardware and Sheet Metal Workers.
All kinds of tin and sheet Iron work done.
Camp Stoves, Hot-air Furnaces, Etc.
Sole Agents Nagel-Chase Celebrated Gasoline Lighting Systems.

STOCK-TAKING SALE!
We are going to reduce our stock to make room for the new stock that we have on the way. Therefore you will save money by coming here before you do your buying. Just drop in and look at the prices.
Close & Brown Company, Ld.
GENERAL MERCHANTS.
Laselle Avenue and Second Street : South Fort George

Giscombe Portage
TO
Summit Lake
It is the intention of this firm to start a freight service from ISCOMBE to SUMMIT LAKE this month. Outfits will be transferred to any point on the route. Parties who intend going into that country this coming season can be assured of the best service possible.
Goods forwarded c-o. HAYNES & WOOD, Giscombe Portage, will be stored until arrival of owner.
HAYES & WOOD

A. J. S. WILLSON
(Late Roberts, Jones & Willson)
Real Estate and Insurance Agent
ACREAGE SPECIALIST
Improved Farms and Garden Tracts For Sale.
HAMILTON AVENUE, SOUTH FORT GEORGE, B.C.
Phone 2, South Fort George P.O. Box 23, South Fort George

Green Bros., Burden & Co.
Civil Engineers, Dominion & B. C. Land Surveyors
Surveys of Lands, Mines, Townsites, Timber Limits, Etc.

City Express and Cartage Company
Express Delivery
Baggage Transfer
General Draying
C. T. RUSH - Proprietor
PHONE 51

The Sanitary way
Fort George Steam Laundry
Expert in charge.
Special Attention Given to Fancy Goods.
Office hours: 8 a.m. to 8 p.m.
Phone 47, 2 Rings.
Water Front - South Fort George

Have you ever paused to consider the great financial loss caused every year through Typoid Fever?

Typoid Fever is a filth disease although cleanly people become affected. It is carried by human excretions and gets into the drinking water through improperly constructed wells, defective drains, etc., or onto the food through the agency of flies, and so on into the mouth and stomach.

This disease is far too prevalent, the deaths in British Columbia for the year from this cause alone being eighty-five.

Apart from this loss of life the economic waste is enormous. During the same period about 700 persons were ill with this sickness in this province. If each of those cases were laid up for eight weeks, a short average this would mean a total period of 33,200 days in hospital, and with hospital expenses at $2 per day, a total cost of $78,400.

If each patient required a total of four months before he regained full strength and earning-capacity, this would mean a total loss of $4,000 days. As the majority of these cases occur in men earning $3 a day and over, the loss of earning-capacity would be about $252,000. This, together with the hospital expenses, which include doctors, and other items, gives a gross total of $330,400. Aside from this, many persons never regain their old health and this together with the loss of life, cannot be estimated in dollars.

To prevent this disease, besides cleanliness, a method of immunization is now available This consists of the use of typhoid prophylactic, which is a sterile solution for hypodermic injection. It may be used by a doctor or nurse, and will be supplied on application to the secretary of the Provincial Board of Health, Victoria.

After the first dose there is some slight reaction, the person inoculated feeling as if he had an ordinary attack of La-Grippe. This passes off in the course of a very few hours and does not prevent the person following his usual work. The second dose is given from 7 to 10 days after the first, and from this practically no reaction occurs. A third dose for still more complete protection, is given from seven to ten days after the second.—Provincial Board of Health, Victoria, B. C.

VANDERHOOF BOARD OF TRADE.

W. S. Cocker, president in the chair, the minutes of the last meeting were read and approved. Letter from H. Vanderhoof read re visit of Essanay moving picture outfit in June or July left over to arrange at next meeting. Letters read from two newspaper men about starting a paper at Vanderhoof left to Mr. W. E. Gunn to arrange. Mr. J. H. McMillan spoke of the benefit that a sawmill would be to the town. Left to the president and secretary to see Mr. W. Rutton, Fort Fraser. Mr. J. H. McMillan on the question of a bridge said it would be a downright injustice if the bridge across the Nechaco River was not put in north of Vanderhoof. That the public works department should be put in full possession of the facts. That if ever any place needed a bridge Vanderhoof did to connect it with the north country. $300 collected from members of the executive to build a Board of Trade hall.

Meeting adjourned.

John Macfie,
Sec.-Tras.

NOTICE.

Seats for the Big Boxing Bout Thursday night at Prince George are on sale at the Club Pool Room and also at Brown's Pool Room at South Fort George and the Pastime Pool Room at Central.

B. C. Express Company Must go to Ottawa Department

The application of the B. C. Express Company to the Supreme Court to order the removal of one bridge and the alteration of two built by the Grand Trunk Pacific Railway Company across the upper Fraser River near Fort George, has been dismissed by Mr. Justice Morrison. His Lordship in his judgement points out that the proper parties to have brought the matter before were the public works department of the Dominion Government, or the Railway Board, and that in the meantime any damage done to navigation on the Fraser and Nechaco rivers in consequence of the bridges may be met by an action for damages.

The text of the judgement is in part as follows:

"From the material before me, I am satisfied that all the requirements of the railway Act of Canada have been complied with and that likewise the public works department of Canada having regard to the exigencies of the case sanctioned the temporary obstruction of those streams. It is a matter of pointed comment upon an application of this kind that there is every facility afforded parties aggrieved to resort to a great department of state, such as the public works department of Canada, or to the great federal railway court, known as the Board of Railway Commissioners for Canada, and, notwithstanding those facilities and the fact that they have jurisdiction to deal with the subject matter of complaint, the plaintiff has passed them by and come to a judge in chambers for an order to interrupt the important public undertaking of completing a transcontinental railway.

Doubtless it may be true a navigable stream is being obstructed, the point in this application for me to consider is whether the plaintiff company is being obstructed in its navigation of those streams as urged by the concil and that thereby its business is jeopardized. Having regard again to the material before me and, particularly the correspondence, which passed between the plaintiff company, I do not think it is.. Should there be a damage to the plaintiff company's business caused by the operations of the defendant company, the aid of the courts as rendered by means of a trial may be involved if necessary.

I therefore refuse the application with costs."

NOTICE.

Seats for the Big Boxing Bout Thursday night at Prince George are on sale at the Club Pool Room and also at Brown's Pool Room at South Fort George and the Pastime Pool Room at Central.

Hindus Refused Landing at Vancouver

The steamer Kowagata Maru which arrived Saturday from the east carrying three hundred and seventy Hindus on board, is still anchored in Vancouver habour with the Hindus on board, landing having been refused them by the B. C. Government.

Sundar Siugh a well-known Hindu of Vancouver brought the case before the local court and not receiving satisfaction there carried to the court of appeal at Victoria this week.

In the meantime Sendar Siugh has appealed to the Dominion Government at Ottawa to intercede on behalf of his countrymen. There seems to be slight hope of his appeal being granted.

Puerta, Mexico, May 28.—The German steamers Yhirauga and Bavaria landed arms and ammunition here today for the Huerta forces. Owing to the peace negotations now under way the United States were unable to interfer in any way with the landing.

NOTICE OF CANCELLATION OF RESERVE.

NOTICE IS HEREBY GIVEN that the reserve, notice of which appeared in the British Columbia Gazette on the 6th day of April, 1911, relating to lands in the Peace River District, is cancelled in so far as it relates to the Fractional N.W. quarter of Section 13, Township 26, Peace River District; for the purpose of sale to Mr E. P. Borden.

R. A. RENWICK.
Deputy Minister of Lands.

Lands Department,
Victoria, B.C.
Dated March 16, 1914. mar283m

WATER NOTICE.

APPLICATION for a License to take and use water will be made under the Water Act of British Columbia as follows: The name of the applicant is F. J. George. (2) The address of the applicant is Office of Division Engineer, Grand Trunk Pacific Railway, Fort George, B.C. (3) The water applied for is supplied by a small creek on the south side of the Nechaco River, crossing the Grand Trunk Pacific grade at station 2413-70, and entering the Nechaco River at Mile 264, B.C. (4) The water is to be diverted from the stream on the east side about 1400 feet above mouth in a straight line. (5) The water is to be used for industrial purposes. (6) The land on which the water is to be used is described as Lot 841, Cariboo District. (7) The quantity of water applied for is 1.7 cubic feet per second. (8) This notice was posted on the ground on the 18th day of March, 1914. (9) A copy of this notice and an application pursuant thereto and to the requirements of the Water Act will be filed in the office of the Water Recorder at Fort George. Objections may be filed with the said Water Recorder, or with the Comptroller of Water Rights, Parliament Buildings, Victoria, B. C., within thirty days.

May 2nd, 1914.
m30 F. J. GEORGE, Applicant.

IN THE COUNTY COURT OF CARIBOO,

HOLDEN AT FORT GEORGE.

Between

GEORGE B. WILLIAMS, Plaintiff,

— and —

THEMISTOCLES ANAYNOS,
Defendant.

To THEMISTOCLES ANAYNOS.

TAKE NOTICE that a plaint and summons have been issued in this Honorable Court by the above-named Defendant for Specific Performance of a certain Indenture under seal dated the 8th day of July, 1913, whereby the above-named Plaintiff agreed to sell and you, the above-named Defendant, agreed to purchase of and from the above-named Plaintiff all and singular that certain parcel or tract of land and premises situate in the South Fort George Addition, Fort George, Cariboo District, Group 1, Province of British Columbia, and more particularly known and described as Lot 14, in Block 15, Subdivision of District Lot 934, Group 1, Cariboo District, according to the registered map or plan of the said subdivision deposited in the Land Registry Office at the City of Kamloops, in the said Province, and numbered 701, at or for the price or sum of $2,200.00, upon the terms and conditions set out and contracted in the said Indenture, under which indenture you are in default.

AND FURTHER TAKE NOTICE that by Order of His Honor Judge Calder, dated the 13th day of May, 1914, it was decreed that delivery of a sealed copy of the Summons issued in this action, together with a copy of this Order, by registered post, addressed to you the Defendant, Themistocles Anaynos, at South Fort George, B.C., in the County of Cariboo, together with notice of the entry of the above Plaint to be published in the Fort George Herald for a period of one month, shall be deemed to be good and sufficient service of the said Summons on you, the said Defendant, and that in default of a Dispute Note being filed by you with the Registrar of this Honorable Court within a period of twenty days from the expiry of the said publication, the above-named Plaintiff be at liberty to enter judgment against you.

Dated at South Fort George this 21st day of May, A.D. 1914.

MURPHY & MONTGOMERY,
Solicitors for the above-named Plaintiff.
jn27

IN THE SUPREME COURT OF BRITISH COLUMBIA

IN THE MATTER OF THE "ADMINISTRATION ACT" AND IN THE MATTER OF THE ESTATE OF ODO T. CHAMBERLAIN, DECEASED.

TAKE NOTICE that by Order of the Supreme Court of British Columbia, dated the 14th day of October, 1913, I have been appointed Administratrix to the Estate of the above named Odo T. Chamberlain, deceased, and hereby require all persons holding or having in their possession any of the personal belongings or effects of the above named Odo T. Chamberlain, deceased to immediately forward the same to W. E. Haskins, Barrister and Solicitor, South Fort George, B. C.

AND FURTHER TAKE NOTICE that on and after the date of this notice all persons holding back any effects whatsoever of the said Odo T. Chamberlain, deceased, will be prosecuted.

Dated at Vancouver, B. C., this 2nd day of May, 1914.

(Signed) LEANCE QUAIN,
5-30-2t Administratrix.

Do you contemplate BUILDING?
Then investigate our workmanship and get our estimates
DANFORTH & M'INNIS
Contractors and Builders | Hamilton and First streets

TAILORS
Beg to announce that they are OPENING a Store at the corner of
Hamilton Avenue and 4th Street OPPOSITE EMPRESS HOTEL.
with a complete line of Ready-to-wear
Ladies' Tailored Suits, Skirts, Coats, Shoes, etc.
Cleaning and Repairing our Speciality.
ALL WORK GUARANTEED.
W. R. McCONDACH & CO.,
'PHONE 93.

...THE...
McBride Transfer Co.
The above company book Passengers, Express, Baggage and Freight to Fort George at reasonable rates. :: ::
WIRE OR WRITE FOR INFORMATION

CANCELLATION OF RESERVE

NOTICE IS HEREBY GIVEN that the reserve existing upon Crown lands in the Cariboo and Cassiar Districts, notice of which was published in the B. C. Gazette on the 12th of September, 1907; also the reserve existing upon Crown lands within the Land Recording Districts of Cariboo and Lillooet and the Kamloops Division of Yale Land Recording District, notice of which appeared in B. C. Gazette on the 4th of April, 1911, is cancelled in so far as the same reserves the said lands from lease under the provisions of the Land Act.

Lands Department, Victoria, B.C. 22nd April, 1914.
R. A. RENWICK
Deputy Minister of Lands.
35-3mos.

Fresh Meats Beef Mutton and Veal
Wholesale and retail
THE B. C MEAT MARKET
FORT GEORGE AND SOUTH FORT GEORGE

L. P. ECKSTEIN,
Barrister, Solicitor, Etc.
Haight Building, Prince George.

BARGAINS IN BUILDERS SUPPLIES.
FROM MANUFACTOR TO CUSTOMER DIRECT
You effect an enormous saving on Windows, Doors, Mouldings, Porch Columns, etc., Building Paper and Builders' Hardware by buying direct by mail. NOTE THESE PRICES:
5-cross panel doors for light stain or oil $1.70
5-cross panel doors for dark stain or paint $1.50
Window Frames $1.30
Door Frames $1.35
Everything in stock for immediate shipment.
We sell to anyone. Ship everywhere.
WRITE FOR NEW ILLUSTRATED CATALOGUE
A. B. CUSHING LUMBER CO., Ltd
806 POWELL ST. VANCOUVER, B. C.

BENJAMIN GREGORY
Aerated Water Manufacturer
SPECIALTIES:
Ginger beer, Cider, Iron Brew

Prince George Builders Co. Ltd.
FOR SALE
Lots 4, 5, & 6, Block 337 - PRICE $325 each
Lots 13 & 14, Block 242 - PRICE $600 each
Lot 7, Block 196 - - - - PRICE $750
Quarter Cash, Balance 1, 2, & 3 Years.
Two small Bungalows with lots cleared & fenced. Title deeds can be given. Prices: $2000 and $2200
For further Particulars apply:
H. WILSON, Mgr., Corner Laselle & Seventh
P.O. Box 64 SOUTH FORT GEORGE

Published by the Northern Interior Printing Company, Limited.

SOUTH FORT GEORGE, B. C., SATURDAY, JUNE 6, 1914.

BETTER SERVICE REQUIRED AT POST OFFICE

We draw the attention of our readers to a letter in "Everybody's Column" with reference to our post office, and we agree with the writer that the service given to the public is one of the worst in Canada. In the item in last week's paper we merely quoted the Assistant Post Office Inspector, whether he meant the business done by the post office or the service to the public we are not at liberty to say, it surely could not have been the latter. It is plain to be seen that the postmaster is over-worked and is giving the public the best service possible under present conditions, therefore it is up to the post office authorities to furnish him with more help, have another wicket opened up for the sale of money orders, stamps, registered letters, etc., and keep the present wicket for distribution of mail only. The business carried on by the office here demands that above improvements be enforced at once in order that the public may receive what they are paying for—an efficient service.

STREET OPENING NECESSARY.

The opening up of Fourth Street through the Hudson Bay Reserve property connecting with Queen street of the Prince George townsite is a very important question to both Prince and South. The business men should get together and appoint a committee to confer with the Government and the Hudson Bay Co. in connection with building the bridge across the slough.

By linking up these streets we would have almost a direct route between the two townsites which would no doubt mean more business to the merchants of both towns, the saving of almost a mile on the present route around by the river road and a great saving of time to the general public of this district.

We understand, plans for this opening are all prepared and we urge the completion of same at the earliest date possible.

CANADIANS' NATIONAL HOLIDAY

Every loyal citizen of South Fort George should join heartily in the preparations for the celebration to be held here on Dominion Day and make it the best ever.

Dominion Day is the day of all days for Canadians, and should be remembered and celebrated by all true Canadians. It has also been a part of South Fort George since its birth, the first celebration being held in 1907 and continued each year ever since. Therefore it is up to everyone in this vicinity not only as citizens of Greater Fort George but as citizens of our wonderful Dominion to make this the banner day of the year.

It has been said that there is a sucker born every minute. The birth-rate has increased 100 per cent. at Calgary since the Dingman oil gusher came in.

We have just received a coloured picture from the Forest Branch of the Department of Lands at Victoria. The original of the picture is by a noted artist and entitled "A Friend of the Forest." The name is self explanitory. This picture illustrates a lesson that the Lands Department and the Press of this province have been trying hard to teach to pioneers of the Forest.

It is the protection of the forests from fires. No one can be too careful when in the forest as regards fire. Camp fires should be carefully smothered and every precaution taken to avoid the destroying of the forests as well as homes and property from fire. These pictures are being distributed broadcast throughout the province so that everyone could have a picture in their possession in a very short time.

NOTICE.

Seats for the Big Boxing Bout Thursday night at Prince George are on sale at the Club Pool Room and also at Brown's Pool Room at South Fort George and the Pastime Pool Room at Central.

KILLED FIGHTING FOREST FIRE

While fighting a forest fire on the Cheakamus at Summit Lake on the line of the P.G.E., A. B. Sharpe, a lumberman, was instantly killed on Saturday afternoon. Sharpe had been felling a tree in an effort to stop the progress of the fire, which was threatening the Wolse sawmill where he was employed. All at once, without warning, the tree broke off about thirty feet from the ground, the shattered trunk striking Sharpe as he stood below. He was killed instantly.

The body was brought to Vancouver and is now at Harron Brothers. An inquest has not yet been decided on. Sharpe was about 55 years of age.

Ashcroft Lacrosse Club

Ashcroft has an efficient and well organized lacrosse team which is aching to establish a record with some outside players of the national game.—Ashcroft Journal.

Profit Sharing Between Government and Licensee.

The present Timber Royalty Act of British Columbia is chiefly significant in that it makes provision for the basing of all timber royalties, subsequent to January 1, 1920, on the sale value of the timber cut over and above an arbitrarily fixed price of $18 per thousand feet board measure. The percentage taken by the Government of this prospective value increase will be at first 25 per cent, gradually rising to 40 per cent in the succeeding 25 years.

This is no new principle, for as early as 1889 the Dominion Government required from holders of timber limits in western Canada a royalty of 5 per cent of the total sale value of the lumber cut, which value was to be based on the average price obtaining during the three months preceeding the sale. But at that time the price of lumber was not sufficiently high to bring in any very large revenue on this percentage basis, so in 1898 the stumpage dues were changed to the fixed rate of 50 cents uer thousand feet, board measure, which is the rate at present. Although the retention of the percentage royalty would have secured larger returns from this source with the steadily rising lumber price, yet the principle of selling the timber at a widely advertised public auction ensures the obtaining, through the additional bonus offered, practically the same price for the timber without the former inconvenience of constantly adjusting the stumpage dues.

As the competitive sale of timber by means of the bonus system is common throughout Canada, there is little likelihood that the Government does not secure a fair share of the present value of the timber sold and by reserving the right to alter the stumpage dues as the price of lumber increases, a share in its future value is also ensured.

NOTICE.

Seats for the Big Boxing Bout Thursday night at Prince George are on sale at the Club Pool Room and also at Brown's Pool Room at South Fort George and the Pastime Pool Room at Central.

The Motor Cycle Dispatch Riders of the Orange Army

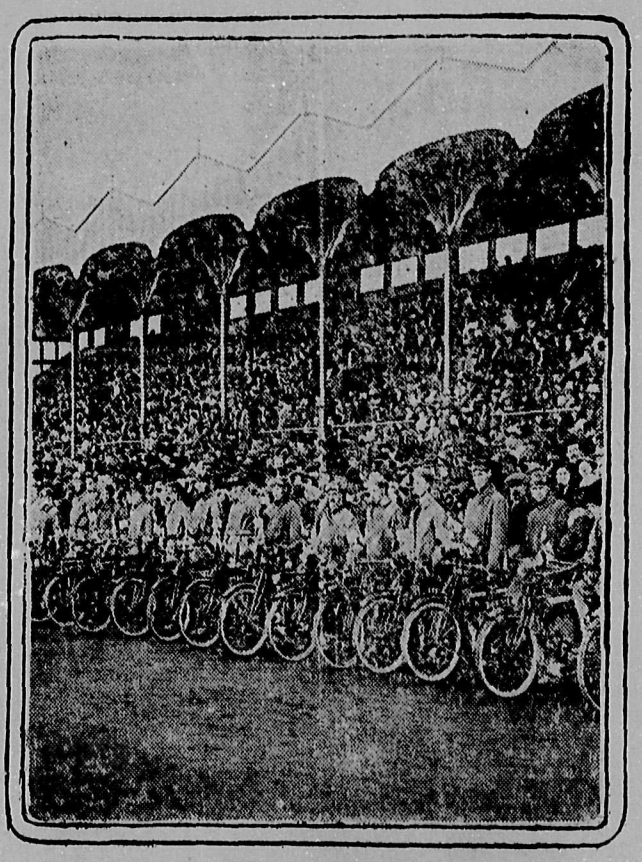

This picture shows a review of the men training to carry war dispatches who will be used in case Sir Edward Carson and his army of men from the North of Ireland are called upon to resist the enforcement of the proposed Home Rule Bill. They are equipped with fast motor cycles and many of them come from the best families of Belfast, Their wives, mothers, and sweethearts are looking on from the grandstand.

Capital Paid Up: $5,500,000 | Capital Authorized: $25,000,000 | Reserve and Undivided Profits: $13,170,219

The Royal Bank of Canada

Incorporated 1869.

WITH WHICH IS UNITED

The Traders Bank of Canada

SAVINGS BANK DEPARTMENT
A GENERAL BANKING BUSINESS TRANSACTED

Head Office - - - - - - Montreal

George Branch, D. MURRAY, Manager | South Fort George Branch H. C. SEAMAN, Manage

P. BURNS & CO. Ltd.

Wholesale and Retail Dealers in all Kinds of

Fresh and Cured Meats

Butter, Cheese, Eggs; | GOODS DELIVERED TO ALL PARTS OF CITY.

Highest Prices Paid for Hides and Live Stock

Phone 35 Fort George and South Fort George. Phone 36

Save a Day to Vancouver by Travelling with

INLAND EXPRESS Co. Ld.

The Royal Mail and Express Route Steamers OPERATOR, CONVEYOR and HAMMOND connecting at Quesnel with Autos. for Ashcroft

STEAMER LEAVES SOUTH FORT GEORGE EVERY DAY.

Round Trip to Ashcroft $80, Single $45.50

PHONE 64 FOR RESERVATIONS.

GET OUR RATES ON EXPRESS

Dale Cameron, Superintendent, ASHCROFT, B. C. | D. E. Mace, Agent, SOUTH FORT GEORGE

Fort George Undertaking Co.

J. W. SANDIFORD H. WAPSHOT J. P. MILNE

Stock of Caskets and Shipping Cases always on hand. Out-of-town calls promptly attended to.
PHONE SANDIFORD 23.

H. WAPSHOW, Licensed Embalmer, Manager.

Fast Motor Boat Service.

P. R. T. Co.

Special rates to landseekers and prospectors to Fort St. James, Fort Fraser and Giscombe Portage.
Reliable and efficient service. Call, wire or phone.
R. L. WATT, Robarts Hotel, South Fort George; or
GREAT WEST INVESTMENT CO., Johnson Blk., S. Fort George.

Northern Interior Building & Loan Association, Ld.

OFFER FOR SALE.

Three modern Bungalows, situated on Corner of 8th Avenue and Brunswick Street, Prince George, at an extremely low price.
Terms; One Quarter Cash, Balance can be paid in monthly instalments.

BAIN & WILSON, LTD., Exclusive Agents, PRINCE GEORGE.

AMERICAN PLAN EXCELLENT CUISINE

Hotel Northern

Corner Hamilton & Third South Fort George. B.C.

The newest and most modern hotel in the northern interior

Rates $2.50 and $3
Monthly and weekly rates on application

Best of wines, quors and cigars

Albert Johnson, Prop.

Build Yourself a Home

The advances made by the building trade in this city are in conformity with the generally improved facilities of supply. It is now possible to secure every requisite here for the building of a modern, up-to-date home at reasonable prices. I can design and build your future home to suit your ideas. LET US TALK IT OVER. OR WRITE

BREWSTER AND PELHAM
P.O. Box 17. South Fort George, B.C.

OUR BONE DRY LUMBER

(Costs No More Than Other Lumber)

Sawn last summer and thoroughly weather and frost Dried.

—ALSO—

Kiln Dried Finish and Mouldings.

SASHES DOORS SHINGLES
BUILDING PAPERS READY ROOFING
STORE FRONTS COTTAGE FRONT WINDOWS

Wood $3 per Cord Delivered

Fort George Trading & Lumber Co., Ltd.

Phone 11 SOUTH FORT GEORGE. | C. McELROY, Manager. | Phone 111 FORT GEORGE.

T. G. JONES
Solicitor and Notary Public.
Fort George Trust Building, FORT GEORGE. B.C.

HARRY M. BURNETT
Architect and Civil Engiheer
Temporary Office:
Corner Vancouver and Eighth Streets, PRINCE GEORGE, B. C.

EMPRESS HOTEL

Corner Fourth and Hamilton - South Fort George, B. C.

A NEW AND UP-TO-DATE HOTEL.

ON AMERICAN PLAN. Rates on Application.

Bright and comfortable rooms and suites at the Empress. : :

G. WARCUP - - - Proprietor

Fort George & Alberta Telephone & Electric Co., Ltd.

Shares for Sale at par value of $160.00 each

Terms of Payment 25 per cent. on allotment, 25 per cent. two months, 25 per cent. four months and balance six months after allotment :: :: ::

BAIN & WILSON, LTD. Exclusive Agents. PRINCE GEORGE.

apply for permission to purchase the following described lands: Commencing at a post planted on the north-east bank of the Finlay River about nineteen miles up-stream from Fort Graham and half a mile east, marked "G. M.'s N.W. corner"; thence south 80 chains; thence east 80 chains; thence west 80 chains; thence north 80 chains to point of commencement; containing 640 acres, more or less.
Dated March 6, 1914.
GEORGE MORRISON,
John MacDonell, Agent.

FORT GEORGE LAND DISTRICT.
District of Peace River.
TAKE NOTICE that William Williams of Vancouver, B. C., railway fireman, intends to apply for permission to purchase the following described lands: Commencing at a post planted on the north-east bank of the Finlay River about seventeen miles up-stream from Fort Graham, and marked "W. W.'s S.E. corner"; thence north 80 chains; thence west 20 chains, more or less, to the river; thence following the course of the river to point of commencement; containing 160 acres, more or less.
Dated March 6, 1914.
WILLIAM WILLIAMS.
John MacDonell, Agent.

FORT GEORGE LAND DISTRICT.
District of Peace River.
TAKE NOTICE that Peter Boardman, of Vancouver, B. C., laborer, intends to apply for permission to purchase the following described lands: Commencing at a post planted on the north-east bank of the Finlay River about nineteen miles up-stream from Fort Graham and two miles and a half east, marked "P. B.'s N.W. corner"; thence east 80 chains; thence south 80 chains; thence west 80 chains; thence north 80 chains to point of commencement; containing 640 acres, more or less.
Dated March 6, 1914.
PETER BOARDMAN.
John MacDonell, Agent.

FORT GEORGE LAND DISTRICT.
District of Peace River.
TAKE NOTICE that John Foley, of Vancouver, B. C., foreman, intends to apply for permission to purchase the following described lands: Commencing at a post planted on the north-east bank of the Finlay River about nineteen miles up-stream from Fort Graham, and marked "J. F.'s N.W. corner"; thence east 40 chains; thence south 80 chains; thence west 20 chains, more or less, to the river; thence following the course of the river to point of commencement; containing 320 acres, more or less.
Dated March 6, 1914.
JOHN FOLEY.
John MacDonell, Agent.

FORT GEORGE LAND DISTRICT.
District of Peace River.
TAKE NOTICE that Frank Clayburn, of Vancouver, B. C., tinsmith, intends to apply for permission to purchase the following described lands: Commencing at a post planted on the north-east bank of the Finlay River about nine miles up-stream from Fort Graham, marked "F. C.'s S.E. corner"; thence north 80 chains; thence west 20 chains, more or less, to the river; thence following the course of the river to point of commencement; containing 160 acres, more or less.
Dated March 4, 1914.
FRANK CLAYBURN.
John MacDonell, Agent

FORT GEORGE LAND DISTRICT.
District of Peace River.
TAKE NOTICE that Lauchlan McLeod, of Vancouver, B. C., hotel clerk, intends to apply for permission to purchase the following described lands: Commencing at a post planted on the north-east bank of the Finlay River about eleven miles up-stream from Fort Graham, marked "L. McL.'s N.W. corner"; thence east 80 chains; thence south 80 chains; thence west 20 chains, more or less, to river; thence following the course of river to point of commencement; containing 480 acres, more or less.
Dated March 4, 1914.
LAUCHLAN McLEOD.
John MacDonell, Agent

FORT GEORGE LAND DISTRICT.
District of Peace River.
TAKE NOTICE that Edward Prowse, of Vancouver, B. C., blacksmith, intends to apply for permission to purchase the following described lands: Commencing at a post planted on the north-east bank of the Finlay River about eleven miles up-stream from Fort Graham and four miles east, marked "E. P.'s S.W. corner"; thence east 80 chains; thence north 80 chains; thence west 80 chains; thence south 80 chains to point of commencement; containing 640 acres, more or less.
Dated March 4, 1914.
EDWARD PROWSE.
John MacDonell, Agent.

FORT GEORGE LAND DISTRICT.
District of Peace River.
TAKE NOTICE that Henry Parker, of Vancouver, B. C., logger, intends to apply for permission to purchase the following described lands: Commencing at a post planted on the north-east bank of the Finlay River about eleven miles up-stream from Fort Graham and about three miles east, marked "H. P.'s S.W. corner"; thence east 80 chains; thence north 80 chains; thence west 80 chains; thence south 80 chains to point of commencement; containing 640 acres, more or less.
Dated March 4, 1914.
HENRY PARKER.
John MacDonell, Agent

FORT GEORGE LAND DISTRICT.
District of Peace River.
TAKE NOTICE that Charles George Muller, of Vancouver, B. C., merchant, intends to apply for permission to purchase the following described lands: Commencing at a post planted on the north-east bank of the Finlay River about twenty-one miles up-stream from Fort Graham and a quarter of a mile east, marked "C. G. M.'s S.W. corner"; thence east 80 chains; thence north 80 chains; thence west 80 chains; thence south 80 chains to point of commencement; containing 640 acres, more or less.
Dated March 7, 1914.
CHARLES GEORGE MULLER.
John MacDonell, Agent.

FORT GEORGE LAND DISTRICT.
District of Peace River.
TAKE NOTICE that John Bowes, of Vancouver, B. C., teamster, intends to apply for [illegible] to purchase the following [illegible] lands: Commencing at a post [illegible] the north-east bank [illegible] about twenty-one [illegible] Fort Graham, and [illegible] corner"; thence north 80 chains; thence [illegible] more or less, to the [illegible] following the course of the [illegible] point of commencement; containing 480 acres, more or less.
Dated March 7, 1914.
JOHN BOWES.
John MacDonell, Agent

FORT GEORGE LAND DISTRICT.
District of Peace River.
TAKE NOTICE that William Mills, of Vancouver, B. C., logger, intends to apply for permission to purchase the following described lands: Commencing at a post planted on the north-east bank of the Finlay River about twenty-one miles up-stream from Fort Graham and three miles and a quarter east, marked "W. M.'s S.W. corner"; thence east 80 chains; thence north 80 chains; thence west 80 chains; thence south 80 chains to point of commencement; containing 640 acres, more or less.
Dated March 7, 1914.
WILLIAM MILLS.
John MacDonell, Agent

FORT GEORGE LAND DISTRICT.
District of Peace River.
TAKE NOTICE that David Fields, of Vancouver, B. C., logger, intends to apply for permission to purchase the following described lands: Commencing at a post planted on the north-east bank of the Finlay River about twenty-one miles up-stream from Fort Graham and two miles and a quarter east, marked "D. F.'s S.W. corner"; thence east 80 chains; thence north 80 chains; thence west 80 chains; thence south 80 chains to point of commencement; containing 640 acres, more or less.
Dated March 7, 1914.
DAVID FIELDS.
John MacDonell, Agent

ply for permission to purchase the following described lands: Commencing at a post planted on the north-east bank of the Finlay River about twenty-one miles up-stream from Fort Graham and one mile and a qurater east, marked "P. J.'s S.W. corner"; thence east 80 chains; thence north 80 chains; thence west 80 chains; thence south 80 chains to point of commencement; containing 640 acres, more or less.
Dated March 7, 1914.
PETER JACOBSON,
John MacDonell, Agent.

Why Pay Rent

Own your own home! You can build your future home now at the minimum of expense.

No building is too large or too small to receive our careful attention.

Blue prints and plans furnished. Get our estimates.

Bronger & Flynn

Contractors and Builders
SOUTH FORT GEORGE

CANCELLATION OF RESERVE.

NOTICE IS HEREBY GIVEN that the reserve existing upon certain lands in Cariboo District by reason of a notice of reserve published in the British Columbia Gazette on the 29th of August, 1907, is cancelled in so far as it relates to the following Lots:—Lots 6670, 6669, 3238, 3237a, 3235a, 3237, 3236, N. ½ 3240, 3239, 3241a, 3241, 3242, 3243a, 3243, 3244, 3244a, 5519, 5518, 5517, 3245, 5516, 5515, N. ½ and S.E.¼ 5514, 3246, 3246a, 5511, 5510, S. ½ and N.W.¼ 3247, 3247a, 3248, 3249, 5512, 5508, N.½ 5509, 3250a, 3250, 3251, 5507, 3252, 5505, 3253, 5503, 3254a, 3254, N. ½ 5502, 3255a, 3255, N. ½ and S. E. ¼ 3256, E. ½ 5497, 5501, 5500, 3257a, 3257, 5498, 3259, 3259a, 5499, 3260, N. ½ 5492, 3261a, 3261, N. ½ and S. E. ¼ 5487, 5488, E ½ 5490, N. ½ and S.W.¼ 5489, 3263, N.½ and S.E.¼ 3264, 3265a, 3265, 5485, 5484, 3268a, 3268 (Portion East of Fraser River), 5483, 5482, 3269, 3270, 5486, 5481, S. ½ 3271, 3272, 5480, S.½ 5479, 3277, 3275, 3278, 3279, 3280, N. and S.E.¼ 7671, 4076 and 3284, all in Group One, Cariboo District, which will be opened to entry by pre-emption on the 15th day of June, 1914, at 9 a.m. in the forenoon. All applications must be made at the office of the Assistant Commissioner of the District at Fort George.

R. A. RENWICK,
Deputy Minister of Lands.
Lands Department,
Victoria B.C.
25th March, 1914.

CANCELLATION OF RESERVE.

NOTICE IS HEREBY GIVEN that the reserve existing upon certain lands in Cariboo District by reason of notices of reserve published in the British Columbia Gazette on January 10th, and August 29th, 1907, is cancelled in so far as relates to the following lots:—

Lots 7188, 7187, 7186, 7185, 7180, 7181, 7182, 7179, 7178, 7175, 7174, 7176, 7177, 7170, 7171, 7172, 7169, 7165,7168, 7157, 7164, 7156, 7155, 7154, 7153, E. ½ 7160, 7152, 7151, N.E.¼ 7158, 6040, 6041, E.½ 6042, 6038, 6038a, 6037, N. ½ 6036, 6033, 6032, 6030, 6029, 6039, 6028, W. ½ 6026, 6034, 6024, E. ½ 6019, 6019a, W. ½ 6022, W. ½ 6021, 6017, Fractional W. ½ and S.E.¼ 6014, 6014a, N.E.¼ 6011, S. ½ 6010, 6010a, 6009, 6009a, 6004, 6006, 6003, 5681, 5680, 5679, 5678, 5677, 5676, 5673, 7087, E. ½ 7081, Fractional N.W.¼ 7080, 7082, 7068, 7067, 7062, Fractional N.W.¼ and Fractional N.E.¼ 7061, 7056, S.W.¼ and N.W.¼ 7052, 7055, 5350a, 5350, 5341, 5340, 5336, N.½ and S.E.¼ 5337, 5335, 5349, 7050, 5347, 5346, 5344, 5348, 5343, 5345, 5342, 5339, 5313, N.½ and S.W.¼ 5309, 5311, 5305, N.½ 5304, 7238, N.½7228, 7223, S.½ 7232, 7222, S.½ and N.W.¼ 7220, 7224, 7233, 7221, 7215, E.½ 7214, 7216, 7212, 7210, 7208, 7207, 7204, 7206, 7211, 7203, 7202, 7201, 7200, 7209, 7198, 7195, 7196, 7205, 7199, 7197, 7190, 7194, 7193, 7192, 7191 and 7189, all in Group One, Cariboo District, which will be opened to entry by pre-emption on the first day of June, 1914, at 9 a.m. in the forenoon.

Applications will be received at the office of the Assistant Commissioner at McBride, for one week from the first day of June, after which applications may be made at the office of the Assistant Commissioner at Fort George.

R. A. FENWICK,
Deputy Minister of Lands
Lands Department,
Victoria, B.C.,
25th Mrach, 1914.

BREAD

2 loaves for 25c
AT THE
German Bakery

Also Pastry and Cakes at reasonable prices.

J. F. CAMPBELL
CIVIL ENGINEER
British Columbia Land Surveyor
Land Agent Timber Cruiser
Representing GORE & McGREGOR, Limited
McGregor Building, Third Street, SOUTH FORT GEORGE, B. C.

Many to Death

Effect of Inrush of Sea After Side of Empress Had Been Crushed—Collier Backed Away Too Soon.

Quebec, May 29.—The story of the tremendous explosion on board the Empress of Ireland after she was hit by the Storstad was told tonight by Philip Lawler, a steerage passenger from Brantford, Ontario. Lawler was on his way to England with his wife and son.

"People were simply shot out of the ship into the sea by the explosion;" Mr.Lawler said. "I was pushed overboard with my wife and boy. The boy could swim, so I tried to take care of my wife, but she slipped from my grasp and sank."

Mr. Johnston, chief officer of the Empress, said that had not the Sorstad backed out so soon from the Empress a large number of passengers would have been saved. He said when the collier pulled herself free the sea surged into the hole she had torn in the side of the Empress, and the liner quickly sank.

Chief Marconi Operator Hayes, of the Empress, told of the sinking of the vessel. "As soon as I felt the shock," he said, "I was ordered to sound the danger signal, and the flash of my 'S. O. S.' was immediately picked up by the operator at Father Point and answered. But I could not talk with him, for five minutes after the impact my dynamos failed me and seventeen minutes after the collision our boat went down."

To pluckily leap from the deck of the sinking liner and swim around for nearly an hour in the river, and then to fall dead from exhaustion on deck of the pilot boat Eureka was the fate of an unidentified women.

ONLY FOUR DISASTERS SIMILAR IN 100 YEARS

Montreal, May 30.—The loss of life on the Empress of Ireland has been equalled or exceeded only by four marine disasters in the last century. These were the loss of the Rhone, Wye, and other vessels at St. Thomas, in the great hurricane of October 29, 1867, when 1,000 persons perished; the burning of the excursion boat General Slocum in the East River, New York, on [illegible]asters of modern times, the loss of the Titanic on April 14, 1912, which sank after collision with an iceberg with 1,490 of her company; the loss of the Kike Maru off the Japanse coast on September 28, 1912, with 1,000 lives.

Other disasters that approximated in the loss of life the fatality list of the Empress of Ireland were the Princess Alice, sunk in collision in the Thames river, September 3, 1878, with a loss of 700; the Ertogrul, foundered off the Japanese coast, September 28, 1890, loss 574; the Norge, stranded off Rochall Reef, June 25, 1894, with a loss of 600; La Bourgegne, lost in collision in the North Atlantic, July 14, 1898, with a loss of 571; the Japanse battleship Mikasha, blown up on September 12, 1905, with a loss of 599.

PROFESSIONAL AGITATORS RESPONSIBLE

"Professional agitators connected with the Independent Workers of the World are directly responsible for the large influx of unemployed laborers in Edmonton at this time," said W. J.Magrath, president of the Edmonton Industrial Association, today. "These fire-brands are doing everything possible to embarrass our city and provincial authories," he continued, "but these officials are determined that the experiences of the cities in the United States and elsewhere shall not be repeated here. We have never invited or encouraged unskilled laborers or artisans to come to Edmonton unless they desire to engage in farming either as laborers or settler. We have offered to place 1,000 men on farms in central Alberta at once," but that is not what the ring-leaders of the I. W. W's want. There sole aim and purpose is to start trouble and nothing else will do."

NOTICE.

Seats for the Big Boxing Bout Thursday night at Prince George are on sale at the Club Pool Room and also at Brown's Pool Room at South Fort George and the Pastime Pool Room at Central.

Sam Langford, the negro heavyweight, last week knocked out Bill Watkins, of Nashville, in the fourth round of a 10-round match.

WE SELL EVERYTHING
— BUT GROCERIES —

Northern Lumber & Mercantile Company, Limited,

W. F. COOKE, Pres. RUSSELL PEDEN, Vice-Pres. G. E. McLAUGHLIN, Secretary

THE CONSTRUCTION OF

The Pacific Great Eastern Ry.

On the east side of the Fraser River between Prince George and White's Landiug (Big Prairie) means the opening up of the largest compact area of good farm lands in the Fort George district. We now offer for sale, in farms of 160 acres or more, the best selections along the new railway. These lands were carefully cruised and selected four years ago. We own all lands offered and give guaranteed title.

Prices the lowest and terms the best.
Special Inducements to actual settlers.

North Coast Land Co. Ltd.

South Fort George, B.C.
L. R. WALKER - - - - General Agent

Prince George

We are the sole agents for over 1000 lots in PRINCE GEORGE comprising some of the choicest business and residental lots in the G. T. P. Townsite. :: ::

One of our firm will attend the Government Sale of lots in this district at Vancouver and Victoria, and will buy for clients at a very moderate commission.

FOR PRICES AND TERMS WRITE, CALL OR WIRE

WESLEY & WIGGINS

SOUTH FORT GEORGE & PRINCE GEORGE.

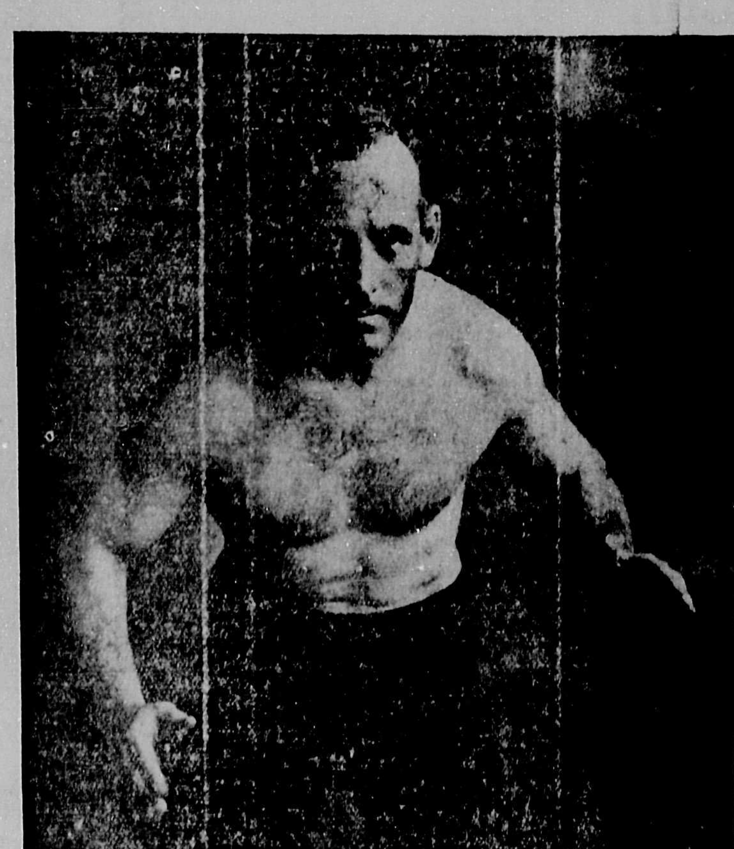

CHET. McINTYRE who fights McDonald on Tuesday Night

NOTICE IS HEREBY GIVEN that Public Auctions of Town Lots owned by the Province of British Columbia, in the Subdivisions of Lots Nos. 343, 933, 934, 936, 937, 938 and 1429, all in Group 1, Cariboo District, and situated in and near Fort George, will take place in May and June next.

These Lots will be offered for sale without regard to any improvements that may be thereon; and all persons who have placed improvements upon any of the said Lots are hereby notified that if they wish to secure such improved Lots it will be necessary to purchase them at the Auctions above referred to. No preferences whatsoever will be given any person claiming an interest in any improvements existing on any Lot offered for sale.

As all improvements existing on Government Lots in the said Subdivisions were erected without authority, it is the intention to treat all persons claiming an interest therein as trespassers; but they will be given the privilege of removing any existing improvements from Provincial Government Lots at any time within sixty days following the date of Auction Sale.

All Lots upon which there are existing improvements at the time of sale will be sold subject to delivery sixty days after date of sale and any improvements remaining on such Lots at the time of delivery of said Lots will be deemed to have become forfeited to the Crown.

W. R. ROSS,
Minister of Lands.
Lands Department,
Victoria, B.C., March 11, 1914.

apply for permission to purchase the following described lands: Commencing at a post planted on the north-east bank of the Finlay River about nine miles up-stream from Fort Graham, marked "J. K.'s N.W. corner"; thence east 80 chains; thence south 80 chains; thence west 40 chains, more or less, to the river; thence following the course of the river to point of commencement; containing 480 acres, more or less.
Dated March 4, 1914.
JAMES KELLEY.
John MacDonell, Agent.

FORT GEORGE LAND DISTRICT.
District of Peace River.
TAKE NOTICE that Michael Patrick Ryan, of Vancouver, B. C., engineer, intends to apply for permission to purchase the following described lands: Commencing at a post planted on the north-east bank of the Finlay River about nine miles up-stream from Fort Graham and one mile east, marked "M. P. R.'s N.W. corner"; thence east 80 chains; thence south 80 chains; thence west 80 chains; thence north 80 chains to point of commencement; containing 640 acres, more or less.
Dated March 4, 1914.
MICHAEL PATRICK RYAN.
John MacDonell, Agent.

FORT GEORGE LAND DISTRICT.
District of Peace River.
TAKE NOTICE that John Cerr, of Vancouver, B. C., logger, intends to apply for permission to purchase the following described lands: Commencing at a post planted on the north-east bank of the Finlay River about nine miles up-stream from Fort Graham and two miles east, marked "J. C.'s N.W. corner"; thence east 80 chains; thence south 80 chains; thence west 80 chains; thence north 80 chains to point of commencement; containing 640 acres, more or less.
Dated March 4, 1914.
JOHN CERR.
John MacDonell, Agent.

FORT GEORGE LAND DISTRICT.
District of Peace River.
TAKE NOTICE that Michael McDonald, of Vancouver, B. C., logger, intends to apply for permission to purchase the following described lands: Commencing at a post planted on the north-east bank of the Finlay River about nine miles up-stream from Fort Graham and four miles east, marked "M. McD.'s N.W. corner"; thence east 80 chains; thence south 80 chains; thence west 80 chains; thence north 80 chains to point of commencement; containing 640 acres, more or less.
Dated March 4, 1914.
MICHAEL McDONALD.
John MacDonell, Agent.

FORT GEORGE LAND DISTRICT.
District of Peace River.
TAKE NOTICE that Daniel F. Campbell, of Vancouver, B. C., logger, intends to apply for permission to purchase the following described lands: Commencing at a post planted on the north-east bank of the Finlay River about nine miles up-stream from Fort Graham and three miles east, marked "D. F. C.'s S.W. corner"; thence east 80 chains; thence north 80 chains; thence west 80 chains; thence south 80 chains to point of commencement; containing 640 acres, more or less.
Dated March 4, 1914.
DANIEL F. CAMPBELL.
John MacDonell, Agent.

FORT GEORGE LAND DISTRICT.
District of Peace River.
TAKE NOTICE that Carroll Charles, of Vancouver, B. C., laborer, intends to apply for permission to purchase the following described lands: Commencing at a post planted on the north-east bank of the Finlay River about thirteen miles up-stream from Fort Graham, marked "C. C.'s N.W. corner"; thence east 80 chains; thence south 80 chains; thence west 20 chains, more or less, to the river; thence following the course of the river to point of commencement; containing [illegible] acres, more or less.
March 5, 1914.
CARROLL CHARLES.
John MacDonell, Agent.

FORT GEORGE LAND DISTRICT.
District of Peace River.
TAKE NOTICE that Angus McGillivary, of Vancouver, B. C., miner, intends to apply for permission to purchase the following described lands: Commencing at a post planted on the north-east bank of the Finlay River about eleven miles up-stream from Fort Graham and two miles east, marked "A. McG.'s S.W. corner"; thence east 80 chains; thence north 80 chains; thence west 80 chains; thence south 80 chains to point of commencement; containing 640 acres, more or less.
Dated March 4, 1914.
ANGUS McGILLIVARY.
John MacDonell, Agent.

FORT GEORGE LAND DISTRICT.
District of Peace River.
TAKE NOTICE that James J. Loudon, of Vancouver, B. C., logger, intends to apply for permission to purchase the following described lands: Commencing at a post planted on the north-east bank of the Finlay River about nine miles up-stream from Fort Graham and two miles east, marked "J. J. L.'s S.W. corner"; thence east 80 chains; thence north 80 chains; thence west 80 chains; thence south 80 chains to point of commencement; containing 640 acres, more or less.
Dated March 4, 1914.
JAMES J. LOUDON.
John MacDonell, Agent.

FORT GEORGE LAND DISTRICT.
District of Peace River.
TAKE NOTICE that Malcolm James Morrow, of Vancouver, B. C., logger, intends to apply for permission to purchase the following described lands: Commencing at a post planted on the north-east bank of the Finlay River about nine miles up-stream from Fort Graham and one mile east, marked "M. J. M.'s S.W. corner"; thence east 80 chains; thence north 80 chains; thence west 80 chains; thence south 80 chains to point of commencement; containing 640 acres, more or less.
Dated March 4, 1914.
MALCOLM JAMES MORROW.
John MacDonell, Agent.

FORT GEORGE LAND DISTRICT.
District of Peace River.
TAKE NOTICE that Joe Browen, of Vancouver, B. C., logger, intends to apply for permission to purchase the following described lands: Commencing at a post planted on the north-east bank of the Finlay River about nine miles up-stream from Fort Graham and four miles east, marked "J. B.'s S.W. corner"; thence east 80 chains; thence north 80 chains; thence west 80 chains; thence south 80 chains to point of commencement; containing 640 acres, more or less.
Dated March 4, 1914.
JOE BROWEN.
John MacDonell, Agent.

FORT GEORGE LAND DISTRICT.
District of Peace River.
TAKE NOTICE that Thomas Wilson, of Vancouver, B. C., laborer, intends to apply for permission to purchase the following described lands: Commencing at a post planted on the north-east bank of the Finlay River about nineteen miles up-stream from Fort Graham and three miles and a half east, marked "T. W.'s S.W. corner"; thence east 80 chains; thence north 80 chains; thence west 80 chains; thence: thence south 80 chains to point of commencement; containing 640 acres, more or less.
Dated March 6, 1914.
THOMAS WILSON.
John MacDonell, Agent.

FORT GEORGE LAND DISTRICT.
District of Peace River.
TAKE NOTICE that Melvin Gill, of Vancouver, B. C., teamster, intends to apply for permission to purchase the following described lands: Commencing at a post planted on the north-east bank of the Finlay River about nineteen miles up-stream from Fort Graham and two miles and a half east, marked "M. G.'s S.W. corner"; thence east 80 chains; thence north 80 chains; thence west 80 chains; thence south 80 chains to point of commencement; containing 640 acres, more or less.
Dated March 4, 1914.
MELVIN GILL.
John MacDonell, Agent.

---

intends to apply for permission to purchase the following described lands: Commencing at a post planted on the north-east bank of the Findlay River about eleven miles up-stream from Fort Graham and one mile east, marked 'C. C.s S.W. corner"; thence east 80 chains; thence north 80 chains; thence west 80 chains; thence south 80 chains to point of commencement; containing 640 acres, more or less.
Dated March 4, 1914.
CHARLES CAHALIN.
John MacDonell, Agent.

FORT GEORGE LAND DISTRICT.
District of Peace River.
TAKE NOTICE that Thomas Baird, of Vancouver, B. C., shipwright, intends to apply for permission to purchase the following described lands: Commencing at a post planted on the north-east bank of the Finlay River about eleven miles up-stream from Fort Graham, marked "T. B.'s S.W. corner"; thence east 80 chains; thence north 80 chains; thence west 80 chains; thence south 80 chains to point of commencement; containing 640 acres, more or less.
Dated March 4, 1914.
THOMAS BAIRD.
John MacDonell, Agent.

FORT GEORGE LAND DISTRICT.
District of Peace River.
TAKE NOTICE that Hugh Murray, of Vancouver, B. C., teamster, intends to apply for permission to purchase the following described lands: Commencing at a post planted on the north-east bank of the Finlay River about nine miles up-stream from Fort Graham, marked "H. M.'s S.W. corner"; thence east 80 chains; thence north 80 chains; thence west 80 chains; thence south 80 chains to point of commencement; containing 640 acres, more or less.
Dated March 4, 1914.
HUGH MURRAY.
John MacDonell, Agent.

FORT GEORGE LAND DISTRICT.
District of Peace River.
TAKE NOTICE that Charles Werner, of Vancouver, B. C., timber-faller, intends to apply for permission to purchase the following described lands: Commencing at a post planted on the north-east bank of the Finlay River about nine miles up-stream from Fort Graham and three miles east, marked "C. W.'s N.W. corner"; thence east 80 chains; thence south 80 chains; thence west 80 chains; thence north 80 chains to point of commencement; containing 640 acres, more or-less.
Dated March 4, 1914.
CHARLES WERNER,
John MacDonell, Agent.

FORT GEORGE LAND DISTRICT.
District of Peace River.
TAKE NOTICE that Thomas Buchanan, of Vancouver, B. C., miner, intends to apply for permission to purchase the following described lands: Commencing at a post planted on the north-east bank of the Finlay River about thirteen miles up-stream from Fort Graham and one mile east, marked "T. B.'s N.W. corner, thence east 80 chains; thence south 80 chains; thence west 80 chains; thence north 80 chains to point of commencement; containing 640 acres, more or less.
Dated March 5, 1914.
THOMAS BUCHANAN.
John MacDonell, Agent.

FORT GEORGE LAND DISTRICT.
District of Peace River.
TAKE NOTICE that Davis Donaldson, of Vancouver, B. C., painter, intends to apply for permission to purchase the following described lands: Commencing at a post planted on the north-east bank of the Finlay River about thirteen miles up-stream from Fort Graham and two miles east, marked "D. D.'s N.W. corner"; thence east 80 chains; thence south 80 chains; thence west 80 chains; thence north 80 chains to point of commencement; containing 640 acres, more or less.
Dated March 5, 1914.
DAVIS DONALDSON.
John MacDonell, Agent.

FORT GEORGE LAND DISTRICT.
District of Peace River.
TAKE NOTICE that Joseph Morgan, of Vancouver, B. C., miner, intends to apply for permission to purchase the following described lands: Commencing at a post planted on the north-east bank of the Finlay River about thirteen miles up-stream from Fort Graham and three miles east, marked "J. M.'s N.W. corner"; thence east 80 chains; thence south 80 chains; thence west 80 chains; thence north 80 chains to point of commencement; containing 640 acres, more or less.
Dated March 5, 1914.
JOSEPH MORGAN.
John MacDonell, Agent.

FORT GEORGE LAND DISTRICT.
District of Peace River.
TAKE NOTICE that Peter Hyland, of Vancouver, B. C., logger, intends to apply for permission to purchase the following described lands: Commencing at a post planted on the north-east bank of the Finlay River about thirteen miles up-stream from Fort Graham and four miles east, marked "P. H.'s N. W. corner"; thence east 80 chains; thence south 80 chains; thence west 80 chains; thence north 80 chains to point of commencement; containing 640 acres, more or less.
Dated March 5, 1914.
PETER HYLAND.
John MacDonell, Agent.

FORT GEORGE LAND DISTRICT.
District of Peace River.
TAKE NOTICE that Edward M. Oliver, of Vancouver, B. C., printer, intends to apply for permission to purchase the following described lands: Commencing at a post planted on the north-east bank of the Finlay River about thirteen miles up-stream from Fort Graham and five miles east, marked "E. M. O.'s N.W. corner"; thence east 80 chains; thence south 80 chains; thence west 80 chains; thence north 80 chains to point of commencement; containing 640 acres, more or less.
Dated March 5, 1914.
EDWARD M. OLIVER.
John MacDonell, Agent.

FORT GEORGE LAND DISTRICT.
District of Peace River.
TAKE NOTICE that John Shaw, of Vancouver, B. C., gardener, intends to apply for permission to purchase the following described lands: Commencing at a post planted on the north-east bank of the Finlay River about thirteen miles up-stream from Fort Graham and five miles east, marked "J. S.'s S.W. corner"; thence east 80 chains; thence north 80 chains; thence west 80 chains; thence south 80 chains to point of commencement; containing 640 acres, more or less.
Dated March 5, 1914.
JOHN SHAW.
John MacDonell, Agent.

FORT GEORGE LAND DISTRICT.
District of Peace River
TAKE NOTICE that Bert Foote, of Vancouver, B. C., cigar-maker, intends to apply for permission to purchase the following described lands: Commencing at a post planted on the north-east bank of the Finlay River about fifteen miles up-stream from Fort Graham and five miles east, marked "B. F.'s N.W. corner"; thence east 80 chains; thence south 80 chains; thence west 80 chains; thence north 80 chains to point of commencement; containing 640 acres, more or less.
Dated March 5, 1914.
BERT FOOTE.
John MacDonell, Agent.

FORT GEORGE LAND DISTRICT.
District of Peace River.
TAKE NOTICE that Paul Roy, of Vancouver, B. C., cook, intends to apply for permission to purchase the following described lands: Commencing at a post planted on the north-east bank of the Finlay River about fifteen miles up-stream from Fort Graham and five miles east, marked. "P. R.'s S.W. corner"; thence east 80 chains; thence north 80 chains; thence west 80 chains; thence south 80 chains to point of commencement; containing 640 acres, more or less.
Dated March 5, 1914.
PAUL ROY.
John MacDonell, Agent.

FORT GEORGE LAND DISTRICT.
District of Peace River.
TAKE NOTICE that Daniel McCarty, of Vancouver, B. C., labourer, intends to apply for permission to purchase the following described lands: Commencing at a post planted on the north-east bank of the Finlay River about fifteen miles

80 chains; thence west 80 chains; thence south 80 chains to point of commencement; containing 640 acres, more or less.
Dated March 5, 1914.
DANIEL McCARTY.
John MacDonell, Agent.

FORT GEORGE LAND DISTRICT.
District of Peace River.
TAKE NOTICE that Tom Snowdon, of Vancouver, B. C., butcher, intends to apply for permission to purchase the following described lands: Commencing at a post planted on the north-east bank of the Finlay River about fifteen miles up-stream from Fort Graham and three miles east, marked "T. S.'s S.W. corner"; thence east 80 chains; thence north 80 chains; thence west 80 chains; thence south 80 chains to point of commencement; containing 640 acres, more or less.
Dated March 5, 1914.
TOM SNOWDON.
John MacDonell, Agent.

FORT GEORGE LAND DISTRICT.
District of Peace River.
TAKE NOTICE that Wilfred M. Rutherford, of Vancouver, B. C., salesman, intends to apply for permission to purchase the following described lands: Commencing at a post planted on the north-east bank of the Finlay River about fifteen miles up-stream from Fort Graham and two miles east, marked "W. M. R.'s S.W. corner"; thence east 80 chains; thence north 80 chains; thence west 80 chains; thence south 80 chains to point of commencement; containing 640 acres, more or less.
Dated March 5, 1914.
WILFRED M. RUTHERFORD.
John MacDonell, Agent.

FORT GEORGE LAND DISTRICT.
District of Peace River.
TAKE NOTICE that Harry N. Chenier, of Vancouver, B. C., painter, intends to apply for permission to purchase the following described lands: Commencing at a post planted on the north-east bank of the Finlay River about fifteen miles up-stream from Fort Graham and one mile east, marked "H. N. C.'s S.W. corner';; thence east 80 chains; thence north 80 chains; thence west 80 chains; thence south 80 chains to point of commencement; containing 640 acres, more or less.
Dated March 5, 1914.
HARRY N. CHENIER.
John MacDonell, Agent.

FORT GEORGE LAND DISTRICT.
District of Peace River.
TAKE NOTICE Ethat Frank Charles Norbeck, of Vancouver, B. C., broker, intends to apply for permission to purchase the following described lands: Commencing at a post planted on the north-east bank of the Finlay River about fifteen miles up-stream from Fort Graham, marked "F. C. N.'s S.W. corner"; thence east 80 chains; thence north 80 chains; thence west 80 chains; thence south 80 chains to point of commencement; containing 640 acres, more or less.
Dated March 5, 1914.
FRANK CHARLES NORBECK.
John MacDonell, Agent.

FORT GEORGE LAND DISTRICT.
District of Peace River.
TAKE NOTICE that George Nash, of Vancouver, B. C., tailor, intends to apply for permission to purchase the following described lands: Commencing at a post planted on the north-east bank of the Finlay River about fifteen miles and a half up-stream from Fort Graham, marked "G. N.'s S.E. corner"; thence north 40 chains; thence west 80 chains, more or less, to the river; thence following the course of the river to point of commencement; containing 320 acres, more or less.
Dated March 5, 1914.
GEORGE NASH.
John MacDonell, Agent.

FORT GEORGE LAND DISTRICT.
District of Peace River.
TAKE NOTICE that John P Smith, of Vancouver, B. C., bricklayer, intends to apply for permission to purchase the following described lands: Commencing at a post planted on the north-east bank of the Finlay River about seventeen miles up-stream from Fort Graham, and marked "J P. S.'s N.W. corner"; thence east 80 chains; thence south 80 chains; thence west 80 chains, more or less, to the river; thence following the course of the river to point of commencement; containing 640 acres, more or less.
Dated March 6, 1914.
JOHN P. SMITH.
John MacDonell, Agent.

FORT GEORGE LAND DISTRICT.
District of Peace River.
TAKE NOTICE that Charles B. Westley, of Vancouver, B. C., logger, intends to apply for permission to purchase the following described lands: Commencing at a post planted on the north-east bank of the Finlay River about seventeen miles up-stream from Fort Graham and one mile east, marked "C. B. W.'s N.W. corner"; thence east 80 chains; thence south 80 chains; thence west 80 chains; thence north 80 chains to point of commencement; containing 640 acres, more or less.
Dated March 6, 1914.
CHARLES B. WESTLEY.
John MacDonell, Agent.

FORT GEORGE LAND DISTRICT.
District of Peace River.
TAKE NOTICE that Hartford B. Seeley, of Vancouver, B. C., miner, intends to apply for permission to purchase the following described lands: Commencing at a post planted on the north-east bank of the Finlay River about eleven miles up-stream from Fort Graham and one mile east, marked "H. B. S.'s N.W. corner"; thence east 80 chains; thence south 80 chains; thence west 80 chains; thence north 80 chains to point of commencement; containing 640 acres, more or less.
Dated March 4, 1914.
HARTFORD B. SEELEY.
John MacDonell, Agent.

FORT GEORGE LAND DISTRICT.
District of Peace River.
TAKE NOTICE that John Noyes, of Vancouver, B. C., miner, intends to apply for permission to purchase the following described lands: Commencing at a post planted on the north-east bank of the Finlay River about eleven miles up-stream from Fort Graham and two miles east, marked "J. N.'s N.W. corner"; thence east 80 chains; thence south 80 chains; thence west 80 chains; thence north 80 chains to point of commencement; containing 640 acres, more or less.
Dated March 4, 1914.
JOHN NOYES.
John MacDonell, Agent.

FORT GEORGE LAND DISTRICT.
District of Peace River.
TAKE NOTICE that Freeman William Ferguson, of Vancouver, B. C., commercial traveller, intends to apply for permission to purchase the following described lands: Commencing at a post planted on the north-east bank of the Finlay River about eleven miles up-stream from Fort Graham and three miles east, marked "F. W. F.'s N.W. corner"; thence east 80 chains; thence south 80 chains; thence west 80 chains; thence north 80 chains to point of commencement; containing 640 acres, more or less.
Dated March 4, 1914.
FREEMAN WILLIAM FERGUSON.
John MacDonell, Agent.

FORT GEORGE LAND DISTRICT.
District of Peace River.
TAKE NOTICE that William Morrison, of Vancouver, B. C., miner, intends to apply for permission to purchase the following described lands: Commencing at a post planted on the north-east bank of the Finlay River about seventeen miles up-stream from Fort Graham and three miles east, marked "W. M.'s S.W. corner"; thence east 80 chains; thence north 80 chains; thence west 80 chains; thence south 80 chains to point of commencement; containing 640 acres, more or less.
Dated March 6, 1914.
WILLIAM MORRISON.
John MacDonell, Agent.

FORT GEORGE LAND DISTRICT.
District of Peace River.
TAKE NOTICE that Duncan McGillivary, of Vancouver, B. C., logger, intends to apply for permission to purchase the following described lands: Commencing at a post planted on the north-east bank of the Finlay River about eleven miles up-stream from Fort Graham and five miles east, marked "D. McG.'s N.W. cor-

ment; containing 640 acres, more or less.
Dated March 4, 1914.
DUNCAN McGILLVARY.
John MacDonell, Agent.

FORT GEORGE LAND DISTRICT.
District of Peace River.
TAKE NOTICE that Sidney Kearney, of Vancouver, B. C., cooks, intends to apply for permission to purchase the following described lands: Commencing at a post planted on the north-east bank of the Finlay River about eleven miles up-stream from Fort Graham and five miles east, marked "S. K.'s S.W. corner"; thence east 80 chains; thence north 80 chains; thence west 80 chains; thence south 80 chains to point of commencement; containing 640 acres, more or less.
Dated March 4, 1914.
SIDNEY KEARNEY.
John MacDonell, Agent.

FORT GEORGE LAND DISTRICT.
District of Peace River.
TAKE NOTICE that Findlay Robertson, of Vancouver, B. C., bridge-man, intends to apply for permission to purchase the following described lands: Commencing at a post planted on the north-east bank of the Finlay River about seventeen miles up-stream from Fort Graham and marked "F. R.'s S.W. corner"; thence east 80 chains; thence north 80 chains; thence west 80 chains; thence south 80 chains to point of commencement; containing 640 acres, more or less.
Dated March 6, 1914.
FINDLAY ROBERTSON.
John MacDonell, Agent.

FORT GEORGE LAND DISTRICT.
District of Peace River.
TAKE NOTICE that Charles J. Eggley, of Vancouver, B. C., construction foreman, intends to apply for permission to purchase the following described lands: Commencing at a post planted on the north-east bank of the Finlay River about eleven miles up-stream from Fort Graham and four miles east, marked "C. J. E.'s N.W. corner,"; thence east 80 chains; thence south 80 chains; thence west 80 chains; thence north 80 chains to point of commencement; containing 640 acres, more or less.
Dated March 4, 1914.
CHARLES J. EGGLEY.
John MacDonell, Agent.

FORT GEORGE LAND DISTRICT.
District of Peace River.
TAKE NOTICE that Martin O. Lund, of Vancouver, B. C., chef, intends to apply for permission to purchase the following described lands: Commencing at a post planted on the north-east bank of the Finlay River about seventeen miles up-stream from Fort Graham and five miles east, marked "M. O. L.'s S.W. corner; thence east 80 chains; thence north 80 chains; thence west 80 chains; thence south 80 chains to point of commencement; containing 640 acres, more or less.
Dated March 6, 1914.
MARTIN O. LUND.
John MacDonell, Agent.

FORT GEORGE LAND DISTRICT.
District of Peace River.
TAKE NOTICE that John Stevenson, of Vancouver, B. C., boilermaker, intends to apply for permission to purchase the following described lands: Commencing at a post planted on the north-east bank of the Finlay River about seventeen miles up-stream from Fort Graham and four miles east, marked "J. S.'s S.W. corner"; thence east 80 chains; thence north 80 chains; thence west 80 chains; thence south 80 chains to point of commencement; containing 640 acres, more or less.
Dated March 6, 1914.
JOHN STEVENSON.
John MacDonell, Agent.

FORT GEORGE LAND DISTRICT.
District of Peace River.
TAKE NOTICE that Thomas Adam Anderson, of Vancouver, B. C., carpenter, intends to apply for permission to purchase the following described lands: Commencing at a post planted on the north-east bank of the Finlay River about seventeen miles up-stream from Fort Graham and two miles east, marked "T. A. A.'s N.W. corner"; thence east 80 chains; thence south 80 chains; thence west 80 chains; thence north 80 chains to point of commencement; containing 640 acres, more or less.
Dated March 6, 1914.
THOMAS ADAM ANDERSON.
John MacDonell, Agent.

FORT GEORGE LAND DISTRICT.
District of Peace River.
TAKE NOTICE that Joseph White, of Vancouver, B. C., labourer, intends to apply for permission to purchase the following described lands: Commencing at a post planted on the north-east bank of the Finlay River about seventeen miles up-stream from Fort Graham and three miles east, marked "J. W.'s N.W. corner"; thence east 80 chains; thence south 80 chains; thence west 80 chains; thence north 80 chains to point of commencement; containing 640 acres, more or less.
Dated March 4, 1914.
JOSEPH WHITE.
John MacDonell, Agent.

FORT GEORGE LAND DISTRICT.
District of Peace River.
TAKE NOTICE that Henry Eggley, of Vancouver, B. C., ironworker, intends to apply for permission to purchase the following described lands: Commencing at a post planted on the north-east bank of the Finlay River about seventeen miles up-stream from Fort Graham and four miles east, marked "H. E.'s N.W. corner"; thence east 80 chains; thence south 80 chains; thence west 80 chains; thence north 80 chains to point of commencement; containing 640 acres, more or less.
Dated March 6, 1914.
HENRY EGGLEY.
John MacDonell, Agent.

FORT GEORGE LAND DISTRICT.
District of Peace River.
TAKE NOTICE that Archie Buchanan, of Vancouver, B. C., steam-shovel foreman, intends to apply for permission to purchase the following described lands: Commencing at a post planted on the north-east bank of the Finlay River about seventeen miles up-stream from Fort Graham and five miles east, marked "A. B.'s N.W. corner"; thence east 80 chains; thence south 80 chains; thence west 80 chains; thence north 80 chains to point of commencement; containing 640 acres, more or less.
Dated March 6, 1914.
ARCHIE BUCHANAN.
John MacDonell, Agent.

FORT GEORGE LAND DISTRICT.
District of Peace River.
TAKE NOTICE that John Anderson, of Vancouver, B. C., hod-carrier, intends to apply for permission to purchase the following described lands: Commencing at a post planted on the north-east bank of the Finlay River about thirteen miles up-stream from Fort Graham and one mile east, marked "J. A.'s S.W. corner"; thence east 80 chains; thence north 80 chains; thence west 80 chains; thence south 80 chains to point of commencement, containing 640 acres, more or less.
Dated March 5, 1914.
JOHN ANDERSON.
John MacDonell, Agent.

FORT GEORGE LAND DISTRICT.
District of Peace River.
TAKE NOTICE that Vernon D. Dennison, of Vancouver, B. C., broker, intends to apply for permission to purchase the following described lands: Commencing at a post planted on the north-east bank of the Finlay River about fifteen miles up-stream from Fort Graham and two miles east, marked "V. D. D.'s N.W. corner"; thence east 80 chains; thence south 80 chains; thence west 80 chains; thence north 80 chains to point of commencement; containing 640 acres, more or less.
Dated March 5, 1914.
VERNON D. DENNISON.
John MacDonell, Agent.

FORT GEORGE LAND DISTRICT.
District of Peace River.
TAKE NOTICE that George Blatchford, of Vancouver, B. C., engineer, intends to apply for permission to purchase the following described lands: Commencing at a post planted on the north-east bank of the Finlay River about fifteen miles up-stream from Fort Graham and three miles east, marked

west 80 chains; thence north 80 chains to point of commencement; containing 640 acres, more or less.
Dated March 5, 1914.
GEORGE BLATCHFORD.
John MacDonell, Agent.

FORT GEORGE LAND DISTRICT.
District of Peace River.
TAKE NOTICE that James W. Flaherty, of Vancouver, B. C., superintendent, intends to apply for permission to purchase the following described lands: Commencing at a post planted on the north-east bank of the Finlay River about fifteen miles up-stream from Fort Graham and four miles east, marked "J. W. F.'s N. W. corner"; thence east 80 chains; thence south 80 chains; thence west 80 chains; thence north 80 chains to point of commencement; containing 640 acres, more or less.
Dated March 5, 1914.
JAMES W. FLAHERTY.
John MacDonell, Agent.

FORT GEORGE LAND DISTRICT.
District of Peace River.
TAKE NOTICE that John Cockton, of Vancouver, B. C., master mariner, intends to apply for permission to purchase the following described lands: Commencing at a post planted on the north-east bank of the Finlay River about fifteen miles up-stream from Fort Graham and one mile east, marked "J. C.'s N.W. corner"; thence east 80 chains; thence south 80 chains; thence west 80 chains; thence north 80 chains to point of commencement; containing 640 acres, more or less.
Dated March 5, 1914.
JOHN COCKTON.
John MacDonell, Agent.

FORT GEORGE LAND DISTRICT.
District of Peace River.
TAKE NOTICE that William Smith, of Vancouver, B. C., teamster, intends to apply for permission to purchase the following described lands: Commencing at a post planted on the north-east bank of the Finlay River about thirteen miles up-stream from Fort Graham and two miles east, marked "W. S.'s S.W. corner"; thence east 80 chains; thence north 80 chains; thence west 80 chains; thence south 80 chains to point of commencement; containing 640 acres, more or less.
Dated March 5, 1914.
WILLIAM SMITH.
John MacDonell, Agent.

FORT GEORGE LAND DISTRICT.
District of Peace River.
TAKE NOTICE that James Sutherland, of Vancouver, B. C., painter, intends to apply for permission to purchase the following described lands: Commencing at a post planted on the north-east bank of the Finlay River about thirteen miles up-stream from Fort Graham and four miles east, marked "J. S.'s S.W. corner"; thence east 80 chains; thence north 80 chains; thence west 80 chains; thence south 80 chains to point of commencement; containing 640 acres, more or less.
Dated March 5, 1914.
JAMES SUTHERLAND.
John MacDonell, Agent.

FORT GEORGE LAND DISTRICT.
District of Peace River.
TAKE NOTICE that Joseph Whiteman, of Vancouver, B. C., logger, intends to apply for permission to purchase the following described lands: Commencing at a post planted on the north-east bank of the Finlay River about thirteen miles up-stream from Fort Graham and three miles east, marked "J. W.'s S.W. corner"; thence east 80 chains; thence north 80 chains; thence west 80 chains; thence south 80 chains to point of commencement; containing 640 acres, more or less.
Dated March 5, 1914.
JOSEPH WHITEMAN.
John MacDonell, Agent.

FORT GEORGE LAND DISTRICT.
District of Peace River.
TAKE NOTICE that Henry W. McGregor, of Vancouver, B. C., timber cruiser, intends to apply for permission to purchase the following described lands: Commencing at a post planted on the north-east bank of the Finlay River about seventeen miles up-stream from Fort Graham and two miles east, marked "H. W. McG.'s S.W. corner; thence east 80 chains; thence north 80 chains; thence west 80 chains; thence south 80 chains to point of commencement; containing 640 acres, more or less.
Dated March 6, 1914.
HENRY W. McGREGOR.
John MacDonell, Agent.

FORT GEORGE LAND DISTRICT.
District of Peace River.
TAKE NOTICE that Patrick J. Donohoe, of Vancouver, B. C., architect, intends to apply for permission to purchase the following described lands: Commencing at a post planted on the north-east bank of the Finlay River about seventeen miles up-stream from Fort Graham and one mile east, marked "P. J. D.'s S.W. corner"; thence east 80 chains; thence north 80 chains; thence west 80 chains; thence south 80 chains to point of commencement; containing 640 acres, more or less.
Dated March 6, 1914.
PATRICK J. DONOHOE.
John MacDonell, Agent.

FORT GEORGE LAND DISTRICT.
District of Peace River.
TAKE NOTICE that Arthur S. Percy, of Vancouver, B. C., broker, intends to apply for permission to purchase the following described lands: Commencing at a post planted on the north-east bank of the Finlay River about fifteen miles up-stream from Fort Graham, marked "A. S. P.'s N.W. corner"; thence east 80 chains; thence south 80 chains; thence west 80 chains, more or less, to the river; thence following the course of the river to point of commencement; containing 480 acres, more or less.
Dated March 5, 1914.
ARTHUR S. PERCY.
John MacDonell, Agent.

FORT GEORGE LAND DISTRICT.
District of Peace River
TAKE NOTICE that David Elder, of Vancouver, B. C., teamster, intends to following described lands: Commencing at a post planted on the north-east bank apply for permission to purchase the of the Finlay River about thirteen miles up-stream from Fort Graham, and marked "D. E.'s S.W. corner"; thence east 80 chains; thence north 80 chains; thence west 80 chains, more or less, to the river; thence following the course of the river to point of commencement; containing 640 acres, more or less.
Dated March 5, 1914.
DAVID ELDER.
John MacDonell, Agent.

FORT GEORGE LAND DISTRICT.
District of Peace River.
TAKE NOTICE that Thomas Thompson, of Vancouver, B. C., clerk, intends to apply for permission to purchase the following described lands: Commencing at a post planted on the north-east bank of the Finlay River about twenty-one miles up-stream from Fort Graham and four miles and a quarter east, marked "T. T.'s S.W. corner"; thence east 80 chains; thence north 80 chains; thence west 80 chains; thence south 80 chains to point of commencement; containing 640 acres, more or less.
Dated March 7, 1914.
THOMAS THOMPSON.
John MacDonell, Agent.

FORT GEORGE LAND DISTRICT.
District of Peace River.
TAKE NOTICE that Patrick James McGovern, of Vancouver, B. C., teamster, intends to apply for permission to purchase the following described lands: Commencing at a post planted on the north-east bank of the Finlay River about nineteen miles up-stream from Fort Graham and one mile and a half east, marked "P J. McG.'s S.W. corner"; thence east 80 chains; thence north 80 chains; thence west 80 chains; thence south 80 chains to point of commencement, containing 640 acres, more or less.
Dated March 6, 1914.
PATRICK JAMES McGOVERN.
John MacDonell, Agent.

FORT GEORGE LAND DISTRICT.
District of Peace River.
TAKE NOTICE that August Delrien, of Vancouver, B. C., cook, intends to apply for permission to purchase the following described lands: Commencing at a post planted on the north-east bank of the Finlay River about nineteen miles up-stream from Fort Graham, and mark-

west 80 chains, more or less, to the river; thence following the course of the river to point of commencement; containing 480 acres, more or less.
Dated March 6, 1914.
AUGUST DELRIEN.
John MacDonell, Agent.

FORT GEORGE LAND DISTRICT.
District of Peace River.
TAKE NOTICE that Rudolph Schnoter, of Vancouver, B. C., cigar manufacturer, intends to apply for permission to purchase the following described lands: Commencing at a post planted on the north-east bank of the Finlay River about twenty-one miles up-stream from Fort Graham, and marked "R. S.'s N.W. corner"; thence east 20 chains; thence south 80 chains, more or less, to the river; thence following the course of the river to point of commencement; containing 160 acres, more or less.
Dated March 7, 1914.
RUDLOPH SCHNOTER.
John MacDonell, Agent.

FORT GEORGE LAND DISTRICT.
District of Peace River.
TAKE NOTICE that James McDonald, of Vancouver, B. C., labourer, intends to apply for permission to purchase the following described lands: Commencing at a post planted on the north-east bank of the Finlay River about twenty-one miles up-stream from Fort Graham and one mile and a quarter east, marked "J. McD.'s N.W. corner"; thence east 80 chains; thence south 80 chains; thence west 80 chains; thence north 80 chains to point of commencement; containing 640 acres, more or less.
Dated March 7, 1914.
JAMES McDONALD

FORT GEORGE LAND DISTRICT.
District of Peace River.
TAKE NOTICE that Stephen Campbell, of Vancouver, B. C., logger, intends to apply for permission to purchase the following described lands: Commencing at a post planted on the north-east bank of the Finlay River about twenty-one miles up-stream from Fort Graham and a quarter of a mile east, marked "S. C.'s N.W. corner"; thence east 80 chains; thence south 80 chains; thence west 80 chains; thence north 80 chains to point of commencement; containing 640 acres more or less.
Dated March 7, 1914.
STEPHEN CAMPBELL.
John MacDonell, Agent.

FORT GEORGE LAND DISTRICT.
District of Peace River.
TAKE NOTICE that Thomas Doyle, of Vancouver, B. C., teamster, intends to apply for permission to purchase the following described lands: Commencing at a post planted on the north-east bank of the Finlay River about nineteen miles up-stream from Fort Graham and half a mile east, marked "T. D.'s S.W. corner"; thence east 80 chains; thence north 80 chains; thence west 80 chains; thence south 80 chains to point of commencement; containing 640 acres, more or less.
Dated March 6, 1914.
THOMAS DOYLE.
John MacDonell, Agent.

FORT GEORGE LAND DISTRICT
District of Peace River.
TAKE NOTICE that Joseph Kessier, of Vancouver, B. C., logger, intends to apply for permission to purchase the following described lands: Commencing at a post planted on the north-east bank of the Finlay River about twenty-one miles up-stream from Fort Graham and two miles and a uarter east, marked "J. K.'s N.W. corner"; thence east 80 chains; thence south 80 chains; thence west 80 chains; thence north 80 chains to point of commencement; containing 640 acres, more or less.
Dated March 7, 1914.
JOSEPH KESSIER.
John MacDonell, Agent.

FORT GEORGE LAND DISTRICT
District of Peace River.
TAKE NOTICE that William Morrill of Vancouver, B. C., locomotive engineer, intends to apply for permission to purchase the following described lands: Commencing at a post planted on the north-east bank of the Finlay River about twenty-one miles up-stream from Fort Graham and three miles and a quarter east, marked "W. M.'s N.W. corner"; thence east 80 chains, thence south 80 chains; thence west 80 chains; thence north 80 chains to point of commencement; containing 640 acres, more or less.
Dated March 7, 1914.
WILLIAM MORRILL.
John MacDonell, Agent.

FORT GEORGE LAND DISTRICT
District of Peace River.
TAKE NOTICE that George Hamilton of Vancouver, B. C., bricklayer, intends to apply for permission to purchase the following described lands: Commencing at a post planted on the north-east bank of the Finlay River about twenty-one miles up-stream from Fort Graham and four miles and a quarter east, marked "G. H.'s N.W. corner"; thence east 80 chains; thence south 80 chains; thence west 80 chains; thence north 80 chains to point of commencement; containing 640 acres, more or less.
Dated March 7, 1914.
GEORGE HAMILTON.
John MacDonell, Agent

FORT GEORGE LAND DISTRICT.
District of Peace River.
TAKE NOTICE that Hugh Smith Main, of Vancouver, B. C., teamster, intends to apply for permission to purchase the following described lands: Commencing at post planted on the north-east bank of the Finlay River about nineteen miles up-stream from Fort Graham and five miles and a half east marked "H. S. M.'s N.W. corner"; thence east 80 chains; thence south 80 chains; thence west 80 chains ;thence north 80 chains to point of commencement; containing 640 acres more or less
Dated March 6, 1914.
HUGH SMITH MAIN.
John MacDonell, Agent.

FORT GEORGE LAND DISTRICT.
District of Peace River.
TAKE NOTICE that William Wilson, of Vancouver, B. C., laborer, intends to apply for permission to purchase the following described lands: Commencing at a post planted on the north-east bank of the Findlay River about nineteen miles up-stream from Fort Graham and three miles and a half east, marked "W. W.'s N.W. corner"; thence east 80 chains; thence south 80 chains; thence west 80 chains; thence north 80 chains to point of commencement; containing 640 acres, more or less.
Dated March 6, 1914.
WILLIAM WILSON.
John MacDonell, Agent.

FORT GEORGE LAND DISTRICT.
District of Peace River.
TAKE NOTICE that William Chamberlain, of Vancouver, B. C., laborer, intends to apply for permission to purchase the following described lands: Commencing at a post planted on the north-east bank of the Finlay River about nineteen miles up-stream from Fort Graham and four miles and a half east, marked "W. C.'s N.W. corner"; thence east 80 chains; thence south 80 chains; thence west 80 chains; thence north 80 chains to point of commencement; containing 640 acres, more or less.
Dated March 6, 1914.
WILLIAM CHAMBERLAIN.
John MacDonell, Agent.

FORT GEORGE LAND DISTRICT.
District of Peace River.
TAKE NOTICE that James Green, of Vancouver, B. C., teamster, intends to apply for permission to purchase the following described lands: Commencing at a post planted on the north-east bank of the Finlay River about nineteen miles up-stream from Fort Graham and one mile and a half east, marked "J. G.'s N.W. corner"; thence east 80 chains; thence south 80 chains; thence west 80 chains; thence north 80 chains to point of commencement; containing 640 acres, more or less.
Dated March 6, 1914.
JAMES GREEN.
John MacDonell, Agent.

Having recently established a lumber mill here we are prepared to deliver rough lumber of any dimension.

Ordway & Wakeley
Newland, B. C.

Prince George Construction Co.

Building Contractors

Estimates given on all kinds of Reinforced Concrete and Brick Work. Materials Furnished.
Plans and Blue Prints on application.
Phone 37, SOUTH FORT GEORGE
Office Corner 2nd Ave and George Street Prince George

The George Building Co.

—OF—

Prince George

Undertake to BUILD promptly and at the lowest price consistent with BEST WORKMANSHIP AND MATERIAL.

Your House or Store

(Large or Small)
ESTIMATES FREE.

If you give the work to us you will never regret it.

Letters and communications to A. C. SMITH (Manager of the George Building Co.), Robart's Hotel, South Fort George, will receive immediate and personal attention.

The Mecca Cafe

IN SUCCESSION TO THE GRILL

The above cafe has been taken over by experienced restauranteurs. We solicit the patronage of those who enjoy good food well cooked.

TRY US OUT; WE NEVER CLOSE

6-6-4t

FORTUNE BUILDING CO.

GENERAL CONTRACTORS

Estimates and Plans given for all kinds of work.

MORLEY STREET - Close to Depot
PRINCE GEORGE.

ROOMS TO RENT

AT THE

Victoria Hotel

(Formerly Grand Union)
OPPOSITE CLUB CAFE
Third Street - South Fort George

FOR CLEAN SPORT GO TO

THE BON TON

Bowling Alleys

Our standard Brunswick-Balke Alleys afford the Delightful sport of Bowling.

LADIES' DAY.

Tuesdays and Fridays, between 2 and 5, the Alleys are reserved for Ladies.

SOFT DRINKS & CONFECTIONERY

JERGENSON & ROY

LAUNCH FOR SALE

(18 H. P. HEAVY DUTY)

See A. L. GRIFFIN, Foley's Cache.

6-6-2t.

FOR SALE.

1-20ft. Automobile Steel Speed Boat

Beam 4ft. 10 ins., 10 horse power, double cylinders, air-tight compartments, combination canopy with side curtains, polished brass railing etc., nearly new, cost $1600, will sell for $650.

APPLY TO

Wesley & Wiggins,

SOUTH FORT GEORGE.

Your Lots PURCHASED FROM THE Government

And Listed with us, are sure to be sold immediately as we have connections in the

LARGEST CITIES HERE AND ABROAD

MURDOFF & GETHING

Address: SOUTH FORT GEORGE, B. C.

Snaps in Prince George Lots

LOT	BLOCK	PRICE	TERMS
9 & 10	192—Eight Avenue	**$650** each	$275.00 cash 1-2-3-years
13	136—Third Avenue	**$525**	$220.00 ,, ,,
1 & 2	185—Double Corner 7th and Dominion	**$3250**	$1315.00 ,, ,,
1 & 2	285—Double Corner Bowser Street	**$900**	$326.25 ,, ,,
19 & 20	293—Double Corner Bowser & Ottawa Sts.	**$1350**	$581.25 ,, ,,
Lots on Queen St. in Block 235 for		**$975** each	$412.50 ,, ,,

5 Room House, Corner 8th Avenue & Brunswick St, **$2500** easy terms

We have a large list of good buys in close in property. It will pay you to see us before buyiug.

BAIN & WILSON Ltd.

GEORGE STREET, PRINCE GEORGE

'PHONE 11

B. C. is in town this week and intends opening up an office here and at Prince.

Mr. Bendette, mining engineer for the G. T. P. Ry. was a passenger on the B. X. Mr. Bendette is an old friend of South Fort George, and was greatly surprised at our advancement since his visit a couple of years ago. His visits here he claims are very pleasant ones as he meets a host of friends.

A fresh line of canned fruits and vegetables just arrived for Campbell's Grocery Store.

Mr. Gordon Smith of Victoria is in town this week. Mr. Smith just returned from McBride where he had been in connection with the opening of pre-emption lands for that district.

All the newest styles of neckwear, from 50c to $5.00 at Mrs. Demers. Silk booted cotton hose at 50c.

Mr. W. L. Rowatt returned last night from Rolette, North Dakata where he was called on account of his mother's death.

The Club Cafe has taken on a new lease of life under absolutely new management, and is back to its old standard again. Mr. Walter Austin, who has been the Cafe's popular head waiter for many months, is the new manager, and needless to say Walter will deliver the goods.

Campbell's is the only all Grocery Store in South Fort George.

Tickets will be issued at I. E. Haight and Co's Office at Prince George, Fort George Drug Co., South Fort George, Tribune Office Central Fort George, for the midday Luncheon to be given to the ministers on their visit here. Luncheon to be held in Ritts-Kifer Hall, Prince George.

Cotton Ratine Suits and peice dresses from $6.50 up, at Mrs. Demers, 4th street.

A Mass Meeting of the citizens of South Fort George, Fort George, and Prince George, will be held in the new Theatre, on Third Avenue, Prince George, on Wednesday Evening, June 10th, at 8 o'clock, to discuss ways and means to secure incorporation for the three sections of the district. All citizens having the interest of the district at heart are cordially invited to attend.

Everything fresh in fruits and vegetables can be had at Campbell's Grocery Store.

The York & Merrium Pool and Billiard Room has changed hands and is now under the name of "The Cariboo Billiard Hall." The owners are H. B. Crawford, D. V. McBeonie, and H. Oldham. They have installed a Player-Piano, of the very latest style in the billiard room by way of entertainment for their many patrons. The owners are all live young business men and well deserving of success.

Campbell's is a first-class Grocery Store dealing in first-class goods, and carrying a complete line of groceries.

Mrs. Demers will be pleased to show the ladies her select and up-to-date stock for a few days at very low prices. 4th street, next to the South Fort George Tailors.

Col. Donald MacGregor, erstwhile "chairman of everything in Dawson," arrived in the city en route to Fort George, registered at the Corona. Col. MacGregor is one of a few trail blazers still living that the way for civilization along the Pacific coast. During the Robson regime in British Columbia he was colonization agent and founded the Squamish Valley settlement. Over 30 years ago he, with a number of others, prospected and mined on tributaries of the Peace River. This is Col. MacGregor's first visit to Edmonton and he is meeting with many old-time friends here who knew him "north of fifty-three."—Edmonton Journal.

Campbell's Grocery Store with their assorted line of goods are competing successfully against all stores in the district to supply hotels and restaurants.

Seats for the Big Boxing Bout Tuesday night at Prince George are on sale at the Club Pool Room and also at Brown's Pool Room at South Fort George and the Pastime Pool Room at Central.

Royal society fancy work at Mrs. Demers.

week when it was learned for a certainty that Mr. Srosby of the Royal Bank of Canada closed a deal for a double corner on Third Ave.

The Bank will occupy the corner of Quebec and Third, Block 133. This property was sold by Murdoff & Gething Co. of South Fort George.

The Ladies Auxiliary of the Presbyterian Church meet next Wednesday at the home of Mrs. Hood.

A Subscription is being taken up by Mrs. McCabe and Mrs. Hulse, in aid of Mrs. Manemann who was left destitute of clothing by reason of the recent fire. So far $91.00 has been collected and it is to be hoped that the people of the town will contribute to this most needy fund.

All Oddfellows in this district are invited to attend a meeting in Burch's hall, corner Hamilton avenue and Third street at 7.30 tomorrow evening. Business of importance will be taken up and it is the earnest wish of those in charge that all visitors will make an effort to be present.

An excursion will be run on Sunday next 7th, by steamer B. C. Express to Fort George Canyon leaving the B. X. wharf, at 11 a. m. aad returning from the canyon at 6 p.m.

The Dreamland Theatre have installed a new player-piano in their theatre on Hamilton Ave.

Mr. R. Elliott who is establishing a newspaper in Willow River to be known as the Willow River Times, is in town this week on a business trip, Mr. Elliott reports that things are boomingdown there and predicts a great future for his town.

Will the person who removed a five gallon can of gasoline from the premises of the Fort George Herald on Wednesday afternoon kindly return same at once or we will have to take proceedings at once in order to recover our property. DO NOT FORGET THIS PLEASE—YOU ARE KNOWN.

CHAMBER OF COMMERCE

The Executive Committee of the South Fort George "Chamber of Commerce" met last Tuesday evening to discuss several vital matters in regard to the town. They will make their report at the next general meeting to be held in Burch's Hall on Wednesday night June 10th at eight o'clock.

As the matters to be brought up are of grave import to the town all members and property holders are earnestly requested to attend.

DON'T MISS THIS MEETING IF YOU ARE INTERESTED IN YOUR TOWN.

Mrs. O. R. Hammond

Dressmaking :: Corsetier

WEST END OF SIXTH STREET

6-6-1t.

day, the following services will be held: Holy Communion at 8 a. m. Matins 11 a. m., Evensong 7.30.

Presbyterian Church

Rev. A. C. Justice, pastor, Sunday services, 11 a. m. subject: The Walls of Jericho. 7.30 p. m. Gospel Service. Reference will be made to the wreck of the Empress of Ireland. Sunday School meets at 2 p. m.

AT THE HOTELS

HOTEL NORTHERN—H. H. Weston, Vancouver, O. Sunburn, St. Paul Minn. W. J. Wagner, Edmonton.

HOTEL EMPRESS—E. G. Davie, G. J. Henry, C. Growe, J. M. Gobroy, H. D. Heanell, E. F. Jawber, Edmonton, J. E. Hunter, Victoria, C. L. Armstrong, Calgary, A. Pithfeld, San Francisco, Thos. Maenable, Winnipeg, S. G. McDelland, Vancouver, R. Wilson, Cranbrook.

ROBARTS HOTEL—Mr. Murphy, Mr. Smith, McBride, Chas. West, Hong Kong, R. Matheson, Quesnel, A. Weiner Giscombe, H. Hanna, Winnipeg, T. J. Murphy, Spokane, L. Simpson, San Francisco, H. M. Stewart, Calgary, C. W. Hare, Edmonton, H. B. Roberts, E. J. Wallace, Winnipeg, H. Clarke, Vancouver.

NOTICE.

Seats for the Big Boxing Bout Tuesday night at Prince George are on sale at the Club Pool Room and also at Brown's Pool Room at South Fort George and the Pastime Pool Room at Central.

My Dear Readers:

Don't think because we haven't been making a big noise in this paper for the past few weeks that we have gone out of business. It is merely a calm before a great storm. We have been laying our plans and studying your wants, and it has been with difficulty that we have been able to suppress what has been taking place at the Kennedy-Blair establishment.

But now that our goods have arrived we feel that an open confession will result in not only profit tempors! but good to our immortal souls. During the past three days we have unloaded three cars of goods at our warehouse.

Two cars of Groceries, which consist of the delicacies of every nation. Space will not allow us to quote you prices here, or describe our goods, but we wish to extend you a most cordial invitation to visit our grocery counter during the coming week, where we shall talk to you with the same interest as father to son.

Our car load of Dry Goods and Shoes assorts our stock to perfection.

We would like to draw your attention to our most beautiful fur sets, consisting of marten, mink and fisher muffs, sioles and hats, manufactured by Fairweathers from our own native furs.

We would also invite you to inspect our lace curtains, window blinds, carpet squares, summer underwear—and our converfation.

We remain,
Your most humble servants,

Kennedy, Blair & Co.

LIMITED

Letters to the editor for publication in the Herald will be reproduced promptly. The Herald does not hold itself responsible for the views or opinions expressed in the letters written by correspondents. A nom-de-plume may be used by contributors but no communication will receive any attention if not accompanied by the author's full name and address, which will be treated in confidence by the editor.

The Editor of Herald,

Dear Sir:

Regarding an item in Saturday's publication to the effect that the post-office inspector was in Fort George last week, saying the conditions existing at the post-office at South Fort George and Central Fort George were in perfect condition.

In reply I would say that it is very evident the inspector has not been receiving his mail through the George District and also that it must have been an off day when he conducted his inspection. Can you conceive of anything more choice than waiting for mail, behind alot of boohunks who (the boohunks) are getting money-orders, which in almost every instance happens the day after the mail arrives.

It being impossible to procure boxes at either of the above mentioned offices, there certainly should be a seperate wicket for money-orders, the writer has had the privilege (I said privilege) of waiting one hour and a half for his mail and certainly something should be done to remedy this.

Yours truly
A Future Resident.

J. BYERS,

Locator, Mile 270 B.C.

Pre-emptions located in the well-known and fertile Nechaco Valley for $25.

FOR PARTICULARS APPLY TO

ALEX HUNTER,

Hotel Fort George.

CENTRAL FORT GEORGE, B. C.

WATER NOTICE.

APPLICATION for a licence to take and use Water will be made under the "Water Act" of British Columbia as follows: (1) The name of the applicant is F. J. George. (2) The address of the applicant is, Office of Division Engineer, Grand Trunk Pacific Railway, Fort George. (3) The name of the stream is South Fork of Fraser River. (4) The water is to diverted from the stream on the South side, about 3600 feet North East from Dunster Depot on the main line of the Grand Trunk Pacific Railway. (5) The purpose for which the water will be used is "Industrial Purposes." (6) The land on which the water is to be used is described as North West Quarter, Lot seventy one eighty three (7183), Cariboo District, Province of British Columbia. (7) The quantity of water applied for is 100000 gallons per day. (8) This notice was posted on the ground on the 28th day of May 1914. (9) A copy of this notice and application pursuant thereto and to the requirements of the "Water Act" will be filed in the office of the Water Recorder at Fort George. Objections may be filed with the said Water Recorder, or with the Comptroller of Water Rights Parliament Buildings, Victoria, B. C. within thirty days.

June 6th, 1914.

F. J. GEORGE, Applicant.

6-6-4t

St. Regis Cafe and Hotel

PRINCE GEORGE

H. H. WRIGHT
Proprietor of the new St. Regis Hotel Prince George.

Business Men's Luncheon
12 to 2.

Special Dinner 5-30 to 7-30

Short Orders a Speciality

PRIVATE DINING ROOMS FOR PARTIES

We Never Close :: St. Regis Hotel

MODERN WELL-FURNISHED ROOMS
HOT AND COLD BATHS IN CONNECTION
ROOMS BY DAY OR WEEK

WRIGHT & CRAPSER, PROPS.