The Express

Volume 11 | North Vancouver, B.C., Friday, May 5, 1911 | Number 17

BOARD OF TRADE DEALS WITH IMPORTANT ISSUES

New Dredge at First Narrows in Two Months ---Local Post Office Facilities

At the regular meeting of the executive committee of the Board of Trade, Wednesday evening a telegram was read from Geo. H. Cowan, M.P. stating that the minister had informed him that the new government dredge Mastodon had been ordered to Alberni but would begin operations at First Narrows in two months.

The committee appointed re local post office facilities reported that an interview had been had with the postmaster and with the inspector. The chief difficulty was found in the fact that government grants were based on last year's revenue and were entirely inadequate to provide the facilitie that this city should have. A draft memorial was submitted for transmission to the post office department in which emphasis was placed on the need of a Dominion post office building of such provisions as will enable the postmaster to devote his entire attention to his duties and of the sustaining of an adequate staff of assistants. The memorial was referred to a committee consisting of Presiden Alexander Philip, Alderman Smith and Messrs. Salsbury and Heaven, to be completed and forwarded. The city and district councils will be requested to lend their influence to the movement.

The matter of the establishment of a local registry for births, deaths and marriages was referred to a committee consisting of Messrs. Bridgman and Morden to confer with Hon. F. L. Carter-Cotton.

The administration of harbor affairs together with the need of extensive harbor works for Burrard Inlet was discussed and the following committee was appointed to draft a memorial to be forwarded to Ottawa, President Alexander Philip, Ald. Smith and Geo. H. Morden.

NORTH VANCOUVER BUILDING

The past week has been the scene of the usual building activities with perhaps the number of new residences going up a little more numerous. Mr. Fugler, the building inspector, when interviewed by an "Express" representatives, stated that the permits for several large buildings were pending, chief among which were the new hotel on 2nd street being built by Antonio Gallia and a very up-to-date cinematograph theatre, one of the finest of its kind in B.C., to be erected by Mr. W. J. Irwin will augment permits by $60,000 or $70,000 within a few days. Mr. Fugler also said that he considered the permits issued here for the month of May were going to exceed the city of New Westminster by a considerable margin. A list of the latest residences being built is as follows:

John Purse, Keith Road west, $1,900.

John Johnson, camp on Larson's Road, $300.

Mr. Firth, cor. Alder and Park streets, residence, $2,400.

Jesse Rent, residence, 22nd street, $500.

H. H. Bishop, residence on 8th street, $2,000.

John Saylis, camp, 1st street east, $100.

Angus McLean, residence, Lonsdale, $350.

B. J. Hughes, residence cor. 9th and Sutherland, $800.

Mr. Can, residence 6th street east, $1,200.

Mr. R. Davidson, residence, Keith Road east, $2,500.

Mr. Z. A. Phillips, residence 5th street east, $1,200.

Mrs. Taylor, frame building, First street, $200.

Mr. B. Jackson, camp, cor. 25th and Jones Ave., $250.

Alterations to store in Horn Block, $200.

Mr. Nix on Ridgeway Avenue, residence, $1,600.

N. V. AMATEUR LACROSSE

The annual meeting of North Vancouver amateur lacrosse club will be held at the office of the Express on Thursday evening next at eight o'clock p.m. All those who are interested in promoting the national game locally are invited to attend.

FAREWELL PARTY

A pleasing farewell in the form of a surprise party was extended last evening to Mr. and Mrs. H. M. Burns, who are about to leave on an extended visit to Philadelphia and other eastern places. A party numbering sixteen congregated at the home of Mr. and Mrs. Burns last evening and were delightfully entertained by their agreeably surprised hostess. Cards were the feature of the evening, Mrs. Templer winning the ladies' first prize, Mr. Benson the gentlemen's first prize, Mrs. Burns the ladies consolation prize and Mr. J. A. McMillan the gentlemen's consolation prize. Refreshments were served during the evening and cordial wishes were expressed to Mr. and Mrs. Burns for an enjoyable trip and safe return.

MEETING OF DISTRICT COUNCIL

Owing to the absence of the acting-reeve, Coun. Lawson occupied the chair at last evening's meeting of the city council.

A number of applications were received for the opening of roads and the clearing of land throughout the municipality and these matters each received attention by the council and were expeditiously disposed of.

A petition from over 60 ratepayers protesting against the erection of a hospital for canines that are temporarily indisposed in the vicinity of D. L. 550-3 was received and as the council had no direct jurisdiction over this matter other than that of its eventually becoming a nuisance to residents the clerk was instructed to write Dr Jordon, the promoter of the scheme cautioning him against the creation of any nuisance through his enterprise.

Two letters from property holders were received in regard to the widening of Lonsdale Ave. Mrs. G. E. Mussen offered 7 feet required for the widening off her property for $150. This was agreed to pay. Mr. McCannel wrote asking that $335 be paid for his 7 feet. After consideration by the council it was decided to expropriate.

McDougal & Creelman, in a letter to the council, stated that they considered $4,000 was a fair price for the 10 feet through the block they controlled for the opening of a lane. It was referred to a special committee.

Coun. Loutet recommended that three assessment commissions be appointed to endeavor to get an equitable assessment for the present year. This was, however, laid over. Another recommendation of Coun. Loutet for the adoption of a loose leaf system in the new assessment books was approved by the council.

Mr. Cross, a delegate, asked that the council should endeavor to push the work on the paths in McTavish park.

Coun. Bridgman made a motion that the clerk should look over minutes to find the previous considerations by the council on this subject and to notify the acting reeve as the matter had been before referred to him with power to act.

Mr. Robt. Duncan and other delegates stated that as they were building on the corner of Mills road and Centre street they would ask that a road be opened from the macadamized portion of Centre to enable them to get lumber into their premises.

Coun. Bridgman's motion that the matter be referred to the Board of Works with power to act on the proper applications being properly signed was carried.

The tender for the grading of Lynn Valley school grounds was awarded to Edvin Quvish of Vancouver for $600.

Coun. Thompson reported on the previous tests for driving piles preparatory to the reconstruction of the Hollyburn wharf.

Contractor Brown's application for instalment was considered by the council and on motion of Councillor Bridgman the engineer was given full authority to pay any amount to the contractor which he, the engineer, deemed expedient. The Queen street west local improvement bylaw and the King and Nye streets east ditto bylaws were passed in the three readings. The pound bylaw was also passed.

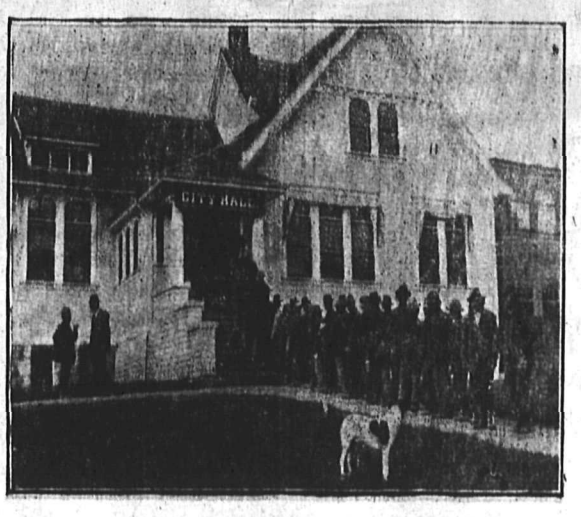

The above cut depicts a crowd of city workmen awaiting their weekly envelope at the hands of the City Treasurer, a usual North Vancouver sight on Thursday afternoons. Representatives from many nationalities are present, the English speaking peoples predominating, but there is a generous besprinkling of Hungarians, Italians, Austrians and Russians among those who depend upon the various works now in progress in the city to assist them in keeping the wolf from the door. From figures obtained through the courtesy of City Engineer Hanes we are able to supplement the following facts of interest in connection with the public works now under way.

On the Forbes Ave. sewer 21 men are employed. The Board of Works has an average pay roll of 35 men.

In street clearing work 80 men, lane clearing gang averages 20 men. 70 men and 12 teams are employed on the 3rd street local improvement. The McDonnell & Gzowski, contractors have a pay roll averaging from 550 to 650 men. M. P. Cotton Co. 30 men, Romano Pinto Co. 80 men, The McDougall-Jenkins Co. 15 men. The daily pay roll of monies disbursed in wages to its employees in the city of North Vancouver amounts to approximately $2,500.

The total cost of the works of local improvement, price of finished contracts and allowances to the Board of works and the waterworks projects amounts for the year to somewhere in the vicinity of half a million dollars. The contract of McDonnell, Gzoski & Co. is $206,000 of this amount.

After considering the fact of the $2,500 daily wages paid comes the problem of our tradesmen and hotel and boarding house keepers and it is estimated from abservations made at the ferry wharves in the early morning and at the evening boats that nearly 65 per cent. of these employees reside across the Inlet. This condition is no doubt due to lack of accommodation on this side. The new working man's hotel to be built on 2nd street and the several other apartment and rooming house schemes now on foot will remedy this to a great extent at least and in the near future we may expect to stop the leak of money spent out of town through mediums such as these and retain to the benefit of the North Shore the profit which Vancouver tradesmen are now being enriched.

LYNN VALLEY CHURCH OPENING

PREPARATORY SERVICE TO-NIGHT DEDICATION ON SUNDAY

Tonight in the Institute Hall at 8 o'clock Rev. Mr. Lockhart of Dundas Street Presbyterian church, Vancouver, will conduct the preparatory service and will, with the session of St Andrew's church, welcome new members. There are ten names recommended for membership mostly by certificate. This is a good addition to the membership.

On Sunday morning the new church will be dedicated to the worship of God and Rev. Dr. Pidgeon of Westminster Hall will officiate. The service will be a combined dedication and communion service at which all members of other churches and those desirous of taking communion are earnestly invited to attend. There will be a solo by Mr. D. Campbell of Mount Pleasant.

In the afternoon Mr. C. E. Fakeley will conduct a young people's service at which special music will be rendered. All interested in Sunday school work and all parents in the Valley are especially invited to be present.

At 7 o'clock in the evening Dr. M. Kay, principal of Westminster Hall will preach. Special singer from Vancouver will render a solo.

On Monday evening the Ladies' Aid is preparing a banquet that will long be remembered. The toast list below will show what speakers are expected and toasts will be interspersed with songs by Mrs. Simpson, Mr. J. G. Farmer and others. The tickets for the banquet are 50c and may be obtained from the members of the Aid.

The souvenir booklets of Lynn Valley, declared to be the best production of the North Shore and never surpassed in B. C., are on sale at 25 cents and are eminently suitable for sending to friends everywhere. The edition is limited and will not be reprinted.

TOAST LIST Chairman—J. M. Fromme.

To propose		To respond.
Chairman	The King	
Mr. E. Sykes	The Church	Rev. Dr. Taylor.
Rev. A. J. Prosser	The Laymen of the Church	Mr. Gibson.
A. E. Waghorne	Westminster Hall	Principal McKay.
Rev. G. A. Wilson	Local Church Work	Rev. T. E. Rowe. Mr. C. E. Fakeley.
Mr. G. H. Morden	Lynn Valley	Mr. J. Duval Councillor Allan.
Mr. T. Butler	The Ladies Aid	

THE CENTRAL FISH MARKET

At the very convenient stand of the Flatiron building at the corner of 11th and Lonsdale a new firm will be established on Monday when Hardy Muir and Hardy open their doors to the public under the name of the Central Fish market. To the lovers of the finny ones this store will doubtless be a great convenience, and as a boon also to the disciples of Isaac Walton who return from their trips with nothing more valuable than a pair of wet feet and a bad cold, the convenience of being able to secure fresh fish to proudly exhibit to admiring friends, will, of course, be greatly patronized by the North Vancouver sporting element. The best articles that may be procured can be expected to be found in the new market, for long experience in this business and a desire to gain the confidence of the public ensure the success of the debut of Hardy, Muir and Hardy.

BUREAU OF INFORMATION

The committee appointed by the Joint Civic Advertising Committee to look into the proposition to establish a local bureau of publicity and information reported at a general meeting on Tuesday evening. The scheme had commended itself strongly to many citizens who had been consulted. Employers of labor were pleased with the prospect of the establishment of a reliable employment agency. The committee estimated that it would cost $1,250 to maintain the bureau for the remainder of the current year and had ascertained that an office could be obtained near the ferry landing on the east side of Lonsdale Avenue. A committee was appointed to interview the city council, the district council and the Board of Ferry Directors for the purpose of obtaining a grant from each in aid of the scheme after which applications for the position of manager will be advertised for at once.

INTERESTING NEWS ITEMS OF CITY AND DISTRICT

Capt. W. S. B. Duff left on Wednesday morning for the east. The captain will be absent for some months.

A very successful social was held by the Sons of England in the K. of P. hall on Wednesday night.

Mayor McNeish left on Tuesday on an expedition to the haunts of the finny ones and expects to be absent until Saturday.

The Royal Bank of Canada will move into their new quarters on the corner of Third and Lonsdale about the 20th inst.

At the meeting of the court of revision on Monday some 66 names were supplemented and 41 struck off the voters' lists in the city and municipality.

The Carpenters' Union has taken up quarters in the Knights of Pythias Hall where meetings will be held every second and fourth Thursday evening in the month.

The large warehouses of the Brackman & Kerr Milling Co. are far on the road to completion. When finished these buildings will be the largest warehouses on the waterfront.

The S.S. North Vancouver was hauled up on the Wallace ways yesterday morning. Extensive repairs will be made to the boat and the new boiler which will be ordered for her will be installed this summer.

The city engineer has plans now under way for a bridge to connect Larson's Road with 21st west. The ancient and delapidated structure now in use will be demolished as it is considered dangerous.

In a poorly contested match Tompkins won the first of the elimination pool series matches from Mr. J. Jones in Jones' pool room Tuesday night. No high runs were made and altogether the play was decidedly loose throughout. The score at the finish stood Tompkins 250, Jones 164.

Owing to the reverse engines temporarily refusing to act No. 3 ferry hit the approach on the Vancouver side of the Inlet on Sunday afternoon causing a slight damage to the floating portion of the dock. This was repaired but on Tuesday the St. George collided with the same portion and worked further damage.

The highest point of Mount Seymour was scaled on Sunday last by Don Munday of the British Columbia Mountaineering Club. During the ascent the Don had a real taste of excitement in a snowslid which occurred nearby. The summit was reached at 3.05 p.m. and the 5.15 ferry was taken back to Vancouver.

The Wallace Shipyards Co. are building a pleasure yacht for Mr. Ridley, manager of the Union Steamship Co., Vancouver. The launch is about 50 feet in length and her racy lines insure speed. Two Atlas engines of 20 apiece will be installed and when ready for service she should make at least 12 or 14 knots. The boat will be completed about May 30th.

On Wednesday afternoon Mrs. R. Fawcett, 2nd street east was the hostess at three tables of progressive bridge given in honor of Mrs. H. M. Burns who leaves shortly to spend the summer in the east. Among those enjoying the delightful evening were Mrs. Burns, Mrs. Parkyn, Mrs. D. Evans, Mrs. Templar, Mrs. J. McMillan, Mrs. Haskins, Mrs. Gibbs, Mrs. Farrow, Mrs. Brain, Mrs. Gallagher and the Misses Logan. Mrs. J. McMillan was the lucky prize winner, Mrs. Farrow won the second honor and Miss L. Logan received the consolation token.

You are invited to hear Elliott McMaster, the boy preacher from Toronto. He will (D.V.) speak in the Gem theatre, Sunday night, May 7th, at 7.30 o'clock. Subject: The story of Joseph as recorded in Genesis 41, a type of Christ in resurrection. Honest skeptics are specially invited to see with us one of the many marvellous pictures that give us Christ in that part of the Bible written before his appearance. In this scene the greatest of all proofs that all scripture is given by inspiration of God. The speaker will give many reasons why man should be greatly concerned about the matter of his salvation and that now is the accepted time. Seats are free.

Mr. J. J. Woods returned this morning from a few days spent in pursuing the vocation af Isaac Walton.

Miss A. Patterson has been presented with a very pretty dressing case in a Galashields, Scotland, factory, on the occasion of her leaving for North Vancouver.—Daily Province.

The freight steamer Celtic, which has been on the Wallace ways for some days undergoing painting and repairing resumed her runs on Thursday.

Mr. J. A. Fillier, 8th street west, has returned from Skeena river where he has been employed for the past three summers. Mr. Fillier intends remaining in North Vancouver.

Some 450 feet of heavy chains were unloaded at the ferry wharves Wednesday morning. These chains will be used in more effectively anchoring the floating wings and the ferry wharves themselves.

Geo. Sale, brother of North Vancouver's popular stationer, arrived in the city yesterday from the old country, accompanied by his family and will make his permanent residence in North Vancouver.

The North Vancouver City Band will be prepared to give its regular Friday night concert in Victoria Park as soon as the weather permits, as the city council at their last meeting voted the requested grant.

An epoch in the history of the city in waterworks construction occurred on Tuesday when the first consignment of steel water pipes to be used in North Vancouver arrived. They are to be installed in some of the new mains.

The identity of the alleged suicide found in Lynn Valley on Monday has not been discovered and although the authorities in the adjoining municipalities have all been notified no person answering to the description is missing.

In a letter received yesterday from Reeve McNaught at Ottawa to Mr. J. G. Farmer, C.M.C., the reeve stated that he had placed a substantial sum in the supplementary estimates for a Dominion government building for North Vancouver, and also for a post office and customs building. The reeve is expected back before May 24th.

DOMINION BRIDGE SUBSIDY

Information with reference to the progress of negotiations at Ottawa regarding the subsidy for Second Narrows Bridge is meagre but such as is obtainable is of an encouraging nature. Diligent inquiry in official circles fails to elicit any recent advices, the only reply being "nothing definite as yet."

A private telegram, however, received this morning from Reeve McNaught by Mr. Alexander Philip states that "an agreement re bridge subsidy believed to be satisfactory is now under discussion."

While this does not perhaps indicate complete success as yet, nevertheless it certainly points to the fact that the negotiations have not proven futile, but that genuine progress has been made. It would appear that the main difficulties have now been overcome in that an agreement has been evolved which commends itself seriously to both parties as a feasible method of arriving at an understanding. This much having been accomplished, it is not an over-sanguine view of the situation to conclude that success is not far distant.

RATEPAYERS' MEETING

The adjourned meeting of the Ratepayers' Association will be held in the city hall on Tuesday evening at eight o'clock. Action will be taken on the two resolutions re ferry matters which were read at the meeting last evening.

H.M.C.S. RAINBOW AT NORTH VANCOUVER

A telegram from Reeve McNaught to Mr. Alexander Philip conveys the gratifying information that H.M.C.S. Rainbow will be seen riding at anchor off the North Shore on July 1st, the minister having given assurances that orders will be issued to the commander to participate in the celebration at North Vancouver upon that occasion.

THE HOME FURNISHERS

FURNITURE for everybody.

Carpet Squares and Rugs.

We have just received a complete line of Imported **Linoleums and Oilcloths** Prices right.

Special Attention given to

Window Shades, Curtain Rods, etc.

128 Lonsdale Avenue

Protect your curtains and draperies by using a BISSELL Carpet Sweeper

DINING CHAIRS AND TABLES

Buffets, Sideboards and Dressers

Try our All-felt Mattress

Pillows and Blankets

If you intend making your home in North Vancouver see us.

We also carry a full line of Crockery.

128 Lonsdale Avenue

SOUTH VANCOUVER

Corner of **VICTORIA** and **FERRIS ROADS.** 1st block off **VICTORIA,** a limited number at

$450 to $500 per lot

Quarter Cash; Balance 6, 12 and 18 months

These lots are level, good soil, easily cleared and building is rapid in adjoining blocks.

Five Minutes walk from Car

North Vancouver

Lots in D.L. 621, **BAYVIEW; $300** to **$325** per lot; **$20** cash and **$15** per month; or **$50** cash and **$10** per month; or **$100** cash, 6, 12 and 18 months

S. F. MUNSON

BROKER

333 Pender St. W. Phone 5654

World, April 13th

Important Dry Docks Contracts Awarded

Imperial Car Company's Correspondent in England Makes Interesting Report Today.

FINANCED IN LONDON

Steps Well Under Way for Consummation of This Company's Great Undertaking.

Important news was received by officials of the Imperial Car Company, Limited, this morning from Mr. Bullock, who, it will be remembered, was in Vancouver a short time ago in connection with the building of the dry-dock at Roche Point.

Mr. Bullock states that he has let a dozen important contracts for the company, the largest of these being to the firm of Swan & Hunter for the main structure. This immense dock will be built in sections in London and shipped to this city. Details are awaited with interest by citizens of Vancouver, to whom the magnitude and importance of the company's various undertakings has strongly appealed. According to the terms of the Dominion subsidy construction will begin next month.

SECOND NARROWS BRIDGE PROJECT

News-Advertiser, April 11th

Mr. E. W. MacLean returned on Sunday from a six weeks' trip to the East, convinced that there is no city there to touch Vancouver. As regards the Second Narrows bridge project, the deputation on which he met at Ottawa, he considers the substructure work should be started in six weeks' time, before which time Reeve McNaught is expected back from England and will probably make a statement on the subject. Mr. MacLean thinks there is no question as to the federal grant.

NORTH VANCOUVER SPECIALS

Lot 18, Block 35, D. L. 550, $1150. Cash $450, balance 6 and 12 months

Lots 54 and 55, Block 166, D. L. 274, $13,000. Terms to arrange. Near Lonsdale

the above lots are among the best buys in North Vancouver, and intending investors will serve their own interests by investigating. We have the exclusive sale and also a large list of other lots in the City. It is in your own interest to call and inspect our list before deciding.

ALVO von ALVENSLEBEN, LTD.

Real Estate Agents. Financial Brokers

Head Office: 405 Hastings St. W., Vancouver, B. C.

British Columbia Branch Offices:
4 Lonsdale Ave., North Vancouver
1111 Government St., Victoria

Branch Offices in Europe:
Berlin, Germany
London, England
Paris, France

West Vancouver News

The school site which is situated in D.L. 1058 is now being cleared and graded and as soon as there are a sufficient number of children living in this locality a school will be erected on this spot.

The Hollyburn Athletic Club held their regular weekly meet on Monday evening last and it was decided to end the gymnastic session at the end of this month when a concert will be given which will include a series of exercises to be given by members of the Club.

The large tract of land lying just east of Hollyburn wharf and being cleared will shortly be put on the market and there is no doubt but that this beautiful subdivision will readily sell.

Some splendid photographs of West Vancouver have been obtained by Messrs. Bullen and Lamb during the past few weeks, the view taken of English Bay and Stanley Park being of special interest. The News-Advertiser are having a special supplement in next Sunday's issue of the paper in which most of the photographs of interest will be reproduced.

On Monday last the pile driver was out at Hollyburn and some piles were driven at the end of the wharf as an experiment and the results were most satisfactory, one of the piles being driven in about fifteen or twenty feet before a solid bottom was reached. It had always been thought that the bed was comprised of solid rock just where the wharf is situated, but as it has now been proved otherwise more piles will be driven and a good substantial wharf erected.

The West Vancouver Transportation Company have decided to run hourly boats to Hollyburn and hope to have the new time table out in order to start the new service next week. This with the advent of the electric cars now running west as far as the Capilano road, will provide very good transportation to this thriving suburb and there is also a scheme proposed to run passenger vehicles from the car terminus to Hollyburn until the British Columbia Electric Co. extend their line further west.

Messrs. John Lawson and W. W. Lefeaux have now decided to build an office near the wharf and same is to be of the bungalow type. The building is being started right away and when completed will be used for a real estate office and also as the headquarters of the West Vancouver Transportation Co. Ltd. Mr. S. Lefeaux has now taken charge of Messrs. Alexander & Co's. real estate office on the Keith road and would be glad to receive any listings of lots or acreage for sale in this district.

Many new residences are now under construction in this locality and during the past few months great changes have come about owing to the extensive development work being carried on all around. Mr. Farrow of North Vancouver is clearing his lots on the Nelson Road in the Bellevue subdivision and will erect a home there this summer, his place of business being in North Vancouver. Mr. Crane is now building a large and artistic bungalow on his acreage in D. L. 1079 where he is carrying on the industry of poultry raising and Mr. Merricks has also commenced work on the building of a magnificent house on the north east quarter of D.L., 1080. There are now a good many homes on the government road and many more contracts have been given for extensive clearing on this road.

NOTICE

Notice is hereby given that the Howe Sound and Northern Railway Company (a company incorporated by the legislature of the Province of British Columbia) will apply at the present session of parliament of Canada for an Act (1) declaring that the works and undertaking of the Company are works for the general advantage of Canada: (2) to extend the lines of railway which the Company is now authorized to construct and operate as follows: from a point at or near Lillooet, thence northerly along the valley of the Fraser river to the town of Fort George, thence northerly to the valley of the Parsnip River and along the valley of the Parsnip river to a point at or near its junction with the Peace river, thence easterly along the Peace river to Peace River landing; with power to lay out, construct, operate and maintain a branch line from Newport at the head of Howe Sound to the cities of North Vancouver and Vancouver; (3) to empower the Company to own, develop and operate water powers for the purposes of its undertaking; (4) to construct and operate telephone and telegraph lines and to charge tolls for the use thereof; (5) to own, build, purchase or otherwise obtain and operate steam and other vessels; (6) to build and operate elevators, wharfs, warehouses, etc., and to carry on the business of general warehousemen, and for such other powers and privileges as may be incidental or necessary to the above.

DATED at Ottawa this 5th day of April, 1911.

FRINGLE & GUTHRIE,
Citizen Building,
Ottawa.
Solicitors for the applicants. 22-5

Warburnitz Piano House, Limited

Decker & Son PIANO in perfect condition, Price $100, easy terms.

443 Lonsdale Avenue **Phone 114**

NORTH LONSDALE

A few yards off LONSDALE AVENUE. Only two lots left, each 50 ft. by 167 ft. Price only $500 each, 1-3 cash, balance 6, 12 and 18 months.

ELEVENTH STREET

Block and half from car line, a cleared 50 ft. lot for $1050, 1-3 cash, balance 6 and 12 months.

C. E. LAWSON & CO.

15 LONSDALE AVE. NORTH VANCOUVER
Phone 70---P. O. Box 97

THE COMMONWEALTH

VANCOUVER'S NEWEST CLOTHING STORE

Complete Showing of New Spring Goods

We Sell Everything for Men but Shoes

THE COMMONWEALTH STORE

W. DICK, Prop.

47 & 49 HASTINGS STREET, EAST--47 & 49

NEXT DOOR TO THE PRINCESS THEATRE

NORTH VANCOUVER CITY FERRIES, LIMITED

TIME TABLE

TAKING EFFECT MAY FIRST, 1911

WEEK DAYS

Leave Vancouver 6.20 a.m. and thereafter every 20 minutes until 7.00 p.m. Commencing 7.30 p.m. every 30 minutes until 11.30 p.m. thereafter 12.15 and 1.00 a.m.

Leave North Vancouver 6.00 a.m. and thereafter every 20 minutes until 7.00 p.m. Commencing 7.30 p.m. every 30 minutes until 11.00 p.m. thereafter 11.45 and 12.45 a.m.

SUNDAYS

Leave Vancouver 7.40, 8.20 and 9.00 thereafter same as weekdays.

Leave North Vancouver 7.20, 8.00 and 8.40, thereafter same as weekdays.

PASSENGER RATES

Single fare 5c, 6 for 25c, 30 for $1, 70 for $2.

VEHICLE RATES

A—Lumber wagons, trucks and drays, 75c return.

B—2 horse express carriages and hacks, 50c return.

C—1 horse express buggies and autos, 25c return.

All the above rates include driver. Rates A and B subject to 20 per cent. discount in lots of 50.

FREIGHT TARIFF

Per 100 lbs. rate, 5c.
Minimum rate, 10c.

Time-table subject to change without notice.
Company not liable for delays, accidental or otherwise.

West Vancouver Motor Launch Service

Launch "West Vancouver," Captain Findlay
Licensed for 35 passengers

TIME TABLE

Leaves Vancouver		Leave West Vancouver
8.00	WEEK DAYS	8.30
10.00		10.30
12.00		12.30
14.00		14.30
16.30		17.00
18.00		18.20
22.00	(Saturdays only)	22.20
10.00	SUNDAYS	10.30
14.00		14.30
17.00		17.30
18.00		18.30
21.30		21.50

Single Fare 15c. Two Tickets 25c.

Quickest route from North Vancouver to the district beyond Capilano River. Launch "West Vancouver" makes connections, without fail, with the ferry steamers from North Vancouver, as per above schedule.

New French Foulards

IN VARIETY

These Silks are all double width and the designs are new and exclusive. The collection is the largest that we have ever shown.

At **$1.50** a yard---Navy and black foundation with white designs, polka dot, link, key, shadow check, rosebud and hairline stripes.

At **$1.75** a yard---Foulard silks in pale blue, old rose, prunelle, white, black, reseda, kings' blue, etc., in a wide range of new patterns.

At **$2.00** to **$2.50** a yard---Foulard Silks in individual dress lengths, handsome colors and newest designs.

At **$2.75** and **$4.50** a yard---Bordered Foulard Silks in an exceptionally good range, among which one may easily find a choice in color and design. They are in exclusive dress lengths.

Gordon Drysdale, Limited

575 Granville Street. Phone 3541

Vancouver Business Directory

ACCOUNTANTS

W. T. STEIN & CO.
CHARTERED . . . . . ACCOUNTANTS

319 Pender street, Vancouver
and
North Vancouver

BATHS

Kallethe's Bath

Corner Homer and Pender Sts.

The only up-to-date and reliable bath house in British Columbia.

We cure where others fail. Satisfaction guaranteed or no pay. Plain baths, electric bath-shower baths, massage for body, scalp and face; electro therapeutic baths a specialty.

JOS. KALLETHE, PROP.,
Graduate of Berlin, Germany

BUSINESS COLLEGES

SPROTT-SHAW Business Institute

336 Hastings St. W.
Canada's Greatest Western School
R. J. Sprott, B.A., - -Manager

PITMAN'S Business College

632 Seymour st., Vancouver
Day school open all the year round. Night school commences September 8th.

Read the Express
WANT ADS.

LADIES' HAIRDRESSING

PERMANENT HAIR WAVE

Every lady longs to have wavy hair. It is now within the reach of everyone. For some years cut hair has been permanently waved, but the process it had to undergo was too severe for it to be applied to hair on the head, but now science has discovered a method by which the hair can be waved without injury to hair or scalp. The wave will not wash out and damp weather will not affect it. The process leaves the hair soft and wavy. It has become the rage in Paris, London and all the large cities of the States. Special rates for one month.

Any information regarding the work will be gladly given to any ladies who will call or write to

MADAME HUMPHREYS,
723 Pender Street.

GROCERS

CHEAPSIDE GROCERY
GEO. WAGG

Groceries and Provisions
Wholesale and Retail
116 Hastings St. (downstairs)
Delivery Tuesdays and Fridays

RUBBER STAMPS

THE GEO. H. HEWITT CO.
Manufacturers
SUPERIOR RUBBER STAMPS
Sign and Price Markers
10 Fairfield Bld. Fone R3272

REAL ESTATE

Yorkshire Guarantee & Securities Corporation Ltd

440 Seymour Street

REAL ESTATE
LAND AND MORTGAGE INVESTMENT
ESTATES MANAGED
FIRE INSURANCE

R. Kerr Houlgate - - - Manager

RESTAURANTS

All North Vancouver people eat at
LEONARDS'
Either Flack Block or Hastings St., opposite the new post office. Leonard sells his tea by the pound.

NORTH VANCOUVER
HOSPITAL
CONDUCTED BY
THE MISSES DAWSON
Certificated Surgical, Medical and Maternity Nurses
Nurses Sent Out on Application
For terms apply at the Hospital 13th Street East.
PHONE 69

Builders & Contractors

All new houses should be piped for gas in order to save the heavy expenditure for this convenience at a later date.

N. V. LIGHT, HEAT & POWER CO., LIMITED.

FOR SALE

300 Feet of Waterfrontage with crown grant, known as Wallace Shipyards. Terms to suit purchaser. Apply

H. H. DEVINE,
Seymour St.
Vancouver

General Contracting
EXCAVATING, CLEARING, GRADING, Etc. Estimates Given.
MacLennan & Andruss
Keith Road, east of St. George's Avenue, or P. O. Box 184

Pleasant Fields of Holy Writ

Save for my daily range
Among the pleasant fields of Holy Writ,
I might despair. —Tennyson.

Second Quarter. Lesson VI. 2 Corinthians XXVI' 8-21- May 7, 1911

UZZIAH KING OF JUDAH HUMBLED

Uzziah was born to stateraft not merely to the purple. Though still in his teens when he came to the throne his head was not turned. Opportunity for self-indulgence after the manner of Oriental monarchs presented itself but he had no taste for it. He looked well to the interests of his kingdom. He inherited something from his father in aptitude for public affairs but he traded on his hereditary talents and increased them. His reign was not only longer than his father's but more brilliant and effective. He had the instincts of a builder like Solomon and became Judah's great military architect. He strengthened the fortifications of Jerusalem with scientific engineering, building towers at the gates and at the angles of the wall. He was a great cattle owner like the patriarchs and built towers for protection of his wealth on the roof. He also had in mind the interests of the tillers of the soil recognizing them as the producers of the bread-stuffs of his nation. He mobilized his army with consummate skill, chosing his six hundred colonels by merit not by "influence" and appointed them over his three hundred regiments. He was an inventive genius in the making of arms, defensive and offensive. Forges glowed and anvils rang in Jerusalem. It became the great Krupp foundry of that age. They beat out shields spears, coats of mail, bows for the heavy armed and slighs for the light infantry. When thoroughly prepared Uzziah began a series of brilliant campaigns which carried his name to the heart of Egypt. One hereditary enemy after another fell before his ever-conquering army. Nations formerly arrogant hastened to offer tribute. People of every class had feeling of security and were correspondingly comfortable. A wise resourceful courageous ruler stood between them and old-time enemies. All arts and industries prospered. Domestic life was happy and unshadowed with fear. The giant strength of Uzziah struck root into the river of religion. It flourished until a nation was sheltered under it. But mid-day glory of the king suffered eclipse like Solomon's. When power was supreme he misused it. His haughty spirit took that last step to destruction. He would fain add priesthood to kingship—swing censer as well as hold scepter. But it happened there was a man at the altar as resolute as man on throne. The king was told that the function did not belong to him and that it never would be surrendered by those to whom it did belong. Encroachment was not merely deprecated, it was defied. It is a scene worthy of artist's brush. The king in robes of state stands censer in hand. Over against him high-priest in significant regalia backed by eighty white-vested priests. In the midst the golden altar of incense—bone of contention God himself brought that contest to an irreversable end. White ask of leprosy appeared on royal brow as golden censer dropped from nerveless grasp.

THE TEACHER'S LANTERN

Uzziah was the Sir Henry Maxim of twenty-five centuries ago, an expert and industrious maker of weapons, offensive and defensive. He was also first of Orangers. He loved soil, smell of loam turned up by plough was sweet to him. He was patron of husbandry delighting in vineyard and orchard. Next to having one's own hand on helm of state is to be monitor of one who does guide. So stood Zechariah to Uzziah. He understood the divine purpose and was in accord with it. While prophet lived king sought God. Jehoida and Joash present a parallel. It is recorded that the king did that which was right all the days in which the priest instructed him. But final test of character is ability to stand alone. Religion which needs to be bolstered is not of much account. Here is an autopsy of a conscience. Helped until he was strong, but when strong heart lifted up to destruction. He profited nothing by his father's example and fate. Josephus legend is picturesque, earthquake, rent, roof, shaft from heaven planting leprosy on king's brow. All possible but unnecessary. So also the story of another that it was all a cunning ruse of the priest frightening the king by affirming he saw sign of leprosy. Resisting an absolute monarch to his face takes moral courage. Amariah was not just piqued by an intrusion upon his function. He believed the altar about to be scorched with sacrilege. Ole Bull, when the king spoke slightingly of his part of the kingdom resented it saying "Sire, I must leave!" The king replied testily "I command you to remain!" The musician said "It will now be seen whether a Norwegian is free in the palace of his king!" The latter instantly relented saying, "I request it!"

YOUNG PEOPLE'S DEVOTIONAL

Service. May 7, 1911. Ruth 1:14-22
Lessons of Great Lives—Ruth
(Consecration Meeting)

The moral purpose of the Book of Ruth, like that of Jonah, is to break down the racial prejudice and exclusiveness of the Jew. The lovely portrait of the Moabites proves her a spiritual descendant of Abraham and heir to the promises. A thousand years before St. Paul is showed a Gentile could be a partaker in the spiritual benefits of Israel.

ANNOUNCEMENT

The undersigned takes pleasure in thanking his friends and customers of North Vancouver for their highly valued support and patronage during the last six months. He regrets to say that he has to close his jewelry business temporarily, being called to the old country, both by duty and on business. He, however, if nothing unforeseen occurs, will be back again this fall or next spring when he will engage in the jewelry and watch repairing business in North Vancouver permanently and be more than ever ready to undertake any job in his line however bad it may be. Until he goes, which will be in about a month's time, he will be glad to see his friends at his residence, 19th street second house east of St. George's Ave. and where he still continues to do repair work, as his time is too short to seek another location in the business part of the city. Jewelry or watches for repairs can be left at the Fair confectionery store, 5th block, Lonsdale, in care of Mrs. Ducommun and Son.

Sincerely yours,
19-5 C. H. STAUFFER.

H. E. KRUGER
Expert on Fireplaces and all classes of Brickwork
All Work Guaranteed
Corner Fifteenth St. and Mahon Ave.

E. DOWIE
CONTRACTOR AND BUILDER
Plans, Specifications, Estimates
P. O. Box 27, North Vancouver

WASH GOODS SPECIALS

GENUINE SCOTCH GINGHAMS, our own importation in Plain Shambrays and Checks, special per yard .....10c.

32-inch PRINTS, good heavy quality, light and dark colors, special per yard .....10c.

DRESS MUSLINS, plain and fancy Dimity stripes, also dots and crossbars, price ..... 10c and 15c.

A large assortment of Victoria Lawns, Indian Linens, Persian Lawns, Naisooks, Organdies, etc.

Buttons covered from your own material—all sizes.

J. J. McALEECE

Keith Block
LONSDALE AVENUE
Phone 93

Lonsdale Block
COR. 15th and LONSDALE
Phone 263

TWO STORES

The two lots advertised last week were
SOLD
the day before the advertisement appeared. Cheap subdivision property is at a discount at present, but high grade residential is selling well. We offer

45 x 130 feet CORNER LANE, 50 yards from Lonsdale, on King Street East

An exceptional buy at $750; $250 cash, 6-12-18 months.

JACK LOUTET & CO.
213 Lonsdale Avenue - Tel. 47
Corner Nye - - - Tel. 87

SEE US FOR
SASH DOORS MOULDINGS BRACKETS
VERANDAH POSTS, ETC., ETC.

BURRARD SASH & DOOR FACTORY, foot of St. George
We solicit a trial bid on your Orders small or large

HOMESITES IN THE CITY

from $200 to $450; 1-4 cash, balance 2 years

All slashed; 1 Block WEST of Grand Boulevard; open street; high ground; full view of city and harbor; 10 minutes walk from two car lines.

Why live miles out of the city when you can purchase Homesites for less than you pay three and four miles out, and in the west end at that? INVESTIGATE.

BRITISH AMERICAN TRUST CO., Ltd.
CARTER COTTON BUILDING VANCOUVER, B. C.

'DUNDARAVE' ACREAGE

D. L. 555, WEST VANCOUVER

Just put on the market, in parcels of about 2 acres, the NORTH WESTERLY part of D. L. 555, at an average price of **$2000** per acre on easy terms.

The choicest land in the district, completely sheltered from the north, with magnificient view of the Gulf of Georgia. The Marine Drive, at present being constructed, runs through the property.

For those who are looking for a lovely homesite near the sea, this is the spot.

JOHN ALEXANDER & Co.
121 Lonsdale Avenue, North Vancouver
AND
HOLLYBURN (Keith Road), West Vancouver

THE EXPRESS

NORTH VANCOUVER B. C.

Published Tuesdays and Fridays by
NORTH SHORE PRESS, LIMITED

RATES OF SUBSCRIPTION
One year, $1.00 Six months, 50c. Three months, 25c.
United States and Foreign, $1.50 per year
Advertising Rates will be quoted on application.

The Express is devoted to the interests of the north Shore of Burrard Inlet exclusively. It constitutes an advertising medium of exceptional value for reaching in a thorough and effective manner the population of North Vancouver City and District. Every effort is made to give advertisers the most satisfactory service.

All changes in contract advertisements should be in the printers' hands not later than 10 a.m. Monday and 5 p.m. Wednesday to ensure insertion in the following issue.

LABEL PRINTERS TRADES & LABOR COUNCIL VANCOUVER B.C.

NORTH VANCOUVER, B. C. MAY 5, 1911

STATUTORY ENACTMENT FOR ALIENATION OF INDIAN RESERVES.

On Wednesday, April 26th, the bill introduced by Hon. Frank Oliver to amend the Indian Act, passed its second reading in the Dominion House. As the result of the debate the Minister accepted three amendments to the bill. As originally submitted the bill provided that any town or city of a population of ten thousand might make application to the Exchequer court for the alienation of any Indian reserve lying adjacent to or within its boundaries and that upon a favorable deliverance by the court the Indians upon the reserve effected might be removed to another reserve, reasonable compensation being allowed them for the lands vacated by them. The first amendment provides that this legislation shall be available to towns or cities of eight thousand people; the second amendment provides that the report of the court in each case shall be laid before parliament and that the alienation shall go into effect upon approval by resolution of the House, the third amendment provides that the lands so alienated shall be disposed of only by public auction after three months' advertisement in the public press.

This bill constitutes a piece of legislation which will solve on a satisfactory basis and in a manner that will adequately protect the interests of all parties concerned a problem which otherwise would have proven very vexatious and would have given rise to growing dissatisfaction and considerable friction throughout future years. The enactment is particularly gratifying to the Express inasmuch as it embodies the identical principles with regard to this matter which have been advocated persistently in these editorial columns for the past two years. Indeed, while not desiring to arrogate any undue credit to ourselves, there is reason to conclude that the articles appearing from time to time in these columns have had some slight influence in shaping Dominion legislation in this regard. In the course of his address upon the bill Sir Wilfrid Laurier referred specifically to North Vancouver and showed an accurate knowledge of local conditions, as follows: "Now, there are other communities (than Victoria) especially in British Columbia, who are in the vicinity of Indian reserves. The city of North Vancouver is in the vicinity of such a reserve. Every one knows that when a city is growing up in the vicinity of an Indian reserve it is not a benefit, but an injury both to the Indian and the white man." Proceeding, the Premier made it perfectly clear that the first principle to be laid down must be that the Indians must be treated in a perfectly just and fair manner. "What are we to do under such circumstances?" We must preserve faith with the Indians. That is the first principle which we must adhere to. On the other hand we cannot ignore the condition of cities growing up in the vicinity of Indian reserves. How, then, is the matter to be settled? We have come to the conclusion that it should be settled under general principles." In urging his plea that the bill should be amended to place the final deliverance under the act in the hands of parliament instead of the Exchequer court, Hon. R. L. Borden, leader of the Opposition also spoke strongly as to extending just treatment to the Indians. "When you ask parliament to pass a law under which treaties that have been sacredly observed for a hundred and fifty years shall be departed from upon the order of a court, you are proposing a very extreme step. The Indians in Canada have certain rights granted to them by treaties and hitherto, these treaties have never been departed from except with the consent of the Indians themselves." "Each particular instance should be brought before parliament in order that parliament may determine whether or not such a condition has arisen as would justify parliament in sanctioning any such extreme step."

Once this legislation becomes law, it may be observed that there is a strong probability that the alienation of reserves which come under its provisions may be effected in many instances without appeal to the law, inasmuch as the bare knowledge of the fact upon the part of the Indians that any unreasonable demands upon their part can be overcome by the expropriation of the reserve under the act, would naturally have the effect of inducing them to arrive more readily at an amicable understanding with the city interested in the alienation of the reserve. There is every reason to conclude that the very existence of this Act will greatly facilitate the alienation of Indian reserves by means of the consent of the Indians themselves and that the instances in which recourse to the Act will be found necessary will not be so numerous as at first sight might be supposed.

The clause of the act which provides that lands expropriated under the Act shall be disposed of by public auction after being advertised for three months, would point to the conclusion that the government proposes to assume the financial obligations in the way of compensating the Indians in each instance and to reimburse its treasury through the proceeds of the sale of the lands by auction. This procedure should be satisfactory to the cities concerned inasmuch as it will enable them to possess themselves of the reserves (which might involve the payment of large sums of money) without further burdening themselves with debenture debt, thus leaving their credit free for utilization in other improvements, a consideration which is of the very first importance in the case of cities growing by leaps and bounds as are the cities on the lower mainland at the present time.

As the premier intimated, North Vancouver is very closely interested in this legislation and inasmuch as the population qualification is reduced to eight thousand, the time is not far distant when the city will be in position to proceed under the act to open up the local Indian reserve for public purposes.

I. O. O. F.

North Vancouver Lodge, No. 55, meets every Thursday evening, corner Lonsdale Avenue and First street, at 8 o'clock. Visiting brethren cordially invited to attend. A. T. Kennedy, N.G.; Thos. S. Nye, rec.-sec.; J. H. Pilling, P.G., fin.-sec.; Chas. Nye, P.G. treasurer.

JAY & CO.
BUILDERS
Plans prepared and Estimates given.
Office: 1407 Dominion Trust Bldg. Vancouver.
Phone 2497
Residence, 152 Eighth Ave. E. North Vancouver.

Canadian Verse

THE HEPATICA.

By Theodore Harding Rand.

[Theodore Harding Rand was born at Cornwallis, N.S., in 1835, and has been Principal of Woodstock College and Chancellor of McMaster University. He wrote "At Minas Basin and Other Poems." The selection that follows is a fair example of his exquisite blending of nature and mysticism.]

Hail, first of the spring,
Pearly sky-tinted thing
Touched with pencil of Him
Who rollest the year!
Lo, thy aureole rim
No painter may limn—
Vision thou hast, and no fear!

Fair child of the light,
What fixes thy sight?
Wide-open thy roll
From the seal of the clod,
And thy heaven-writ scroll
Glows, beautiful soul,
With the shining of God!

Thou look'st into heaven
As surely as Stephen,
So steadfast thy will is!
And from earth's inglenook
Seest Christ of the lilies
And daffadowndillies,
And catchest His look.

And a portion is mine,
Rapt gazer divine,
From thy countenance given—
Angel bliss in thy face!
I've looked into heaven
As surely as Stephen,
From out of my place!

Canadian Verse

THE SUN CUP.

By Archibald Lampman.

[Archibald Lampman is the best known name in Canadian literature, and the poet has achieved fame wherever the English language is spoken. He was born at Morpeth, Ont., in 1861 and died at Ottawa in 1899.

The earth is the cup of the sun,
That he filleth at morning with wine,—
With the warm, strong wine of his might
From the vintage of gold and of light,
Fills it, and makes it divine.

And at night when his journey is done,
At the gate of his radiant hall,
He setteth his lips to the brim,
With a long last look of his eye,
And lifts it and draineth it dry,—
Drains till he leaveth it all
Empty and hollow and dim.

And then, as he passes to sleep,
Still full of the feats that he did
Long ago in Olympian wars,
He closes it down with the sweep
Of its slow-turning luminous lid,
Its cover of darkness and stars,
Wrought once by Hephæstus of old
With violet and vastness and gold.

North Lonsdale Residences

Arrangements are being made for erection of first class 7 room houses fronting on North Lonsdale Boulevard with modern conveniences. Prices $3,300 to $3,800 on terms to suit. By purchasing now plans can be altered to suit purchaser's wishes.

As the location is one of the best in North Vancouver for a home site, the opportunity is a favorable one.

For particulars apply to
ALEXANDER PHILIP
Financial Agent,
CLUB BLOCK — North Vancouver
Office Phone 10 House Phone 267

H. D. RUGGLES
BARRISTER
NOTARY PUBLIC
122 6th Street East North Vancouver
Phone 273

NEW YORK CAFE
ESPLANADE WEST
LOW SEA, Proprietor
MEALS AT ALL HOURS—
6 a.m. to 8 p.m.
First-class Meals 25c.
Commutation Tickets, 21 meals $4.75
Rooms for Rent at moderate rates

N. V. WOODYARD
CUT WOOD
16 inch—$3 per load
12 inch—$3.25 per load
Cordwood—$5 per cord
Office and Yard:
SECOND and ST. PATRICK
Phone 190 P. O. Box 136

265 265
BIG DEVELOPMENTS PENDING
HALF MILE OF DOCKS
For pick of listings, see
ELDER MURRAY CO.
265 265

FIRE! FIRE!! FIRE!!!
FOR ABSOLUTE PROTECTION write a Policy in the
Commercial Union Fire Assurance Co., Ltd.
(LONDON, ENGLAND)
ASSETS: $94,900,000
Sole Agent
PERCY KING
NOTARY PUBLIC. 18 LONSDALE AVENUE
Agreements and Contracts drawn of every description Phone 157 General Conveyancing

WANTED
List your close in acreage, suitable for subdivision, with us, we have clients with money to invest.
THE NORTH VANCOUVER TRUST CO., LTD.
219 Lonsdale Avenue Telephone 44

FRUIT PRODUCE
CONFECTIONERY, CIGARS, Etc.
WHOLESALE ONLY
PETERS & DOYLE
120 Second Street East. Telephone 206
Convenience to North Vancouver Merchants
Buy in Your Own Town. Your Orders Solicited

Campbell Realty & Investment Co.
FOR SALE—50 ft. lot on 9th street north side, $1,250, terms; 50 ft. lot on 7th street, $1,300, 1-3 cash, balance arrange.
REAL ESTATE, LOANS, INSURANCE.
TELEPHONE 89. P. O. BOX 114

A. Campbell Hope
C. A. CAL.
ARCHITECT
603 Hastings Street West, Vancouver, B. C. Phone 5925
Residence: Tireman Block 358 1st St. East, North Vancouver. Phone R112.

OVER 65 YEARS EXPERIENCE
PATENTS
TRADE MARKS
DESIGNS
COPYRIGHTS &C.
Anyone sending a sketch and description may quickly ascertain our opinion free whether an invention is probably patentable. Communications strictly confidential. HANDBOOK on Patents sent free. Oldest agency for securing patents.
Patents taken through Munn & Co. receive special notice, without charge, in the
Scientific American.
A handsomely illustrated weekly. Largest circulation of any scientific journal. Terms for Canada, $3.00 a year, postage prepaid. Sold by all newsdealers.
MUNN & Co. 361 Broadway, New York
Branch Office, 625 F St., Washington, D. C.

PATENTS PROMPTLY SECURED
We solicit the business of Manufacturers, Engineers and others who realize the advisability of having their Patent business transacted by Experts. Preliminary advice free. Charges moderate. Our Inventor's Adviser sent upon request. Marion & Marion, Reg'd., New York Life Bldg. Montreal and Washington D.C. U.S.A.

WE COULD Paper the World
from our stock of new Wall Papers so it seems. Every day some new design arrives to fill the vacancy of those closed out.

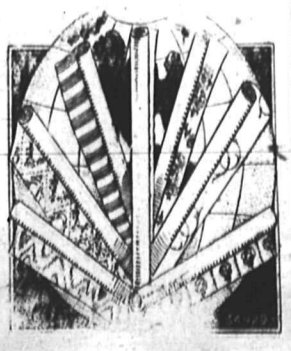

Handsome Wall Papers
are here in endless variety. Just tell our salesman for what room you want the paper and he will show you just the pattern you are looking for.
To choose from our stock is a pleasure, to pay our price is easy.
W. H. STONEY & CO.
117 Lonsdale Avenue Phone 149

Lonsdale Supply Stores
Late HICKMAN & HOOD
STORE OF QUALITY
Cor. 8th and Lonsdale
Phone 40.
BRANCH STORE
63 Lonsdale Phone 232
Free delivery to all parts of Lynn Valley Tuesdays and Fridays. Capilano, Mondays and Thursdays.
Mail orders receive prompt attention.

Specials for Saturday---
18 lb. B.C. Sugar $1
3 lb. Lonsdale Blend Tea, reg. 40c for $1
3 lb. Lonsdale Blend Coffee, reg. 40c for $1
Corn, Beans and Peas, reg. 15c 9 for $1
Tomatoes, large size 2 for 25c
Plums, reg. 15, 2 for 25c
Molasses 2 lb. tin. reg. 15c, 2 for 25c
Gallon tins of Plums, reg. 50c, at 45c
Gal. tins of Peaches, reg. 60c, @ ... 55c
Gal. tins of Apples, reg. 50c @ 45c
Royal Standard Flour 49 lb. reg. $1.75 @ $1.65
Hams, reg. 21c @ 19c
Cloverdale, New Zealand and Ayrshire Rose Butter 3 lb. for $1
Fresh Asparagus, Lettuce, Cucumbers Rhubarb and Green Onions.
PROMPT DELIVERY GUARANTEED
Lonsdale Supply Stores

THEOSOPHICAL SOCIETY

The Theosophical Society meets in North Vancouver in Room 4, 67 Lonsdale Avenue (entrance next to Welcome Parlor) every Wednesday evening at 8 o'clock. Attendance is entirely free and carries no obligations whatever. You are invited. Theosophical study and questions.

APPLICATION FOR LIQUOR LICENSE

NOTICE is hereby given that at the next sitting of the Board of License Commissioners for the District of North Vancouver, I, the undersigned, intend to apply for a hotel license for premises situate an Heatley Island, Eagle Harbour, D. L. 774, in the said District of North Vancouver.

W. D. PARKER.

Dated at North Vancouver, April 27th, 1911. tf

New Westminster Land District—District of New Westminster. TAKE notice that Robert Duff Kimond of Vancouver, B. C., occupation, broker, intends to apply for permission to purchase the following described lands: Commencing at a post planted on the west side of a small bay on the North line of Lot 2620, thence west 20 chains more or less to the northwest corner of Lot 2620; thence south 33.70 chains to the northeast corner of Lot 2622; thence west 21.72 chains to the southeast corner of Lot 568; thence north 80 chains more or less to the southwest corner of Lot 1238; thence east 33.78 chains more or less to shore of lake; thence in a southerly direction along shore of lake to point of commencement.

ROBERT DUFF KINMOND,
11th March, 1911. 4-6

N. A. KEARNS
ARCHITECT
Telephone 276
127 LONSDALE AVE,
NORTH VANCOUVER

THE EARLY BIRD CATCHES THE WORM

if he will but learn where it is to be caught. The **WORM** this time can be caught at the **J. N. HARVEY LIMITED,** in the shape of **SMART** clothing for **SMART** men. To see them is to buy them; to wear them spells **SUCCESS.** A glance at the following prices should convince the most skeptical:

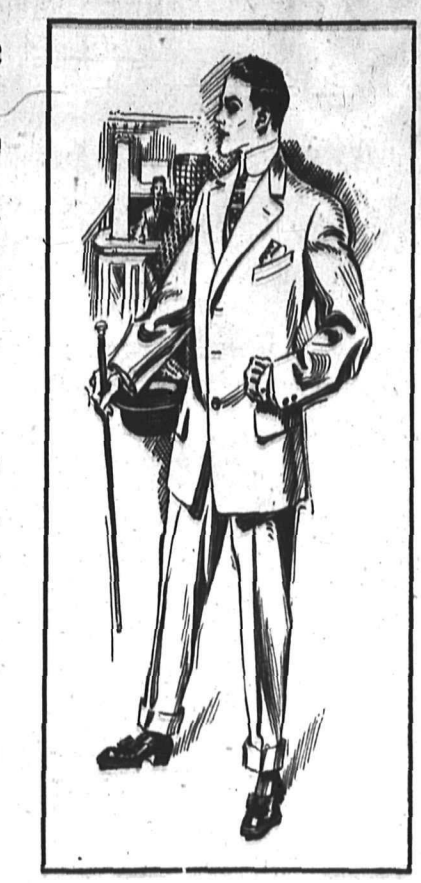

A LINE OF SPECIAL SUIT VALUES

Regular $20 Suits to go at $15.95
Regular $22.50 Suits to go at $17.95
Regular $25 Suits to go at $19.95
Regular $27 Suits to go at $21.95
Regular $28.50 Suits to go at $22.75
Regular $30 Suits to go at $23.75

MEN'S PANTS

Prices: $1.50, $2, $2.50, $3, $4 to $7.50

BOY'S BLOOMER SUITS

Prices: $4, $5.50, $7, $8.50 $12.50 to $15

HATS

A full line of all the latest in Stetson and Christies

J. N. HARVEY Limited

SUCCESSORS TO JOHNSTON, KERFOOT & CO.

FURNISHINGS

New and up-to-date novelties in shirts, collars ties and neckwear

125-127 HASTINGS ST. WEST, VANCOUVER, B. C.

The day you buy is the day you sell.

CANADIAN FINANCIERS LIMITED

Here are a few choice buys, the prices of which are right and we know will sell at a good profit in the near future—

Lots 10, 11, Bk. 167, D. L. 274---$11000
Third cash, balance 6, 12 and 18 months.

Lot 25, Block 155, D. L. 274 --- $7500
Third cash, balance 6, 12 and 18 months.

Canadian Financiers, Limited

14 LONSDALE AVE. ERNEST EBBAGE,
Phone 215 Local Manager.

BREAD! BREAD!

Union Made. Home Industry.
Bigger Loaf. Better Bread.

Don't forget our latest Home Made Loaf.

PIONEER BAKERY

Stores: 71 Lonsdale Ave. Cor. Lonsdale & 8th St.

TENDERS

For clearing about Forty-five Acres in District Lot 552, North Vancouver.

SPECIFICATIONS AND PARTICULARS FROM

LONSDALE ESTATE OFFICE

526 Winch Building,
Phone 2835 Vancouver, B. C.

CHURCH NOTICES

NORTH VANCOUVER

St. Andrew's Presbyterian church, 6th street: Services at 11 a.m. and 7.30 p.m. Sunday school 2.30 p.m. Prayer meeting on Wednesday at 8 o'clock.

Baptist Church — Fifth and St. George. Services at 11 a.m. and 7.30 p.m. Sunday School and Bible Class at 12.15 p.m. Prayer and praise service Wednesday at 8 p.m. Pastor, Rev. A. J. Prosser, 2nd street east.

Methodist Church, corner of Sixth street and St. George's Avenue—Sunday preaching services at 11.00 a. m. and 7.30 p.m., Sunday School an Bible Class at 2.30 p.m., Senior League on Monday evening at 8.00 p.m., prayer and praise service on Wednesday evening at 8.00, Junior League service on Thursday afternoon at 3.30. A cordial welcome is extended to all to attend these services. Pastor, W. C. Schlichter, residence, corner Keith Road and St. Andrew's.

St. John the Evangelist, 8th and 13th streets: Holy communion, 8 a.m. morning prayer, 11 a.m.; evening prayer, 7.30 p.m. On the first Sunday in the month there will be a second celebration of the holy communion at 11 a.m. Rector, Rev. Hugh Hooper.

St. Agnes Church, Boulevard—Vicar, Rev. T. E. Rowe. 7.30 p.m. evensong every Sunday; 11 a.m. Holy Communion, 2nd Sunday of every month.

The Salvation Army—S. A. Hall, Lonsdale Avenue:

Sunday—11 a.m., holiness meeting; 3 p.m., children's meeting; 7.45 p.m., salvation meeting; Tuesday, 8 p.m., holiness meeting; Wednesday, 4 p.m., children's meeting; Thursday, 8 p.m., salvation meeting. Captain Douglas will visit any who are sick or in distress at any time.

St. Edmund's Catholic Church, Mahon Avenue: Sundays—Mass 10.30 a. m., Sunday School 2.30 p.m., Rosary Benediction and Sermon 7.30 p.m.

Indian Catholic Church of St. Paul's. Mass, 7.30 a.m. Sundays. Pastor, Rev. E. Peytavin, O.M.I.

NORTH LONSDALE

North Lonsdale Presbyterian Church—Worship, Sundays, 7.30 p.m., Sunday School, 2.30 p.m. R. Van Munster, M.A., pastor.

St. Thomas, North Lonsdale—Vicar, Rev. T. E. Rowe. 8 a.m., every Sunday except 1st Sunday in month; 8.30 a.m., 1st Sunday in month; 11 a.m. Matin Litany and sermon, 2nd and 4th Sunday; 11 a.m., Holy Communion and sermon, 1st and 3rd Sundays.

LYNN VALLEY

Lynn Valley Presbyterian Church—Worship, Sundays, 11 a.m., Union Sunday School, 2.30 p.m. R. Van Munster, M.A., pastor.

Lynn Valley Methodist Church—Service every Sunday evening in Institute Hall at 7 o'clock. Chas. Fakeley, pastor in charge.

St. Clement's, Lynn Valley—Vicar, Rev. T. E. Rowe. Assistant Priest, Rev. H. B. Haslam, B.A. 7.30 p.m., evensong, every Sunday; 11 a.m. holy communion, 1st Sunday of every month.

Fraternal Societies

We Specialize in Society Printing. We carry a stock of Emblems for most orders. If we have not yours we will get it

The North Shore Press
LIMITED
NORTH VANCOUVER, B. C.

Brighten Up!!

HOUSE CLEANING IS NOW ON
WE CARRY FULL LINES OF

Bapco Pure Paints — Baplac Varnishes
Shingle Stains — Japalac Varnishes
Enamel Paints — Wh te Lead
Oils, Brushes, etc.
Hardware Stoves Furnishings

Patterson, Goldie & Clark
North Vancouver Hardware Store
104 ESPLANADE NEXT TO POST OFFICE

Parkdale Finest Alberta Butter 30c. lb.

May Flower, Spring Brook or Ayrshire Rose 3 lbs.	$1.00
5 lbs. of good Tea	1.50
5 lbs. of better Tea	1.75
5 lbs. of the best Tea	2.00

AT

CLAVERIE & ARCAND
Corner First Street and St. George

SPECIAL NOTICE

THOR

will be on exhibition daily from 10 a.m. to 5 p.m. at the B. C. Electric Railway Co.'s office, 50 Lonsdale Avenue

Elegant New Styles in

Men's Spring Suits

Priced to save dollars for you and build trade for us.

$10 to $35

See them and you will want to see how you look in them. Try them on--then you'll want to own one. They are extraordinary values, as you'll realize when you see them.

WM. CUMMING
113-115 Lonsdale Avenue.

PLANTS

Price 25 cents Per Box.

We have just received the following:

PANSIES FORGETM'NOTS CABBAGE
STOCKS VERBENAS CAULIFLOWER
ASTORS PHLOX TOMATO

The Brackman-Ker Milling Co., Ltd.
LONSDALE AVENUE. At Ferry Landing.

WATER NOTICE

NOTICE is hereby given that an application will be made under Part V. of the "Water Act, 1909," to obtain a licence in the District of North Vancouver, Group 1, New Westminster, (now Vancouver district).

(a) The name, address and occupation of the applicant—The Corporation of the District of North Vancouver.

(If for mining purposes) Free Miner's Certificate No.

(b) The name of the lake, stream or source (if unnamed, the description is)—McCartney Creek.

(c) The point of diversion—About 500 feet south of the northern boundary of District Lot 2075.

(d) The quantity of water applied for (in cubic feet per second)—2 cubic feet per second.

(e) The character of the proposed works—Wooden dam and intake.

(f) The premises on which the water is to be used (describe same)—The District of North Vancouver.

(g) The purposes for which the water is to be used—Municipal purposes.

(h) If for irrigation describe the land intended to be irrigated, giving acreage—Not for irrigation.

(i) If the water is to be used for power or mining purposes describe the place where the water is to be returned to some natural channel and the difference in altitude between point o diversion and point of return—Not for power or mining purposes.

(j) Area of crown land intended to be occupied by the proposed works—None.

(k) This notice was posted on th 29th day of April, 1911, and application will be made to the commissioner on the second day of June, 1911.

(l) Give the names and addresses o any riparian proprietors or licensees who or whose lands are likely to be affected by the proposed works, either above or below the outlet—Thomas Aitken, Harold Brenton, Conrad and Henry Hewitt, all of Nanaimo, and F. H. Hepburn, Fanny E. McCartney and E. W. MacLean, all of Vancouver.

(Signature) .....

(P. O. Address) .....

Note—One cubic foot per second is equivalent to 35.71 miners' inches.

(q) The boundaries and area of the municipality are as follows:

All that piece of land commencing at a post marked G. F. B. situate on the westerly shore of the North Arm of Burrard Inlet, being the north-east corner of lot numbered 872 in the District of New Westminster; thence west along the north boundary of said lot numbered 872 to the north-west corner thereof; thence in a westerly direction to the north-east corner of lot numbered 956; thence west along the north boundary of said lot numbered 956 to the north-east corner of lot numbered 985 situated on Seymour Creek; thence west along the north boundary of said lot numbered 985 to the north-west corner of said lot; thence in a westerly direction to the north-east corner of lot numbered 875; thence west along the north boundaries of lots numbered 875 and 874 and a line produced to the intersection of the coast line on Howe Sound; thence southerly along the coast line to Point Atkinson; thence east along the coast line and north shore of Burrard Inlet to a point in the south-west corner of lot numbered 273; thence north along the west boundary of said lot to the north-west corner; thence east along the north boundary of said lot numbered 273 and lot numbered 272 to the north-east corner of said lot numbered 272; thence south along the east boundary of said lot to the intersection of the shore line; thence easterly along the said shore line to Roche Point; thence northerly along the west shore of the North Arm of Burrard Inlet aforesaid to point of commencement, and containing one hundred square miles, more or less;

(r) Approximately the number of inhabitants is 1500.

(Signed) THE CORPORATION OF THE DISTRICT OF NORTH VER.

JOHN G. FARMER,
C. M. C. 30 5

WATER NOTICE

NOTICE is hereby given that an application will be made under Part V. of the "Water Act, 1909," to obtain a licence in the District of North Vancouver, Group 1, New Westminster, (now Vancouver) district.

(a) The name, address and occupation of the applicant—The Corporation of the District of North Vancouver.

(If for mining purposes) Free Miner's Certificate No.

(b) The name of the lake, stream or source (if unnames, the description is)—Creek running through District Lot 622 and crossing Keith Road about 10 chains west of east boundary of said District Lot.

(c) The point of diversion—In District Lot 622 at or about 10 chains north of the Keith Road.

(d) The quantity of water applied for (in cubic feet per second) 2 cubic feet per second.

(e) The character of the proposed works—Wooden dam and intake.

(f) The premises on which the water is to be used (describe same)—The District of North Vancouver.

(g) The purposes for which the water is to be used—Municipal purposes.

(h) If for irrigation describe the land intended to be irrigated, giving acreage—Not for irrigation.

(i) If the water is to be used for power or mining purposes describe the place where the water is to be returned to some natural channel, and the difference in altitude between point of diversion and point of return—Not for power or mining purposes.

(j) Area of Crown land intended to be occupied by the proposed works—None.

(k) This notice was posted on the 29th day of April, 1911, and application will be made to the commissioner on the Second day of June, 1911.

(l) Give the names and addresses of any riparian proprietors or licensees who or whose lands are likely to be affected by the proposed works, either above or below the outlet—C. O. Wickenden, of Vancouver. The balance is Squamish Indian reserve.

(Signature) .....

(P. O. Address) .....

NOTE—One cubic foot per second is equivalent to 35.71 miners' inches.

(q) The boundaries and area of the municipality are as follows:

All that piece of land commencing at a post marked G. F. B. situate on the westerly shore of the North Arm of Burrard Inlet, being the north-east corner of lot numbered 872 in the District of New Westminster; thence west along the north boundary of said lot numbered 872 to the north-west corner thereof; thence in a westerly direction to the north-east corner of lot numbered 956; thence west along the north boundary of said lot numbered 956 to the north-east corner of lot numbered 985 situated on Seymour Creek; thence west along the north boundary of said lot numbered 985 to the north-west corner of said lot; thence in a westerly direction to the north-east corner of lot numbered 875; thence west along the north boundaries of lots numbered 875 and 874 and a line produced to the intersection of the coast line on Howe Sound; thence southerly along the coast line to Point Atkinson; thence east along the coast line and north shore of Burrard Inlet to a point in the south-west corner of lot numbered 273; thence north along the west boundary of said lot to the north-west corner; thence east along the north boundary of said lot numbered 273 and lot numbered 272 to the north-east corner of said lot numbered 272; thence south along the east boundary of said lot to the intersection of the shore line; thence easterly along the said shore line to Roche Point; thence northerly along the west shore of the North Arm of Burrard Inlet aforesaid to point of commencement, and containing one hundred square miles, more or less;

(r) Approximately the number of inhabitants is 1500.

(Signed) THE CORPORATION OF THE DISTRICT OF NORTH VANCOUVER.

JOHN G. FARMER,
C. M. C. 30-5

FRED G. TURNER
Notary Public
Loans, Investments and Insurance. Room 207, 532 Granville St., Vancouver, B. C. Phone 8269. Land Registry work a specialty.

New Subdivisions in North Vancouver City

LARGE CLEARED LOTS

Fronting on Grand Boulevard in Blocks 226 and 227

Also Lots in Block 230, Fronting on Grand Boulevard and Lots in Block 232a.

FOR PLANS, PRICE LIST AND PARTICULARS, APPLY TO

Mahon, McFarland & Procter, Limited
Cor. Pender and Seymour Sts., Vancouver, B. C. Phone 6286

MARTINSON & CO.

Real Estate and Fire Insurance Agents
Agreements for Sale Bought and Sold
Loans Negotiated, Rents Collected
Choice Properties for Sale in All Parts of the City

Phone 173 — 62 Lonsdale Ave. — P. O. Box 72

North Vancouver City

LARGE LOTS, 50 ft. x 147 ft.

Cleared, Ready for Building

In Blocks 15, 15a, 16 and 16a. D. L. 550.
Prices: Inside Lots, $750 to $1000 according to location.

Double corners, $1900 to $2200.

In Blocks 9 and 9a. Prices: Inside Lots, $600.
Double Corners, $1500.

Terms: 1-4 Cash, Balance 6, 12 and 18 months.

ACREAGE in D. L. 546 and 550

subdivided into blocks of from 1 to 4 or more acres. Prices per acre, from $2000 to $3250
Terms: 1-4 Cash, Balance 6, 12, 18 & 24 months

The Grand Boulevard extends through this property

FOR PLANS, PRICE LIST AND PARTICULARS, APPLY TO

The North Vancouver Land and Improvement Company, Limited Liability

543 PENDER ST. Phone 6286 VANCOUVER, B. C.

"BIRKS"

The Silverware of the Century, which Quality has Popularised Throughout the Dominion

It is the home silverware of Canada—manufactured on Canadian soil, by one of the oldest and most reputable Canadian firms.

When considering the establishment of a family pattern in silverware, remember that "BIRKS" gives you every opportunity to do so conveniently, and at prices with which only the manufacturer can accommodate the purchaser. Choose the pattern you favor, then, by buying one or more pieces at a time the heavy expense of purchasing a complete service at one time is avoided.

We have always on hand the newest and handsomest lines in wedding and presentation silver. What more appropriate gift could you bestow upon a bride than a piece of this superior silver. It would be a worthy gift, a gift which could be handed down through the generations as a memento of that happy bridal day, away in the shadows of the past.

See our silver; it will please you—purchase it and you will receive satisfaction.

Henry Birks & Sons, Ltd.

Jewelers and Silversmiths

Geo. E. Trorey, Managing Director — Hastings & Granville Sts.

THE CURRY CO.

DRY GOODS AND GENT'S FURNISHINGS

Corner Lonsdale and Second. Phone 255

WE have received a large consignment of Ladies Shirt Waists, in all sizes and styles, and claim that for value such an assortment has never been shown in North Vancouver. A leading feature amongst these is our special DOLLAR waist, both in white and colors. See this line and we will convince you we can defy all competition. All sizes to 42 inch. **$1**

The Place Where Everybody Goes

Gem Theatre

FIRST ST. WEST, NORTH VANCOUVER

Good Pictures Good Singing

::: ::: Good Music ::: :::

Programme changed Monday, Wednesday and Friday.

Adults 10c Continued Performance Starting at 7.30 Sharp. **Children 5c**

Matinee every Saturday 2.30 o'clock

PALACE HOTEL

RATES: $2.00 per and up. Special rates to families and to regular boarders.

Finest Roof Garden on Pacific Coast

REDA & ANDRUSS

PROPRIETORS

SECOND STREET. - - - - NORTH VANCOUVER, B. C

The Gurney-Oxford Steel Top Range

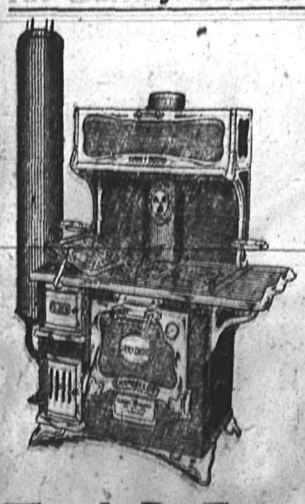

means a marked saving in fuel and better baking results. The "CHANCELLOR" not only does its work BETTER but AT LESS COST than other Ranges..

We can demonstrate to you the whole Superior Chancellor principal of economy and efficiency in ten minutes.

Is it not worth that much of your time right now?

The J. D. Fraser Hardware Co.

Phone 58. 133 Lonsdale Avenue.

The BLACK BAG

By Louis Joseph Vance

t, 1908, by the Bobbs-Merrill Co.

Hobbs. I think that my unhappiness *had as much to do with my father's* insistence on the change as anything. He was very thoughtful most of the time."

Kirkwood shut his teeth on what he knew of the blackguard.

"I don't know why," she continued, wholly without affectation, "but I was *wretched from the moment you left* me in the cab to wait while you went in to see Mrs. Hallam. And when we left you at Bermondsey Old Stairs, after what you had said to me, I felt—*I hardly know what to say*—abandoned in a way."

"But you were with your father, in his care."

"I know, but I was getting confused. Until then the excitement had kept me from thinking. But you made me think. I began to wonder, to question *But what could I do?*" She signified her helplessness with a quick and dainty movement of her hands. "He is my father, and I'm not yet of age, you know."

"I *thought so*," he confessed, troubled "It's very inconsiderate of you, you must admit"

"I don't understand."

"Because of the legal complication I've no doubt your father can 'have the law on me'"—Kirkwood laughed uneasily—"for taking you from his *protection*."

"Protection!" she echoed warmly "If you call it that!"

"Kidnaping," he said thoughtfully "I presume that'd be the charge."

"Oh!" She laughed the notion to scorn "Besides, they must catch us first, mustn't they?"

"Of course, and"—with a simulation of confidence sadly deceitful—"they shan't. Mr Hobbs to the contrary notwithstanding"

"You make me share your confidence against my better judgment"

"I wish your better judgment would counsel you to share your confidence with me," he caught her up "If you would only tell me what it's all about, *as far as you know, I'd be better able* to figure out what we ought to do"

CHAPTER XXV.

BRIEFLY the girl sat silent, staring *before her with sweet*, somber eyes. Then, "In the very beginning," she told him, with a conscious laugh—"this sounds story bookish, I know—in the very beginning George Burgoyne Calendar, an American, married his cousin a dozen times removed and an Englishwoman, Alice Burgoyne Hallam."

"Hallam!"

"Wait, please." She sat up, bending forward and frowning down upon her interlacing gloved fingers. She was *finding it difficult to say what she* must. Kirkwood, watching hungrily the fair drooping head, the flawless profile clear and radiant against the night blackened window, saw hot signals of shame burning on her cheek and throat and forehead.

"But never mind," he began awkwardly.

"No," she told him, with decision. "Please let me go on." She continued, stumbling, trusting to his sympathy to bridge the gaps in her narrative. "My *father—there was trouble of some sort* —at all events, he disappeared when I was a baby. My mother—died. I was reared in the home of my great-uncle, Colonel George Burgoyne of the In*dian army, retired. My mother had* been his favorite niece, they say. I presume that was why he cared for me. I grew up in his home in Cornwall. It was my home, just as he was my father in everything but fact.

"A year ago he died, leaving me everything—the town house in Frognall street, his estate in Cornwall. Everything was willed to me on condition that I must never live with my father nor in any way contribute to his support. If I disobeyed, the entire *estate without reserve was to go to his* nearest of kin. Colonel Burgoyne was unmarried and had no children."

The girl paused, lifting to Kirkwood's face her eyes, clear, fearless, truthful. "I never was given to understand that there was anybody who might have inherited other than myself," she declared.

"I see."

"Last week I received a letter, signed with my father's name, begging me to appoint an interview with him in Lon*don. I did so—guess how gladly!* I was alone in the world, and he my father, whom I had never thought to see. We met at his hotel, the Pless. He wanted me to come and live with him; said that he was growing old and lonely and needed a daughter's love and care. He told me that he *had made a fortune in America and* was amply able to provide for us both. As for my inheritance, he persuaded me that it was by right the property of Frederick Hallam, Mrs. Hallam's son."

"I have met the young gentleman," interpolated Kirkwood.

"His name was new to me, but my father assured me that he was the next of kin mentioned in Colonel Burgoyne's will and convinced me that I had no real right to the property. *After all, he was my father*—I agreed. I could not bear the thought of wronging anybody. I was to give up everything but my mother's jewels. It seems—my father said—I don't—I can't believe it now"—

She choked out a little, dry sob. It was some time before she seemed able *to continue*.

"I was told that my great-uncle's collection of jewels had been my mother's property. He had in life a passion for collecting jewels, and it had been his whim to carry them with him wherever he went. When he died in Frognall street they were in the safe by the head of his bed. I, in my grief, at first forgot them and then afterward carelessly put off removing them.

"To come back to my father, night before last we were to call on Mrs. *Hallam. It was to be our last night* in England. We were to sail for the continent on the private yacht of a friend of my father's the next morning. This is what I was told and believed, you understand.

"That night Mrs. Hallam was dining at another table at Pless, it seems. *I did not then know her. When leaving* she put a note on our table by my father's elbow. I was astonished beyond words. He seemed much agitated, told me that he was called *away on urgent business*, a matter of life and death, and begged me to go alone to Frognall street, get the jewels and meet him at Mrs. Hallam's later. I wasn't altogether a fool, for I began dimly to suspect then that something was wrong, but I was a fool, for I consented to do as he de*sired. You understand—you know*"—

"I do, indeed," replied Kirkwood grimly. "I understand a lot of things now that I didn't five minutes ago. Please let me think."

But the time he took for deliberation was short. He had hoped to find a way to spare her by sparing Calendar, but momentarily he was becoming more impressed with the futility of dealing with her save in terms of candor—merciful, though they might seem harsh.

"I must tell you," he said, "that you have been outrageously misled, swindled and deceived. I have heard from your father's own lips that Mrs. Hallam was to pay him £2,000 for keeping you out of England and losing you your inheritance. I'm inclined to question, furthermore, the assertaion that *these jewels were your mother's.* Frederick Hallam was the man who followed you into the Frognall street house and attacked me on the stairs. Mrs. Hallam admits that he went *there to get the jewels.* But he didn't want anybody to know it."

"But that doesn't prove"—

"Just a minute." Rapidly and concisely Kirkwood recounted the events wherein he had played a part subsequent to the adventure of Bermondsey Old Stairs. He was guilty of but one *evasion. On one point only did he* slur the truth. He conceived it his honorable duty to keep the girl in ignorance of his straitened circumstances. She was not to be distressed by knowledge of his distress, nor could he tolerate the suggestion of seeming to play for her sympathy. It was necessary, then, to invent a motive to excuse his return to No. 9 Frognall street. I believe he chose to exaggerate the inquisitiveness of his nature and threw in for good measure a desire to re*cover a prized trinket of no particular* moment, esteemed for its associations, and so forth But, whatever the fabrication, it passed muster. To the girl his motives seemed less important than the discoveries that resulted from them.

"I am afraid," he concluded the summary of the confabulation he had overheard at the skylight of the Alethea's cabin, "you'd best make up your mind that your father"—

"Yes," whispered the girl huskily and turned her face to the window, a quivering muscle in the firm young throat alone betraying her emotion.

"It's a bad business," he pursued relentlessly—"bad all round. Mulready, *in your father's pay, tries to have him* arrested, the better to rob him. Mrs. Hallam, to secure your property for that precious pet, Freddie, connives at if she doesn't instigate a kidnaping. Your father takes her money to deprive you of yours, which could profit him nothing so long as you remained in lawful possession of it, and at the same time he conspires to rob, through you, the rightful owners, if they are rightful owners. And, if they are, why should Freddie Hallam go like a *thief in the night to secure property* that's his beyond dispute? I don't really think you owe your father any further consideration."

He waited patiently. Eventually "No-o!" the girl sobbed assent.

"It's this way: Calendar, counting on your sparing him in the end, is going to hound us. He's doing it now. There's Hobbs in the next car, for proof. Until these jewels are returned, whether to Frognall street or to young Hallam, we're both in danger, both *thieves in the sight of the law.* And your father knows that too. There's no profit to be had by discounting the temper of these people. They're as desperate a gang of swindlers as ever lived. They'll have those jewels if they have to go as far as murder"—

"Mr. Kirkwood!" she deprecated in horror.

He wagged his head stubbornly, ominously. "I've seen them in the raw. They're hot on our trail now. Ten to one they'll be on our backs before we *can get across the channel. Once in* England we will be comparatively safe. Until then—but I'm a brute—I'm frightening you!"

"You are, dreadfully," she confessed in a tremulous voice.

"Forgive me. If you look at the dark side first, the other seems all the brighter. Please don't worry. We'll pull through with flying colors or my name's not Philip Kirkwood."

"I have every faith in you," she informed him, flawlessly sincere. "When I think of all you've done and dared for me, on the mere suspicion that I needed your help"—

"We'd best be getting ready," he interrupted hastily. "Here's Brussels."

It was so. Lights, in little clusters and long, wheeling lines, were leaping out of the darkness and flashing back as the train rumbled through the suburbs of the little Paris of the north. *Already the other passengers were be*stirring themselves, gathering together wraps and hand luggage and preparing for the journey's end.

Rising, Kirkwood took down their two satchels from the overhead rack and waited, in grim abstraction planning and counter planning against the machinations in whose wiles they two had become so perilously entangled.

He lifted his hat and bowed jauntily

Primarily there was Hobbs to be dealt with—no easy task, for Kirkwood *dared not resort to violence nor* in any way invite the attention of the authorities, and threats would be an idle waste of breath in the case of that corrupt and malignant little cockney, himself as keen as any needle, adept in all the artful resources of the underworld whence he had sprung, *and further primed for action by that* master rogue, Calendar.

The train was pulling slowly into the station when he reluctantly abandoned his latest unfeasible scheme for shaking off the little Englishman and concluded that their salvation was only to be worked out through everlasting vigilance, incessant movement and the favor of the blind goddess Fortune.

He saw nothing of Hobbs as they alighted and hastened from the sta*tion and hardly had time to waste* looking for him since their train had failed to make up the precious ten minutes. Consequently he dismissed the fellow from his thoughts until—with Brussels lingering in their memories a garish vision of brilliant streets and glowing cafes, glimpsed furtively from their cab windows during its wild dash over the broad mid-city boulevards—at midnight they settled themselves in a carriage of the Bruges express. They were speeding *along through the open country with* a noisy clatter: then a minute's investigation sufficed to discover the mate of the Alethea serenely ensconced in the coach behind.

The little man seemed rarely complacent and impudently greeted Kirkwood's scowling visage as the latter peered through the window in the coach door, with a smirk and a waggish wave of his hand. The American by main strength of will power mastered an impulse to enter and wring his neck and returned to the girl more disturbed than he cared to let her know.

There resulted from his review of the case but one plan for outwitting Mr. Hobbs, and that lay in trusting to

(Continued on ...)

Get it at the Lonsdale Pha... cy, corner 8th and Lonsdale. Phone ... 9. tf

PUBLIC SERVICE ACT

The qualifying examinations for third-class Clerks, Junior Clerks and Stenographers will be held at the following places, *commencing on Mon*day, the 3rd July next:—Armstrong, Chilliwack, Cumberland, Golden, Grand Forks, Kamloops, Kaslo, Kelowna, Ladysmith, Nanaimo, Nelson, New Westminster, North Vancouver, Peachland, Revelstoke, Rossland, Salmon Arm, Summerland, Vancouver, Vernon and Victoria.

Candidates must be British subjects between the ages of 21 and 30, if for Third-class Clerks; and between 15 and 21, if for Junior Clerks or Stenographers.

Applications will not be accepted if received later than the 15th of June next.

Further information, together with application forms, may be obtained from the undersigned.

P. WALKER,
Registrar, Public Service.

Victoria, B. C., 27th April, 1911.15-6

RESERVE

NOTICE is hereby given that all vacant Crown lands not already under reserve, situated within the boundaries of the Land Recording Districts of Cariboo and Lillooet, and the Kamloops Division of Yale Land Recording District, are reserved from any alienation under the "Land Act" except by pre-emption.

ROBT. A. RENWICK,
Deputy Minister of Lands.

Department of Lands,
Victoria, B. C., April 3rd, 1911. 7-5

NOTICE

PUBLIC NOTICE is hereby given that, under the authority contained in section 131 of the "Land Act," a regulation has been approved by the Lieutenant-Governor in Council fixing the minimum sale prices of first and second-class lands at $10 and $5 per acre, respectively.

This regulation further provides that the prices fixed therein shall apply to all lands with respect to which the application to purchase is given favourable consideration after this date, notwithstanding the date of such application or any delay that may have occurred in the consideration of the same.

Further notice is hereby given that *all persons who have pending applica*tions to purchase lands under the provisions of sections 34 or 36 of the *"Land Act" and who are not willing* to complete such purchases under the prices fixed by the aforesaid regulation *shall be at liberty to withdraw such* applications and receive refund of the moneys deposited on account of such applications.

WILLIAM R. ROSS,
Minister of Lands.

Department of Lands,
Victoria, B. C., April 3rd, 1911. 7-6

Angus J. Cameron

A.M.I.E. & S.

CIVIL ENGINEER

Irrigation, drainage, levels, plans and specifications. Septic tanks and house drainage a specialty. P. O. Box 244, 16th street west of Bewicke Avenue.

The A. Farro Grocery

126 2nd St. West

When you deal at the A. Farro Grocery you get exactly what you ask for at right price.

Special Attention!

We carry a complete line of Groceries.

Hanbury & Evans Bread 22 for $1.00

Phone 198

North Vancouver Coal and Supply Co.

Dealers in Coal, Brick, Sand, Gravel, Lime, Cement and General Builders' Supplies.

All Orders Promptly Filled and Satisfaction Guaranted. Prices on Application.

Office: Lonsdale, near City Wharf
Warehouse: Forman's Wharf

Express Classified Columns

WANTED

WANTED—Broody Hens and live fowl. Fish Market, 1st street west.

WANTED—Room, with or without board for gentleman. Apply, F. B.B., Express Office. 5-5

WANTED—Young girl to help with care of baby during the day. J. P., Express Office.

WANTED—Young lady having some experience in grocery business. A. Farro, Second street west. 9-5

WANTED—Reliable person to take entire charge of infant, 12 months, girl. State terms. Box A. S., Express Office. 5-5

Japanese woman wants work, washing, etc., 18th street east. P. O. Box 80. Telephone 59, from 7 to 9 p.m.

WANTED—Young girl or elderly woman to help with two children, good home, good wages. Barrow-Green, St. George street, between 12th and 13th.

DRESSMAKING—Mrs, G. Findlay, ladies' and children's dressmaker, desires work by the day. Terms moderate. Care Mrs. A. Mill, Box 184, N. Vancouver. 5-5

FOR SALE

FOR SALE—Six hives of bees, cheap. Apply, Burrill, Lynn Valley. 9-5

Large sweet Navel Oranges, 25c per dozen at the Up-to-date Grocery, 356 First street east. 6

50-ft. lot on Boulevard, North Lonsdale, $800; 33 ft. lot one block from car line, $450. See J. McIlwaine, 152 3rd street, North Vancouver. 23-5

Pure Milk and Cream delivered. Lynn Valley Dairy, 66 Lonsdale. 13-5

Fresh Eggs, 25c per dozen at the Up-to-date Grocery, 356 First Street east.

Real nice business in North Vancouver for immediate sale, about $5,000 required. Apply, J. McIlwaine, 152 3rd street, North Vancouver. 53-5

FOR SALE—Six room house and large barn on ½ acre, Duval Road. $1,700 terms. Apply Burrill, Lynn Valley. 9-5

FOR SALE—Small stock, Watches, Clocks, Jewelry, etc., some fixtures. Storekeeper gone out of business. Half price for the lot. J. McIlwaine, 152 Third street east. 9-5

Partly furnished 4-room house boat—Price $150. Apply Nelson Mfg. Co., Esplanade East. 9-5

FOR SALE—Lots 33x165 in new subdivision Block 53, D. L. 2087, from $375. Apply owner, Burrill, Lynn Valley. 9-5

Fruit and candy store and ice cream parlor, real nice business for lady, cash required, $600. See J. McIlwaine 152 3rd street, North Vancouver. 23-5

Fresh Lettuce for Sale. C. E. Keene, 15th street.

"The Knoll, high view lots, two blocks from Lonsdale car, best view in North Lonsdale, only $575, easy payments. These are selling, so get busy if you want to secure one. Apply; J. McIlwaine, 152, 3rd st., North Vancouver. 23-5

New Harness Shop

A BRANCH OF THE VANCOUVER HARNESS CO, HAS BEEN OPENED IN THE PREMISES OF THE C. M. & N. COAL AND SUPPLY CO., COR. ESPLANADE AND ST. GEORGE'S AVE. A FULL STOCK OF FIRST-CLASS HARNESS AND HORSE FITTINGS WILL BE CARRIED. A SPECIALTY WILL BE MADE OF REPAIR WORK. PRICES WILL BE THE SAME AS THOSE IN VANCOUVER.

Vancouver Harness Co.
PHONE 259

RAINBOW CAFE
AND
DELICATESSEN

Will Open Wednesday, May 10
Meals 15c, 25c and up.
Supplies for Banquets and Picnic Parties.
Salads, Homemade Pies, Cake and Bread Rolls.
OPEN DAY AND NIGHT
None but White help employed.
H. Hurtubis, Prop.
66 Lonsdale Avenue

FOR RENT

FOR RENT—Desirable rooms, bath, southern exposure, large yard. References, 220 2nd street east. 9-5

TO RENT—5-roomed house, close to ferry. Furniture for sale cheap. Low rent and lease one year. J. McIlwaine 152 Third street east. 9-5

LOST

LOST—April 23rd between Lonsdale Ave. and Lynn Valley car line, liver and white spaniel bitch, aged, deaf. Of no use except to owner as a pet. Reward for return. 218 Second Avenue, North Vancouver. Phone 256. 5-5

FOUND—On Mahon Ave, Easter Sunday, a brown fur. Apply 213 5th street west. 9-5

MISCELLANEOUS

J. Loutet and North Lonsdale Elder Murray Co. fire insurance.

Get it at the Lonsdale Pharmacy, corner 8th and Lonsdale. Phone 20. tf

Brewer's XL Bread, 5c per loaf, full weight, to be had only from Ritchie the Up-to-date Grocer, 356 First street east.

R. C. Ducommun & Son just received their new fountain and are ready to serve ice cream and soft drinks of all kinds, Lonsdale Ave., near Sixth street. 5-5

United Brotherhood of Carpenters and Joiners of America. Local No. 1435. Headquarters for both workmen seeking employment and contractors needing men, at Cummings' Store, Lonsdale Avenue. Business agent's hours 8.00 to 8.30 a.m. and 5 to 5.30 p.m. J. R. Thain, business agent. tf

HENRY B. WATSON
Architect
Rooms 10 and 11, Pender Chambers, 522 Pender Street W. Phone 3451
Residence, cor. Lonsdale Ave and 22nd street, North Vancouver.

District of North Vancouver

ROAD SUPERINTENDENT WANTED

Applications by letter will be received by the undersigned for the position of Road Superintendent. Applicants state experience in clearing, grading, macadamizing, and general municipal construction work, including time-keeping and costing. Salary $110 per month.

JOHN R. COSGROVE,
District Engineer,
P. O. Box 52,
North Vancouver. tf.

District of North Vancouver

Smart Boy Wanted, able to write shorthand and accustomed to office work. Opportunity for engineering pupil. Apply District Engineer's Office, Esplanade, North Vancouver. 5-5

DISTRICT OF NORTH VANCOUVER

ROAD SUPERINTENDENT WANTED

Applicants to state experience and salary expected. Replies to be addressed to P. O. Box 52, North Vancouver, and to be in by night of Monday, 8th May, 1911. Only practical men need apply.

Dissolution of Patnership

NOTICE is hereby given that the firm of G. M. N. Coal and Supply Company, North Vancouver, has been dissolved by mutual consent as at the 31st day of March, 1911.

All accounts due to the firm are payable to the undersigned and he will pay all debts incurred by the firm prior to the date of dissolution.

9-5 GEORGE R. NICHOLSON.

Office Phone 10 House Phone 267

Alexander Philip

Financial and Insurance Broker

Agent for Fidelity-Phoenix Fire Insurance Company.
Canton Marine Insurance Company and Employers', Contractors', Accident, Live Stock and Guarantee Insurance Companies.
Loans arranged. Wills and Deeds prepared. Valuator, Auctioneer Notary Public.
Several good Houses for Sale.
Lots and Acreage for Sale in all parts.

Office; CLUB BLOCK, Esplanade

NEW OFFICIAL FOR POLICE DEPARTMENT

At the police commissioners meeting held this morning it was decided to give Chief Davies the authority to secure a competent stenographer for court and office work immediately as the work which of late had devolved upon the city clerk had been such as to keep him from his other duties.

Com. Jackson made a recommendation to the effect that the Chief should be instructed to ascertain whether the men on the force were skilled in the use of the service revolver. No bloodthirsty motive prompted Mr. Jackson's recommendation, but it was rather one of mercy as some of the officers when called upon to destroy a suffering animal had made rather a shambles of the affair. Mr. Jackson also recommended that Mr. Larson's license be examined to ascertain whether there was a clause embodied therein allowing him to sell liquor in wholesale quantities. After some consideration on the part of the meeting it was decided that this was a matter more for the license commissioners.

The Chief asked leave of absence for Wednesday, Thursday and Friday of next week in order to be able to attend the Grand Lodge of the Knights of Pythias at Kamloops. This the commission had great pleasure in granting the Chief, the mayor recommending him to take along his fishing rod and some angle worms.

The report of the Chief was then read for the month of April as follows:

Complaints received and attended to 51, reports of constables 67, places of business found open after hours 10, enquiries for missing persons 7, property reported lost 7, property found 6, fires attended to 2, buildings without permits reported to inspector 1, warrants executed 4, summonses served 2, reports of street lights not burning 2. One insane person was taken to the asylum. Larceny reports 14. The following cases were heard in the police court: assault 4, d. and d. 6, drunk and incapable 18, theft 2, indecent exposure 1, breach of street traffic regulation bylaw 1, supplying of drugs for abortion 1, supplying liquor to Indians 1, breach of automobile regulations act 1, vagrancy 3.

Communication

Editor Express:

Sir, The other matter to which I referred in my letter of last week is the condition of the North Vancouver cemetery. Every one who has been there must have been shocked in some degree by its appearance of neglect and particularly in the fact that there is no fence of any kind to keep animals from walking over the graves and destroying the tokens of grief and love which have been erected. "There are only a few graves there," is the excuse made by someone for the condition to which I refer. Yes, only a few, but these few are worthy of the respect which all civilized nations have accorded to their dead.

And we christians "believe in the resurrection of the body." Our burial ground has been kept by our forefathers as a sacred spot "God's acre," they called it.

"The field and acre of our God,
The place where human harvests are."

Another excuse advanced for the neglected condition is that it is proposed to change the site of the cemetery but we who have lived in western Canada for any length of time know how how matters such as these have an unfortunate tendency to be pushed aside by more urgent and apparently more important considerations. And in the meanwhile the number of graves in the cemetery is increasing.

I draw the attention of the public and of those who feel responsible to this subject, feeling sure that measures will at once be taken (measures which by the way should have been adopted as soon as this plot was set aside as a burial ground) to make a place hallowed by the tears and sacred in the minds of many of our fellow citizens, one which will not reflect on our civilization or do violence to the sentiments which common humanity should make us most careful lest we offend. I remain

Yours, truly,
T. E. ROWE.

North Lonsdale,
3rd May, 1911.

Ald. Henderson returned last evening from a few days spent in fishing with the mayor and J. J. Woods, J. P. at Howe Sound.

Angus J. Cameron

A.M.I.E. & S.
CIVIL ENGINEER

Irrigation, drainage, levels, plans and specifications. Septic tanks and house drainage a specialty. P. O. Box 244, 16th street west of Bewicke Avenue.

INVESTIGATION WILL PROBABLY BE ORDERED

Complete Scrutiny of the Ferry Company's Affairs to Take Place Shortly

The meeting of the ratepayers held in the city hall last evening was not over-attended owing to the fact of a number of the members not receiving their notices, although these had been posted on Monday.

Mr. H. C. Wright called attention to the wretched postal service.

A general discussion on the subject followed and Mr. G. H. Morden on behalf of the Board of Trade said that the postmaster in a recent conversation had pointed out that the fault was not his but that the inefficiency of the government allowance prevented he (the postmaster) from giving a postal service warranted by a growing city such as North Vancouver, also that the Board of Trade had passed a strong resolution urgently presenting the necessity of consideration in this matter by the department at Ottawa on account of the proximity of Vancouver there was little chance of the revenue of the local office increasing to any great extent until better facilities were offered for doing post office business on the North Shore.

Owing to the small attendance the chief business of the evening which was the presenting of two very strong resolutions with regard to the Ferry Co. were postponed until a meeting to be held next week. The resolutions read as follows:

"That in view of the fact that the course of action adopted by the ferry directors has impaired the confidence of the ratepayers in the management of the ferry company it is respectfully urged by this meeting that no steps be taken to raise money for the purpose of building a new boat until some action has been taken to restore this confidence."

"Resolved that in view of the ratepayers in public meeting assembled having by a large majority passed a vote of censure on the directors of the ferry company for the manner in which they have expended the ratepayers' money and in view of the general dissatisfaction which exists with regard to the management of the ferry company's affairs this meeting calls upon the mayor to take such steps as are provided for under the Municipal Clauses Act and the Company's Act under which last the ferry company is operated in order to have inspectors appointed to inquire into the whole question of the ferries administration and management with power to examine the books of the company and to examine witnesses on oath as provided by the Company's Act and respectfully urges that one of the inspectors appointed shall be nominated by the Ratepayers' Association."

A motion expressing regret at the action of the licence commissioners in granting another license, namely that to the new hotel on Second street was passed.

The chair was occupied by Mr. P. Rochussen in the absence of Mr. D. W. Reeve.

SUCCESSFUL CONCERT

The citizens of North Vancouver had the opportunity of enjoying one of the best concerts ever held in this city on Friday last in the Horticultural Hall under the auspices of the St. Andrew's and Caledonian Society Pipe Band of North Vancouver.

Mayor McNeish occupied the chair and opened the concert with a few remarks anent the band and explained the object of the concert, viz., to raise funds for dress and pipes. The Pipe Band meant another attraction to the town and nothing could put more life into him (the mayor) than the sound of the bag pipes. He was pleased to say that the St. Andrew's and Caledonian band had been fortunate enough to secure the services of Pipe Major McMillan of Oban, Scotland. Miss Gracie Robertson gave a display of sword and Highland Fling dancing which was much appreciated. Fock Anderson, the Scotch comedian, delighted the audience with his comic songs. Mrs. Wall, Mrs. Cant, Mrs. Simpson, Miss Findlay, Miss Featheringham and Mr. J. G. Farmer all took part in the program and were all enthusiastically encored. Pipe Major Mackenzie also gave a nice selection on the pipes. Mr. Ward made a most efficient accompanist.

Charles Musson charged in the police court this morning with supplying liquor to W. J. Dodd, an individual who is on the Siwash list of our fair city, was remanded until tomorrow to secure more complete evidence.

Mayor McNeish returned last evening from Howe Sound where he has been ardently pursuing the denizens of the aqueous depths for the past two or three days. The mayor says that although the weeping of the heavens during the trip made it rather uncomfortable the success as regards spoil more than made up for any small inconvenience.

Garden Tools

Our spring shipment has just arrived from the factory, consisting of Rakes, Spades, Shovels, Spading Forks, Manure Forks, Potato Hooks, etc. The above are all full strapped and first grade. Drop in and look them over.

Paine & McMillan

The Hardware Specialists Phone 12
First Street and Lonsdale Avenue

McMILLAN'S FOR MONEY SAVERS

A FEW OF OUR PRICES—COMPARE THEM WITH ANY.

Sugar, granulated, 18 lb. sack ...$1.00
Tea, McMillan's 3 lb. for $1.00
Baking Powder, Coledyke Brand—full 16 oz. tin .....15c.
Coffee—whole roast and freshly ground, per lb. .....25c.
Ham, fancy sugar cured per lb....20c
Canned Fruits, delicious California Pears, Peaches, Apricots and Raspberries, per tin .....25c.
Pickles, fine English pickles, per bottle .....25c.
Butter, fresh made, New Zealand 3 lbs. $1.00

J. A. & M. McMILLAN
Phone 20

The Bank of British North America

Capital Paid Up $4,866,666. Reserve Fund $2,652,333

2 Offices in North Vancouver—2
CORNER LONSDALE AVENUE AND ESPLANADE
UPPER LONSDALE AVENUE (near Fourteenth Street)

Saving Deposits of $1.00 and upwards received.
Interest allowed at current rates.
Banker's Money Orders issued.
Both offices transact a general banking business and are open on Saturday night.

F. T. SALSBURY, Manager.

North Vancouver
Second Annual
Horse Show
JUNE 9 & 10

LARGE NUMBER OF CLASSES

Entry Forms from Secretary H. Snow, North Vancouver