Prov. Legislative Assembly
MAY 7 - 1906
VICTORIA, B. C.

34

The Express

VOLUME II. NORTH VANCOUVER, B. C., FRIDAY, MAY 4, 1906. NUMBER 11.

LOCALS.

Is the world laughing with you or at you?

W. E. Riley, of Montreal, was in town this week.

H. S. Markham, of Hong Kong, was here this week.

John McCosh, after spending a few days at Nanaimo, has returned to the city.

Leopold Nugent, of Victoria, spent a couple of hours here on Wednesday.

It may pe possible to love two women at the same time, but not if they know it.

Kay McKay and Mrs. Kay McKay, of Seattle, paid the town a flying visit this week.

R. Mills and R. Taylor, of Vancouver, went up Seymour creek on Friday for a couple of days fishing.

J. Baker, the popular wharfinger, has resigned his position with the ferry company. Everyone had a good word for Baker.

On Monday the telephone connection with Vancouver was completed. A toll of 10 cents will be charged patrons for using it. Alex. Smith is the local manager.

Mr. and Mrs. W. T. Cooksley, of New Westminster, were guests at the Hotel North Vancouver this week. Mr. Cooksley says business is fair at the Royal City.

The Japanese, who are making oars, at their camp at the upper end of Twenty-first street, brought down another wagon-load and sent them across on the ferry on Monday.

It was reported around Vancouver on Wednesday that ten hydrants in North Vancouver had been blown out when a severe test was being made. There was absolutely no truth in the statement.

G. L. Munn has been appointed local manager for C. A. Lett & Company, the well-known real estate brokers. The office on First street has been opened. Mr. Munn will take up his residence here.

Through the action of the superintendent of education, at Victoria, in sending the school teacher of Moodyville to the North Vancouver treasurer, she has been kept out of her salary for two months.

The socialists of the coast will foregather here in large numbers tomorrow to carry out their May day celebration. Speeches will be delivered by prominent speakers, in the evening a dance will be held in the Pavilion.

S. A. G. Finch, managing director of the Victoria *Week*, paid THE EXPRESS a call on Wednesday. He reports business at the Capitol City as being very quiet. One reason given is that the soldiers at Esquimalt have been removed.

WANTED.—Tenders for clearing and logging about 23 chains of road, in North Vancouver, near Capilano creek, and close to Keith road. For part culars apply Hope, Graveley & Company, limited, 322 Cambie street, Vancouver.

The school board met in the municipal hall on Saturday evening and passed the current accounts. An assistant teacher is needed now, but in view of the fact that incorporation matters have not been settled as yet action is deferred.

Brassey & Quinn, contractors, have entered into a contract with the British Columbia Electric Railway Company to furnish poles 140 feet long for the high tension wires in North Vancouver. They are being taken off lot 550. These toothpicks can only be procured within the municipality.

Police court was held on Wednesday morning by His Worship Reeve Kealy, to deal with the case of a disorderly by the name of Rogers. He had gone to Vancouver and inbibed a little too much. On returning he got obstreperous and for so doing was assessed by the cadi the sum of $20 and costs.

The Schools.

During the month of April 72 pupils attended the North Vancouver school—37 boys and 35 girls. The greatest number present, any one day, was 71, and the least 55. The highest register number in use to date is 97.

FIRST DIVISION

Promoted to first reader—Minnie Miller, Amy Martin, Alice Kirkpatrick, Walter Gibson.

GENERAL PROFICIENCY.

Second class—Donald McColl, Alve Walker.

First class—Newton Steacy, Alma Martin.

Second primer—Rudolf Larson, Ira Williams.

First primer—Charlie Cates, Nellie Stephenson.

DEBATET IN SCHOOL

It is customary among some schools of the province to engage part of, or all, the time of Friday afternoons at something other than regular routine of work, which, if not varied occassionally, must necessarily become monotonous and a drag upon the mind of any pupil. The saying "All work and no play makes Jack a dull boy," is only too well verified. To make the school work spicy is one object we have in organizing our school debating society, besides, there is nothing better to broaden the child's mind and set him on the way to public speaking. Since organizing the club a few weeks ago, it can be truly said that the interest and enthusiasm exhibited at the outset have only deepened and intensified, and the debates are entered into with the zeal and confidence that says: "We must win." Defeat is not attended with discouragement. The last subject for discussion was: "Resolved—That boys are better in all respects than girls." Three of each upheld their own sex, and contested the fight with all possible persistency, and a belief that "Our side wins." Two debaters' names are worthy of a little prominence, and these are Master Roy Sargent and Miss Nellie Phillips. These were considered as making the star speeches. The manner in which all the other debaters acquitted themselves is also worthy of very favorable comment. Although the discussion was awarded in favor of the girls with not a large majority of points, yet the boys went away quite contented and happy looking, but still of the same mind, thinking "We are the people still."

The Concert.

On Monday night the Pavilion was well filled with a delighted audience who were taken back to ye olden tymes by dainty maidens of a previous century, by squires and knights whose prowess in song took the place of more martial fame. An old grandmother, whose cracked voice sounded strangely sweet, formed a splendid counterpart to a stripping grandchild whose tale of "Long Ago" showed exceptional dramatic insight. A coquettish old maid won well-merited attention and applause; but it was invidious to single out for special mention any, where all deserved such praise. Four stalwart knights song went together in tune and time to the evident delight of all, though the climax was reached when the old maid sang as an encore "Coming Through the Rye."

The accompaniments were in the able hands of Mrs. Banfield and Mr. Smith who beat the choruses out of the company with a willow wand. An artistic, antique and wholly delightful entertainment came to a close all too soon, and the ferry bore a merry, musical company into the darkness.

Hotel North Vancouver.

The following are the guests registered at the hotel this week: Walter Chapman, A. Dixon, C. Gardiner Johnson, Geo. Webster, W. M. Harrison, H. A. Youdall, Mrs. Dawson, Sadie Hilsiger, J. J. Dissette, wife and child, E. G. Baynes, C. A. Scott and wife, R. Swanson and wife, Kay McKay and wife, Wm. Fitzpatrick, Eugene Deatterage, Wm. C. Shaw, W. T. Cooksley and wife, Geo. C. Dyke, M. C. Smith, H. S. Markham, W. D. Overill, K. Harpur, J. J. Maitland, W. Blair, R. P. Trueman, W. L. McNaughton, W. E. Riley, O. Wetzell, J. N. Johnson, John Rose, C. F. O'Neil, F. Greer, J. Shotes and wife, Harold Lindsay, Peter Miller, W. H. A. Parkes.

Church Notices.

ST. JOHN'S CHURCH, CORNER OF SEVENTH AND THIRTEENTH STREETS.

Feast of St. John's before the Latin Gate (Sunday, May 6th)—HOLY COMMUNION, 8 o'clock.

Fourth Sunday after Easter (May 13th)—HOLY COMMUNION, 11:30.

Morning prayer, 11 o'clock; evensong, 7:30; Sunday school. 10 o'clock.

Sunday, May 6th, is the old festival commemorating the legend of the deliverance of our Saint John from the cauldron of boiling oil, into which he was thrown near the Latin gate of Rome. The day itself is not one of the "feasts that are to be observed," but only one of the "black-letter" days. It seems, however, peculiarly appropriate to us here to keep it (with the bishop's permission) as the "Feast of the Title," that is to say, the special commemoration of the person or event in whose honor the church and parish are dedicated to Almighty God. The story is another instance of the comforting promise of support in danger, given to all who believe, like that of St. Paul and the viper: and, like it also, of the coming of good out of apparent evil. For the Emperor Domitian was so angry at the Apostle's deliverance, which he ascribed to magic, that he banished him to the desolate island of Patmos, where(if we may say so) our Lord was waiting to give him that revelation which has helped and encouraged so many, and of which we still understand so little. It behooves us then at this season every year to thank God for the example of his constancy, and patience in adversity, and for the glorious future which awaited him. We should pray, too, for that loving insight into the bright light of truth, which made him so dear to our Lord, and of which his eagle should be our constant reminder. It is hoped to begin the Festival on Saturday afternoon when all who take an interest in the services of the church are invited to St. John's school at 3:45.

ST. ANDREW'S PRESBYTERIAN CHURCH, SIXTH STREET.

On Wednesday evening the synod of British Columbia and Alberta was constituted in St. Andrew's church, Vancouver. This consists of all the Presbyterian ministers in these two vast provinces with a corresponding number of elders and laymen. We shall have the pleasure of listening to two of these clergymen on Sunday.

It is expected that the sermon at 11 a. m. will be conducted by Rev. J. S. Ross, of Denman island, Victoria.

The evening congregation will be addressed at 7:30 p. m. by Rev. Mr. Forbes, of Fort Saskatchewan.

Sunday school at 2:30 p. m.; Christian Endeavor on Wednesday, at 8 p. m.; choir practice on Saturday at 8 p. m.

Much business of an interesting nature has been transacted during the meeting of the synod; but what concerns North Vancouver most is the appointment by Presbytery of a student to undertake the work waiting to be done on this side of the inlet.

During the first days of next week a summer school of theology will be held in Vancouver, for the discussion of the vital questions of the day for the church and student. Interesting addresses and papers for discussion have been provided.

The meetings are free to all and are held in St. Andrew's church, Vancouver.

Pastor: Rev. D. Gillam, M. A.

MUNICIPAL COUNCIL.

The regular fortnightly session of the municipal council was held on Wednesday night. Reeve A. E. Kealy presided. Councillors Allen, Cornish, Morden and May were present.

T. Bownes et al., petitioned to have the pipe line road and Hoskin's street, north from pipe line, opened up. Refeared to board of words.

Robt Norris wrote asking that Forbes avenue, from the Keith road to Fifteenth street, be opened up. Referred to board of works.

A. F. Beasley et al., petitioned to have a four-foot sidewalk laid on the North side of Fifteenth street, from Lonsdale avenue to Wulffsohn avenue, the present sidewalk being very dangerous for baby buggies and foot passengers.

Estelle Eves et al., petitioned to have Second street, from Mahon avenue to Forbes avenue, opened up and a sidewalk put thereon. Referred to board of works.

Henry Yates et al., petitioned that Fifteenth street be opened up, from Bewick avenue to Delbruck street, a distance of 700 feet. It was resolved to call for tenders for same.

F. L. Radermacker wrote asking for an extension of the water system above Twenty-first street. Filed.

F. B. Hummer et al., petitioned to have Seventeenth street opened up, from Lonsdale avenue to Wulffsohn avenue, and that water pipe be laid on same. Referred to board of works.

Constable Dick reported that 261 road tax receipts were issued during April; 22 head of stock impounded and $32 collected from same. Outlay, $6.50 for feed and $4.75 incidentals. Report received.

W. C. Eisenman sent in his resignation as caretaker of the waterworks intake. Accepted and Mr. Kay received the appointment.

The North Vancouver Land and Improvement Company wrote sending plan of block 47, district lots 271 and 548 for council's approval.

Letters were received from the municipalities of South Vancouver, Vancouver city and Burnaby, confirming arrangements made at last Friday's conference, re records of the water on Seymour creek. Filed. South Vancouver will have 300 inches, Vancouver 1400, Burnaby 250, Richmond 250 and North Vancouver 800.

Taylor, Bradburn & Innes wrote re the action and lis pendens, by the Canadian Bank of Commerce, in connection with lot 595. Filed.

J. W. Keller wrote stating that he was desirous to get on the waterfront, four or five acres, on which to place his pottery which would cost $40,000 to begin with, and eventually $70,000. A bonus of $10,000 was asked for. Filed.

Millard Young, of the Kitsilano Beach Amusement and Enterprise Company, wrote asking for permission to conduct an amusement park at Lonsdale gardens. Laid over.

A letter was read from Alex. Robinson, superintendent of education, to C. A. Mee, Moodyville, stating that Miss Carss should apply to North Vancouver for her March salary. The clerk sent a letter to Victoria on the matter and received the following cablegram:

"Moodyville school district, including lots 272 and 273 added to municipality, under section 6, of the school act." Referred to finance committee.

It was moved that the action of the board of works in rough grading Fifteenth street be confirmed. After some discussion this was carried. Councillors May, Cornish and Allen voting aye, and Councillor Morden nay.

J. W. Fugler et al., petitioned to have the ferry schedule changed, so that the morning boat will leave here at 7:20 instead of 7:30 o'clock.

H. M. Ramsay, secretary-manager North Vancouver Ferry and Power Company, limited, wrote saying that the company were quite willing to change the time; if so, thet6:50 a. m. sailing from Vancouver would be altered to 6:45 and the sailing from Moodyville to 7:05 a. m., the ferry will start prompt on time.

On motion the request was granted.

A delegation, consisting of Messrs. Bell, McBain and Smith, waited on the council, and the following resolution, passed at the mass meeting on Friday night, was read:

"That the municipal council be respectfully requested to pass by-laws similiar to those of the City of Vancouver for the regulation of hotels, restaurants, etc., in order to prevent abuses in connection therewith."

Ex-Councillor Bell spoke in support of the resolution, and asked the council to pass a by-law to prevent abuses that might arise from the liquor traffic.

Mr. Bain wanted a by-law such as they have in Vancouver to regulate the traffic.

Councillor May said that he had heard no complaint of things as they were at present. Everything seemed to be carried on quite orderly.

The reeve said he had heard no complaint officially.

Mr. Alex. Smith said there had been a good deal of complaint that people came over to North Vancouver to get drink because they could not get it in Vancouver.

Councillor Cornish thought that the time had arrived to make a by-law dealing with the matter. He moved, seconded by Councillor Allen, that the police and fire committee be asked to prepare a by-law.

Mr. Larson, who was present, strenuously objected to statements made that people got drunk at his place, saying it was evident that they were trying to step on his corns. The people who were seen drunk in North Vancouver got the drink in the city before coming over. The council ought to keep police to keep these people from coming here as they were not wanted.

The motion of Councillor Cornish was finally passed and the matter referred to the fire and police committee to bring in a set of by-laws.

The school board sent in the following estimates:

North Vancouver school—One teacher, first division, $60 per month, $720; one teacher, second division, $50 per month, $600. Lynn Valley—One teacher, $45 a month, $540. Incidental expenses North Vancouver school—Janitor's salary, $5 a month, $60; 12 cords of wood and cutting same, $4 a cord, $48; ink, chalk and stationery sundries, $15; cleaning outhouses, etc., $25; desks, $120.

Incidental expenses, Lynn valley school—Firewood, $20; stationery sundries, $10; janitor, etc., $24. Secretary's salary, $25. Lynn valley school site, $150. Total, $2357.

The reeve reported re records of miners' inches on Seymour creek. The following resolution was passed:

"That the council approves of the arrangement regarding the water records to be obtained on Seymour creek, namely; that North Vancouver shall have a record of 800 miners' inches; that South Vancouver shall have a record of 300 miners' inches; that Burnaby and Richmond shall have each a record of 250 miners' inches, and that Vancouver city shall have a record of 1,400 miners' inches; and that these records when granted shall be secured to each district by a suitable act at the next session of the provincial legislature."

Mr. Larson wished to know what the council intended to do in regard to Rogers avenue, where Mr. Marshall had been given permission to cut down the trees, and he declared that since then the place looked as if it had suffered from a San Francisco earthquake. He wanted to know what the council would do towards clearing it up as the fallen trees and bare stumps looked very unsightly. The council promised to take the matter up later on.

Councillor May asked how long has a person to redeem property after being sold for taxes. He was informed that it was one year.

The Express Printing Company were voted $25 towards defraying expenses in connection with the cuts used in the illustrated booklet now being completed setting forth the advantages of the City of North Vancouver.

It was resolved that a burial by-law be prepared by the finance committee.

The temporary loan bylaw, number 2, passed its third reading.

The Mass Meeting.

On Friday last a large and representative meeting of ratepayers was held, in the municipal hall, to discuss the present condition of the license question.

Reeve Kealy made an impartial and excellent chairman. Rev. Marsden spoke of the purpose for which the meeting had been called, urging the necessity of taking some immediate and concerted action to preserve the interests of our growing city. It was not to be expected that we should see eye to eye on all matters; but on what so intimately and seriously affected the life of the community he believed it was possible to create a policy, at once possible and praiseworthy.

Rev. R. J. Wilson, of St. Andrew's, Vancouver, claimed the right of a ratepayer to speak on the subject, and, in the course of a spirited and appreciative address, pointed out the necessity of taking a firm stand for righteousness and sobriety in the beginning of our civic life. He urged that steps be taken to put an end to the sale of spirits on Sunday.

Rev. Mr. Banton spoke on behalf of those whose lives are wrecked by the ravages of drink, and appealed for the helpless, that no more temptation be placed in their erratic course. He then sang an appropriate solo with the refrain "Will It Pay?"

Rev. Mr. Gillam dealt with objections urged against the motive of the meeting, and wished it distinctly understood that there was no desire to fight for or against anyone—a principle was at stake, the good name and good conduct of North Vancouver. He sought by appeal to the municipal act to show that the character of a place depended on the residents, and that no individual or interests could prevail against the express wishes of a community. There and then was the express time to explain their wishes.

Mr. H. C. Wright and F. W. Templer spoke to a resolution, which was unanimously passed, that a committee of supervision be appointed whose duty it shall be to examine any new requests for licenses, in order to prevent signatures being secured with imperfect knowledge, to warn and counsel the community regarding any action towards obtaining new licenses; and, in general, to keep a watchful eye on the best interest, of the community.

A committee was appointed, composed of Messrs. H. C. Wright, F. W. Templer, Alex. Smith, J. S. Bain, S. A. McDowell and Rev. J. D. Gillam, with power to add to their numbers.

Mr. E. Bell brought forward a motion that the council be requested to bring forward a by-law for the prevention of abuses in connection with the sale of liquor, and especially for its restriction on the Lord's day. Mr. J. A. McBain seconded, and after considerable and animated discussion, in which J. S. Bain, S. A. McDowell and Mr. McBain took part, the motion was unanimously carried. A committee composed of Messrs. Bell, McBain and Smith was appointed to prosecute the matter.

A motion to adjourn was put in order to let the committee meet, of whom we expect to hear more by and bye.

This brought to a close an interesting gathering, the first of its kind in North Vancouver, at which vigorous protest was made against a condition of affairs which a growing section of the community deeply deplores, and which it will seek by all lawful means to rectify.

THE EXPRESS

NORTH VANCOUVER - - - B. C.

A Weekly Newspaper. : Published by THE EXPRESS PRINTING Company

Subscription - - One Dollar per Year

GEORGE BARTLEY,
Managing Editor

J. BURR GIBBONS,
Advertising Manager.

H. H. NEUFELD

Editor of the Volkszeitung, Winnipeg

No better indication of the desirability of the German as a citizen of Western Canada, and of the important factor that he is becoming in Western Canadian life could be given than a sketch of the career of H. H. Neufeld, and of the progress of the German weekly newspaper which he edits and publishes in the city of Winnipeg—the Volkszeitung.

Born in Europe on March 19, 1876, Mr. Neufeld came with his parents to America in 1889 and early in life acquired, on a farm which his father owned near Mountain Lake in the State of Minnesota, those habits of persistent industry and self-reliance which has made him a leading member of his race in the Province of Manitoba and in the Canadian West. When unable to avail himself of the advantages of school he studied in his leisure hours and practised his exercises while walking after the plough, going for the cows, mowing, raking, and during the dozen and one occupations of a boy on a farm. For three months during each of those winters he attended the public school of Mountain Lake, having at the same time charge of fourteen horses and twenty or more cattle which he had to feed and attend to morning and evening.

Gifted with musical tastes in a marked degree, Mr. Neufeld took a course in vocal music and practiced singing every year with the Church of the Brethren. Having a fine first tenor voice, he sang in male choruses and choirs, mixed and male quartettes and also as soloist in many parts of the United States.

In 1895 Mr. Neufeld, young, ambitious, and eager for knowledge, took a complete course in the German American Academy in Rochester, N.Y., graduating in 1900, having also taken a business course in the same Academy.

While in Rochester Mr. Neufeld began a course in the Baptist Theological Seminary of that city, afterwards going to the Southern Baptist Theological Seminary in Louisville, Ky., where he first began his connection with journalism by contributing to a German newspaper.

Mr. Neufeld also gave lessons in German to a class of students in the Southern Baptist Theological Seminary.

Called from Louisville by the last illness of his mother, who had removed to North Dakota, he, after her death, was compelled by family reasons to remain in North Dakota where he taught school for two years and at the same time began the publication of a German weekly newspaper.

The obvious opportunities for a German newspaper in the province of Manitoba, however, attracted him at this time and he came to the city of Winnipeg. He began the publication of the "Beobachter," a paper for young people, "Das Christliche Kinderblatt," a Sunday School paper, and the "Volkszeitung," a German weekly.

The Volkszeitung demanded so much of the time and ability of Mr. Neufeld that he sold both the "Beobachter" and the "Kinderblatt" and devoted all his business and literary ability to the publishing and editing of the Volkszeitung. The determination was fortunate and the Volkszeitung has become a factor in the business, social, and literary life of those of the German race in Manitoba and the Canadian West since Mr. Neufeld became the proprietor three and a half years ago.

In June, 1905, the "Volkszeitung" was incorporated as a joint stock company with Mr. Neufeld as the principal stockholder and manager of the company.

The "Volkszeitung" will soon enter its fifth year of publication and its readers are in all parts of the world where German is read. Its principal constituency is in Manitoba and the Canadian West and the publication is accordingly a first-class advertising medium.

The well-appointed job department of the "Volkszeitung" carries on an extensive business throughout the Canadian West in German and English job-printing which the thoroughly up-to-date plant is fully able to handle and because of the fast increasing business a type-setting machine, a larger press and a paper folder will soon be added.

In connection with the newspaper there is also a book and stationary business of dimensions proportionate to the growing needs of the vicinity. Everything in connection with the "Volkszeitung" is modern and up-to-date and with the energy and ability of the editor and manager, Mr. Neufeld, Winnipeg's German newspaper is on the high-road to a successful career.

The governor of Odessa has taken precautions against further attacks on the Jews.

The Japanese armored cruiser Ikoma of 23,750 tons was successfully launched at Kure.

The health of Prince Von Buelow of Germany continues to improve.

$5,000 REWARD will be paid to any person who proves that Sunlight Soap contains any injurious chemicals or any form of adulteration.

Sunlight Soap

is a perfect cleaner and will not injure anything.

Best for all household purposes, Sunlight Soap's superiority is most conspicuous in the washing of clothes.

Common soaps destroy the painted or varnished surfaces of woodwork and take the color out of clothes.

Even the daintiest linen or lace, or the most delicate colors may be safely washed with Sunlight Soap in the Sunlight way (follow directions).

Equally good with hard or soft water.

Your money refunded by the dealer from whom you buy Sunlight Soap if you find any cause for complaint.

Lever Brothers Limited, Toronto

157

DUSTING A ROOM.

Use Method and You Will Greatly Lighten Your Labor.

Method should be used in dusting a room, and before starting the daily or weekly dusting all the brushes and cloths should be in readiness. First the largest pieces of furniture should have the dust wiped off carefully, and for the soft carved parts a soft hair brush should be used. Then all the ledges and rims of the chairs should be dusted, beginning at the top and working downward. Pull a corner of the duster through any small spaces. A feather brush is desirable for the tops of pictures, also for the tops and backs of books, and the glass of pictures may be rubbed with newspaper, tissue paper or a soft old duster. An old silk handkerchief is convenient for dusting the ornaments from the mantelpiece, which should be placed temporarily on the table to admit of the thorough dusting of the overmantel and mantelpiece, after which the ornaments are replaced. Lastly wipe the wooden mopboard with a damp rubber and then with a dry duster. The careful housewife does not neglect to dust the legs of tables, all ledges, windows, chandeliers and globes, skirting boards, the whole of the door when open and shut and the grate.

Teeth of the Sea Wolf.

The stones that were formerly passed from hand to hand as being the gems found in the head of the toad were fossil teeth of the sea wolf.

For Thin, Poor Blood

You can trust a medicine tested 60 years! Sixty years of experience, think of that! Experience with Ayer's Sarsaparilla; the original Sarsaparilla; the strongest Sarsaparilla; the Sarsaparilla the doctors endorse for thin blood, weak nerves, general debility.

But even this grand old medicine cannot do its best work if the liver is inactive and the bowels constipated. For the best possible results, you should take laxative doses of Ayer's Pills while taking the Sarsaparilla. The liver will quickly respond, and so will the bowels.

Made by J. C. Ayer Co., Lowell, Mass. Also manufacturers of

Ayer's HAIR VIGOR, AGUE CURE, CHERRY PECTORAL.

NO MISTAKE ABOUT THIS CASE

DODD'S KIDNEY PILLS CURE A YOUNG MAN WHO HAD REACHED A VERY CRITICAL STAGE OF KIDNEY DISEASE.

His Case was More Serious than he Thought, but Thanks to Dodd's Kidney Pills he is Well and Strong Now.

St. Leolin, Glo. Co., N. B., April 16—(Special.)—Mr. Patrick Downing, of this place, is a young man only twenty years of age, but some time ago kidney disease had him firmly in its grip and had it not been for Dodd's Kidney Pills he would probably not have been alive to-day.

"I think the cause of my trouble was overwork," says Mr. Downing, anyway it began with a heavy dragging pain in my back and across my loins. Then I was subject to headaches, cramp in the muscles, dizzy spells and weakness till I felt fit for nothing. But the worst symptom of my case was when I noticed that my urine was streaked with blood, then I knew that my kidneys were affected. Hearing of Dodd's Kidney Pills I sent for some and I am pleased to say the pains have all gone since using them and I am well and strong as ever I was."

The first trees to be shipped from the forestry farm at Indian Head were sent to Lethbridge.

Minard's Liniment Cures Dandruff

Bellamy Storer, the American ambassador to Vienna, was received in audience by Emperor Francis Joseph.

Vice-Admiral Cervera has been appointed Spanish naval commander at Ferrol on the Bay of Betanzos.

ANOTHER NEW WESTERN INDUSTRY

A 4,000 Barrel Flour Mill Just Completed at St. Boniface, Winnipeg.

The Western Canada Flour Mills Co., Ltd., are justly proud of their magnificent plant now rapidly approaching completion. The initial capacity will be 4,000 bbls., and also provision has been made for increasing to a large extent as their business expands. The mill and warehouse are of brick and concrete while all interior work is of approved mill construction of the latest design and this fact coupled with a high class fire protection service, not excelled in America, will give the company the benefit of the lowest possible insurance. The storage elevator is of cement tank construction and together with the working house will have a capacity of 500,000 bushels which is likely to be doubled at an early date. The working house is equipped with everything possible to make it the most complete and up-to-date milling elevator in the country. Power for the entire system will be obtained from the Lac du Bonnett Power Co. The working house being in operation for the past month while the company expect to have the entire plant running at an early date.

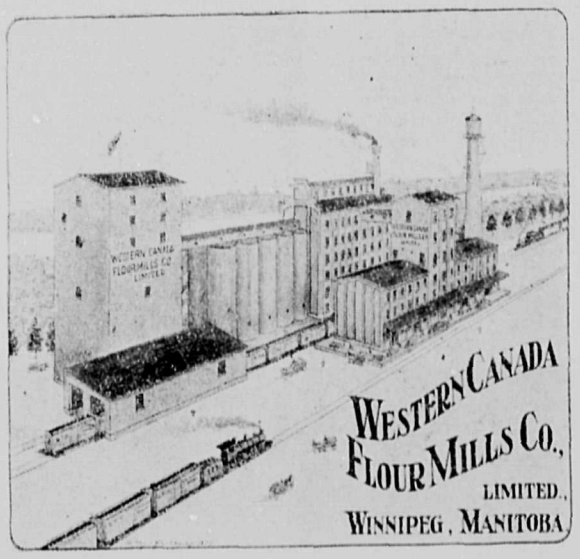

One-half of British Columbia's salmon pack of 1,167,469 pounds last year went to Great Britain.

Itch, Mange, Prairie Scratches, Cuban Itch on Human or animals cured in 30 minutes by Wolford's Sanitary Lotion. It never fails. At all druggists.

A syndicate is now being formed at Selkirk to send a prospecting expedition to the Cobalt silver region.

Sunlight Soap is better than other soaps, but is best when used in the Sunlight way. Buy Sunlight Soap and follow directions.

Consolation.

The honeymoon was over, and the husband, returning from business, was grieved to find his little wife crying bitterly. "Oh, George," she sobbed, "such a dreadful thing has happened. I had made you a beautiful pie all myself, and Fido went and ate it!" "Well, never mind, my dear," he said cheerfully, "we can easily buy another dog."

Success In Business.

The path of success in business is invariably the path of common sense. Notwithstanding all that is said about "lucky hits," the best kind of success in every man's life is not that which comes by accident.—S. Smiles.

Bred to It.

"He seems to see the worst side of everybody."

"He can't help it. He's an amateur photographer."—Washington Star.

Churchill and Victoria.

When Lord Randolph Churchill was leader of the house of commons he was a somewhat unconventional occupant of that exalted post, according to a story in the biography by his son.

"I am commanded by the Queen," said Lord Iddesleigh, writing to Lord Randolph from Balmoral, "to say that her Majesty was greatly amused by the contents of your despatch box last night. I suppose you won't understand this message without some explanation—there was a liberal sprinkling of tobacco in it!"

It is the Farmer's Friend.—The farmer will find in Dr. Thomas' Eclectric Oil a potent remedy for wounds or pains in the body or for affections of the respiratory organs and for household use generally. He will also find it a convenient friend in treating injured horses, cattle, etc., or relieving them when attacked by colds, coughs or any kindred ailments to which they are subject.

The Ross Rifle.

In conducting experiments with a new cartridge adapted to the Ross rifle some remarkable results have been obtained. A muzzle velocity of 2,735 feet per second was obtained, as compared with a velocity of 2,000 feet per second given by the present service ammunition. The tremendous advantage this cartridge will give to troops provided with it is so great that it is difficult for the lay mind to grasp. It makes it possible for a fixed sight to be used up to a 700 yd range.

Minard's Liniment Relieves Neuralgia

Two hundred and fifty mutineers were arrested as a result of a mutiny on board a cruiser at Lisbon.

Bickle's Anti-Consumptive Syrup needs no recommendation. To all who are familiar with it, it speaks for itself. Years of use in the treatment of colds and coughs and all affections of the throat has unquestionably established its place among the very best medicines for such diseases. If you give it a trial you will not regret it. You will find it 25 cents well invested.

Divisions of Time.

The Greeks and Romans had no weeks until they borrowed this division of time from the east. The Greeks divided the month into three equal periods; the Romans into three very unequal—the kalends, ides and nones.

Cervantes and His Wife.

Cervantes drew a picture of his own wife in the "Mistress Housekeeper For the Devil," whom Sancho Panza abused so bitterly.

London's Greatest Fire.

London's greatest fire began Sept. 22, 1666. Eighty-nine churches, 13,200 dwellings and 460 streets were destroyed.

The Armenian Era.

"The Armenian era" began Tuesday, July 9, A. D. 552, when the council of the Armenians formally separated from the church of the Greeks, thus definitely establishing a separate ecclesiastical organization.

Silver Coinage.

The first deposit of silver bullion to be coined was by the Bank of Maryland, July 18, 1794, that institution sending in $80,715,735 in French coins.

I consider MINARD'S LINIMENT the BEST LINIMENT in use.

I got my foot jammed lately. I bathed it well with MINARD'S LINIMENT, and it was as well as ever next day.

Yours very truly,
T. G. McMULLEN.

A whipping post for wifebeaters was recommended at the convention of the International Association of Chiefs of Police at Hot Springs, Ark.

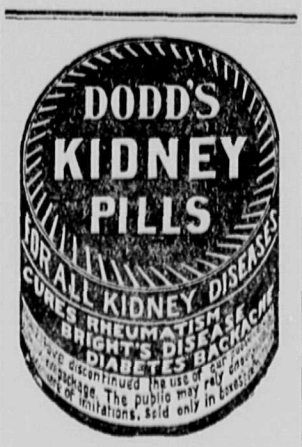

TRY A PACKET OF "SALADA"

Ceylon Natural Green Tea, and you will be convinced that it has the same delicious quality that has made "Salada" Black Tea famous.

40c, 50c and 60c per lb. At All Grocers.

Highest Award at St. Louis 1904.

WANTED

Every School Boy and Girl in Manitoba, Saskatchewan and Alberta, to write us for our Booklet containing Views of Winnipeg and Farm Scenes.

THE DUNSHEATH MACMILLAN CO., LTD.

GRAIN MERCHANTS,

74 MERCHANTS BANK, WINNIPEG.

Imperial Maple Syrup

Always Satisfactory

Ask your dealer for Imperial Maple Syrup. Do not allow him to substitute an inferior article because it is cheaper.

Cause of Headaches

You must look well after the condition of your liver and bowels. Unless there is daily action of the bowels, poisonous products are absorbed, causing headaches, biliousness, nausea, dyspepsia. Ayer's Pills are genuine liver pills.

We have no secrets! We publish the formulas of all our medicines.

J. C. Ayer Co., Lowell, Mass.

Stolen Pleasure

The children will show you the merits of Mooney's biscuits if you give them the chance.

Mooney's Perfection Cream Sodas

have made themselves famous all over Canada in a very short time. Crisp, inviting, tasty. Different from any other cracker you have ever eaten.

Say "Mooney's" to your grocer.

When you buy WET WEATHER CLOTHING you want complete protection and long service.

These and many other good points are combined in TOWER'S FISH BRAND OILED CLOTHING

You can't afford to buy any other

TOWER CANADIAN CO LTD TORONTO - CAN.

German papers deny that Germany is working against the United States in connection with the Hague peace conference.

Minard's Liniment for sale everywhere

The faithful enforcement of bureaucratic customs prevented a fire engine crossing the border between Switzerland and Germany to help extinguish a fire in a German town.

Too Many People Daily With Catarrh.—It strikes one like a thunderclap, develops with a rapidity that no other disease does. Dr. Agnew's Catarrhal Powder is the radical, quick, safe and pleasant cure that the disease demands. Use the means, prevent its deep-seating and years of distress. Don't dally with catarrh. Agnew's gives relief in ten minutes. 50 cents."—97

Magnetic Powder.

The so called "magnetic powder" of the middle ages was made from skulls and other grewsome materials. It was never applied to a wound, but to the weapon which had made the wound.

Era of the Maccabees.

The "era of the Maccabees" began B. C. 166, when Judas Maccabaeus assumed the leadership of the Jews, who had determined to throw off the yoke of Antiochus Epiphanes. The revolt was successful, and the Asmonean kings ruled Judaea until its conquest by the Romans. The Jews styled the Maccabees' era the "era of kings."

WHY?

SHOULD YOU BE CONTENTED TO USE A CHEAP, FLAVORLESS TEA, WHEN YOU CAN BUY

GOLD STANDARD TEAS

"GUARANTEED THE BEST"

IN A CLEAN AND AIR-PROOF LEAD PACKET AT 35, 40 & 50c per lb

WHY?

Ask your Grocer for GOLD STANDARD TEAS

FOR

Over a Quarter of a Century

we have successfully treated nervous diseases caused by Drink and Drugs.

500,000 cures is our record. We speak truly and say that failure to obtain a cure by the Keeley Treatment is a failure of the man and not our methods. Send for facts.

Address in confidence

THE KEELEY CURE

133 Osborne St., Winnipeg.

Easy to Dye

Maypole Soap not only gives a fast, brilliant color but makes home dying safe, sure, pleasant, easy. No mess or trouble.

It's a cake of soap that washes and dyes at one operation.

10c for Colors, 15c for Black. All dealers

with Maypole Soap

or F.L. BENEDICT & Co., Montreal.

A BROAD STATEMENT.

Dr. Leonhardt's Hem-Roid will cure any case of piles.

This statement is made without any qualifications.

It is in the form of a tablet.

It is the only pile remedy used internally.

It is impossible to cure an established case of Piles with ointments, suppositories, injections or outward appliances.

A $1,000 guarantee with every package of Dr. Leonhardt's Hem-Roid.

$1.00, all dealers, or The Wilson-Fyle Co., Limited, Niagara Falls, Ont.

13

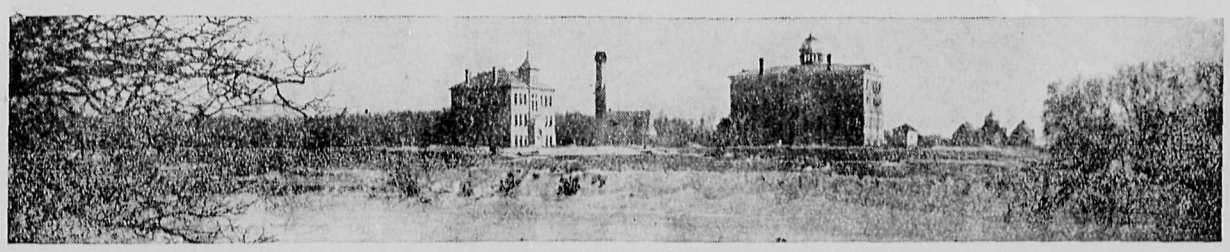

Buildings, Tuxedo Park, Winnipeg, (Looking South)

ANOTHER BEAUTIFUL WINNIPEG SUBURB

District Around New Agricultural College to be Called Tuxedo Park.

Many facts are daily bringing to our notice the advancement of Canada's Western metropolis——the City of Winnipeg—and not least among these indications of advancement is the establishment by the Government of Manitoba of an agricultural college, an institution that has long been desired and anxiously awaited by a large number of progressive Western farmers.

In the year 1900 the necessity for an institution to be devoted to the practical teaching of agricultural science had become so evident that the Legislature of Manitoba appointed a commission to investigate and report upon the wisdom and advisability of establishing and maintaining such an institution and also upon the most improved and modern method of conducting it, as well as the probable cost.

After careful consideration of the results of the investigation, the commission reported unanimously in favor of such an agricultural college, emphasizing the advantage of the knowledge to be derived from scientific, theoretical and practical instruction and its power to make farming more successful.

The ultimate outcome of this report was the passing of a bill in the session which followed its reception, the first part of which reads as follows:

"There shall be established in the Province of Manitoba, at such place as the Lieutenant-Governor-in-Council may decide, a school to be called 'The Agricultural College of Manitoba,' for instruction in the theory and practice of agriculture, horticulture, forestry, etc."

The bill also called for the expenditure of upwards of two hundred and fifty thousand dollars on buildings alone. The site that has been selected comprises approximately one hundred and thirty acres of high and dry property in the centre of Winnipeg's newest suburb—"Tuxedo Park"—lying eastward from the new City Park, which is of some three hundred acres in extent and situated on the western boundary of the new suburb.

The buildings now in course of erection are: Main building, principal's residence, science, dairy and live stock auditoriums, horse and cattle barns and power house; these, including campus and arbitrus, will cover an area of twenty acres, while the balance—one hundred and seventeen acres—will be devoted to experimental work in determining the value of all new varieties of grains, grasses, roots, etc., also to a demonstration of the possibilities and to the testing of large and small fruits, as well as shrubs, ornamental plants and forest trees peculiar to the climate.

The courses that will be taught in the different departments are as follows: Theory and practice of agriculture, horticulture and forestry; the characteristics, care, breeding and management of farm animals; butter and cheese making; domestic science; construction and use of buildings, fences, drainage systems, machinery, tools, etc., requisite on a farm, also as much English and mathematics as are necessary to successful farming. The department of domestic science is entirely a new idea in connection with an agricultural college. There will be a building wholly devoted to this work, where farmers' daughters and others will be thoroughly instructed in this science, under the able direction of experts from the Macdonald Institute of Guelph, Ontario.

The location of the college will be admirable, direct communication being made with the city via the River ave and Portage ave. lines of the Winnipeg Electric Street Railway, plans for the extension of which, from their present terminals to the new City Park, have been approved. The former will continue west on the south bank of the Assiniboine, the latter crossing the river via the bridge to be constructed for railway and general traffic, for the building of which the Manitoba government has made a grant of forty thousand dollars. These extensions are to cross Tuxedo Park entrance, and in so doing will pass the Agricultural College of Manitoba.

This new city park is yet another evidence of Western progress and expansion. The very rapid growth of Winnipeg during recent years has made the inhabitants realize that in the near future the question of securing public recreation grounds will, owing to the continually increasing expansion of the city, be neither an easy nor an inexpensive matter, so their council has taken time by the forelock and purchased three hundred acres in this part of the city, which the parks board is laying out in botanical and zoological gardens, having already transferred the buffalo, moose and deer there.

The growth of the new suburbs around the Western metropolis is very rapid, and amongst the most attractive of these will be Tuxedo Park, which is situated on the south bank of the Assiniboine River, on property considered by both the city and provincial authorities, in making their selections, as most suitable for park site and college grounds. When completed this suburb will be to Winnipeg what Parkdale is to Toronto and Westmount is to Montreal, and the broad boulevards, extensive lawn and shade trees, athletic grounds, golf links, wide diagonal streets and river frontage will remind one of Washington, D.C., U.S. A., a city far-famed for its verdant beauty. An entirely new departure will be the speedway, which will provide (1) regular roadway; (2) bridle path; (3) horse speedway; (4) automobile speedway, as well as walks and boulevards.

While on the western boundary is situated the City Park, the eastern side of Tuxedo Park has for its boundary the new Hudson's Bay line of the Canadian Northern Railway and also the Canadian Pacific Railway, and both these companies will build stations and establish a suburban service immediately the traffic warrants it. This, with the advantage of the trolley lines, practically bringing the city right to its door; its river frontage and the proximity of the new City Park, promise to make Tuxedo Park one of the most popular suburbs of Winnipeg. With the careful fulfilment of the plans of the company it will truly become "The Suburb Beautiful," and will be an admirable addition to what the city and provincial authorities are doing in this district in their new city park and agricultural college.

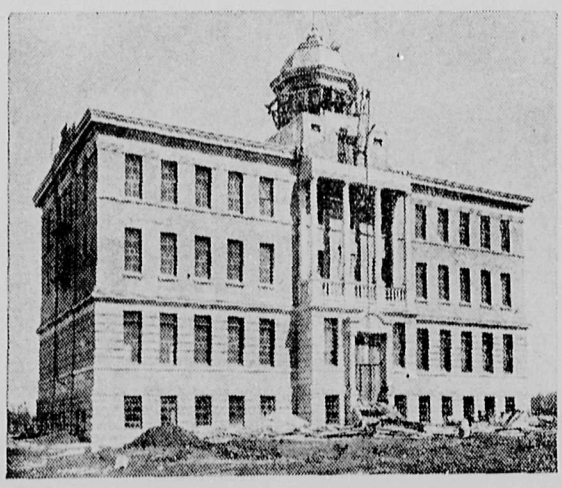

Main Building—Manitoba Agricultural College.

'Old Time Subjects'
Buffalo at Winnipeg's new City Park.

Agricultural College Grounds (Looking West)

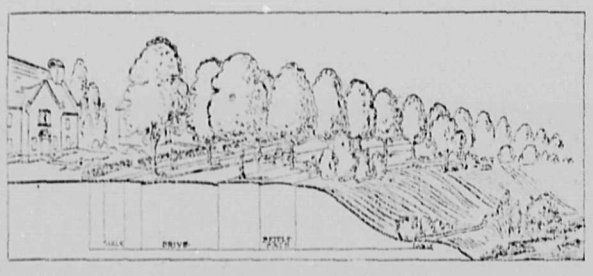

Assiniboine Drive.

'The Lunch Hour'
Feeding the moose at the Zoo in Winnipeg's new City Park.

Domestic Science Department—Manitoba Agricultural College.

A MYSTERY OF HUMOR.

When on the pave you chance to fall
With utter lack of grace
And turn your ankle as you sprawl
And, maybe, bruise your face,
When angry tears spring to your eye
And you are mad as s.n,
Oh, why does every passerby
Behold you with a grin?

When foolish wagers you have paid
With natural regret,
When resolutions boldly made
All weakly you forget,
When plans go wrong and you are broke
When you had hoped to win—
In pity's name, where is the joke
And why do people grin?

—Washington Star.

The Very Place.

Young Lawyer—Were you stabbed in the parlor?

Witness—No, sir.

Young Lawyer—Were you stabbed in the hall?

Witness—No, sir. I was stabbed in the back.—Boston Globe.

Rebuke or Encouragement.

"He kissed her on the forehead. The proud beauty drew herself up to her full height."

"And then?"

"He couldn't reach any higher than her lips, of course."—Louisville Courier Journal.

The Poor Bard.

She looked a little sadly around the poet's bleak, bare attic.

"A nice enough room," she said, "but how do you heat it?"

"Well, when it gets too cold," said he, "I light a match."—New Orleans Times-Democrat.

A Bargain.

"How would you like for me to be your big brother?" asked the kid's sister's suitor.

"Aw, g'wan!" said the kid. "If you ain't got the nerve to ask 'er I'll do it fer ye fer a quarter."—Indianapolis Star.

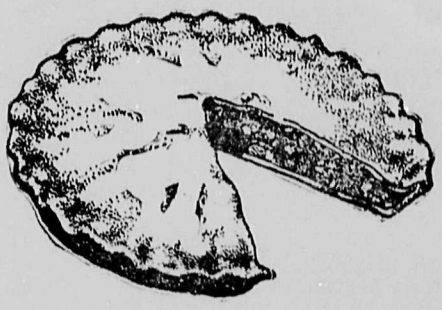

Twenty-five years ago it was difficult to sell spring wheat flour for pastry at any price.

People didn't want it—they were using soft, winter wheat flour, and saw no reason for changing.

But hard wheat flour was persistently pushed and prejudice has been overcome. The women tried it, succeeded with it and appreciated it.—To-day hard wheat flour is the favorite for pastry as well as for bread.

The flour that is doing the most for the reputation of hard wheat flour is the brand known as

Ogilvie's Royal Household

It is hard wheat flour at its best—milled by modern methods, retaining all of the good of the wheat and none of the bad—it is without an equal for every kind of baking in which flour is used.

Talk to your grocer about it—if he isn't enthusiastic it's only because he isn't informed.

Ogilvie Flour Mills Co., Limited,
MONTREAL.

"Ogilvie's Book for a Cook," contains 130 pages of excellent recipes, some never before published. Your grocer can tell you how to get it FREE.

A Story with a Moral.

An English manufacturer of pottery is the subject of a joke told in the Liverpool Post. While on a continental tour he purchased a Sevres vase for some hundreds of pounds, and brought it home most carefully. Thinking that the foreman of his works might gather some hint from the design, he called that gentleman in and showed him his treasure. "How do you like it?" he asked. The foreman took the vase in his hand, turned it over and returned it with the brief reply, "I don't think that I can learn much from it." "Why not?" asked the manufacturer. "I don't like telling you, you, sir." "Come—out with it" "Well, I designed that vase myself. It is a foreign imitation of our own work, and is worth £5 at the outside."

DEAFNESS CANNOT BE CURED.

by local applications, as they cannot reach the diseased portion of the ear. There is only one way to cure deafness, and that is by constitutional remedies. Deafness is caused by an inflamed condition of the mucous lining of the Eustachian Tube. When this tube is inflamed inflammation can be taken out and this hearing, and when it is entirely closed, Deafness is the result, and unless the inflammation can be taken out and this tube restored to its normal condition, hearing will be destroyed forever; nine cases out of ten are caused by Catarrh, which is nothing but an inflamed condition of the mucous surfaces.

We will give One Hundred Dollars for any case of Deafness (caused by Catarrh) that cannot be cured by Hall's Catarrh Cure. Send for circulars free.

F. J. CHENEY & CO., Toledo, O.
Sold by Druggists, 75c.
Take Hall's Family Pills for constipation

Encouraging Prospects.

"What are your prospects for making a living for both of us after we are married?" Bent Murdock quotes a brown-eyed widow in Eldorado as asking a big fat widower, who was insisting that they be made one. "Well, answered the widower, "I have a good scheme of managing a laundry in sight." "That is to say," she answered, "I am to take in washing to support us?" "That is about the size of it," he answered, as he took her in his arms—and they were made one.

Be there a will Wisdom Points the Way.—The sick man pines for relief, but he dislikes sending for the doctor, which means bottles of drugs never consumed. He has not the resolution to load his stomach with compounds which smell villainously and taste worse. But if he have the will to deal himself with the ailment, wisdom will direct his attention to Parmelee's Vegetable Pills, which, as a specific for indigestion and disorders of the digestive organs, have no equal.

A Fine Bird.

There is a man in Bangkok who keeps a goose as a watchdog. He has trained the bird to imitate a motor car hooter whenever a stranger approaches. So realistically does the feathered histrion enter into its part that it has been arrested on several occasions for exceeding the speed limit.—New York Tribune.

Itching Piles.—Dr. Agnew's Ointment is proof against the torments of Itching Piles. Thousands of testimonials of cures effected by its use. No case too aggravating or too long standing for it to soothe, comfort and cure. It cures in from 3 to 6 nights. 35 cents.—95

A Speaking Silence.

"What makes you think that Bilkins is in love?"

"I was in the next room to him and his girl, and overheard one of their silences."—Life.

Open Door to Manchuria.

Owing to the fact that the withdrawal of the troops from Manchuria not having sufficiently progressed, the Japanese Government hitherto has neither permitted citizens and vessels of foreign countries to enter the ports and regions of Manchuria, nor allowed foreign consuls to proceed to their posts therein. Considerable progress, however, having now been made in this respect, the Japanese Government has decided, in accordance with the principles of the open door and equal opportunity ever advocated by them, to permit citizens and vessels of foreign countries to enter from May 1 Antung Hsiang and Tatung Kao, and to allow foreign consuls to proceed to their posts at Antung Hsiang. From June 1 foreign consuls shall be allowed to proceed to their posts at Mukden, and travelling of foreigners in the interior of Manchuria will be permitted in so far as military exigencies do not prevent it. It has further been decided that the Japanese Government will open Dalney (Talien Wan) to the commerce of the world in as near future as possible.

Judging from the present condition of the interior of Manchuria, it is impossible for the Japanese authorities to afford such foreign travellers adequate protection and facilities in housing and other matters. Those, therefore, who enter the interior of Manchuria do so entirely at their own risk, and the Japanese Government do not hold themselves responsible for any injury or damage which they may suffer from bandits or other marauders."

CAUGHT COLD ON THE C.P.R.

A. E. Mumford tells how Psychine cured him after the Doctors gave him up

"It is twelve years since Psychine cured me of galloping consumption." The speaker was Mr. A. E. Mumford, six feet tall, and looking just what he is a husky healthy farmer. He works his own farm near Magnetawan, Ont.

"I caught my cold working as a fireman on the C.P.R." he continued. "I had night sweats, chills and fever and frequently coughed up pieces of my lungs. I was sinking fast and the doctors said there was no hope for me. Two months treatment of Psychine put me right on my feet and I have had no return of lung trouble since."

If Mr. Mumford had started to take Psychine when he first caught cold he would have saved himself a lot of anxiety and suffering. Psychine cures all lung troubles by killing the germs—the roots of the disease.

PSYCHINE

(Pronounced Si-keen)

50c. Per Bottle

Larger sizes $1 and $2—all druggists.
DR. T. A. SLOCUM, Limited, Toronto.

North Vancouver Real Estate

We have enquiries for good Business and Residential property. List yours with us. We do the business. Consult us before buying.

A. Smith & Co'y

Junction Block
North Vancouver.

LOT 273

Have You Seen This Beautiful Land?

If Not, You Should and Buy.

Price of Lots,

$200.00

and Upwards.

EASY TERMS

YORKSHIRE GUARANTEE & SECURITIES CORPORATION, LIMITED

R. Kerr Houlgate, Manager

401 Granville Street, Vancouver, B. C.

ACREAGE WITHIN THE ORIGINAL TOWNSITE OF NORTH VANCOUVER

IS SCARCE

I have been instructed to sell a few pieces of 2 and 3 acres at prices which will insure good profits by subdividing. These plots are all within 17th St.

S. GINTZBURGER,
The North Vancouver Specialist
161 Cordova Street.

B&K

Rolled Oats
Flour
Hay and Feed
Seeds

ALL ORDERS DELIVERED

The Brackman-Ker Milling Co.
Limited.

Harry Mitchell, local manager, Lonsdale Avenue.

Sole Agents for
Sutton & Sons'
FAMOUS ENGLISH
Seeds

LOWNEY'S CHOCOLATES

Sweet and Delicious. Try Them and Be Convinced.
ALL PRICES. At . . . . . .

McDOWELL'S DRUG STORE.
NORTH VANCOUVER, B. C.

Western Corporation, Ltd.

Accountants, Auditors, Real Estate Agents. Plumbing and Tinsmithing. Hay, Cattle and Chicken Feed

Lumber and all kinds of Building Material. Contractors and Valuators.

We have an immense amount of Cordwood on hand. Place your orders with us for the winter.

412 Hastings Street West, Vancouver, B. C.

RAINIER BEER

Is a glorious beverage—quenching and satisfying. Remember there's no other "just as good"—insist on getting Rainier.

PACIFIC BOTTLING WORKS
Vancouver, B. C.

E. Sait M. S. Williams

SAIT & WILLIAMS
ARCHITECTS

Formal and Landscape Gaadening, General Draughting and Blue Printing.

10 Pender Chambers,
VANCOUVER, B. C.

MRS. H. A. SHAW
PIONEER DRY GOODS STORE
Same prices, and in some cases cheaper than city.

H. A. SHAW
Real Estate and Insurance

You will find it greatly to your advantage to see me before closing any deal.

LONSDALE AVE. N. VANCOUVER

NOTICE

To Property Owners

NORTH VANCOUVER OWNERS WISHING TO DISPOSE OF LOTS, BLOCKS OR ACREAGE ARE REQUESTED TO PLACE SAME WITH

Irwin & Billings
Corner Lonsdale and 5th St., North Vancouver

SMOKE THE
TERMINUS CIGAR
CLEAR HAVANA FILLED

STANLEY PARK
Ale and Stout
In Bottles, Kegs and Jars.
The Royal Brewing Co., Ltd.
TEL. 361.

ST. JOHN'S SCHOOL.
Summer Term begins Wednesday, April 25th. Day boys, Thursday, 26th, at 9 a. m.

District of North Vancouver.

PUBLIC NOTICE IS HEREBY given that the Court of Revision of this District wil meet in the Municipal hall, North Vancouver, on Monday, the 7th day of May, 1906, at 1:30 p. m. Any person having complaint or appeal to make against the Assessments made, must give me notice in writing, stating the ground of complaint, not less than ten dsys before the said date.

ALEX. PHILIP,
C. M. C.

District of North Vancouver

TOWNSITE OF CAPILANO.

NOTICE IS HEREBY GIVEN THAT it is my intention to apply to the Board of License Commissioners of the District of North Vancouver, at their meeting, in June next, for an hotel license for the premises, located on lot No. 12, a subdivision of district lot 673, in the registered townsite of Capilano.

DICKSON W. KELLS.

LOCALS.

The British Columbia Electric Railway company have laid the stringers for the tramline along Lonsdale. avenue.

Harry Mitchell, of Brackman-Ker's feed store, received a call over the new telephone yesterday for two sacks of oats and a bale of hay. When he asked who they were for, he was told that they were "for the horse." The horse must be dead ere this for they were never delivered.

On May 16th Williams' Original Dixie Jubilee singers will appear here, in the Pavilion, under the auspices of the local volunteer fire brigade. They come well *recommended*. H. J. McCoy, general secretary, of the Y. M. C. A. of San Francisco, says: "I greatly enjoyed the singing of Williams' Dixie Jubilee singers, and most heartily and cheerfully recommend them."

A wagon, loaded with blasting powder, belonging to the transfer company, came across on the 5:15 ferry on Tuesday. To say the least, this is criminal. A spark from the boiler might have resulted in a fearful explosion. The ferry people did not become cognizant of the fact till the next day, and naturally were surprised at the occurance.

WANTED.—A steady boy to deliver THE EXPRESS. Apply at this office.

It is announced that Councillor May has sold some 20 acres, at the entrance to the Big canyon, on the Capilano, adjoining the British Columbia Electric Railway Company's property. It is to be improved and known as the Carroll park.

There is considerable dissatisfaction among the working men, travelling to and from the city, on the early ferry boat. For instance, there are a large number of men engaged at street work who come from the city; who are ratepayers, to start work at 8 a. m., but the boat does not arrive till 8:15, and consequently they are docked in their pay for lost time. Again, there are a number who go across to the city and depend on the 7:45 street car to reach their work, but cannot catch it, and they, too, loose their time. If the schedule time of the ferry were reversed, *i. e.*, the Vancouver time changed to that of North Vancouver, the trouble would cease. The ferry company has agreed to make the desired change.

Landing Wanted.

To the Editor of THE EXPRESS:

Sir,—Could not the proprietors of the ferry dock, at North Vancouver park, be induced to provide some sort of a landing for small boats, so that visitors to North Vancouver, who hire row boats, etc., could make a landing for themselves. At present it is practically impossible to land, the water along the shore being so shallow and the walking so muddy. A few steps could be let into the floating dock at small expense, and the privileges of this beautiful park would be available to many who prefer to row there rather than walk. Can you suggest a means to this end? Yours truly,

PATER FAMILIAS.

Vancouver, B. C., May 21, 1906.

HOTEL NORTH VANCOUVER

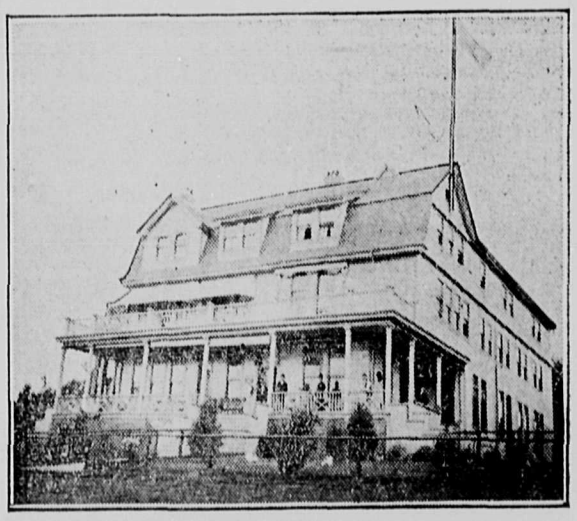

P. Larson, Prop.

IN BUILDING BE SURE AND HAVE THE PLACE WIRED SO AS TO BE READY TO CONNECT O I OUR WIRE NEXT SPRING

B.C. Electric Railway Co. Ltd.

A. M. BEATTIE Notary Public, General Auctionee
167 Cordova Street, Vancouver, B. C

He sells at rooms or private house or buys outright all classes of household goods or bankrupt stocks for cash.

REAL ESTATE

He has some of the finest business and waterfront property in North Vancouver. See him at once if you think of picking up property in this section. Be wise, BUY NOW, and you will make money. :: ::

BANK OF BRITISH NORTH AMERICA

CAPITAL, $4,866,666. RESERVE, $2,043,997
Head Office in Canada, Montreal.
H. STIKEMAN, General Manager; J. ELMSLY, Supt. of Branches

Branches in British Columbia—Ashcroft, Greenwood, Hedley, Kaslo, Rossland, Trail (Sub Branch), Vancouver, Victoria, Duncans, and Dawson, Y.T.

Savings Department—Deposits received from $1 upwards.

Office, Cor. Lonsdale Ave. and Esplanade, North Vancouver, B. C.

A Chance to get Good Tea for a Small Price

Three Pounds for One Dollar

This is a High-Grade Ceylon Tea, and is sold in many places at 50c. per pound

J. A. McMILLAN, the Esplanade