Library Legislative Assembly
DEC 8 1910

The Express

Volume 1 | North Vancouver, B.C., Tuesday, December 6, 1910 | Number 37

SETTLEMENT ARRIVED AT

Representatives from the water committee of the city council met Reeve McNaught, Councillors Allan and Bridgman of the district council on Saturday afternoon last and inspected the Lynn Valley road where certain differences lie in relation to water matters and over which there has been some little controversy between the two councils. After going over the ground thoroughly an amicable settlement was arrived at which will be divulged through the regular channel.

B. C. GAZETTE

The current issue of the British Columbia Gazette contains the following notices:

Appointments

Chas. F. Campbell of Vancouver, barrister-at-law, and William Stuart Land of the city of Fernie, barrister-at-law, to be Notaries Public, and Chas. Dauphin, of Victoria, to be a junior clerk in the department of public works.

Joseph McKay of Vancouver has been appointed a commissioner for taking affidavits.

Notice is given of the resignation of W. T. Smith, Notch Hill and A. K. Stuart of Hope as justices of the peace.

The Great Granite Development Syndicate is making application for a water record on an unnamed creek flowing into the Skagit river and Kenneth McDonald for a water record on McDonald Creek.

Another application is recorded by the Steamboat Mountain Gold Mines for a record on Muddy Creek.

Notice is given that application will be made at the next session of the local legislature by C. F. Davie for an act to incorporate a company to construct a railway on Graham Island.

Licences have been granted to the following extra-provincial companies: Ames Holden, head office, Montreal, capital $2,500,000; Caledonian Wire Rope Co., head office, Airdrie, Scotland, capital £20,000; Canadian Land Mortgage and Agency Company, head office, London, Eng., capital $10,000; Debenhams (Canada) head office, London, Eng., capital £100,000; Diamond Whitewear Co., Montreal, Que., capital $250,000; Geo. A. Slater, head office, Montreal, Que., capital, $300,000; John McPherson Company, head office, Hamilton, capital, $100,000; Lymans Ltd., head office, Montreal, capital, $100,000; Menzies & Co., head office, Toronto, Can., capital, $40,000; Pacific Coast Casualty Co., head office, San Francisco, Cal., capital, $400,000; Pacific Securities Co., head office, Winnipeg, capital, $15,000; Steele Briggs Seed Co., head office, Toronto, capital, $500,000, and Young and Rochester, head office, London, Eng., capital £110,000.

The following companies have been incorporated within the province of British Columbia: A. J. Paterson, with a capital of $500,000; British Coalings Oil Fields Co., $250,000; British Columbia Golf Club, capital $100,000; British Columbia Shipping Co., capital $35,000; Columbia Valley Timber Co., $100,000; Crown Timber and Trading Co., capital $50,000; First Christian Church of Vancouver, and the Fort George Timber and Trading Company, capital $200,000.

A protest signed by 28 land owners in the Sumas Dyking District is recorded against having their lands bonded or otherwise encumbered against their will by any syndicate or commissioners for the reclamation or pumping of Sumas Lake and the turning or protection of the government stream known as Vedder river or westerly extension of the Chilliwack river and further give notice that they will not be responsible for any indebtedness incurred by any syndicate or commissioners claiming to act on our behalf.

G. T. P. PROGRESS

The laying of steel to the end of the first 100 mile section of the G. T. P. has been completed, according to a Prince Rupert despatch, and if the frost keeps off ballasting can proceed and this section of the railway will shortly be in shape to carry general traffic.

General Superintendent W. C. Mehan says that satisfactory progress is being made. The river bridge at Kitsumkalum has been completed for trains and from Mile 45 up to Hazelton and possibly beyond. Four or five inches of snow is reported.

Should the frost not supervene ballasting work for the completion of this section can proceed, but if it freezes up the work will have to stop.

BY-LAW PASSED

The Rice Lake Property Purchase By-Law, voted upon on Saturday last passed with a good majority, there being only two votes recorded against while 40 ballots were cast in favor of the purchase. While the vote was small, it can reasonably be considered as an indication that the purchases of these lands around Rice Lake for timber and water conservation was exceedingly important and popular with the electorate. The price to be paid is $12,000.

COMPLETE DEAL ON DEC. 7.

On Dec. 7th the full settlement for the Hammersley interests in the lanes in D. L. 274 will be made between the city of North Vancouver and A. St. George Hammersley. The option expired on Saturday and Mayor May was on hand, but found that Messrs. Davis, Marshall and McNeill, agents for the vendor, hadn't all the papers ready and consequently the extension to Dec. 7th was granted, The full purchase price is $13,030, of which $500 was paid over on Saturday by His Worship through the city solicitor.

FINED FOR BEING DRUNK

Magistrate Kealy's court has been unusually quiet during the past few days, there being few cases recorded.

The spell was broken on Monday morning when Wm. Colson and Geo. Grave were each fined $5 and costs for being drunk and incapable on public streets.

TO ERADICATE STUMPS

As a result of experiments conducted now for more than a year, the latest of which have the Oregon and Washington railroad, been conducted under the auspices of H. W. Sparks, of the Pullman State College, is now convinced that the problem of logged-off land has been solved by the charpit process for eradicating stumps.

Instead of costing an average of $20 to do a quick job of clearing an acre of stumps, Prof. Sparks claims that the same amount of land in even less time can be cleared at a cost not exceeding $20 and that the charpit process where it has been tried has shown an improvement in the land.

The process of Prof. Sparks, which it is the intention of the management of the Oregon and Washington Railroad to reduce to pamphlet form for the purpose of bringing it to the attention of proposed settlers from the east, provides for an excavation around the stump, filling the latter with cinders, covered with gravel or cracked rock, on which is smeared fuel oil, covering this latter with kindling and setting it on fire, after which it is covered with clay in such manner as not to allow the heat to escape.

Any number of stumps can be provided for, and the time required for eradication averages from two to three weeks.

REGULATIONS FOR SALMON FISHING

An order-in-council has been passed by the government at Ottawa fixing five years the ratings recommended by Commissioners Williams and Babcock. Some of the ratings are higher and some lower than formerly. The plan is for a license to issue for each boat allowed every cannery and the local fishing inspector will issue an order license to the holder of each boat license.

Boat ratings by districts are:

Skeena River, total 850—Claxton, 89; Balmoral Cannery, 115; Oceanic, 89; British American, 99; Inverness, 70; Carlisle, 70; Northern Pacific, 70, Cunningham, 60; Dominion, 75, Cassiar, 55; Skeena Commercial, 55; Alexandra, 31.

Rivers Inlet, total 700—Wadham's Cannery, 130; Brunswick, 107, Rivers Inlet, 107, Good Hope, 95; Beaver, 89; Strathcona, 89; Kildala, 86.

Naas River, total 240—Millbay Cannery, 60; Naas Harbor, 60; Port Nelson, 60; Arandale, 60.

Bella Coola, total 70—Lowe Inlet, 1 seines; Kimisui, 40 boats; Manitou, 40 boats; Smith's Inlet, 1 purse seine, 8 drag seine, 25 gill nets; Namu, 1 purse seine, 8 drag seines, 25 gill nets.

COUNCIL PROCEEDINGS

Owing to lack of space the report of Monday evening's council proceedings were left over till Friday's issue.

Tenders for Installation of Sewerage to Be Called for January 3rd, 1911 ---Work to Be Done by Contract

At the special meeting of the city council held on Friday evening last to consider the best methods to adopt for the laying of sewer pipe, by contract or by day labor, the engineer reported verbally in favor of doing the work by contract.

Ald. McNeish favored this also stating at the same time that there was so much work in hand that such a procedure was practically necessary.

On motion of Ald. Schultz and Smith, it was resolved to do the work by contract and the engineer was instructed to prepare specifications and call for separate tenders for the laying of sewers on all the streets that have passed through the local improvement proceedings. These include the Esplanade, 1st, 2nd, 3rd, Forbes Ave. from Keith road north to 15th street, along 15th street to Mahon Ave., and along Mahon and Chesterfield and across 19th to Lonsdale Ave. and up Lonsdale Ave. to the city limits.

The mayor asked which kind of clay pipe the engineer would recommend, British or American. The engineer answered that he had no experience with British pipe but had found American pipe satisfactory. The advantage was that the latter could be delivered within about three weeks, while the British pipe might take 3 months. As to the extra cost of installation at this time of year compared with the summer time the engineer said the winter installation would exceed summer installation by 20 per cent.

Ald. Fowler declared that the people wanted the sewers in and they were not considering the cost.

The engineer wanted to know if he should provide for connections to each lot occupied, his previous recommendation being a connection for every lot as it would do away with continually digging up the streets when they were permanently improved. It was necessary also to settle this question at this time because of the extra money to be provided.

Ald. Smith suggested that it would be a saving in the long run to put a sewer in on both sides of the street. In the case of the opposite side of the street where the sewer was laid the excavations across the street would be as much as 60 feet in length in some cases, he said. This was not contained in the engineer's report, however.

The mayor said that providing for connections at this time was urgent as it would be a pity to tear up the street after it had been improved.

On the engineer's recommendation it was resolved to run a connecting pipe to the division line between each two lots where a "y" would be placed so that both lots could connect, this to be done under local improvement as well as the other portion of the work on the already improved streets—Esplanade, 1st, 2nd, 3rd and Lonsdale.

A time limit to complete the work was fixed for June 1st.

Ald. Fowler moved that the tenders be advertised for, to be in not later than noon on January 3, 1911.

The motion was seconded by Ald. McNeish and passed.

RICE LAKE PURCHASE

Executive Council Hears Case Today

Following the application of the B. C. Electric Railway Company for a hearing with reference to the purchase by the city of D. L. 856 and D. L. 857, the executive council of the provincial government has made this the special business for a session to be held today (Tuesday). In the absence of Mayor May, who is unavoidably detained, Ald. W. J. Irwin, chairman of the Waterworks Committee of the city council, is in Victoria to attend the hearing. The case for the city will be in charge of Mr. H. B. Robertson of the legal firm of Barnard and Robertson of the capital city.

MARRIED

On Wednesday, Nov. 30th, at Bellingham, Washington, Mrs. Jennie Rich Mulvey, formerly of Winnipeg, Man., to Mr. Wm. M. Henry of Vancouver, B. C., but recently from Oklahoma city, Okla. Mr. Henry was a prominent real estate man in North Vancouver a few months ago and a member of the firm of Henry and Barton of Lonsdale Avenue.

POLICE COURT

R. Martin's name was called in the police court this morning to answer to a charge of assault on the mate of the SS. North Vancouver last evening about 7.25 when the ferry was about to leave for the trip across the Inlet. The accused, who was let out on bail of $25 failed to appear when his name was called and his $25 accordingly went to swell the city's exchequer.

LAW OFFICE TO OPEN

As a business centre the city's potentialities are on the increase, judging from the latest announcement which is to the effect that Messrs. Buchanan and Bull of Vancouver are about to open a branch legal office on this side of the Inlet.

The new quarters will be above the McMillan grocery store at the corner of the Esplanade and Lonsdale Ave., in the very heart of the business section. Mr. A. Bull, one of the members of the firm, will be in charge of this department and will devote the principal part of his time to the North Shore interests.

SCHOOL BOARD MEETING

A special meeting of the school Board will be held on Thursday evening to consider applications for the position of first assistant principal.

LYNN VALLEY NOTES

A building boom of considerable proportions has developed in the neighborhood of the present terminus of the tram line, in Lynn Valley, in D. L. 852 and D. L. 853. The popularity of the locality has been greatly enhanced by the dedication to the district of extensive park areas on the property. Mr. J. P. Crawford, manager of the North Vancouver office of the Canadian Financiers, has removed with his family to the handsome new bungalow recently completed for him, while several other parties have also taken up their residence on the property. Contracts have been let for the erection of eight additional houses immediately the owners of which are Messrs Wm. Adams, C. Sharp, Sharles Walsh, H. Morrow, J. C. Lee, J. A. Dallas, S. Schurch and James Bryce. The houses will each be of the bungalow type and will be thoroughly modern residences in all respects. The prospects are that this is but the beginning of a building movement of large proportions at this point in the valley.

ST. ANDREW'S CHURCH ANNUAL DINNER

An occasion of merit is set for Tuesday, Dec. 13th when the ladies' society of St. Andrew's church will hold their annual church dinner from 5.30 to 7.30. Following the dinner an excellent program will be provided under the direction of Mr. Percy Ward. Forty voices will mingle in Gounod' "Babylon's Waves" while the overture to "Tannhauser" by Mrs. Burmester and T. W. Ward will be a selection worthy of any audience. The whole program is especially selected and will be one of the choicest ever rendered on this side of the Inlet.

IMPERIAL DEFENCE

"The Dominion today occupies a unique and significant position in the eyes of British investors. It is a noteworthy fact that they are financing our enterprises, floating our industrial propositions and buying our municipal bond issues. This is in marked contrast to their attitude towards all kinds of American railway securities. The unwillingness of the British investor to buy them has had a somewhat demoralizing effect in the United States. It has virtually curtailed railway extensions and improvements for months past and across the border, according to the press, there are today over four and one-half million people out of employment. Is not the superior situation which exists in Canada worth all the contributions we can make directly or indirectly in the cause of Imperial defence? As Canadians we should all rejoice that both political parties favor the principle, even though they may differ as to the best methods of applying it. No patience should be shown anybody who is opposed to granting any form of assistance towards Imperial defence." — D. D. Mann in the Victoria Times.

VOTERS' LIST

The voters' list for the city of North Vancouver for the year 1911 has just been completed and is posted in the city hall. It contains about 2,600 names, there being approximately 500 names in addition to last year's list.

PEARSON RELIEF FUND

Mrs. P. Westover and the ladies associated with her in securing subscriptions for the Pearson relief fund, desire to express their appreciation of the willing and generous response both in cash and in clothing, etc., with which this appeal was met on the North Shore and also in Vancouver. The donations have been sufficient to relieve the pressing necessities of this deserving case and there is every prospect that the children will all find comfortable and suitable homes.

GAME POSTPONED

The hockey match scheduled to take place in this city last Saturday between the James Bay hockey team and North Vancouver in the series for the B. C. championsip, did not materialize through the non-arrival of the Victorians. A telegram was received advising that as many of the players were desirous of attending the hospital ball it would not be possible to get a team together.

BOY SCOUTS CONCERT

One of the most popular entertainments of the season will be that to be given by the B. P. Boy Scouts in the Horticultural hall on Friday evening, Dec. 16th.

The Boy Scout movement, which has gained such popularity through the length and breadth of the British Empire, has no small following on the North Shore of Burrard Inlet and this fact was brought forcibly to light by the visit of the hero of the movement Major-General Baden-Powell himself a few months ago. To further the objects of this worthy training more funds are needed and with this in view the boys, aided by the ladies of the city have taken the above way to reach the desired end.

The program, which is very select, will consist of tableaux, songs and a dramatic farce, all of which will be contributed by local talent.

ETHICAL SOCIETY

Besides the lecture on "Fragments of a Faith forgotten" at the Horticultural hall under the auspices of the N. V. Ethical Society on Dec. 15th, there will be performed a shadow play entitled "The return of the Christ Child" which will be in the nature of a Christmas greeting.

BIRTHDAY PARTY

Miss Nora Kealy was the charming little hostess at a birthday party given in her honor by her father and mother, Mr. and Mrs. A. E. Kealy at their home on St. Andrew's Avenue, yesterday afternoon. The guests numbered about twenty. Games and all kinds of amusements occupied the attention of the little folk until supper time when a gay hour was spent over the sweets. The large dining room was gaily decorated for the occasion with streamers and bunting. Throughout the proceedings the hostess was assisted in the entertaining by her two brothers, Masters Bruce and Norman. Among those present were Misses Wray Wright, Edna Phillippo, Francis Crickmay, Roberta Chance, Gladys and Wilma Morden, Margaret Irwin, Lynn Green, Theo Diplock, Master Clifford Woods, Staffie Fieldhouse, James and John Stevenson, James and Fritz Crickmay, Carl Schultz, Wallace Irwin and Archie Diplock.

The Osoyoos coal mines in the Similkameen Valley are reported to be highly mineral. The same good indications are noted at the Eureka gold property on Sheep Sreek.

Proposition to Extend Lonsdale Avenue

A proposal has now taken form for the extension of Lonsdale Avenue through block 1, D. L. 785, in a direct line from the present terminus of the avenue at the northern boundary of D. L. 2026, to a uniform and permanent grade. Some time ago the district council was presented with a petition representing about 75 per cent. of the property in that block for the work to be done under local improvement. It was then referred to the engineer. At last week's meeting the report came up when the proposition was passed unanimously.

Mr. Eves, who has individually undertaken the arduous task of getting the signatures was at the meeting and agreed to meet the North Lonsdale Ratepayers' Association and urge if possible the widening of Lonsdale Ave. to 80 or 100 feet to conform with the avenue in the city. There is now a movement on foot for the widening of the avenue to 100 feet through D. L. 2026 and if this is carried into effect Mr. Eves and his associates are quite willing to conform with whatever plan is adopted. The avenue through D. L. 2026 is now 66 feet wide and in the event of it being extended to 100 feet and graded there will be no finer driveway in the country. The work of opening the street is now pending the action of the owners through D. L. 2026 as to widening the street and when this has been decided upon work will proceed as expeditiously as possible.

Contracts for 17 miles of sidewalks totalling in the neighborhood of $21,000 were let by the Burnaby municipal council at a special meeting, the cost of these to be taken from the $70,000 which the ratepayers authorized the council to borrow for laying sidewalks throughout the municipality.

Ireland at the end of last year had 890 fewer inhabitants than in 1908. The register general's report, just issued, shows that the population, 4,371,570, has fallen by 130,000 in ten years. Emigrants last year numbered 28,676, 5,379 more than in 1908 and 890 more than the excess of births over deaths.

WHERE TO DEAL LOCALLY

ARCHITECTS:
A. C. Hope
BANKING:
Bank of Hamilton
BLACKSMITHS:
Kerr and Wallace
BAKERIES:
Pioneer Bakery
Welcome Parlors
BOOTS AND SHOES:
WILLIAM CUMMINGS
CAFE:
New York Cafe
COAL, ETC.:
N. V. Coal and Supply Co.
G. M. & N. Coal Supply
CLOTHING:
WILLIAM CUMMING
DRY GOODS:
J. J. McALEECE
THE CURRY CO.
DRUGS, ETC.:
THE LONSDALE PHARMACY
DRAYAGE:
The N. V. Cartage Co.
FURNITURE:
THE N. V. HOME FURNISHERS
W. TURNER
FLORISTS:
Simpson and Wight
GROCERIES:
J. A. & M. McMILLAN
JOHN DIERSSEN
W. & C. I. Hall
HICKMAN & HOOD
CLAVERIE & ARCAND
GENTS' FURNISHINGS:
WILLIAM CUMMING
J. J. McALEECE
THE CURRY CO.
GENERAL CONTRACTING:
Donald Maclennan
LUMBER:
N. V. LUMBER CO.
MUSICAL INSTRUMENTS:
WARBURNITZ PIANO CO.
PAINTERS AND DECORATORS:
W. H. Stoney & Co.
PRODUCE:
B. & K. MILLING CO.
PETERS & DOYLE
PHOTOGRAPHS:
H. P. Carbutt
WOODWORKING:
Burrard Sash & Door Factory
J. A. S. Nicolich

The above firms are regular advertisers in the Express.

FIRE! FIRE!! FIRE!!!

FOR ABSOLUTE PROTECTION write a Policy in the

Commercial Union Fire Assurance Co., Ltd.
(LONDON, ENGLAND)

ASSETS: $94,900,000

Sole Agent

PERCY KING

NOTARY PUBLIC. 18 LONSDALE AVENUE

Agreements and Contracts drawn of every description — Phone 157 — General Conveyancing

BREAD! BREAD!

Union Made. Home Industry.

Bigger Loaf. Better Bread.

Don't forget our latest Home Made Loaf. 5c loaf.

PIONEER BAKERY

Stores: 71 Lonsdale Ave. Cor. Lonsdale & 8th St.

TRADE AT HALL'S

WHERE PRICES ARE LOW AND GOODS ARE THE VERY BEST

Goods delivered to all parts of the city

Hall's Grocery

Cor. St. George & 8th Street

PHONE 189 N. VANCOUVER

PALACE HOTEL

RATES: $2.00 per and up. Special rates to families and to regular boarders. . . . . .

FINEST ROOF GARDEN ON PACIFIC COAST

REDA & ANDRUSS
PROPRIETORS

SECOND STREET. - - - - NORTH VANCOUVER, B. C.

West Vancouver Motor Launch Service

Launch "West Vancouver," Captain Findlay
Licensed for 35 passengers

TIME TABLE

Leaves Hollyburn Wharf	Every Day Except Sunday	Leaves Vancouver City Ferries' Wharf
7.30 a.m.		8.00 a.m.
9.00 a.m.		10.00 a.m.
11.00 a.m.		12.00 a.m.
13.00 p.m.		14.00 p.m.
15.00 p.m.		16.00 p.m.
17.00 p.m.		18.00 p.m
19.00 p.m.	Saturdays Only	22.00 p.m.
9.30 a.m.	Sunday Schedule	14.00 p.m.
17.00 p.m.	"	22.00 p.m.

Single Fare 15c. Two Tickets 25c.

Quickest route from North Vancouver to the district beyond Capilano River. Launch "West Vancouver" makes connections, without fail, with the ferry steamers from North Vancouver, as per above schedule.

NORTH VANCOUVER FERRY TIME TABLE

STEAMER ST. GEORGE		STR. NORTH VANCOUVER	
Leave Van.	Leave N. Van.	Leave N. Van.	Leave Van.
*6.20 a.m.	*6.45 a.m.	*6.20 a.m.	*6.45 a.m.
7.30 "	7.50 "	*7.20 "	*8.00 "
8.30 "	8.50 "	*8.20 "	*8.50 "
9.15 "	9.45 "	9.20 "	9.45 "
10.15 "	10.45 "	10.15 "	10.45 "
11.15 "	11.45 "	11.15 "	11.45 "
12.15 p.m.	12.45 p.m.	12.15 p.m.	12.45 p.m.
1.15 "	1.45 "	1.15 "	1.45 "
2.15 "	2.45 "	2.15 "	2.45 "
3.15 "	3.45 "	3.15 "	3.45 "
4.15 "	4.45 "	4.15 "	4.45 "
5.15 "	5.45 "	5.15	5.45 "
6.15 "	6.45 "	6.15 "	6.45 "
7.25 "	7.45 "	7.25 "	7.45 "
8.15 "	8.45 "	8.15 "	8.45 "
9.15 "	9.45 "	9.15 "	9.45 "
10.15 "	10.45 "	10.15 "	10.45 "
		†11.15 "	†11.30 "
*11.30 "	*11.45 "	12.00 "	12.15 "
		12.45 "	1.00

† On Sundays

* Not on Sundays. Time Table subject to change without notice.

RAILWAY TRAFFIC IN CANADA

A correspondent of the London Economist at Winnipeg expresses the opinion that the United States with a product of 600,000,000 bushels of wheat this year comes near the limit of domestic consumption for that country, and that within the next fifteen years at the outside the United States will have become dependent upon Canada for supplies of beef and bread. In the presence of this situation the writer has the comforting assurance that in the Canadian west about 200,000,000 acres of wheat land with a capacity for 3,000,000,000 bushels still await the plough, and that 250,000,000 acres more are suitable for cattle raising, besides a vast acreage classed as of doubtful value or as belonging to the sub-arctic areas. Little wonder then that in his judgment the rush of settlers into Canada will soon surpass all records. But the correspondents of newspapers 3,000 miles away ought to be sober men. Wheat will be grown in the United States far beyond the limit of 600,000,000 bushels if there is call for it; 3,000,000,000 bushels is not a riotous estimate for that country if the world wants so much and offers a paying price for it, and the present supply of beef may also be readily increased within four or five years. There is, however, no doubt that Canada will excel in wheat growing in quality and product, and that for years to come she will occupy the first position, although not so pre-eminently as to be without a rival. Mixed farming is destined to prevail where the soil and climate are so suitable for it, and where the farmers have been so trained to pursue it and to know the safety of it as in the older provinces of Canada. We are not distressed by the old bogey of a desert region north of the great lakes separating the east from the west. The 20,000,000 acres of Ontario traversed by the Grand Trunk Pacific, with its rich land and forest and minerals, will easily sustain a population of four or five millions; and all the way across the continent from British Columbia to Nova Scotia there are the elements for an abiding industry. Of the three transcontinental railways now completed or approaching completion from sea to sea the Canadian Pacific is the one with the least non-productive areas to draw upon for business traffic; yet there is no other long stretch of railway line in America with greater proportional earning power or with a more hopeful outlook for the employment of capital.

WORK COMMENCED IN SUB-STATION

Work has been commenced on the erection of the first of the large substations for the Western Canada Power Co. A large pile driving plant was shipped to the site by Mr. W. A. Gilley of New Westminster, who has the contract for driving 500 piles for the foundation of the building. The building will cost, it is understood, in the neighborhood of $80,000, and will be the main receiving station for the power from the generating plant at Stave lake. From this station the power will be distributed through the country for light and power purposes as required.

The plant is situated on Lot 124, near Burnaby Lake, and close to the present Great Northern track and the Burnaby interurban line now being built.

The Western Canada Power Company is at present negotiating with the Burnaby municipal officials regarding right-of-way for their pole lines and high tension towers. As soon as this is satisfactorily arranged the construction will be rushed ahead, the company having already undertaken to deliver power by May, 1911.

NEW DEPARTMENT IN THE LOCAL LEGISLATURE

It is intimated in a semi-official way that at the next session of the local house, legislation will be brought down for the creation of another department—the department of railways—which for the present will be associated with the public works department under the Hon. Thos. Taylor. The existence of a considerable number of railways, such as the Canadian Northern Pacific, the Portland Canal Short Line, the Victoria & Sydney, etc., operating in British Columbia under British Columbia provincial charters, and the rapid expension of business relating to such railroads, has made the establishment of a department for the administration of business between the government and these railways both necessary and desirable.

CONTRACT AWARDED

The contract for the Wallachin bridge across the North Thompson river has been awarded to the Algoma Steel Company of Winnipeg for $32,272.25.

FOR SALE

NORTH VANCOUVER MUNICIPALITY

Subdivision of Block 27, D.L. 599. Large lots on high ground, two blocks from Capilano carline Extension. Prices **$450 and $500.** Easy terms.

WEST VANCOUVER

Subdivision of Southwest Quarter of D.L. 1067. Beautiful View. Lots 42.5 x 122. Prices $300 and $325. Easy Terms.

NORTH VANCOUVER CITY

13 Roomed Modern House - - - **$8000.00** } One block west of Grand Boulevard.
8 Roomed Modern House - - - - **$7000.00** } Terms ⅓ cash, bal. 6 and 12 months.

For Plans, Price Lists & Particulars Apply To **MAHON, McFARLAND & PROCTER, LTD.**

Phone 6286. Corner Pender and Seymour Streets, Vancouver.

PORT MANN

North West Quarter of Section 16, Block 5, north, Range 1, West of the Coast Meridian, Adjoining the Johnston Road.

Out of a total of 144 lots offered by us for sale in the above subdivision, only 46 remain. Follow the lead of shrewd inventors and buy NOW. If you do you will thank us for having called your attention to this when the auction of Canadian Northern holdings takes place in March next.
These lots are 66 feet frontage by a depth of 122 feet to a 20 foot lane. Price $450 each. Terms: Quarter cash, balance 6, 12, 18 and 24 months. Lots in the adjoining section, with only half this frontage, are being sold at $450, and there is no difference in soil or topography. Prompt action is necessary if you want to get in on this choice investment. These lots are beyond doubt the best buying in, or near, the coming City of Port Mann.

ALVO v ALVENSLEBEN, LIMITED 4 Lonsdale Phone 219
CAPT. G. ANDERSON, Manager

JOHN ALEXANDER & CO.

HAVE FOR SALE ON

LONSDALE AVE.

BLOCK 238—Double Corner, 66 x 130 feet, **$3000** Third cash, bal. 6 and 12 months
BLOCK 229—Two Lots, 25 x 114 feet each, **$1000** each, Half cash, 6 and 12 months
BLOCK 215—Corner Lot, 74 x 154 feet, **$3500** Third cash, bal. 6 and 12 months
BLOCK 239—Lot 50 x 120 feet, **$1800** Third cash, balance 6 and 12 months.
BLOCK 24, D. L. 2026—Cleared Lot, 38 x 120 feet, **$1500** Third cash, 6-12 months

121 Lonsdale Avenue - - North Vancouver

Canadian Financiers, Ltd.

AUTHORIZED CAPITAL: $2,000,000

REAL ESTATE INSURANCE MONEY TO LOAN

CANADIAN FINANCIERS LIMITED

SPECIAL---50x140 in Blk 114 D.L. 274. - - Price $2800

This choice residential lot has two frontages; faces on Victoria Park and Sixth Street, and is several hundred dollars below market value

14 Lonsdale Avenue: - J. P. CRAWFORD, Local Mgr.
Telephone 215

Branch Office: - - - - - end of Lynn Valley Carline
Main Office: - - - - - 632 Granville St. Vancouver

Foreign Office: Glasgow, Scotland.

CAPILANO CAR LINE

Beautiful Homesite, five minutes walk from car line, 75 x 290 feet. Grand View of the Inlet and Gulf. Only $650, cash $250. Come with us and see this Property.

Martinson & Co. 62 LONSDALE AVENUE NORTH VANCOUVER, B.C. Phone 173. P.O. Box 72

LYNN VALLEY

Why pay $350.00 for rough uncleared Lots when we can sell you the very best cleared Lots without a stone on them, level as a table and into grass. Been cultivated for ten years, situated on Centre Road, being the best Road on the North Shore and one block from the Car Line, School, Church and Store; have city water, electric light and telephone.

Price $350 to $400 each. Terms $100 cash, balance 6, 12 and 18 months. These lots will bring at least in our estimation 100 per cent. profit on the amount invested within six months. Buy quick, they are going fast.

MAY and BURNS

P. O. Box 172 North Vancouver

SNAP---For a Few Days Only

Fifty Feet on Mahon Avenue

Close to Keith Road Carline.
Price $1175.00, on good terms.
This is excellent view property, and well worth looking into at this figure.

Pierce & Hall

126 Second Street E. - Phone 110

DO YOU WANT A HOME?

See the

Canadian Home Builders, Limited

THOMAS TAYLOR, Mgr.

25 Hastings East Vancouver

The Gurney-Oxford Steel Top Range

means a marked saving in fuel and better baking results. The "CHANCELLOR" not only does its work BETTER but AT LESS COST than other Ranges..

We can demonstrate to you the whole Superior Chancellor principal of economy and efficiency in ten minutes.

Is it not worth that much of your time right now?

The J. D. Fraser Hardware Co.

Phone 58. 133 Lonsdale Avenue

We operate the only padded furniture and piano moving van in the city. . .

N. V. Cartage Co.

2 Lonsdale Ave.

PHONE - - 141

LONSDALE BLOCK

Board and Room by day week or month. New house, new furniture.

Excellent Location Terms Moderate

JOHN CANDLIN, Prop.

Lonsdale Ave. & 15th St. North Vancouver

ANGLO-GERMAN RELATIONS

(Continued from last issue)

bargain in 1890. In commending the agreement to the House of Lords, Lord Salisbury, who was then Prime Minister and Foreign Secretary, said:

"I commend this agreement to your Lordship's approval, not contending that we or that Germany has gained any great advantage over the other. I believe that we have gained on both sides, because each has obtained what suited his own purpose. I think we have obtained what is most advantageous to us but I do not pretend that either has gained any advantage over the other. What I believe is that we have come to a proper arrangement which will remove the danger of the disunion and conflict between us and which will cement, I hope, for a long time the good feeling of those who, by sympathy, by interest, by descent, ought always to be friends

Germany considers that she has been unfortunate in other transactions. France, for instance, benefitted directly from the Egyptian settlement. In return for her consent—a consent also given by Germany—to England's financial control in Egypt, and for other considerations, France got a free hand in Morocco; at least she thought so, until the mailed fist shot up in angry menace, enforcing the lesson that Germany must not be overlooked, but must also have her place in the sunshine, and not be left in diplomatic darkness when big developments are on foot. The conduct of the Kaiser and his government over the Morocco crisis was unnecessarily aggressive. The result was sufficient to enforce the lesson that Germany must be consulted, and moreover, resulted in establishing the policy of the open door in Morocco.

The chief point of conflict between Great Britain and Germany is now in Turkey and Asia Minor, just now the storm centre of the world. There are differences between the two countries within the Ottoman Empire, the chief one of which relates to the Bagdad Railway.

THE BAGDAD RAILWAY

There could be no better example of what Germans describe as our exasperating policy towards German interests than the case of the Bagdad Railway.

The Antolian and Bagdad Railways combined would form a new main highway through Asiatic Turkey, joining the Bosphorus to the Persian Gulf, and opening up vast new territories for agriculture and commerce. It would be almost as important a new international highway of commerce as was the Suez Canal. It would be a great boon to Turkey, and a new factor in civilisation.

No one disputes these advantages which it would possess. Commercially, we should benefit from it as much as any other nation, if we retain our belief that the British merchant can hold his own in any market of the world. Yet that railway comes to a dead end in the desert one hundred miles beyond Kanoi, in Anatolia, and a thousand miles from its proposed destination.

Originally the Anatolian railway was a British enterprise. It was made German by the help of British diplomacy when Sir William White was Minister at Constantinople. We did not favour Germany through any partiality for that country, but through dislike of Russia. It had always been one of the fears or phantoms of the Foreign office that Russia would penetrate to the Persian Gulf, and would thus be a greater menace to India. If, it was thought, the Anatolian railway through Turkey and Persia were in German hands, it would be a bar to Russian aggression. For that reason we wanted the railway to take a more northerly route, nearer the Russian frontier. The concession for the railway passed to Germany, but the route was not changed. A further concession for the Bagdad railway was obtained by a group of financiers representing the Deutsche Bank of Berlin. In the course of a few years our policy changed, and the change was accentuated by our agreement with Russia.

Naturally we desire to guard the terminus of the railway in the interest of India. It is considered vital to our interests that no other power should be in a position to menace our Indian possessions by having an outlet in the Persian Gulf. On the main question the German company recognises our rights. I was told by an authority in Berlin who is in a position to know that the German financiers welcomed the co-operation of French and English financiers, and were ready to concede that that part of the railway which runs from Bagdad to the Persian gulf should be under British control. It would have to be paid for, and conditions would be imposed, but there is a basis for a bargain here. The British government may, no doubt, reply that Germany has no assets to sell, but it is surely not beyond the powers of diplomacy to adjust the differences over this whole business.

Our trade in the regions traversed by the railway can be increased just as much, if not more, than that of Germany.

Turkey cannot build the railway itself. England does not propose to build it, and her policy for the present is to prevent it being built. The railway is needful for the commercial development of Turkey, for the unity and consolidation of the Empire, and it may soon become the policy of the Young Turks, as it is the interest of the nation to insist that this enterprise be carried out.

The developments in Turkey since the revolution have all been tending towards the increase of German influence, which was powerful under the old regime and remains powerful under the Young Turks. The Kaiser's government is represented at Constantinople by one of the ablest diplomatists in Europe.

I understand that the British Foreign Office will not co-operate in a loan for Turkey unless it receives assurances that the money will not be used for armaments. It is feared that the Young Turks—a military party—may cause trouble amongst the smaller nationalities of the Balkans which have always awakened sympathies in England and might overrun Greece. Our attitude, however will not prevent Turkey obtaining the money, and if the loan is obtained from Germany, one of the chief conditions will be that some of the money should be spent on armaments made in Germany.

We have nothing to fear from German enterprise in Asia Minor. We have everything to gain by the opening up of new commercial routes, no matter at whose expense. It will be an open road to all, with equal opportunities to all. Our commercial resources and the enterprise of our merchants are equal to those of any other nation. Wherever we have gone to open the door on equal terms for the commerce of all nations, we have always held our own.

Another serious complaint against the British Government is that it has effectually closed the door to German enterprise in Persia in the future. At present there is hardly any German trade in that country."

NO LIMITATION OF ARMAMENTS WITHOUT A POLITICAL UNDERSTANDING

Commercial rivalry between the two nations in various parts of the world would not in itself engender bad feeling. It is the mad race in armaments which creates an atmosphere of hostility, and maintains the tension. I have been assured over and over again that Germany has no ambition to outbuild us in naval armaments. She recognizes that the predominant power on the sea must always rest with the insular empire whose vast possessions are in all parts of the world. At the same time, Germany wants and insists upon, a great fleet. Primarily, the German fleet is intended to protect German commerce, but it is for other purposes. It is for defence, and no defence at sea can be sound which does not involve the possibility of attack. To protect her mercantile marine, which is now world wide, the German navy would require coaling stations and dry docks which it does not now possess.

In the meantime the navy is intended primarily for the protection of commerce, but also as a formidable weapon of diplomacy which is likely to enforce cautious action on the part of opponents, and to play its part in international politics. Germany will, therefore, go on building, and the extent of her building will be regulated by the relative position of strength which she occupies in regard to other powers.

During the debate in the House of Commons on the navy on the 14th June last Mr. Asquith made this statement:

We have approached the German government on the subject. They have found themselves unable to do anything. They cannot do it without an Act of Parliament repealing their Navy Law. They tell us, and no doubt with great truth, they

(Continued on page 7)

North Vancouver City

Lots in Blocks 9, 9a, 15, 15a, 16 and 16a; District Lot 550; now on sale;

also

Acreage in District Lots 544, 545, 546 and 550; subdivided into blocks of from 1 to 22 acres.

The Grand Boulevard Extends Through This Property.

For Plans, Price List and Particulars, apply to

The North Vancouver Land and Improvement Co. Ltd. Lty.

MAHON, McFARLAND & PROCTER,
LIMITED,

Corner Pender and Seymour Streets. Vancouver, B. C.

OFFICIAL AGENTS. Phone 6286

Canyon View Hotel

CAPILANO

Extensive Grounds. High-class service at moderate rates.
Family Rooms en suite with special rates. House Greatly Enlarged.
Easy trail to summit of Grouse Mountain, altitude 3000 feet.

Scenic Delights Fishing Hunting Mountain Climbing
Unequalled for Holiday, Long or Short

F. CANCELLOR, Manager. **SEASON 1910** P. LARSON, Prop.

THE EXPRESS

NORTH VANCOUVER - - - - - - B. C.

Published Tuesdays and Fridays by
NORTH SHORE PRESS, LIMITED

RATES OF SUBSCRIPTION

One year, $1.00 Six months, 50c. Three months, 25c.
United States and Foreign, $1.50 per year
Advertising Rates will be quoted on application.

The Express is devoted to the interests of the north Shore of Burrard Inlet exclusively. It constitutes an advertising medium of exceptional value for reaching in a thorough and effective manner the population of North Vancouver City and District. Every effort is made to give advertisers the most satisfactory service.

All changes in contract advertisements should be in the printers' hands not later than 10 a.m. Monday and 5 p.m. Wednesday to ensure insertion in the following issue.

NORTH VANCOUVER, B. C. - - - DECEMBER 6, 1910

TECHNICAL EDUCATION

The Royal Commission to investigate the matter of providing facilities throughout the Dominion for technical instruction as an integral part of Canada's educational system has held its sessions at Vancouver and neighboring places and has moved on to other points. During these sessions the members of the Commission thoroughly familiarized themselves with conditions as they obtain on the lower mainland in relation to the important project which they have in hand. Among the documents submitted was a cerefully prepared and comprehensive communication from the North Shore, written at the instance of North Vancouver Board of Trade and signed by Alexander Philip, president of the Board, and by A. R. Steacey, chairman of the Board of School Trustees. In that document the entire situation locally was reviewed in detail and both the requirements and the advantages of the North Shore with respect to technical instruction were fully explained. In addition to this formal communication several members of the commission were entertained by personal friends at North Vancouver, during their sojourn across the Inlet, so that in a conversational as well as an official way advantage was taken of the opportunity afforded to see that the members of the commission were fully informed as to local matters touching their purpose.

This movement, to provide technical instruction as a part of the national educational system follows the line of advanced thought in this regard among educationists and contemplates affording the Canadian youth desirable advantages for practical equipment, such as have long been available in other countries and such as without doubt should constitute a part of the general education of every boy or girl. It has long been recognized that the Canadian educational system, while embodying many very excellent features has been deficient in this respect, in that it has adhered too strictly to academic lines, and has been characterized by a lack, if not by the utter absence of practical features. In some quarters there has been manifested a disposition to indulge in severe strictures upon the present educational system and to characterize it as overburdened with an accretion of a class of study that called for exertion upon the part of the pupil, altogether out of proportion to the actual value of the knowledge involved after it was obtained. To a certain degree such an adverse criticism is accurate and yet when an attempt is made to name specific studies which might profitably be eliminated from the source of study as at present followed in our public schools the task will be found much more perplexing than might be anticipated from a superficial consideration of the subject. The unsatisfactory nature of the Canadian educational system arises, after all, not so much from the fact that it contains useless material as from the fact that it is not sufficiently comprehensive. In order to make our system modern, it is necessary that it should be extended to include instruction in practical subjects such as is ordinarily understood by the term "Technical" or "Vocational" training.

The scope which lies before a movement of this nature is well nigh limitless. There are very many branches of practical knowledge that might readily be made a part of the curriculum of our common schools. The essentials of a business education as bookkeeping, banking, financing, also stenography and typewriting; agricultural branches as the chemistry, etc., of the soil, the cultivation of grain, flowers, fruit and shade trees; in practical science, electricity, navigation, land surveyiog, assaying; in the trades, carpentry, mechanical engineering, telegraphy; domestic science, as plain sewing, cooking, housekeeping; in the arts, music, painting, fancy sewing, etc. Each and all of these, with other branches that might be enumerated would inculcate knowledge that could readily be turned to practical account at any time throughout the later career of the student and even if not utilized in the serious sense of relying upon any portion of it for an income would equip its possessor for the profitable employment of leisure moments. The real value of our national educational system would most certainly be very greatly increased if it were extended to include tuition along practical lines, such as would ensure the fact that every boy or girl, possessed of what is termed a good public school education, would invariably be well grounded in the theoretical phases of some practical employment, which by means of practice could be crystallized into efficiency in the particular line which he or she might choose to follow. The labors of the Royal Commission on Technical Education will, doubtless, culminate in the providing of the necessary facilities for this purpose throughout Canada.

THE FISHERIES OF CANADA

The extent and the growing value of the fisheries of the Dominion are such as to make this calling one of the most valuable assets of Canada. The fisheries of the Atlantic coast have been exploited for many years and may be said to be well developed, but quite the opposite is the case with respect to our fisheries on the Pacific, which have been actively prosecuted, (with the possible exception of the Salmon fisheries) for only a very few years and upon a very modest scale. There are indications, however, that this order is undergoing a rapid change, and that before long our British Columbia fisheries will be developed systematically and vigorously upon a large scale. The most recent development in this regard is the formation of a company, very strong financially for the exploiting of our whaling industry.

The report of the Minister of Marine and Fisheries for the current year, speaking of the extent of the fisheries of Canada states that the fishing grounds extend on the eastern seaboard from the Bay of Fundy to the Straits of Belle Isle and on the Pacific seaboard from the Fraser River to Prince Rupert, together with about one-quarter of a million square miles of fresh water in the interior, the whole constituting not only the most extensive but also the most abundantly stocked commercial fishing waters in the world. The deep sea fishery of the Atlantic coast is carried on in vessels of from 40 to 100 tons, with crews of from twelve to twenty men. The fishing grounds are the numerous banks which lie from fifteen to eighty miles off the Canadian coast and likewise the banks situated all over the gulf of St. Lawrence. The kinds of fish caught are cod, haddock, hake, pollock and halibut. The commercial fishes caught inshore are the above with herring, mackerel, alewives, smelt, flounders, swordfish, sardine, salmon, lobsters and oysters.

With reference to the present value of these fisheries, the report shows that the total value of all kinds of fish and fish products taken by Canadian fishermen for the year 1909 to 1910 is $29,629,169. This is the record total during any one year in the history of our national fisheries. It exceeds the value of the catch of the previous year by $4,178,084. The chief contributor to this large increase was British Columbia, the catch in this province exceeding the value of that for previous year by $3,849,717.

The total fleet engaged in the fisheries throughout the Dominion for the past year consisted of 1,723 vessels, steamers and tugs, using 21,170 boats and manned by 68,663 men.

British Columbia stepped up to the premier position with respect to value of fish taken for the year by putting up the magnificent total value of $10,314,755.50, leading the nearest competitor, Nova Scotia, by over two million dollars. The latter province, long the foremost province in Canada with respect to value of fisheries attained a total value of $8,081,111.56, New Brunswick stood in third place with a total of $4,676,315.25 and Ontario fourth with a total of $2,177,813.00.

The relative value of the salmon industry may be gathered from the fact that the total catch of this popular fish was $8,204,524, that of cod came second with $3,912,806, lobster $3,657,146, herring $2,754,751, halibut $1,240,486 and white fish $1,000,126.

The report diverges somewhat to give seperal interesting items with reference to that unique specimen, the swordfish. A total of 146,611 pound of this fish was caught in the Nova Scotia fisheries during the year under review, the value of which was $13,695. The swordfish, proceeds the report, is a huge species of mackerel having a short shaft of bone protruding from the upper jaw, capable of penetrating six inches of solid oak, when the great body behind it gathers full momentum. The Atlantic coast of North America appears to be the only part of the world where the pursuit of the swordfish is engaged in regularly and systematicely. Owing to the great speed and dexterity in using the terrible weapon in front of it, the swordfish may be looked upon as the veritable ruled of deep sea fishes. The fish weigh on an average about three hundred pounds.

Referring to the totals for British Colombia for the year, as previously quoted, the report states that the total of $10,314,755 is the highest ever reached by any individual province in the history of the fisheries of the Dominion. A very large increase in the value of the salmon catch over the previous year is noted while material increase was made in the value of the catch in halibut, herring and sturgeon. The catch of fur seals shows a decrease in value of $14,700.

The total amount of capital invested in the fisheries of British Columbia is $6,823,852, and the number of men employed in all capacities for the year was 19,500.

Phone 198

North Vancouver Coal and Supply Co.

Dealers in Coal, Brick, Sand, Gravel, Lime, Cement and General Builders' Supplies.

All Orders Promptly Filled and Satisfaction Guaranted. Prices on Application.

Office: Lonsdale; near City Wharf
Warehouse: Forman's Wharf

General Contracting
Excavating, Clearing Grading, etc.
Estimates Given.
D. MacLENNAN
KeithRoad, east of St. George's Avenue, or P. O. Box 134

Horseshoeing and Blacksmithing
Kerr & Wallace
At Alex. Gibson's Old Stand
THIRD STREET AND LONSDALE

We Could Paper the World

from our stock of new wall papers, so it seems. Every day some new designs arrives, to fill the vacancy of those closed out.

Handsome Wall Papers

are here in endless variety. Just tell our salesman for what room you want the paper, and he will show you just the pattern you are looking for.

To choose from our stock is a pleasure, to pay our price is easy.

W. H. STONEY & CO.

117 Lonsdale Phone 149

ASK FOR OUR PRICE LIST OF NYE STREET

ELDER MURRAY CO.

Lots—Cash $55.00—3 years to pay balance

Corduroy Pants FOR BOYS' SCHOOL WEAR

24 to 28 $1.00 29 to 33 $1.25

Tweed, Worsteds and Serges always in stock

CUMMINGS

The Clothier & Gents Furnisher Boots & Shoes
TRUNKS VALISES SUIT CASES

113-115 Lonsdale Avenue

FRUIT PRODUCE
CONFECTIONERY, CIGARS, Etc.

WHOLESALE ONLY

PETERS & DOYLE

66 Lonsdale Avenue Telephone 53

Convenience to North Vancouver Merchants

Buy in Your Own Town. Your Orders Solicited

Inside City Limits

A few good lots close to Lonsdale Avenue and facing south. Price $400 each. ¼ cash, balance over two years.

D. L. 204

Several good lots here, close to waterfront and Second Narrows Bridge Site. These are good buying at $525.00. ⅓ cash, balance 6 and 12 months.

One Good Lot on 20th St.

A few yards from Lonsdale Ave. facing south. This is a snap at $750, ⅓ cash bal. 6 and 12 months. Sidewalk past property.

CHAS. E. LAWSON & CO.
North Vancouver Real Estate Specialists
Financial and Insurance Brokers 15 Lonsdale Ave.---Phone 70

North Shore Locators

REAL ESTATE & FIRE INSURANCE

When buying in North Vancouver call and inspect our list of moderate priced properties.

No. 8 Lonsdale Ave. Phone 123

Campbell Realty & Investment Co.

A GREAT SNAP on a Seven-roomed House on FIFTH ST., near Lonsdale. Small cash payment. Owner must sell.

REAL ESTATE, LOANS, INSURANCE.

TELEPHONE 89. P. O. BOX 114

HICKMAN AND HOOD

The CASH STORE where Quality is the first consideration

Just received a shipment of fancy butter in 14 lb. boxes. Money back if not satisfied. Per box - - $4.25

Bacon, per lb. - - 27c.
Hams per lb. - - 21c.
Very Choice.

Highland Potatoes. Equal to any on the market. Per sack - - $1.65

Cheese—Best Ontario Fine Flavor, Special 2lb. for 35c

Ayrshire Rose, Finest Creamery Butter 3lbs for $1

Fancy table apples—No. 1 Grimes' Golden, Russets, Swaars, Salomes, &c. Per box - - $1.75

Japanese oranges—per doz. 10c.

English Corn Starch 2 packets 15c

New Raisins 3 packets 25c

OUR OWN MAKE
Sausage, 2lbs for - - 25c.

Silver Leaf Lard, 3 lb. pails - - - - - 60c.
Silver Leaf Lard, 5 lb. pails - - - - - $1.00

Cowan's Cocoa, ½lb tins 25c

Sauer Kraut 3 lbs. for 25c.

Canned Salmon, ½s. 4 tins 25c.

Fancy Navel Oranges. per doz. - - 30c.

Cranberries, Cape Cod, 2lbs 25c

Royal Standard Flour---
49 lb. sack. This is a first grade Flour and one of the best on the market. Per sack $1.75

Tomato Ketchup, large bottles, each 20c.

New Lemon Peel, 2 lbs. 25c
New Orange Peel, 2 lbs. 25c
Choice Mixed Peel „ 15c

Lemon Ext'ts. 3 bttls.—25c.
Vanilla " 3 " —25c.

Leave your orders NOW for Xmas Turkeys, to avoid dissapointment

First Delivery 9 a.m.
Last " 2 p.m.

All orders received after 2 p.m. will be delivered following morning.

1111 Lonsdale

Phones: Meat Dept. 225
Grocery Dept. 40

LOOK THIS OVER

¶ North Vancouver between Second Narrows and Deep Cove is going to grow. NOW is the TIME TO BUY! Don't wait till all the improvements are in and lots are at their top prices. Buy now and grow with the times. Look at any part of the city today: can you fine a place where lots are apt to advance as fast as they will in this part of the city? Here you will have a drydock, one of the best on the Coast; a steel works that will employ a large body of men, and one of the largest mills in British Columbia. These things we know of---there is no hearsay, they are sure. We can sell you a lot close to all of the above works for a small sum at the present time. These lots are all 50x122, and we have a few 50x150 in size, and all are within six blocks of the waterfront. Prices range from $300 to $600, ON GOOD TERMS. DON'T WAIT; GET ONE OR MORE NOW; YOU NEVER WILL BE SORRY.

GEORGIA REAL ESTATE CO'Y.

544 Georgia St., One Block East of Granville St. - Phone 6331

Annual Dinner---St. Andrew's Ladies' Aid Society

The annual dinner and concert under the auspices of the Ladies' Aid Society of St. Andrew's Church will be held in the church on Tuesday, December 13th. Dinner to be served from 5.30 to 7.30 p.m. Concert 8 p.m. Dinner 25c. Concert 25c. An excellent program has been arranged by Mr. P. Ward.

Anniversary services in St. Andrew's Church Dec. 11th. Rev. Dr. Fraser and Principal McKay of Westminster Hall will preach.

Male Chorus	"My Pretty Maid"	Neidlinger
	N. V. MALE CHOIR	
Song	Selected	
	J. G. FARMER	
Piano Duet	Overture to Tannhauser	Wagner
	MRS. BURMESTER and MR. T. W. WARD	
Duet	"The Cloud"	Rubenstein
	MISS FINDLAY and MRS. SIMPSON	
Chorus	"Babylon's Waves"	Gounod
	THE CHOIR	
	PART II.	
Male Choir	"The Minstrel Boy"	Arr. by C. L. E.
	N. V. MALE Choir	
Ladies' Quartette	"Ah, 'Tis a Dream"	C. B. Hawley
	MISS FINDLAY, MRS. SIMPSON, MISS PHILIP, MRS. CURRY	
Piano Solo	"Carneval"	Greig
	MRS. W. S. BURMESTER	
Solo	"Down the Vale"	Moir
	MISS MAY FINDLAY	
Male Quartette	"Strike the Lyre"	T. Cooke
	MESSRS. P. WARD, D. HUTCHESON, J. WARD, J. G. FARMER	
Male Chorus	"On the Sea"	D. Buck
	N. V. MALE CHOIR	
	THE KING	

Our Stock Sale

For One Week a special offer is made by the WELCOME PARLORS, Lonsdale Avenue, to reduce the stock.

11 Tickets, valued at 5c each, will be sold for 50c. These tickets will be good to purchase any goods in the store. Satisfaction is guaranteed or money back. Free Delivery. Phone 126

REPORT ON THE CONSERVATION OF TIMBER WEALTH

The provincial government is in receipt of the report from the commission on timber conservation which convened on July 9th, 1909, and was composed of Messrs. Fred J. Fulton, K.C., A. C. Flumerfelt and A. S. Doodman, M. P's. The commission held sittings in different parts of the province when evidence was taken "for the purpose of making inquiry into and concerning the timber resources of the province, the preservation of forests, the prevention of fires, the utilization of timber areas, afforestration, the diversification of tree growing, and generally all matters connected with the forest reservation of the province."

The body of the report is divided into chapters dealing in their sequence with the history of "Forest Legislation in the Province", "The Forest Areas of British Columbia", "Western Forests and the Timber Supply", "Forest Statistics", "Recommendations in Synopsis", "Concerning Tenure", "Regulations" and "Administrations."

The chapter as to tenure is in its turn subdivided to deal in turn with crown grants, leaseholds, special licences, pulp leases, unalienated timber lands, fractional areas, agricultural lands, handloggers, licences, transfers of licenses and renewal dates of licences.

"Regulations" include the regulations of cutting, protection of the forests from fire, surveys of unlicensed timber lands, and furnishing of returns.

Under the head of "Administration" the commission deals at length with the reafforestation in British Columbia, a department of forests, forestry and the university, forest finance, tariff changes and forest waste, and the export of logs.

One naturally looks first to the synopsis of recommendations, which constitutes a chapter in itself, and which in its text reads as follows:

(1) That a complete cruise of all crown grant timber lands should be made by the government; that in future the department of forests should co-operate with the assessors; and that an annual return should be made of the valuation of all such timber lands.

(2) That as far as possible timber leaseholds should be placed, upon renewal, upon a parity with licensed timber lands, and that they should be subject to the same forest regulations.

(3) That the rate of rental and of royalty upon special licence should at no time be fixed in advance for more than one calendar year.

(4) That the land act be amended so as to empower the government to grant the right of cutting sawmill timber to pulp lessees, and that a new form of licence be provided for this purpose in the manner described by your commissioners.

(5) That the same form of licence as that provided for pulp lessees be issued to holders of tan-bark leases who may desire to cut mill timber upon their leaseholds.

PRESENT RESERVES

(6) That the present reserve upon unalienated timber land be continued indefinitely; and that when special circumstances necessitate the opening of any portion of this reserve for immediate operations, licences to cut timber thereon should be put up to public competition, upon a stumpage basis;

(7) That licences to cut timber upon fractional areas adjoining or surrounding leased or licensed timber lands should be put up to public competition and that a "fractional area" be defined with great care in the wording of the "land act";

(8) That the record of every cruise and survey made by the government in timbered areas should be accompanied by a report concerning the suitability of the land for agricultural purposes, that the power to compel licensees to cut and remove timber from good land be retained and that at the time of renewal the same provision be inserted in every timber lease.

(9) That the issue of handlogging licences be discontinued.

(10) That no divided interest in a special timber licence be recognized.

(11) That for the convenience of holders one day be fixed in each month for the renewal of all licences expiring in that month.

(12) That royalty be collected on all merchantable timber not removed from crown lands in the course of logging operations.

(13) That operators be required to dispose of debris.

FOREST FIRES

(14) That the protection of forests from fires be undertaken by the government through the agency of a permanent forest organization upon the lines of the Northwest Mounted Police, and that it be compulsory for all able-bodied citizens to assist in this work when called upon.

(15) That the cost of fire protection be shared between government and stumpage holders in the manner proposed by your commissioners.

(16) That the provincial government should co-operate with the Dominion Railway commission; that a vigilant patrol of all railway lines and inspection of locomotives should be established; and that all railway construction should be supervised by provincial forestry officials.

(17) That special licencees should be instructed to proceed with the survey of their holdings, and that all such surveys should be completed not later than December 31, 1915.

(18) That all operators should be required to make periodical returns concerning their operations, to the forestry officials in their district; and that the collection of information should be undertaken upon much wider lines than hitherto.

(19) That the government should also proceed with the establishment of a department of forest.

(20) That royalties upon crown timber should be paid into a forest sinking fund in the manner described by your commissioners.

(21) That by suitable changes in the customs tariff, the utilization of low-grade timber should be encouraged.

HOT POINTS FOR THE MAN

Here's a chance to please the wife.
Order at once a 1910 "HOT POINT"
Ten days trial, free for asking.

Pleasure and comfort on ironing day.
Only iron on market guaranteed for two years.
Invest now, it will please her.

Neat, clean and economical.
Try one now and be convinced.

B. C. Electric Railway Company, Ltd.
50 Lonsdale Avenue.

NEW CAR LINE FOR PORT MOODY

It is currently reported in Port Moody that the Western Canada Power Company has applied to the Dominion government for a charter to construct a street car line between Vancouver and New Westminster, via the North road.

The city of Nelson is contemplating sewer extensions under local improvement.

The Canadian-Sunset Oil Co., Ltd., drilling two wells on absolutely proven oil land, in the famous Sunset field, Kern County, California, is about to bring in a well which, if neighboring conditions prevail, should be a gusher.

The Company's Superintendent in charge of field operations wires head quarters yesterday "LOOK OUT FOR A CHRISTMAS PRESENT," meaning, with no set-backs, a well before the holidays.

To expedite the drilling of additional wells, without awaiting the product of the work now in hand, the Company is selling what's left of a 50,000 Treasury share block at the first, original, and only price the shares have ever sold at in the public market—50 cents—Terms, half cash; balance, 30 and 60 hays.

ON SATURDAY, DEC. 10, THESE SHARES WILL BE $1.00

INDUCEMENT EXTRAORDINARY!

To give the little fellow a farewell opportunity to participate in these shares it has been determined to allot shares Dec. 10th, between the hours of 8 and 10, on the following attractive terms: ¼ cash; balance 30, 60 and 90 days. This applies also to letters bearing out-of-town post-mark, Dec. 11th, 12th or 13th.

CANADIAN-SUNSET OIL COMPANY, LTD.

Royal Loan and Trust Company, Limited, Fiscal Agents

Phone 6862 319 Pender Street West

Open tonight until 10 o'clock.

President---John N. Redmond, President Royal Loan & Trust Co., Ltd.
Vice-President---L. D. Taylor, Mayor of Vancouver.
Secretary Treasurer---Nelson G. Foster, President West End Garage.
Director---Thomas W. Kerr, Retired Lumberman.
Director---James Aird, Kamloops, Rancher
Director---Geo. Skinner, Proprietor Grange Hotel, Winnipeg.
Solicitor---D. Donaghy.
Auditors---Wilson & Wilson.
Bankers---Dominion Bank of Canada.

No. ALL CHEQUES TO THE ROYAL LOAN AND TRUST CO., LTD., OF VANCOUVER.
Par value $1.00. Stock Subscription to Amount $.....

(Fully Paid. Non-assessable) **CANADIAN-SUNSET OIL CO., LTD.**

Incorporated A. D. 1910 under the British Columbia Companies Act and Amending Acts.
Head Offices, Vancouver, B. C.

I, ... of .... hereby subscribe for ....shares of stock of THE CANADIAN-SUNSET OIL COMPANY, LIMITED, and agree to pay therefor ..... per share, on the following terms.....cash, remainder in consecutive payments of thirty and sixty days from date of this agreement

No condition other than those printed herein shall be binding on the company. Stock certificates issued when final payment is made.

Dated and signed this .....day of ..... A. D. 1910.

....Subscriber

.... Agent ....Occupation

HIGH CLASS BUT NOT HIGH PRICE

IS OUR MOTTO

From the Inception of this store we have preached better Quality for less money than other stores and upon this foundation we stand today bigger and better able to serve you than ever before, all we ask is a fair comparison and we have no fear of the verdict. We buy for cash and as we buy we sell. We are leaders in every line for men; see our big window display.

300 Men's High Class W. of England Worsted Suits, equal to custom made. Reg. price $30 & $35. Special **$25**

83 Men's Navy Blue Clay Worsted Suits made with a raised strap, silk sewn seam. Regular $20 and $25. Special - - - - - **$15**

104 Fancy Colored Hard Finished Worsted Suits in all sizes and styles. Regular price $20 to $25 Special - - - - - **$15**

20 only, Silk Faced 3-4 length Black Overcoats. Regular price $15.00 Special - - - - **$9.75**

Every Suit finished up in our own tailor shop on the premises by expert tailors. Satisfaction or money refunded.

William Dick, Jr.

THE CLOTHING MAN

33 HASTINGS ST. EAST WATCH FOR THE BIG ELECTRIC SIGN

Mayor Taylor's Campaign

Mayor Taylor's Campaign Committee has arranged

PUBLIC MEETINGS

as follows

KITSILANO — Thursday, Dec. 8, Presbyterian Church, Fourth Avenue.

GRANDVIEW—Monday, Dec. 12, Grandview Hall, Park Drive.

CEDAR COVE—Monday, Dec. 12, Basement of All Saints' Church, Victoria Drive.

MOUNT PLEASANT—Tuesday, Dec. 13, Oddfellows' Hall, Westminster Avenue.

CITY—Wednesday, Dec. 14, Orange Hall.

Other meetings will be announced as arranged. A cordial invitation is extended to Mayoralty and other candidates to take the platform. Chair taken at 8 p.m.

Vote for Taylor and Progress

Vote for TAYLOR for MAYOR

AND A COMPETENT SUPERVISING ENGINEER; MAINTENANCE OF THE EIGHT-HOUR DAY, and enforcement of penalty clauses against contractors.

CIVIC RECORD DURING L. D. TAYLOR'S MAYORALTY

Eight-Hour Day enforced.

False Creek Question brought to an issue.

Exemption of Improvements from taxation.

Removal of Isolation Hospital.

Annexation of D. L. 301 assured.

Enforcement of Liquor and other laws relating to good government.

Granting to City by Legislature of right to establish a Municipal Telephone System.

Reorganization of Fiscal System with reference to sale of bonds; highest price ever given thereby secured.

Reorganization of Legal Department.

ANGLO GERMAN RELATIONS

(Continued from page 3)

would not have the support of public opinion in Germany to a modified programme.

"That statement," I said to one in a position of some authority "was rather discouraging to the supporters of better relations between the two countries."

"That statement," he replied, "was incomplete. No understanding in naval armaments is possible under present conditions. Each nation must exercise the fullest freedom in the execution of its naval policy. Why should we weaken our second great weapon of defence if we are to be opposed in all parts of the world where we seek new spheres for our enterprises and new outlets for our commerce? No question of the limitation of armaments could be considered unless it is accompanied with a readiness to come to a political understanding."

All this was said more in sorrow than in anger. Nothing would please Germany more than to come to an understanding with England. The workers and the democratic parties have no sympathy with the mad race for armaments. The commercial classes process the most friendly feelings towards England.

The dominating, military caste are, of course, always ready for war, and in this sense are anti-British. But militarism, while it pervades the whole empire, is subject to the will of the Kaiser. The Kaiser is steeped in militarism himself, but he is also full of spirituality. While he is quick to defend German interests, he is also sincere in his desire for the maintenance of peace. And there is every reason to assume that he would welcome an understanding with Great Britain.

The irritation in some official circles against England is great. "The deplorable fact is," said one gentleman to me, "the British diplomatic service is honeycombed with hostility towards Germany and her interests. We meet it at every turn; there is an undercurrent of suspicion and jealousy in every quarter, even when it is not open opposition."

Here, then, we are led to an impasse. No understanding on naval armaments without a political deal. New and enlarged naval programmes increasing irritation and bitterness, where will it lead us? What will be the difference if the comparative naval strength is now as 5 to 3, when it is as 17 to 12, or even 9? The only difference will be that war will be nearer.

GERMANY'S FINANCIAL RESOURCES

It is a mistake to assume that the German Empire is nearing the end of its financial resources. It is true that there are deficits on budgets, balances carried forward, revolts over new taxation proposals, and continual borrowing. The system of resorting to loans in order to make up growing expenditure, adding thereby to the national debt, tends to depreciate the Imperial stock. This system of raising money by loans reduces the margin upon which the nation can work in times of emergency and stress, and leading German bankers with whom I discussed it are opposed to the practice.

At the same time the wealth of the country and its productiveness are growing, and the leading financial authorities consider that this growing wealth is increasing at a greater ratio than the Imperial and national needs.

More taxes, however, must be imposed to raise money for the navy. No more revenue will be raised from tariffs other than which comes from the increasing product of the existing duties. It is much more likely that the industrial population will insist upon an early reduction of the taxes on food.

The probable sources of new taxation would be an increase on the death and succession duties. These proposals were defeated in the Reichstag, not so much on their merits as because of the combination organized against Bulow.

Heavily burdened as it is, the taxable resources of the empire are not yet exhausted. Hereditary wealth can be reckoned upon to yield more revenue. Licenses and amusements are available sources. Hotels, cafes, beer saloons, now only pay a nominal license, and these establishments are so numerous that a very moderate tax has yielded a large amount.

Writers and speakers and statesmen in dealing with the comparative growth of the British and German navies, always assume that the German naval programme is fixed.

If international relations and the position of Germany remain as now, it is exceedingly probable that the Navy Law will be amended again next year.

Germany will continue building without any regard to what other powers may do—if present international relations continue.

The chief danger to peace lies in this rate for excess in armaments. It rivets the attention of the people on the possibilities of war; it places heavier financial burdens upon them. The breaking point is sure to be reached if it continues.

THE STRESS OF WAR BURDENS

Germany cannot bear the strain of these crushing financial burdens for many years without inflicting serious injury on her people. While the empire is confident of its strength, and able to ward off foes from the outside, there are internal questions which will soon assert themselves and call for redress. The cost of production is increasing, the demands of the working classes — the best organized in the world—for better conditions are becoming incessant. The steady migration of the rural population to the towns, and the rise in the price of food will in a few years force the reduction of tariffs on food products. The margin of further taxation in other directions will by that time be reached, if not exhausted. In Great Britain social form will be stifled, further taxes imposed, and the country may in despair fly to protection and conscription in the hope of staving off war, really with the effect of making it inevitable. Here, then, is the impasse into which we have drifted against the wishes of the most thoughtful men in both countries.

The longer the present situation lasts the more difficult will it become. Germans are full of admiration for British statesmanship in its noblest aspects. For example, they see in our gift of freedom to South Africa a fine illustration of our disinterested policy. "The grant of self-government to the Boers," said a leading statesman to me, "so soon after the stern, costly, and bitter war, is to my mind the greatest act of political courage and sagacity in the history of the world."

IS AN UNDERSTANDING POSSIBLE

The German government and people recognise the advantages of a settlement with us. After our alliance with France, our entente with Russia, and especially after the treaty with Russia and Japan, an understanding with Germany should not be beyond the resources of statesmanship. Our friendship with France does not debar us from friendship with Germany. France seeks peace; in the interests of peace she settled her difference with us. The military resources in France are organized primarily for defence—defence from an attack by Germany.

The chief question is whether France is prepared to recognise the status quo in Alsace-Lorraine. The Kaiser has shown in recent years that he is not opposed to a reapproachment with France. Would an understanding with England pave the way to a reapproachment with France, or would it upset the present balance of power which is thought to be a guarantee of peace? These are momentous questions, upon which statesmen are not united, but it is obvious that this balance of power does not make for peace, otherwise we would not always be in dread of war. We just escaped it a few years ago over Morocco. We were still nearer it recently in the Balkans, when Austria was ready to fight if she had not got her way over Bosnia and Hertzegovina. Very little would upset the equilibrium of the "balances" under which the powers are ranged.

An understanding between England and Germany could not do other than promote peace, as it would remove some of the chief sources of friction which now menace peace. An understanding between England and Germany would mean much more for the peoples of both countries than one can now foresee. While lifting a heavy burden from them, it would also relieve the little countries of Europe now struggling to maintain armies out of proportion to their means and resources solely because of the fear of being involved in the quarrels of their bigger neighbors. It would enable other European countries also overburdened by the crushing weight of armaments to spend more money on education and not let more than half their population grow up illiterates.

There is more community of interest between Germany and Great Britain than between almost any other two European nations. We are Germany's best customer and Germany is our best customer. As Germany grows in population and wealth under the rule of a stable peace, commercial intercourse will grow to the benefit of both countries.

There are stupendous tasks awaiting the two countries in Asia and Africa, where jointly they can carry on a great work for civilization and humanity. Let their competition in commerce, which must always continue, be supplemented by friendly rivalry in the higher work of civilization in those regions of the world where their combined action makes for good, but where their antagonism makes their individual efforts futile.

Another large mining deal has just gone through on Lemon Creek, the Bessie group of mineral claims being the property concerned. The group consists of six claims, and it has been acquired by W. F. Anderson of Poplar, the vendors being the original owners, Anthony Madden, F. T. Benson, Howard Parker and W. R. Clement, all of Slocan City, and one or two others. The claims were held individually until last June when they were consolidated into the Bessie group.

THE CORPORATION OF THE CITY OF NORTH VANCOUVER

NOTICE is hereby given that a Court of Revision will be held on Saturday, the 10th day of December, 1910, at the hour of two o'clock in the afternoon at the City Hall, North Vancouver, B. C., for the purpose of correcting and revising the Voters' List of the City of North Vancouver for the year 1911.

Dated at North Vancouver 29th November, 1910.

THOMAS SHEPHERD,
City Clerk.

9 12

THE CURRY CO.

DRY GOODS AND GENT'S FURNISHINGS

Corner Lonsdale and Second. Phone 255

XMAS GIFTS IN GREAT VARIETY

We have a choice selection of Fancy Collars, Jabots, Belts, etc. also a splendid assortment of White Silk Waists from $3.25 to $5.25 in the newest designs.

BANK OF HAMILTON

THRIFT is rightly described as "Economical Management."

A shrewd business man is spoken of as thrifty because he saves.

Perhaps only a dollar at a time—perhaps more—but the real secret of his success lies in the principle of saving.

One dollar will start an account with the Bank of Hamilton.

C. G. HEAVEN, Agent,
North Vancouver.

Head Office:
HAMILTON

LICENSE TO AN EXTRA-PROVINCIAL COMPANY

COMPANIES ACT
(July 1st, 1910)

CANADA
Province of British Columbia:
No. 300A (1910)

This is to certify that "LONSDALE & BARTHOLOMEW, LIMITED" is authorized and licensed to carry on business within the Province of British Columbia, and to carry out or effect all or any of the objects of the Company to which the legislative authority of the Legislature of British Columbia extends.

The head office of the Company is situate at Accrington, County of Lancaster, England.

The head office of the Company in this Province is situate at 505 Hastings street, west, Vancouver, and Robie Lewis Reid, K.C., whose address is Vancouver aforesaid, is the attorney for the Company.

The amount of the capital of the Company is Ninety Thousand Pounds divided into Forty-five Thousand Preference and Forty-five Thousand Ordinary shares.

GIVEN under my hand and Seal of Office at Victoria,
(L. S.) Province of British Columbia, this twenty-second day of November, one thousand nine hundred and ten.

D. WHITESIDE.
Registrar of Joint Stock Companies.

The objects for which this Company has been established and licensed are:

To acquire by purchase as a going concern the businesses now carried on at Trafalgar Works, Bradford, in the County of York by Bartholomew & Co., Ltd., and at Star Works, Accrington in the County of Lancaster, by Havelock Lonsdale, and the goodwill and trade names, copyrights and trade marks of the said businesses and the freehold, copyhold and leasehold property and their plant, stock in trade and all or any part of the property and assets of the said businesses and each or either of them and with that view to enter into and carry into effect with such modifications if any, as may be agreed upon, an agreement expressed to be made between National Securities Corporation, Limited, of the one part, and this Company of the other part, a draft whereof has for the purposes of identification been signed by the signatories to this Memorandum of Association.

To carry on and develop the aforesaid businesses in all their branches, and generally to carry on at any place or places within the United Kingdom or any other part of the world the businesses of fine printers to the trade, publishers and printers of pictorial post cards, Christmas cards, autograph cards, wedding cards, ball programmes, menu cards, special post cards, printers' blank cards, fancy stationery, works of art, books, show cards, playing cards, calendars, periodicals, and other publications, wholesale and export stationers, lithographers, stereotypers, electrotypers, photographic printers, photo-lithographers, engravers, die sinkers, type founders, seal engravers and makers, envelope manufacturers, bookbinders, account book manufacturers, machine rulers, numerical printers, paper makers, paper bag and box makers, screen and album makers, cardboard manufacturers, railway ticket manufacturers, advertising agents, designers, draughtsmen, ink manufacturers, booksellers, publishers, paper manufacturers, picture dealers, frame makers, manufacturers of and dealers in advertising novelties, posters and fancy goods, and any other business, manufacturing, dealing or otherwise, which may seem to the Company capable of being carried on in connection with the above or calculated directly or indirectly to benefit the Company, or enhance the value of or render profitable any of the Company's property or rights.

To establish competitions in respect of designs or other artistic productions and to offer and grant prizes, rewards and premiums of such character and on such terms as may seem expedient, and to acquire rights, sole or partial, for the reproduction of photographs for such consideration as may be deemed suitable.

To manufacture, buy, sell, let, hire, alter, repair, exchange, improve, treat, and deal in all kinds of plant, machinery apparatus, tools, utensils, products, articles and things necessary or suitable for carrying on any business which the Company is authorized to carry on.

To establish agencies and branches, and appoint agents and others to assist in the conduct or extension of the Company's business, and to regulate and discontinue the same.

To apply for, acquire by purchase, license or otherwise, in any part of the world any patents, protections, brevets d'invention, licenses, concessions and like rights or privileges conferring exclusive or non-exclusive or limited right to use, or any secret or other information as to any invention or process which may seem capable of being used for any of the purposes of the Company, or the acquisition of which may seem calculated directly or indirectly to benefit the Company; to use, exercise, develop, grant licenses in respect of or otherwise turn to account the property, rights, privileges, or information so acquire, and to disclaim, alter, modify or sell such rights or privileges, and also to acquire, use, and register trade marks and trade names or other rights or privileges in relation to any business for the time being carried on by the Company.

To obtain protection for or to patent in any part of the world any improvements in processes of manufacture, or in machinery or apparatus, to exercise, use and develop such protection or patent and to disclaim, alter, modify or sell the same and to grant licenses in respect thereof.

To acquire by purchase or otherwise, and register copyrights and memorandums thereof in any part of the world.

To assist by loan or otherwise any inventor in perfecting, improving, developing or protecting letters patent, or otherwise any invention the patent for which is intended to be acquired by the Company, and to expend money in experimenting on inventions and paying royalties or other consideration to the promoters and patentees.

To acquire by purchase, feu, lease, exchange, hire or otherwise any lands, buildings, easements, or other heritages or hereditaments, of any tenure, machinery, plant, and stock-in-trade, suitable or convenient to be held with the other property of the Company for the time being, or expedient to be held, used or occupied for the purposes of the Company or any interests in such lands, buildings or other heritages or hereditaments, and to erect, carry out, construct, maintain, alter, improve, enlarge, repair, manage, work, control and superintent any works, factories, warehouses, buildings, and other works and conveniences of every kind which may seem directly or indirectly conducive to any of the Company's objects, and generally to provide all requisite accommodation and facilities for the purposes of the Company, or to contribute to, subsidize, or otherwise assist or take part in the provisions of the same.

To sell, feu, lease, let, exchange, assign, occupy, cultivate, build upon, or otherwise utilize or deal with the lands, buildings, easements, heritages, hereditaments or other property or rights, heritable or movable, of the Company for the time being, or any part thereof, or any interest therein, and to lend money to persons building on feus or leasehold subjects given off by the Company on the security of their properties or otherwise.

To purchase or otherwise acquire and undertake (for cash or shares or otherwise) all or any part of the business, property and liabilities of any person or company carrying on any business which this Company is authorized to carry on, or possessed of property suitable for the purposes of this Company.

To purchase or otherwise acquire, with a view to closing or re-selling in whole or in part, any business or properties which may seem or be deemed likely to injure by competition or otherwise any business or branch of business which the Company is authorized to carry on.

To take and hold any property and effects, heritable or movable, real or personal, whether acquired in security or absolutely, either in name of the Company itself or in the name of a Trustee or Trustees, who may be either individuals or corporations; and the title of the Trustee or Trustees may or may not disclose that they hold in Trust.

To insure the Company against loss of profits arising out of reduction in turnover or otherwise in the event of any of the buildings, stock and others belonging to them being destroyed or damaged by fire.

To receive from any person or persons, whether a Shareholder or Shareholders, Director or Directors, Managing Director or Directors of the Company or otherwise, or from any corporate body, money or securities on deposit, for working capital, or otherwise at interest or otherwise.

To lend money to such persons or bodies and upon such terms as may seem expedient, and, in particular, to customers and others having dealings with the Company, and to guarantee the performance of contracts of or by such persons or bodies.

To borrow money by way of discount, cash, credit, overdraft, bond and disposition in security or mortgage, or in any other manner, and to grant security for all or any of the money so borrowed, or for which the Company may be or may become liable, and by way of such security to dispose, mortgage, pledge, or charge the whole or any part of the property, assets or revenue of the Company (including its Uncalled Capital), or to dispose, transfer or convey the same absolutely or in trust, and to give to lenders or creditors powers of sale and other usual and necessary powers.

To create and issue Debenture Stock and Mortgage Debenture Stock, either redeemable or irredeemable, Bonds, Debentures, Mortgage Debentures, and any other obligations or securities of the Company and to grant Bonds and Dispositions in security (with or without assignations in security) and to include in any such obligations, securities, dispositions or assignations all or any part of the property and rights of the Company, present or future, including the Uncalled Capital for the time being of the Company, and to grant, subject to redemption, ex facie absolute conveyances in favour of lenders or trustees for lenders in order to secure any money borrowed or raised by the Company.

To draw, accept, make, indorse, execute and issue, and to discount and sell, Bills of Exchange, Promissory Notes, Bills of Lading, Warrants and other negotiable or transferable instruments, or securities. Provided always that the moneys of the Company shall not be employed in the purchase of, nor lent upon the security of the shares of the Company.

To invest any moneys of the Company in any way which the Company shall think fit, including the investment in or upon Debentures, Debenture Stock, Preference or Ordinary Shares or Stocks of any other company, corporation or association.

To remunerate the servants of the Company and others out of, or in proportion to, the returns or profits of the Company or otherwise as the Company may think proper.

To apply the money of the Company in any way in or towards the establishment, maintenance, or extension of any association, institution, or fund in any wise connected with any particular trade or business, or with trade or commerce generally including any association, institution or fund for the protection of the interests of masters, owners and employers against loss by bad debts strikes, workmen's combinations, fire, accidents, or otherwise, or for the benefit of any clerks, workmen, employees or others at any time employed by the Company or their families, and whether or not in common with other classes of persons, and, in particular, of friendly, co-operative and other societies, reading rooms, libraries, educational and charitable institutions, churches, schools and hospitals, and to grant pensions and allowances to clerks, workmen, employees, or others at any time employed by the Company or their families, and to contribute to any fund raised by local or public subscription for any purpose whatever.

To adopt such means of making known the productions of the Company and increasing the circulation thereof as may from to time seem expedient.

To issue shares as fully or in part paid up and to pay out of the funds of the Company all brokerage, commission and charges incidental to the issue of any shares or securities of the Company.

To enter into partnership or any joint arrangement, or any arrangement for sharing profits, union of interests, joint adventure or co-operation, with any company, firm or person carrying on or proposing to carry on, any business or transaction within the objects of this Company, and to acquire and hold shares, stock, or securities of any such Company.

To establish or promote, or concur in establishing or promoting, any other company whose objects shall include the acquisition and taking over of all or any of the Assets and Liabilities of, or shall be in any manner calculated to advance, directly or indirectly the objects or interests of this Company, and to acquire and hold shares, stock or securities of and guarantee the payment of any securities issued by, or any other obligation of, any such Company.

To sell the undertaking, and all or any of the property for the time being of the Company, for such consideration as the Company may think fit and in particular for cash or shares, stock debentures, debenture stock or securities of any company whose objects are or include objects similar to those of this Company.

To amalgamate with any other company or companies whose objects are, or include objects similar to those of this Company, whether by sale or purchase (for shares or otherwise) of the undertaking, subject to the liabilities of this or any such other company as aforesaid, and with or without winding up, or by sale of purchase (for shares or otherwise) of all the shares or stock of this or any such other company as aforesaid, or by partnership or any arrangement of the nature of partnership or in any other manner.

To distribute in specie among the members, or any class or classes of members, any property of the Company or any proceeds of sale of disposal of any property of the Company, but so that no distribution amounting to a reduction of capital be made except with the sanction (if any) for the time being required by law.

To procure the Company to be incorporated registered or recognized in any foreign country or place, or in any colony or dependency, and to establish and maintain local registers.

To obtain any provincial order or any act of parliament, or any judicial or other legal sanction for enabling the Company to carry any of its objects into effect, or for introducing any modification into the Company's constitution, or for any other purpose which may seem expedient, and to oppose or contribute towards the expense of opposing any bill in parliament, or any proceedings or applications which may be deemed to be prejudicial to the interests of the Company.

To do all or any of the above things in any part of the world and either as principals, agents, trustees, contractors or otherwise, and either alone or in conjunction with others, and either by or through agents, subcontractors, trustees or otherwise.

To do all such other things as are incidental or conducive to the attainment of the above objects or any of them.

NOTICE is hereby given that an application will be made to the Legislative Assembly of the Province of British Columbia, at its next session, for an Act to incorporate a company with power to construct, equip, maintain, and operate a line of railway by steam, cable, electric or other power from a point on the Capilano river, in the Municipality of North Vancouver, at or near District Lot 589, Group 1, New Westminster District; thence following a most convenient route to a point in District Lot 1526, Group 1, New Westminster District, together with the necessary powers for the use, aperation, ownership and maintenance of such railway as are usually granted in that behalf.

Dated at Vancouver the 2nd day of November, A.D., 1910.

T. O. TOWNLEY,
On behalf of the applicants.

IN THE SUPREME COURT OF BRITISH COLUMBIA IN THE MATTER OF THE ESTATE OF FREDERICK BUXTON DAY DECEASED

TAKE NOTICE that by order of the Honourable Mr. Justice Murphy, dated the 23rd day of November, 1910, administration of the estate of Frederick Buxton Day, late of North Vancouver, B. C., deceased, was granted to Martha Ann Day of North Vancouver, B. C.

AND FURTHER TAKE NOTICE that all persons indebted to the above estate, are required to pay to the administratrix, the amount of their indebtedness forthwith, and all persons having claims against the said estate are required to produce same to the administratrix, duly verified by affidavit, before the thirty-first day of December, 1910, after which date the said administratrix will proceed to distribute the said estate, having regard only to such claims as are properly before her.

DATED the 25th day of November, 1910.

BUCHANAN & BULL,
Solicitors for the Administratrix, 708 Dominion Trust Building,
Vancouver. 29-12

THE CORPORATION OF THE CITY OF NORTH VANCOUVER

TENDERS WANTED

SEALED TENDERS marked "Tender for Lonsdale Avenue Storm Sewer" will be received by the City Clerk of the city of North Vancouver up to four o'clock in the afternoon of December 12th for supplying all materials and constructing and completing a storm drain or sewer on Lonsdale Avenue from Burrard Inlet to 17th street, according to plans, profile and specifications now on file in the City Engineer's office. All tenders to be made on forms to be supplied by the City Engineer.

The tenderer may bid on one, two or three kinds of pipe, viz. :Salt glazed, vitrified clay pipe, semi-wet machine tamped concrete pipe (which is immediately removed from the molds after manufacture) or concrete pipes, made of concrete poured wet into the molds and allowed to set.

A cheque for 5 per cent. of the amount of the Tender must accompany each and every tender. The lowest or any tender not necessarily accepted.

GEORGE S. HANES,
9-12 City Engineer.

THE CORPORATION OF THE CITY OF NORTH VANCOUVER

TENDERS WANTED

SEALED TENDERS will be received by the City Clerk of the City of North Vancouver up to four o'clock in the afternoon of Monday, January 2nd, for supplying a portable steel frame, Jaw rock crusher, with jaw opening of about 11x8 inches and with a capacity of about twenty tons per hour. Said crusher to be fitted with best manganese steel jaws, crusher to be mounted on trucks, and to be all complete and in first class running order and supplied with elevator and suitable screens.

Any further particulars may be obtained from the City Engineer.

A certified cheque for 5 per cent. of the amount of the Tender must accompany each and every tender. The lowest or any tender not necessarily accepted.

Each tenderer shall guarantee that the crusher will satisfactorily crush boulders of every description, without injury to the machine for a period of three months.

Crusher to be delivered on dock at North Vancouver.

GEORGE S. HANES,
20-12

THE CORPORATION OF THE CITY OF NORTH VANCOUVER

WATER NOTICE

NOTICE is hereby given that an application will be made under Part V. of the "Water Act, 1909," to obtain a licence in the Vancouver Division of New Westminster District.

(a) The name, address and occupation of the applicant The Corporation of the City of North Vancouver.

(If for mining purposes) Free Miner's Certificate No.

(b) The name of the lake, stream or source (if unnamed, the description is) Rice Lake, capacity 77,000,000 imp gallons.

(c) The point of diversion, Lot 25, D. L. 855, New Westminster District.

(d) The quantity of water applied for (in cubic feet per second)

(e) The character of the proposed works—Natural Storage Reservoir.

(f) The premises on which the water is to be used—The Corporation of the City of North Vancouver.

(g) The purposes for which the water is to be used—Domestic and Municipal purposes.

(h) If for irrigation describe the land intended to be irrigated, giving acreage.

(i) If the water is to be used for power or mining purposes describe the place where the water is to be returned to some natural channel, and the difference in altitude between point of diversion and point of return.

(j) Area of Crown land intended to be occupied by the proposed works.

(k) This notice was posted on the Fifth day of November, 1910, and application will be made to the Commissioner on the Ninth day of December, 1910.

(l) The names and addresses of any riparian proprietors or licensees who ot whose lands are likely to be affected by the proposed works, either above or below the outlet—Hastings Shingle Manufacturing Co., Mayhew & Harlow, Victoria, B. C.

(q) The boundaries and area of the municipality:

Commencing at a point in Burrard Inlet, distant 2,300 feet due south from the south-west corner post of Lot 265; thence due north 2,300 feet to said south-west corner post of said Lot 265; thence 2,640 feet, more or less, to the north-west corner of said Lot 265; thence northerly ehrough Lot 552, 2,640 feet, more or less, to the south-west corner post of Lot 599; thence easterly along the north boundary of Lot 552, 2,640 feet, more or less, to the north-east corner post of Lot 552; thence northerly along the west boundary of Lot 544, 1,714 feet, more or less, to the north-west corner post of Lot 544; thence easterly along the north boundary of Lot 544, 2,640 feet, more or less, to the north-east corner post of Lot 544; thence easterly along the north boundary of Lot 545, 2,640 feet, more or less, to the north-east corner post of Lot 545; thence easterly along the north boundary of Lot 546, 2,640 feet, more or less, to the north-east corner post of Lot 546; thence easterly along the north boundary of the north-west portion of Lot 616, 990 feet, more or less, to the north-east corner of said portion; thence southerly along the east boundary of said north-most portion of Lot 616, 3,069 feet, more or less, to the south-west corner of Lot 2,025; thence easterly along the north boundary of the south-most portion of Lot 616, 2,970 feet, more or less, to the north-east corner of said south-most portion of Lot 616; thence southerly along the east boundary of Lot 616, 2,310 feet, more or less, to the south-east corner post of Lot 616; thence westerly along the south boundary of Lot 616, 3,300 feet, more or less, to the south-west corner post of Lot 616, thence southerly along the west boundary of Lot 553, 2,640 feet, more or less, to the south-west corner of Lot 553; thence easterly, along the south boundary of Lot 553, 660 feet, more or less, to the north-east corner post of Lot 273; thence southerly along the east boundary of Lot 273, a distance of 1,939.6 feet, to the north boundary of that part of said Lot 273, the property of John Hendery; thence westerly along the north boundary of the property of the said Hendry to the east boundary of Lot 274; thence southerly along the said east boundary of Lot 274 to the high water mark in Burrard Inlet; thence in the same line southerly 600 feet, and thence westerly in a straight line to the point of commencement, the said tract of land comprising the following lots, namely: 265, 273, except the portion thereof belonging to John Hendry, the easterly portion of Lot 552, and Lots 547, 548, 549, 550, 544, 545, 546 and 616, and the Mission Indian Reserve all situate in group one, New Westminster district, together with the foreshore in front on the north shore of Burrard Inlet as tomprised within the said boundaries of the City of North Vancouver; the said tract of land being shown on a map or plan of the said City of North Vancouver deposited in the Land Registry Office at the City of Vancouver.

(r) Approximately the number of Inhabitants—Five Thousand (5,000).

(s) The place of the proposed reservoir for storing—Rice Lake.

(t) The means by which it is proposed to store the water—Natural storage by use of Lake.

(u) The area of the reservoir site or sites at each foot in depth above outlet:

1 foot above outlet, 0.15 acres.
2 feet above outlet, 0.34 acres.
3 feet above outlet, 0.53 acres.
4 feet above outlet, 0.73 acres.
5 feet above outlet, 0.93 acres.
6 feet above outlet, 1.13 acres.
7 feet above outlet, 1.57 acres.
8 feet above outlet, 2.38 acres.
9 feet above outlet, 3.87 acres.
10 feet above outlet, 5.67 acres.
11 feet above outlet, 6.84 acres.
12 feet above outlet, 7.65 acres.
13 feet above outlet, 8.43 acres.
14 feet above outlet, 8.97 acres.
15 feet above outlet, 9.51 acres.
16 feet above outlet, 9.99 acres.
17 feet above outlet, 10.45 acres.
18 feet above outlet, 10.91 acres.
19 feet above outlet, 11.35 acres.
20 feet above outlet, 11.79 acres.
21 feet above outlet, 12.23 acres.
22 feet above outlet, 12.67 acres.
23 feet above outlet, 13.11 acres.
24 feet above outlet, 13.66 acres.
25 feet above outlet, 14.07 acres.
26 feet above outlet, 14.33 acres.
27 feet above outlet, 14.50 acres.
28 feet above outlet, 14.80 acres.
29 feet above outlet, 15.00 acres.
30 feet above outlet, 15.20 acres.
31 feet above outlet, 15.40 acres.
32 feet above outlet, 15.60 acres.

(v) How it is proposed to acquire the land necessary for the purpose—By purchase.

(w) Approximgtely the number of acre feet intended to be impounded—283.9 acre feet.

(x) Whether it is proposed to lower the water in any natural lake or standing body of water, and if so, then:

(1) The anticipated extent of the lowering—32 feet.

(2) The means proposed to be adopted to lower and refill—It is proposed to lower lake by draining the open ditch into Lynn Creek during course of construction and to refill by means of pipe line from water record already applied for on Lynn Creek.

(3) The nature and character, in detail of the works proposed to be constructed to provide for the discharge and penning back of the water—Inlet pipes from Lynn Creek controlled by regulating valves and outlet pipes to connect with City supply mains.

CITY OF NORTH VANCOUVER,

THOMAS SHEPHERD,
City Clerk,

City Hall, North Vancouver, B. C.
8-12

I. O. O. F.

North Vancouver Lodge, No. 55, meets every Thursday evening, corner Lonsdale Avenue and First street, at 8 o'clock. Visiting brethren cordially invited to attend. Ira E. Peers, N. G.; R. K. Donaldson, rec.-sec.; J. H. Pilling, P.G., Fin.-sec.

For Sale

Salmon River Valley Land, close to Fort George

40 acre tracks, $11 per acre
$50 cash and $10 per month
Enquire or write

W. B. DEAN
218 Second Street East

THE BRACKMAN-KER MILLING CO., Ltd.

Lonsdale Avenue,
at Ferry Landing

FEED MERCHANTS

ALL KINDS OF FEED AT THE LOWEST PRICES

We also handle the following in
POULTRY SUPPLIES:

B. & K. Chick Food.
B. & K. Chicken Chop.
Swifts' Beef Scraps.
Myer's Poultry Spice.
Lees' Lice Killer.
Wheat in two grades.
Sold in any quantities.

TRY SWIFTS' ARSNATE OF LEAD
The Best Summer Spray on the market.

ALL KINDS OF
Fertilizers
FOR LAWN AND GARDEN

Special Bargains in

FURNITURE
CROCKERY
HEATERS &
STOVES : :

1000 yards of Matting to be sold at 10c yd.
Regular 25 cents

BLINDS MADE TO ORDER

Turner's
70 Lonsdale Ave.
and 895 Granville St.,
Corner of Smythe,
Vancouver.

PATENTS PROMPTLY SECURED

We solicit the business of Manufacturers, Engineers and others who realize the advisability of having their Patent business transacted by Experts. Preliminary advice free. Charges moderate. Our Inventor's Adviser sent upon request. Marion & Marion, Reg'd., New York Life Bldg. Montreal and Washington D.C. U.S.A.

60 YEARS' EXPERIENCE

PATENTS

TRADE MARKS
DESIGNS
COPYRIGHTS &C.

Anyone sending a sketch and description may quickly ascertain our opinion free whether an invention is probably patentable. Communications strictly confidential. HANDBOOK on Patents sent free. Oldest agency for securing patents.
Patents taken through Munn & Co. receive special notice, without charge, in the

Scientific American.

A handsomely illustrated weekly. Largest circulation of any scientific journal. Terms for Canada, $3.75 a year, postage prepaid. Sold by all newsdealers.

MUNN & Co. 361 Broadway, New York
Branch Office, 625 F St., Washington, D. C.

CERTIFICATE OF THE REGISTRATION OF AN EXTRA-PROVINCIAL COMPANY

COMPANIES ACT
(July 1st, 1910)

Canada
Province of British Columbia
No. 30B (1910)

I hereby certify that "UNION LUMBER COMPANY LIMITED" an extra-provincial company, has this day been registered as a Company under the "Companies Act" to carry out or effect all or any of the objects of the Company to which the legislative authority of the Legislature of British Columbia extends.

The head office of the Company is situate at the City of New Orleans, State of Louisiana, U. S. A.

The head office of the Company in this Province is situate at the Bank of British North America Building, Vancouver, and Robie Lewis Reid, K.C., whose address is Vancouver aforesaid, is the attorney for the Company.

The amount of the capital of the Company is One Hundred and Fifty Thousand Dollars, divided into Fifteen Hundred shares of One Hundred Dollars each.

The Company is limited and the time of its existence is ninety-nine years from the 10th day of August, 1899.

GIVEN under my hand and Seal of Office at Victoria,
(L. S.) Province of British Columbia, this second day of November, One Thousand Nine Hundred and Ten.

D. WHITESIDE,
Registrar of Joint-Stock Companies.

The objects for which this Company has been established and registered are:

The purchase and erection of saw mills, planing mills, the maintenance and operation of the same, the manufacture of lumber and articles of lumber; the representing of other companies as agents on commission or otherwise; the buying and selling of lumber, logs, shingles, building materials generally, and to do a general lumber and merchandising business, and to the ends aforesaid, it shall have power to buy and sell, lease, sub-lease all property, real and personal, necessary for its purposes; to build and operate railroads, steamboats or watercrafts for the transportation of lumber and materials, to dig canals, conduct trading stores and to construct and operate such other classes of public works, as may be necessary for the prosecution of the business.

CERTIFICATE OF THE REGISTRATION OF AN EXTRA-PROVINCIAL COMPANY

COMPANIES ACT
(July 1st, 1910)

Canada:
Province of British Columbia:
No. 29B (1910)

I hereby certify that "RUSSELL & ERWIN MANUFACTURING COMPANY OF NEW YORK", an extra-provincial Company, has this day been registered as a Company under the "Companies Act" to carry out or effect all or any of the objects of the Company to which the legislative authority of the Legislature of British Columbia extends.

The head office of the Company is situate in the Borough of Manhattan, City of New York, State of New York, U. S. A.

The head office of the Company in this Province is situate at the Bank of British North America Building, Vancouver, and Robie Lewis Reid, K. C., whose address is Vancouver aforesaid, is the attorney for the Company not empowered to issue or transfer shares or stock.

The amount of the capital of the Company is Fifty Thousand Dollars, divided into Two Thousand shares of Twenty-five Dollars each.

GIVEN under my hand and Seal of Office at Victoria,
(L.S.) Province of British Columbia, this second day of November, one thousand nine hundred and ten.

D. WHITESIDE,
Registrar of Joint-Stock Companies.

The objects for which this Company has been established and registered are,

The manufacturing, buying, selling, and dealing in all kinds of hardware, and all articles composed in whole or in part of metal.

LICENSE TO AN EXTRA-PROVINCIAL COMPANY

COMPANIES ACT
(July 1st, 1910)

CANADA
Province of British Columbia:
No. 210A (1910)

This is to certify that "FITZGIBBON & CO., LIMITED" is authorized and licensed to carry on business within the Province of British Columbia, and to carry out or effect all or any of the objects of the Company to which the legislative authority of the Legislature of British Columbia extends.

The head office of the Company is situate at 31-33 Victoria Square, Montreal, Quebec, Canada.

The head office of the Company in this Province is situate at 420 Hastings street, Vancouver, and Lorne Richard Nash, Commercial Traveller, whose address is Vancouver aforesaid is the attorney for the Company.

The amount of the capital of the Company is Two Hundred and Fifty Thousand Dollars divided into Twenty-five Hundred shares.

GIVEN under my hand and SEAL of Office at Victoria,
(L.S.) Province of British Columbia, this fourth day of November, one thousand nine hundred and ten.

D. WHITESIDE,
Registrar of Joint-Stock Campanies.

The objects for which this Company has been established and licensed are:

To acquire and carry on the business of wholesale dry goods, merchants and importers presently carried on by Fitzgibbon, Schafheitlin & Co., as a going concern, including goodwill, and to pay for the same by the allotment and issue of fully paid shares of the Company.

To manufacture, sell, import, export, exchange or otherwise deal with or deal in goods, wares and merchandise.

To carry on any business of a like nature which can be carried on with advantage to the Company.

To acquire and hold as security for any indebtedness to the Company any real estate, lands, tenements and mortgages or hypothecs thereon, and to sell, assign and convey the same.

To draw, make, accept, endorce, discount, execute, and issue promissory notes, bills of exchange, debentures and other negotiable and transferable instruments.

To amalgamate with any individual, firm or corporation doing business similar to the business which the Company is authorized to carry on, and to give or accept paid-up shares, or partly paid-up shares for same.

To purchase or otherwise acquire and undertake all or any part of the assets, business, property, privileges, contracts, rights, obligations and liabilities of any person or company carrying on any business which this Company is authorized to carry on or any business similar thereto, or possessed of property suitable for the purposes thereof, or which the Company may be hereby empowered to purchase, lease or otherwise acquire, and to pay for the same in shares, bonds, debentures or securities of the Company.

To do and perform all such acts, matters and things as are necessary to the attainment of the above objects, and the carrying out of the purposes of the company aforesaid.

The operations of the company to be carried on throughout the Dominion of Canada and elsewhere.

LICENSE TO AN EXTRA-PROVINCIAL COMPANY

COMPANIES ACT
(July 1st, 1910)

CANADA
Province of British Columbia:
No. 234A (1910)

THIS IS TO CERTIFY that "NOVEL-TI LIMITED" is authorized and licensed to carry on business within the Province of British Columbia, and to carry out or effect all or any of the objects of the Company to which the legislative authority of the Legislature of British Columbia extends.

The head office of the Company is situate at Peterborough, Ontario, Canada.

The head office of the Company in this Province is situate at 318 Homer street, Vancouver, and Peter C. Small, local agent, whose address is Vancouver aforesaid, is the attorney for the Company.

The amount of the capital of the Company is Forty Thousand dollars, divided into Four Hundred shares.

GIVEN under my hand and Seal of Office at Victoria,
(L.S.) Province of British Columbia, this ninth day of November, one thousand nine hundred and ten.

D. WHITESIDE,
Registrar of Joint-Stock Companies.

The objects for which this Company has been established are:

To manufacture, buy, sell and deal in textile fabrics, haberdashery, cottons, silks, cloths, neckwear, men's furnishings and women's furnishings.

To buy, sell, manufacture, repair, alter and exchange, let or hire, export and deal in all kinds of articles or things which may be required or the purposes of such business or company supplied or dealt in by persons engaged in such business or which may seem capable of being profitably dealt in in connection with such business, including the purchasing of the stock of any company or companies, owning, manufacturing or producing materials for its business and exercising with relation thereto all the rights, favors and privileges of individual owners of the shares of such stock, and

The purchasing, conducting or acquiring any existing business similar to those above set out.

CERTIFICATE OF REGISTRATION OF AN EXTRA-PROVINCIAL COMPANY

COMPANIES ACT
(July 1st, 1910)

CANADA
Province of British Columbia:
No. 438 (1910)

I hereby certify that "STIMPSON COMPUTING SCALE COMPANY," an Extra-Provincial Company, has this day been registered as a Company under the "Companies Act" to carry out or effect all or any of the objects of the Company to which the legislative authority of the Legislature of British Columbia extends.

The head office of the Company is situate at the City of Elkhart, County of Elkhart, State of Indiana, U. S. A.

The head office of the Company in this Province is situate at 337 Hastings street west, Vancouver, and William Savage, barrister and solicitor, whose address is Vancouver aforesaid, is the attorney for the Company, not empowered to issue or transfer shares or stock.

The amount of the capital of the Company is One Hundred Thousand Dollars, divided into one thousand shares of One Hundred Dollars each.

The Company is limited and the time of its existence is fifty years, from the 4th day of June, 1896.

GIVEN under my hand and Seal of Office at Victoria,
(L.S.) Province of British Columbia, this Ninth day of November, one thousand nine hundred and ten.

D. WHITESIDE,
Registrar of Joint-Stock Companies.

The objects for which this Company has been established are:

To manufacture, sell and deal in and with scales of all kinds, store and office appliances and fixtures and to buy and sell similar merchandise, said objects to be carried on and the business of the Company to be transacted in the State of Indiana and elsewhere throughout the United States and foreign countries, including the Province of British Columbia.

CERTIFICATE OF THE REGISTRATION OF AN EXTRA-PROVINCIAL COMPANY

"Companies Act, July 1st, 1910."

CANADA:
Province of British Columbia
No. 24B (1910)

I hereby certify that "THE PUGET SOUND FLOURING MILLS COMPANY", an extra-provincial company, has this day been registered as a Company under the "Companies Act" to carry out or effect all or any of the objects of the Company to which the legislative authority of the Legislature of British Columbia extends.

The head office of the Company is situate at Portland, Oregon, U. S. A.

The head office of the Company in this Province is situate at Vancouver and Robert Lewis Reid, K.C., whose address is Vancouver aforesaid, is the attorney for the Company.

The amount of the capital of the Company is One Hundred and Sixty Thousand Dollars, divided into Sixteen Hundred shares of One Hundred Dollars each.

The said Company is limited.

GIVEN under my hand and Seal of office at Victoria,
(L.S.) Province of British Columbia, this Second day of November, One Thousand Nine Hundred and Ten.

D. WHITESIDE,
Registrar of Joint Stock Companies.

The objects for which this Company has been established and registered are:

To buy, sell, import and export wheat, geain and other produce, to make advances on the same, to store or sell the same upon commission, to manufacture, buy, sell, import or export flour and all breadstuffs or millstuff, to make advances on the same, to store or sell the same upon commission, to build, buy, sell or charter ships, steamboats, barges and boats, to erect, buy, sell, lease or let mills, wharves, warehouses, to buy, sell, lease, let, own and hold real property, and generally to do all things pertaining to a general milling, manufacturing, shipping and commission business, in the state of Oregon, Washington Territory and elsewhere.

CERTIFICATE OF THE REGISTRATION OF AN EXTRA-PROVINCIAL COMPANY

COMPANIES ACT
(July 1st, 1910)

CANADA
Province of British Columbia:
No. 33B (1910)

I hereby certify that "FAR WEST CLAY CO", an Extra-Provincial Company, has this day been registered as a Company under the "Companies Act" to carry out or effect all or any of the objects of the Company to which the legislative authority of the Legislature of British Columbia extends.

The head office of the Company is situate at Bowes Building, Tacoma, Washington, U. S. A.

The head office of the Company in this Province is situate at Room 52, Hutchinson Building, Pender Street, Vancouver, and Oscar Edwin Harmon, whose address is Vancouver aforesaid, is the attorney for the Company.

The amount of the capital of the Company is Fifty Thousand Dollars, divided into Fifty Thousand shares of One Dollar each.

The Company is limited, and the time of its existence is fifty years from the 13th day of July, 1908.

GIVEN under my hand and Seal of Office at Victoria,
(L. S.) Province of British Columbia, this Fourteenth day of November, one thousand nine hundred and ten.

D. WHITESIDE,
Registrar of Joint Stock Companies.

The objects for which this Company has been established and registered are:

To buy, sell, lease and mortgage any and all kinds of real and personal property; to own, build and operate steam boats, railroads and logging roads, and to engage in all kinds of transportation on land or water, by steam or electricity; to buy and sell timber and to engage in logging the same; to manufacture any and all kinds of manufactured products whether from wood, iron, coal, steel or minerals or any other products; to buy, sell, lease and operate mines of any kind; to manufacture brick and any other products from dirt, clay, minerals, or other materials or products, and to sell the same; to carry on a general merchandise and supply business; to loan or borrow money; to subscribe for, purchase or own stock in other corporations, and to invest in the business of other concerns wherever it is deemed desirable to do so by the Board of Trustees of this Company. 18-12

APPLICATION FOR LIQUOR LICENSE

Notice is hereby given that at the next sitting of the Board of Licensing Commissioners for the City of North Vancouver, I intend to apply for a hotel license for premises situate on lots 21, 22, 23 and 24, block 140, D. L. 274, Second street west, in the said city of North Vancouver.

ANTONIO GALLIA.

Dated at North Vancouver No. 14th, 1910.

A. Campbell Hope
C. A. CAL.
ARCHITECT
358 1st Street East

CERTIFICATE OF THE REGISTRATION OF AN EXTRA-PROVINCIAL COMPANY

COMPANIES ACT
(July 1st, 1910)

CANADA
Province of British Columbia:
No. 54B (1910)

I hereby certify that "CONNELL BROS. COMPANY" an extra-provincial Company, has this day been registered as a Company under the "Companies Act" to carry out or effect all or any of the objects of the Company to which the legislative authority of the Legislature of British Columbia extends.

The head office of the Company is situate at Seattle, Washington, U.S. A.

The head office of the Company in this Province is situate at Vancouver, and Robie Lewis Reid, K.C., whose address is Vancouver aforesaid, is the attorney for the Company, not empowered to issue or transfer shares or stock.

The amount of the capital of the Company is One Hundred Thousand Dollars, divided into One Thousand shares of One Hundred Dollars each.

The said Company is limited and the time of its existence is fifty years from the 25th day of October, 1907.

GIVEN under my hand and Seal of office at Victoria,
(L. S.) Province of British Columbia, this twenty-fifth day of November, one thousand nine hundred and ten.

D. WHITESIDE,
Registrar of Joint Stock Companies.

The objects for which this Company has been established and registered are:

To buy, sell and deal in all kinds of machinery, flour, grain, feed, salmon, groceries and supplies of every character and description, and all kinds of goods, wares and merchandise manufactured in the United States of America and exported to the Orient, and to buy, sell, deal in and import all kinds of goods, wares, merchandise, supplies, machinery and other articles of consumption manufactured abroad;

To engage in the general business of exporting and importing all kinds and descriptions of goods, wares and merchandise, machinery and mechanical appliances usually exported from or imported into the United States;

To acquire by purchase, lease, own, hold, sell, mortgage or encumber, both improved or unimproved real estate, wherever situated; to survey, subdivide, plat and improve the same for the purposes of sale or otherwise; also to construct, erect and operate thereon houses and buildings;

To buy, own, sell, charter and operate steamships or sailing vessels and to engage in the business of forwarding and handling goods, coastwise or foreign upon such vessels and to charge tolls therefor;

To buy, own, sell, lease and operate wharves, docks and warehouses, and to engage in the general business of receiving, storing, handling and forwarding goods, wares and merchandise, and to charge tolls therefor;

To act in the capacity of broker and agent, both in the United States and anywhere in the Orient, in the vending, handling upon commission or otherwise, of all kinds of goods, wares and merchandise, and for that purpose to establish agencies in the Philippine Islands, China, Japan, Siberia or elsewhere in Oriental countries.

To carry on business as merchant, importer, exporter, broker, builder and contractor; to acquire by grant, purchase or otherwise, concessions of any property or privilege from any government or from any authority, individual, municipal or otherwise, and to perform and fulfill the conditions thereof;

To engage in the manufacture of all kinds of food products, including flour, cereals, food stuffs, groceries and general merchandise.

The A. Farro Grocery
126 2nd St. West
When you deal at the A. Farro Grocery you get exactly what you ask for at right price. : :
Special Attention!
We carry a complete line of Groceries,
Hanbury & Evans Bread 22 for $1.00

NEW YORK CAFE
ESPLANADE WEST
LOW SEA, Proprietor
First-class Meals 25c.
Commutation Tickets, 21 meals $4.75
Rooms for Rent at moderate rates

N. V. Artistic Cabinet Maker, Upholsterer and Decorator
Manufacturer of
all kinds of Mission and Antique Furniture Store, Office, Bank and Bar Fixtures. Repairing in all its branches.
Picture Framing. Furniture Storage.
173 THIRD STREET, W.
MAIL ORDERS given prompt attention

Gifts that Please
WE have assembled for the Christmas trade one of the largest and most select stock of Christmas goods that has been shown in Canada. : : : : : :
Those requiring Christmas gifts which are durable and that express refinement should not fail to see our holiday stock. : : :
HENRY BIRKS & SONS, LTD.
Geo. E. Trorey, Managing Director
Hastings & Granville Sts.

THE LONSDALE PHARMACY
¶ When you deal at the Lonsdale Pharmacy you get exactly what you ask for at the right price.
¶ Special attention paid to prescriptions and family recipes. - - - - - - - -
¶ We carry a complete line of Stationery and Drug Sundries. - - - - - - - -
Telephone L 29 A. J. TYSON, Prop. Cor. Lonsdale & 8th

North Vancouver is Moving
We have just received some listings on First St., close to Lonsdale ave., which will yield quick and substantial profits
ALEXANDER SMITH & CO.
Phone 24 P. O. Box 50
NORTH VANCOUVER, B. C.

Warburnitz School of Music
LESSONS GIVEN ON
Piano ....Mrs. W. F. Burmester, A.R.A.M.
Violin ....Mr. J. Davies, L.V.B.M.
Voice Production and Singing...Mr. J. A. Macfayden.
Cornet and Violincelle .....Mr. J. Davies, L.V.B.M.
Elementory Theory ....Mr. T. W. Ward.
TERMS
Piano—75 cents a lesson. Cornet and Cello—75 cents a lesson.
Violin—75 cents a lesson. Singing—$1.50 a lesson.
Theory Class—$2.50 term of three months.
443 Lonsdale Ave. Phone 114

Parkdale Finest Alberta Butter 30c. lb.
May Flower, Spring Brook or Ayrshire Rose 3 lbs. $1.00
5 lbs. of good Tea - - - - - - 1.50
5 lbs. of better Tea - - - - - - 1.75
5 lbs. of the best Tea - - - - - - 2.00
AT
CLAVERIE & ARCAND
Corner First Street and St. George

Gem Theatre
FIRST ST. WEST, NORTH VANCOUVER
The Choicest Selection of Animated Pictures
Dramatic Subjects Comic Subjects Travel Subjects and Typical Subjects
Pictures changed Monday, Wednesday and Friday.
1 hour and quarter entertainment
Continued Performance Starting at 7.30 Sharp.
10c—5c GOOD MUSIC AND SONGS 10c—5c

THE EXPRESS

CLASSIFIED AD. COLUMNS
focus the wants and the offerings of current local advertising.

RATES
Single Insert, 10c per line
One Week, 7½c per line per insertion
One Month, 5c per line per insertion

WANTED

WANTED — Girl for general housework. Apply, Mrs. W. H. Parkins, 311 2nd street. 9-12

WANTED—A quantity of spruce bolts. For particulars apply to Manager B. C. Cooperage Works, foot of Beattie street, 10 a.m. 18-12

Jobbing Gardener wishes employment by the day or contract. Apply D. Rodger, 413 St. George's Ave. East. 6-1-12

FOR SALE

WOOD FOR SALE—$4.50 cord, cash on delivery. Phone 91. Ernest Day.

FOR SALE—Fall and Winter Apples also jelly apples. Apply, C. E. Keene, 15th street east.

FOR SALE—Household Furniture Apply 167 Fourth street East, corne St. George's Ave. 6-12

FOR SALE—One lot on north side of 4th or 5th street west of Lonsdale Ave. Apply K M., Express Office.

FOR SALE—Bell Oak Heater and pipe. Inquire M. McMillan, cor 15th and St. Andrew's. 6-12

FOR SALE—Sewing Machine and Gasoline Stove in good condition. Will sell at a bargain immediately. Apply Express Office. 9-12

FOR SALE—Gramophone, good as new with 72 records of all kinds. Great bargain. Apply Box B. H. M., Express Office. 6-12

FOR RENT

FOR RENT— Two upstairs rooms, suitable for baching. 261 4th street west. 9-12

TO RENT—5-roomed new bungalow all modern. Inquire Diersen, 65 Lonsdale Ave. 9-12

Suite of rooms to rent as office over McMillan's store, corner of the Esplanade and Lonsdale Avenue. 25-12

ROOMS TO LET—Furnished or unfurnished, between 16th and 17th, Lonsdale, "Middle House" Phone 266. 6-12

FOR RENT — 5-roomed furnished house on Fifth street. For particulars see Pierce & Hall, 126 Second street.

MISCELLANEOUS

J. Loutet and North Lonsdale

Elder Murray Co. fire insurance.

TYPEWRITING—All classes of work executed with accuracy, neatness and despatch. Garrow & Campbell, 2nd street east. t.f.

B. C. Employment Agency, 91 Water street. Phone 7964. Male and female help of all description supplied free. Land clearing and cordwood cutting contracts taken. 2-1-11

FURNITURE

We will buy or exchange your stoves, ranges and household goods for spot cash. Turner's, 70 Lonsdale Avenue. Phone 184. P.O. Box 213.

EDUCATIONAL

N. V. Preparatory and Kindergarten —St. John's Church Hall, 13th street. MISS V. G. F. GRADWELL

MUSIC

NORTH VANCOUVER ORCHESTRA Music supplied for dances, concerts, etc. P. O. Box 24. Phone R140. R. Chance, violinist and leader.

G.M.N. COAL & SUPPLY CO.

are now ready to fill all orders for coal. . . . . They will carry a full line of building supplies. Get the best. They have it. A trial order will convince you of that. Get your coal before the rainy season sets in. Headquarters on corner of Esplanade and St. George, North Vancouver. Phone 259 - Terms Cash

NOTICE TO CONTRACTORS

SEALED TENDERS will be received by the undersigned until 5 p.m. on Thursday, 15th December, 1910, for the clearing and grubbing work on portion of the Marine Driveway to Deep Cove in accordance with the specification and plan to be seen at this office.

The lowest or any tender not necessarily accepted.

J. R. COSGROVE,
District Engineer.
District Municipal Office,
North Vancouver, B. C.

LOCAL AND PERSONAL

H. Urquhart is erecting a fine residence on 8th street west of the Grand Boulevard.

Mr. and Mrs. H. Rumsey of 15th street are leaving today to spend the winter at Santa Barbara, California.

Reeve McNaught, representing the district, and A. G. Perry, local manager of the B. C. Electric Railway Company, went down to Victoria on Monday in connection with the hearing before the executive council today of the disputed right to purchase D L. 856 and D. L. 857.

AT THE HOTELS

Palace Hotel—
G. C. Muir, Nanaimo
M. deAubray, New York
R. Wright, Coquitlam
J. McEntrinney, Stewart
Mr. and Mrs. J. P. Wilson, Saskatoon
Robt. Lang, Seattle
B. fllamps, Seattle
J. O. Schaap, Seattle
V. Laggan, Coquitlam
Geo. Newton, Portland
H. O. Simpson, Portland
Thos. Burton, Vancouver
H. Munroe, Vancouver
Wm. Mackie, Vancouver
M. B. Roger, Vancouver
T. B. Sterger, Vancouver
W. McLeod, Vancouver
Mrs. C. Whitehead, Vancouver
Mr. aad Mrs. A. R. Donohue
Mr. and Mrs. P. Gerham, Vancouver
Mr. and Mrs. Geo. Robertson, Vaner
Mrs. Martin, Vancouver
Daniel Brash, Vancouver

Hotel North Vancouver—
R. J. Wells, Sask.
T. J. Stephens, Nanaimo
Miss Davis, Nanaimo
W. H. Grant, Ottawa
R. E. Gosnell, Victoria
W. D. Duke, Kompson, Sd.
Hector D. Gowe, Vancouver
J. Lycke, Vancouver
J. Kuss Vancouver
Geo. J. Rayner, Vancouver
E. W. Numich, Moose Jaw

EXTRA-PROVINCIAL COMPANIES

ADDITIONAL LICENSE TO AN EXTRA-PROVINCIAL COMPANY
"Companies Act, 1897"

CANADA
Province of British Columbia:
No. 355

THIS IS TO CERTIFY that "THE CANADIAN PACIFIC SULPHITE PULP COMPANY, LIMITED" which on the 16th day of August, 1906 was authorised and licensed to carry on business within the Province of British Columbia, is hereby authorised and licensed to carry out or effect all or any of the additional objects of the Company to which the legislative authority of the Legislature of British Columbia extends.

The head office of the Company is situate in England.

The amount of the capital of the Company is £107,000, divided into 75,000 "A" shares of £1 each, 30,000 "B" shares of £1 each, and 40,000 "C" shares of 1s each.

The head office of the Company in this Province is situate at Molson's Bank Chambers, Vancouver, and Herbert Lockwood, Financial Agent, whose address is the same, is the attorney for the company.

GIVEN under my hand and Seal of office, at Victoria, (L. S.) Province of British Columbia, this 21st day of May, One Thousand Nine Hundred and Seven.

S. Y. WOOTTON,
Registrar of Joint Stock Companies

The additional objects for which this company has been established and licensed are:

(a2) The acquisition by purchase, record, or any other lawful means of water and water power, water records and privileges;

(a3) The application and distribution of water and waterpower by erecting dams, increasing the head in any existing body of water, or extending the area thereof, diverting the water of any stream, pond or lake into any other channel or channels, laying and erecting any flume, pipe or wire, constructing any race way, reservoir, aqueduct, weir wheel, building, or other erection or work which may be required in connection with the use of water or water power, and altering, renewing, extending, improving, maintaining and repairing any such works or any part thereof;

(a4) To use water and water-power for mining purposes, for general irrigation purposes, and for all milling, manufacturing, industrial and mechanical purposes, or any of the same;

(a5) To use water and water-power for producing any form of power, and for producing and generating electricity for the purposes of light, heat and power or any of such purposes:

(a6) Constructing, operating and maintaining electric works, powerhouses, generating plant and such other appliances and conveniences as are necessary or proper for generating electricity or any other form of developed power, and for transmitting the same to be used by the Company or by persons or corporations contracting with the Company therefor, as a motive power for all the purposes for which water, water-power, electricity, or electric power, derived from water, may be applied, used or required:

(a7) Generally for acquiring, holding and using all the rights, powers and privileges that may be acquired by a power company under and by virtue of the "Water Clauses Consolidation Act" of the Province of British Columbia.

TENDERS WANTED

SEALED TENDERS marked "tenders for sewers" will be received by the City Clerk of the City of North Vancouver up to 12 o'clock noon on January 3rd, 1911, for supplying all materials and constructing and completing sanitary sewers on Esplanade 1st street, 2nd street, 3rd street, Forbes Ave. Main sewer from Keith road northerly to city limits and on 8th street and Lonsdale Ave. from Forbes Ave. along Eighth to Lonsdale Ave., and along Lonsdale Ave. to 18th street.

All tenders to be made on forms to be obtained from the city engineer.

Plans and specifications may be obtained from the City Engineer after December 12th, 1910, but any information pertaining to said work may be obtained in the meantime at the engineer's office. A cheque for 5 per cent. of the amount of the tender must accompany each tender. The lowest or any tender not necessarily accepted.

GEORGE S. HANES,
City Engineer.
North Vancouver,
December 5th, 1910. 2-1-1

TENDERS WANTED

TENDERS will be received by the undersigned for digging a ditch and putting in a tile drain around the school house at the corner of King street and Mahon Avenue. Tenders to be in hand on or before Tuesday, December 6th, and addressed to

TRUSTEE T. S. NYE,
Lonsdale Ave. and Queen St.

We Have for Sale

Lot 26, block 84, D. L. 549—50x140 feet—Price $1,500; $500 cash, balance to arrange.

Lot 11, block 6, W½ D. L. 787—100x132 feet on Essex street, District—Price $400; $150 cash, balance to arrange.

Two lots on corner in D. L. 553—Only $1,100; $480 cash, balance to arrange.

Philip, Cameron & Co.
Financial Agents
117 First Street East

What about Your
XMAS PHOTOS
TRY
CARBUTT
Cor. Lonsdale and Esplanade
Results Guaranteed
Prices Right

GIVEN AWAY
ABSOLUTELY FREE
A China Cup and Saucer and Beautiful Calendar

To Every Lady Visiting Our Upholstery and Carpet Department

SECOND FLOOR

Between now and the 15th of this month.

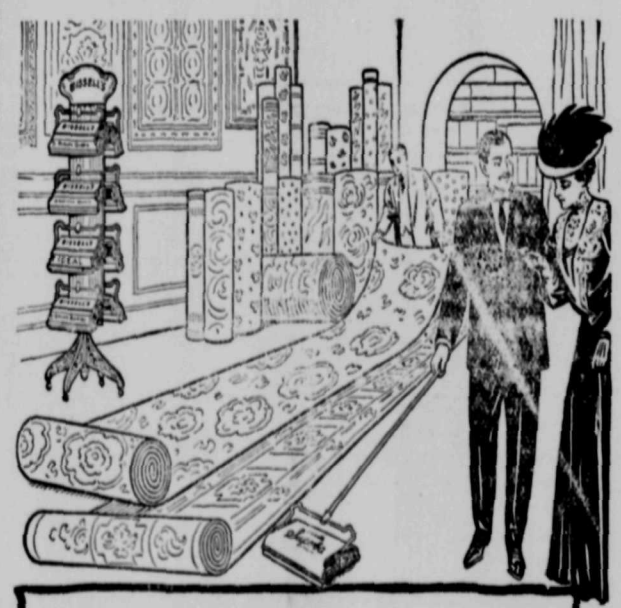

Seasonable Suggestions

Morris Chairs
Upholstered in Leather, Fabrokoid or Plush at
$9.50, $10.50, $12.50 or up to **$35.**

Parlor Rockers at
$1.75, $2.00, $3.50 $4.50, $5 and up to **$15.00**

Parlor Tables
some beauties from
$1.25, $1.50, $2.00 $2.50, $3.50, $4.50 $5.00 and up to **$18.**

Door Mats
Very pretty in all colors Axminster and Mohair
from **$1.25, $1.50, $2 and $2.50**

Rugs
$1, $1.50, $2, $2.50 and up to **$5.00.**

Portiers, Curtains, Comforters Music Cabinets Book Cases Book Shelves

THE HOME FURNISHERS
128 Lonsdale Ave.

STOVES TO BURN

we carry such leaders as
BELL OAK
SUNBEAM and
FAIRYQUEEN
also a complete line of
Air Tight Heaters and
Box Stoves.

If you are in need of a stove don't fail to see our lines. You will be the gainer.

PAINE & McMILLAN
The Pioneer Hardware. North Vancouver

An Opportunity Lost Is One Regretted

$112.50 Cash

Balance 6, 12, 18 and 24 months. . . Price $450.00
1½ Blocks from Car. INSIDE THE CITY LIMITS.

INKSTER & WARD
Real Estate, Loans, Insurance
219 Lonsdale Avenue - North Vancouver

BUY AT THE
WELCOME PARLOR
AND SAVE MONEY

CHRISTMAS GOODS

New Currants and Raisins, Citron, Lemon and Orange Peel Nuts in and out of shells. Guaranteed best goods at lowest prices.

Let us save your money in Groceries, Confectionery and Fruit.
Give us your order and your savings are clear profit to you.

Best J. & M. Coffee, fresh roasted and ground, 3 lbs. for $1, also a grade at 20c lb.

Indian and Ceylon Tea, 3 lbs. 1, Tetley's tea, 30c lb, also 8 lb. tins 85c, also all standard grades

Star Creamery Butter, 35 lb. Tub Butter 27½c per lb.

Vancouver Creamery 40c lb.

Fancy Apples, Northern Spies $1 to $2 or 8 lbs. for 25c.

Large Assortment of English Candies imported and domestic, from 10c to 60c.

Best case eggs 40c per doz.

Fresh Biscuits, large assortment, 10c to 25c per lb.

You all know the Hanbury & Evans Co. Bread, that can't be beat—6 large loaves for 25c.

FRESH DAILY—MILK, BUTTERMILK. ALL KINDS OF FRUIT IN SEASON.

65 Lonsdale
Phone 126 Free Delivery

J. A. & M. McMillan
Grocers
NORTH VANCOUVER

Our Special Cash ::: Bargains

¶ For only twelve dollars we will supply the following list of groceries. The goods are from our regular stock and we expect to win customers on their quality. No Coupons.

One 49 lb. sack Royal Standard Flour
One 18 lb. sack B. C. Granulated Sugar
One 100 lb. sack B. C. Potatoes
3 lb. our special blend Ceylon Tea
3 lb. whole roast or fresh ground Coffee
10 lb. Eastern Townships Creamery Butter
Two 1 lb. tins Coledyke Bk. Powder
Four 4 lb. bars B. C. Soap
One 3 lb. package B. C. Washing Powder
Twelve lbs. No. 1 Rice
One gallon tin B. C. Syrup

Figure this out with prices you have been paying