Library Legislative Assembly Jan 10

OCT 10 1910 VICTORIA, B. C.

# The Express

Volume 10 | North Vancouver, B.C., Friday, October 7, 1910 | Number 31

## FIRST ANNUAL BANQUET OF BOARD OF TRADE; AUSPICIOUS GATHERING

The first annual banquet of the North Vancouver Board of Trade was held in the Hotel North Vancouver on the evening of Tuesday last. Nearly 200 guests sat down to an array of good things and with Chance's four-piece orchestra in a prominent position at the end of the hall supplying the best possible entertainment in the musical line the affair was a finished one to a degree.

Among those who sat on either side of Chairman Irwin at the head table were many prominent men of more than local renown and representatives of the Dominion and Provincial parliaments and the civic institutions of the neighboring and local municipalities including Geo. H. Cowan, M.P., Ralph Smith, M.P., C. E. Tisdall, M.P.P., Mayor Taylor, Mayor May, Reeve McNaught, H. A. Stone, R. H. Alexander (a veteran member of the Vancouver Board of Trade), J. P. Fell, Ald. Smith, Secretary Stein (of the Vancouver Board of Trade), J. C. Keith, A. Philip, the president-elect of the local Board, Ex-Mayor Kealy, A. G. McCandless, vice-president Vancouver Board of Trade and Wm. McNeill. In the other part of the building were many prominent faces of equal celebrity, both local and visiting.

Interest in the evening's speeches centred in those of Geo. H. Cowan and Ralph Smith, the members of the federal parliament, C. E. Tisdall, M. P.P. and Mayor Taylor. There were over thirty speakers and the proceedings were not terminated until nearly two a.m.

The toast list opened with the toast to the King proposed by Chairman Irwin. Glasses were filled and tingled as the orchestra played the strains of the National Anthem.

J. P. Fell proposed the toast to the Dominion and Provincial parliaments. The art of speaking was a game of skill not chance, and he did not take credit for the skill. He said that it was hoped that the Imperial parliament would be represented by the Hon. Joseph Martin, but he was unable to come at the last. Responding to the toast proposed by Mr. Fell, Geo. H. Cowan, M.P. rose to the occasion and was heartily applauded. The legislative systems of the Imperial, Dominion and Provincial parliaments were governed by the will of the people and were based on the principles of justice. They have flourished for all times and have encountered kings and rulers and every speaking people on the earth. The practical application of this could be seen everywhere. As a result, he said, of these legislatures, based on judicial principles on every hand was to be found liberty, peace, prosperity and happiness. If the grim vision of war should cloud the horizon a million hearts would respond to the call of defence. The speaker said the time might come when this system of legislature would disappear but he did not believe it would. He believed instead that it would flourish and grow stronger and that this true and high standard of legislature would stimulate good citizenship.

Ralph Smith M.P. was the second responder. He said he was very proud to be present. He had intended making a speech on the B. I. T. and B. Company, but some evil person had switched him. However, with Mr. McNeill of the V. W. & Y. on his right and Reeve McNaught on his left he would have to talk around instead of about the bridge. He regarded being the representative from this province to the Dominion House as the greatest honor that could be conferred upon his intelligence. He explained that he was well versed in the early history of the country and although an adopted son was most proud of it. He could not think of the prospects of the Dominion without thinking of the mother country. They were the financial bankers of this country whose backing aided development. Canada was also due to just regard for the settling up of the country and the prosperity which had never before been greater. He declared that the past and future development was based on British principles which were considered the world over as the monarchs of the world's financial strength. There was a time, he said, when every principle was considered by some to point to separation from the old country. When even Confederation was thought by some to be steps leading up to separation. Every grand national reform was supposed by the pessimistic to be leading towards separation of Canada from the mother country but he declared with emphasis that every reform has been a contribution to the binding of the relationship and in no time in the history of the country has the ties between the two countries been tighter bound. When every state did its individual duty was his conception of Imperialism and when every man and every government did theirs. He asserted that we should be proud of this country. Never was there a time when development had been so rapid as the present. He noted that what every individual done in increasing the wealth of the country it was adding to the wealth of the whole and through this channel was the best government he could conceive of. It is not to make a few men rich that the aim should be. It should be rather to put up the necessaries of life within the reach of every one. One of the greatest factors in the development of Canada today was the settlement of her virgin lands. This was the policy of Canada today, 'to increase the settlement for the cultivation of the lands of the Dominion. He believed that in the important development of this country that the two parties should unite and when this conception was made known to the parliaments through the will of the people the standard will have been reached. Concluding, he said it was the duty of every individual to remember that he is a member of a great country and by this is also a member of a great empire which he should be proud to maintain.

C. E. Tisdall, responding to the same toast, said that after visiting the N. V. Horticultural show he felt that he did not have to go to either the National Apple Show or the Westminster Exhibition to see the exhibits of this province. Speaking of the bridge, he said that these two hands have tried to secure the Second Narrows bridge and will continue to do so until trains and traffic are passing over the bridge. He could not think of any better way for the provincial government to expend its surplus than on the construction of roads and bridges and especially the latter, and far better than letting the money lie in the banks at 3 and 3½ per cent. He referred to the great development that would accrue to the Fraser River Valley and Chilliwack by the entry of the B. C. Electric railway made possible by the construction of the Westminster bridge. Mr. Tisdall deplored the condition of the creation of the Senate of this country and he hoped that the several confederations would get together at some future time and create a grand consolidated confederation on different lines to those adopted at the creation of the Senate in Canada. An instance of the hereditary principle was evident in England at the present time. He said that the elective principle was working out very well in Australia now.

The toast to Our Civic Officials was proposed by Ex-Mayor Kealy of North Vancouver. Dominion and provincial governments are the outcome of civic administration, declared the speaker. If we go back we find that civic administrations existed before Imperial administration and is an institution of the earliest periods. It is the first will of the people which leads up to the higher parliaments and in view of this the people should choose carefully their representatives. In time Vancouver and North Vancouver will extend their boundaries necessitating a large civic government. The people will have the say who is to represent them civically and for that reason it is not party administration and the better it will last.

Replying Mayor Taylor of Vancouver said that our civic governments are what we make them. He concurred in the idea of calling together representatives from the different municipalities and in this way the interests which effected them all in common could be better dealt with. It was only by united effort that these matters of general interest could be handled and also by the construction of roads and bridges. He cleverly referred to a trip to the North Shore when he was being shown around by Reeve McNaught. After the ride and an inspection of the good roads together with the optimistic views taken of the North Shore by the Reeve he had no doubt that in time North Vancouver would be the centre of a greater Vancouver, annexing Vancouver and the other municipalities to the south. Mayor Taylor said that the western municipalities were leading and setting an example to the eastern provinces. He referred more particularly to the abolition of the tax of improvements. He said he understood that North Vancouver had never had a tax on improvements, but he supposed that on account of Vancouver's size she was given all the credit for the introduction of the principle. He believed, although it was not to the liking of many, that the time would come when the increment on land values would go to the people in general throughout the city. It was the city in general that should reap a proportion of the advance on property rather than the individual gaining the whole advance for when equally considered it was the city's advance that had brought about the increase for the individual owner and not through any effort of the latter.

As to conservation, he stated that if the resources of the province were properly conserved and a proper tax put on the timber lands in comparison to their value and also in regard to fishing which undoubtedly was primarily intended for the people, then true municipal government would follow and its virtues spread. These matters, he believed, would be adjusted and when greater Vancouver became a realization and under the management of a board of control, it would be for such institutions as the Boards of Trade to instigate such movements and discuss any suggestions in civic affairs.

Mayor May, also responding to Our Civic Councils, said he was proud to represent such a young and progressive city as North Vancouver. He expressed the opinion that the time had come when the city should extend its boundaries. Lynn Valley should be taken in and be under the system of control. The water system and the reservoir with a capacity of from fifty to sixty millions of gallons would then be the property of the combination.

He declared that North Vancouver was only divided from the southern municipalities by a thin black line. This line was of untold commercial value to the two cities, bordering on the harbor, and when the Panama Canal was completed its value would be added to many fold. Our duty to this heritage, asserted His Worship, was honest administration and it lay with the custodians of the peoples' rights, representatives of which were present from the Dominion and provincial governments, to guard against infringement by dishonest outsiders.

(Continued on page 4)

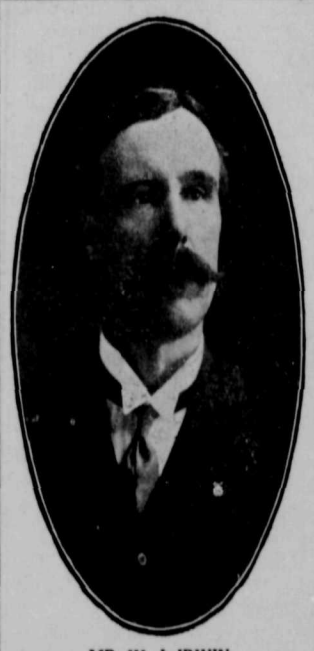

**MR. W. J. IRWIN**
retiring Pres. North Vancouver Board of Trade who presided at the First Annual Banquet of the Board on Tuesday last.

### ST. ANDREW'S AND CALEDONIAN SOCIETY

On the evening of the 11th of October there will be a social evening dance under the auspices of this society in the exhibition hall. Being the first of their season gatherings they expect a large muster. Representatives from Vancouver societies will also be present. A vigorous committee has the matter in hand.

### BANKS OPEN SATURDAY EVENING

Appearing n another column of this issue is the announcement that an arrangement has been entered into whereby the local banks will keep their places of business open between the hours of seven and nine on Saturday evening for the convenience of customers.

### LET CONTRACT FOR SIGN

Mayor May and all the directors were present at yesterday's meeting of the ferry directors. After a report from the committee which inspected the several kinds of electric signs in Vancouver the contract for the new electric sign which will be placed over the roadway at the approach to the ferry wharf on the Vancouver side was awarded to the Bond Sign Works for $600. The new sign will be the patent letter kind, 45 feet long, about 4 feet deep and will be placed about 38 feet from the ground. In regard to a subway under the C. P. R. tracks or an overhead bridge, the secretary was instructed to write to the C. P. R. for the purpose of ascertaining which was the proper channel through which to proceed with the application. The long standing account of Capt. Cates of $2,000 for pile driving was passed for payment. Manager Beard was authorized to proceed with the lighting arrangements on the new wharf on the North Vancouver side.

### HOCKEY PRACTICE

The first hockey match of the season will take place on the Boulevard park ground tomorrow, Saturday. Every person interested in the game is cordially invited to come and take part.

**MR. ALEX. PHILIP**
the newly elected President of North Vancouver Board of Trade.

## ANNUAL MEETING OF THE BOARD OF TRADE

The fourth annual meeting of the North Vancouver Board of Trade was held on Tuesday evening with the President in the chair and a large number of the officers and members present. The reports of the chairmen of the several committees were dispensed with on account of the banquet which followed later in the evening and only the president's and secretary's reports were read. These showed that the past year had been an active one so far as the Board of Trade was concerned, and as remarked by Mr. G. H. Morden until he had heard the secretary read out the amount of business which had come under the consideration of the Board he had not realized the number of public matters dealt with by the Board. The first report read was that of Secretary J. G. Farmer, and was as follows:

### SECRETARY'S REPORT FOR THE YEAR ENDING 1909-1910

The year which has just expired has been one of considerable expansion and progress, alike in the City and District of North Vancouver, accompanied by a similar growth in its various organizations, in which the Board of Trade has shared.

At the beginning of the year there were 76 members in good standing. During the year 28 new members have been admitted and 4 have resigned or lapsed, so that there is now a membership of exactly 100.

The Board commenced its financial year with a debt of $125, being the balance of expenses due to Ex-President Dick in connection with his attendance at Ottawa on the bridge matters. Towards this we had a balance on hand of $67.87, leaving a deficit of $57.10. This year we again sent a delegate to Ottawa in the same matter, and in addition to payment of last year's deficit we have paid all the expenses of 'this year's delegate, together with all the usual working expense of the Board, without incurring a deficit. This has been done without the assistance of grants from the city and district councils such as have been made previously by those bodies, but on the other hand material financial assistance has been given by our worthy president and vice president and others, as will be gathered by the treasurer's report.

In this we have much to congratulate ourselves upon, but there is one matter which needs to be impressed upon the individual member, and that is this:

Notwithstanding the fact that I circularized every member during the early part of the year on the subject of subscription, there is still outstanding for overdue subscriptions the sum of $345. Remembering what good use has been made of the small revenue at our disposal it is not too much to ask that members should pay their dues promptly, and thus enable the Board to get away from the constraint put upon it by lack of funds in the treasury.

During the year the following subjects have been dealt with:

(1) Matters upon which the various committees have worked:

Formation of Harbor Board for Burrard Inlet.

Opposition to extension of V. W. & Y. charter.

Support of the application for B. I. T. & B. Co's Charter.

Improvement of Telephone Service and Question of Tolls.

Establishment of C. P. R. Telegraph office in North Vancouver.

Establishment of Corps of Field Engineers.

Establishment of Dominion Express Co's Agency.

Improvement of Postal Facilities.

Joint Civic Advertising Committee Work.

Entertainment of University Commissioners.

Acquiring of a Bathing Beach.

Provincial License for Cigar Manufactory.

Newspaper Supply (request for late editions).

Visit of D. D. Mann (vice-president C. N. R.) to coast.

Delegation to Western Canada Irrigation Society.

Taxation of Industrial Sites.

Improvement of ferry approaches.

(2) Matters upon which the support of the Board has been given:

Construction of Provincial Trunk Roads.

Entertainment of Delegates of U. B. C. M.

Work of Local Improvement and Sewerage.

Imperial Car, Shipbuilding & Dry Docks Corporation Scheme.

Application for Land Registry Office.

Proposed Ore Reduction Works.

Sir Wilfrid Laurier's Visit.

Grades (offer of assistance).

Visit of Manufacturer's Convention.

Application for Cheaper Car Fares.

(3) Matters which have been discussed and upon which suggestions have been forwarded:

Grant of foreshore leases.

Supervision of Street Railways.

The acquisition of School, Park and Hospital Sites.

Amendment of Municipal Clauses to empower Councils to insist upon lanes in subdivisions.

Better facilities for tourists and settlers.

Naming and numbering of streets.

Provision of renting houses

Establishment of Trust and Loan Society.

Tree planting on boulevards.

Car ferry freighting.

Special freight rates for car loads.

Change of city's name.

Improvement and Widening of First Narrows.

Hospital accommodation.

Preservation of water sheds.

Those who have followed the history of North Vancouver for the past year will recognize from the foregoing list the large amount of business which the Board has handled, and will know of the success attending the efforts of this Board and other bodies in the matters of the telephone, express, telegraphs, postal facilities, university, ferry, school and park sites, amendment of Municipal Clauses Act, field engineers and other matters of no small importance to our growing city.

I hope that the coming year will be one of still greater usefulness and this can only be obtained by much hard work and regular attendance at the meetings, and by a united effort to increase the membership so as to make the board representative of every possible interest.

I regret that owing to recent increase in business responsibilities, I find it will be impossible for me to do full justice to the secretaryship in future, and I beg, therefore, to tender my resignation of the position. The work has been most congenial, and I hope that in the hands of another who can devote more time to the work than I could hope to, a year of unqualified success lies before this Board.

In moving the adoption of the report Mr. Morden said he had seldom heard a more comprehensive and masterful composition. It was on a par with the efficient work of the secretary all through the year. Mr. A. G. Perry seconded the motion which passed unanimously.

The President's report followed. It read:

### PRESIDENT W. J. IRWIN'S REPORT

Before discussing the past year's work it might not be amiss to briefly review the easly history and some of the more important subjects dealt with by this Board subsequent to its organization on August 30th, 1906.

The successful organization of the Board at this early period in the history of North Vancouver when the resident population did not greatly exceed 1,000 is worthy of note as having few parallels.

Public spirited citizens desirous of furthering the interests and promoting the public welfare responded to the call for the preliminary meeting July 25th, 1906, and rendered valuable services through the medium of the Board in directing attention to the numerous natural advantages of North Vancouver and its potentialities from residential, commercial and industrial points of view.

Among the subjects which received the early and continued attention of the Board were the following:

Sept. 18--06 Improved ferry transportation; railway and traffic bridge across the Second Narrows of Burrard Inlet.

Dec. 18--06. Resolution re combined railway and traffic bridge. All day and night telephone service.

Provincial government appropriation for road making.

In 1907—Frontage tax and local improvement systems discussed. Application to provincial government for low level road through Moodyville and district lot 272.

Grouse Mountain trail. Endorsation of incorporation committee's proposal to tax railways. Joint deputation interviewed provincial government relative to bridge across the Second Narrows bridge.

Re branch of Dominion Express Company. Improvement of Capilano road. Proposed steel bridges across Lynn and Seymour, and road along Seymour.

Improved postal service.

In 1908—Recommendations re ferry commissioners. Dominion government wharf, West Capilano. Extension of tram service. Public ferry wharf, North Vancouver. Petition re Second Narrows Bridge (over 2500 signatures obtained). Advertising North Vancouver.

In 1909—Sewerage and public conveniences.

(Continued on page 2)

## Free Matinee for Children To-morrow, Saturday, Oct. 8

A generous hearted North Vancouver gentleman whose modesty prevents his name being disclosed, has arranged with the management of the Gem theatre to give a matinee free of charge to the children tomorrow (Saturday) afternoon commencing at 2.30 o'clock. A hearty invitation is extended to all the children in this city to attend and enjoy the pictures which during the week have been of a highly entertaining class especially for the younger people.

The display advertisement of the Gem theatre in another column erroneously states that the 16th inst. is the date for this treat for the children. The correct date is tomorrow (Saturday) the 8th, and the hour 2.30 p.m. sharp.

## JEWELLERY

BY ALWAYS keeping in close touch with foreign markets and always watching for the new and fashionable, we keep our stock of Jewellery up to the very highest Standard. - - - - -

¶ Our display of gem set jewellery is one in which beauty, worth and fashion are harmoniously blended, being the outcome of much study by master minds, combined with the labor of expert craftsmen, bred in lands where art is really a part of humanity. - -

**HENRY BIRKS & SONS, LTD.**
Diamond Merchants and Jewellers
Geo. E. Trorey, Managing Director — Hastings & Granville Sts.



## FREE ADMISSION

The Management of the Gem Theatre wishes to announce to the public that a Special Matinee will be given Saturday afternoon next, the 16th inst. to which performance a local Gentleman invites all the children of North Vancouver under 14 years of age **FREE OF CHARGE** commencing 2.30 p.m. sharp.

**GEM THEATRE**
FIRST ST. WEST, NORTH VANCOUVER



## MILLINERY AND FANCY GOODS

WE ARE NOW SHOWING
Trimmed and Ready-to-wear Hats and a full range of Ostrich and Fancy Feathers, Felt and Beaver Hats, Ribbons, Velvets and Veilings, Stamped Linen Centres, Tea Cloths, Pin Cushions and Fancy Bags for fall trade.
YOUR EARLY INSPECTION INVITED.

**MISS CURLE**
215 Lonsdale Avenue — North Vancouver



## NORTH LONSDALE

One acre close to City Boundary.
Price **$1100.** Terms $575 cash
Bal. $75 every 3 mos. at 6 per ct.

**ALEXANDER SMITH & CO.**
11 Lonsdale Avenue
Phones—Office 24 House 22 P.O. Box 50



## Morris Player Piano

**$650**

On Easy Payments

**Warburnitz Piano House, Limited**
Phone 114 - 443 Lonsdale Ave.



## JUST OPENED

CLAVERIE & ARCAND have just opened on First Street, East, an up-to-date

GROCERY STORE

where the public will be sure to find a good and fresh assortment of Groceries and Provisions, Fruits and Vegetables in season. ¶ Mr. Arcand was with F. Filion of Vancouver for the last eight years.

CLAVERIE & ARCAND


## ANNUAL MEETING OF THE BOARD OF TRADE

(Continued from page 1)

Delegation to Victoria re bridge Second Narrows.

Delegate to Ottawa re harbor, bridge and railway matters.

During the past year eleven general meetings were held, one special general, ten regular executive, two adjourned executive, and three special executive—in all twenty-seven meetings, and some forty-five subjects were discussed and dealt with as set forth in the secretary's annual report of this date.

In the Joint Civic Delegations to the Dominion parliament at Ottawa relative to harbor improvement, railway charters and railway and traffic bridge across the Second Narrows, the Board was ably represented in 1909 by Mr. D. G. Dick and in 1910 by Mr. G. H. Morden. Reports of these delegates are on file in the secretary's office.

Taking into consideration the many public benefits already secured for North Vancouver through the work and activity of the Board, and indirectly by the formulation of public opinions it must be obvious that the volume of work yet to be accomplished is infinitely greater. North Vancouver has only arrived at the threshold of a marvellous period of industrial and commercial development and residential settlement. The commencement of construction work on the railway and traffic bridge across the Second Narrows of our harbor in the very near future presages the advent of railways and shipping facilities on the north shore of the best harbor on the North American continent, and possessing as we do some 20 miles of the best deep water frontage on that harbor at the very gateway of Canada's Pacific coast trade and commerce we may feel assured that on completion of the bridge "when rail meets keel" our waterfront will rapidly undergo a marvellous transformation by the establishment of various industries on an extensive scale, and the up-building of one of the greatest cities of Canada must follow. The period of Norzh Vancouver's comparative isolation from commerce and industry owing to lack of railway and shipping facilities will then have passed forever and become a few years hence but a memory of the past.

In the meanwhile, and pending the inevitable and much desired advent of railways and shipping it becomes our duty to aid in the utilization of our magnificent residential advantages. The partial improvement of the ferry service, the rapid growth and expansion of Vancouver, and publicity of the advantages and opportunities offered by North Vancouver have been potent factors in attracting a considerable influx of new settlers and promoting building operations on a scale more extensive than heretofore.

More Houses Required

A serious limitation, however, has existed during the past year as to residential settlement in the matter of an inadequate supply of houses for rental purposes. Hundreds of families have been prevented from settling here owing to this shortage. It is hoped that owners of North Vancouver properties will take active steps to insure an adequate supply of new residences during the coming year and incidentally secure a liberal percentage of income.

Most of the lots within the city area and a considerable portion of the district are assured of the conveniences of roads, sidewalks, water service, telephones and electric lights, as soon as residences are erected; and further that there will be no tax on improvements.

In concluding I think that you will agree with me that our Board of Trade has enjoyed a year of prosperity and been successful in the accomplishment of much good work and I earnestly hope that the coming year will be one of even greater prosperity and mark the accomplishment in a very large measure of such work as our Board is so well equipped to carry out.

In retiring from office I have to thank the officers and members for their good-will, co-operation and efficient work during the past year, and trust that you will accord similar support to my successor in office. The able and painstaking work of Mr. J. G. Farmer, the secretary, has contributed in a large measure to the success of the past year's work.

I trust that in the election of officers now about to take place you will exercise such care and discrimination in your selections as may best insure an active and efficient executive for the coming year. Remember that ability and willingness to punctually attend all meetings is essential as well as the natural endowments requisite for efficient work.

In the interest of North Vancouver I would urge on those of our leading business men and property-owners who are not yet members of our local Board of Trade to become members and by taking an active part in the work of the Board and aid in promoting North Vancouver's welfare.

Mr. Philip moved the adoption of the report. He commented on the satisfactory manner in which it had been compiled and paid a fitting tribute to the occupant of that office who had been the first to move in the direction of the formation of a Board of Trade on the North Shore. He was the first secretary and the father of the institution here and a debt of gratitude was due him. A. B. Diplock seconded the motion of adoption which passed unanimously amid applause.

Mr. Irwin said his efforts would have been of no avail had he not received the hearty co-operation of the citizens. Messrs. E. H. Bridgman and L. W. Doney were duly elected members of the board after which the election of officers took place as follows:

Hon. President, J. P. Fell.
President, A. Philip.
First Vice-President, E. Mahon.
Second Vice-President, Ald. Alex. Smith.
Treasurer, H. A. Shaw.
Secretary—(Is appointed by the executive, but as Mr. Farmer intimated later on in the meeting that he might reconsider re-election, his appointment probable).
Chairmen of the Committees:
Commerce and Industries — C. G. Heaven.
Agriculture and Mining—Geo. S. Haines.
Transportation—T. S. Nye.
Tourists and Settlers—A. S. Billings.
Public Improvements—A. J. Henderson.
Publicity and Information—A. G. Perry.
Finance—F. T. Salsbury.
Legislation and Administration—E. H. Bridgman.
Membership and Grievances—J. F. O. C. Wood.
Reception and Entertainment—G. H. Morden.

The treasurer's report was read as follows: Receipts from various sources, including $285 membership fees, $492.87; disbursements, $455; balance in the Bank, $37.87. The report was adopted on the motion of A. Smith and J. P. Fell.

Messrs. A. B. Diplock and Ald. McRae were appointed auditors.

At the conclusion of the business the president brought out a very handsome tea service which he placed in front of Mr. Farmer expressing the great pleasure of the Board in being able to offer that small token in appreciation of his efficient work as secretary of the Board for the past year. Mr. Irwin wished that he accept it not for its value but in the spirit in which it was given.

Mr. Farmer declared his appreciation of the kindness in appropriate terms and said that if the Board during the year could find a substitute for him when duty called him elsewhere he might consider giving way to their wishes that he retain the position for another term. He assured them that his relationship with the members of the Board of Trade had been most cordial and he found the work to his liking.

The meeting then adjourned to the banquet hall where the first annual banquet was held.


## Semi-ready Tailoring

SEMI-READY CLOTHES
The Clothes of Distinction

The Best cutting. The Best modeling. The Best tailoring. In fact, the Just Right and the ONLY Right Kind of Clothes at the Right Price. Sold in Vancouver at the same price as in Montreal. We have your fall suit ready for you to try on.

**THOMAS & McBAIN**
Sales Depot for Semi-Ready Tailoring
519 Granville Street — Next Door to Old Post Office — VANCOUVER, B.C.



Buy at the

## WELCOME PARLOR

And Save Money

We positively guarantee all our groceries to be the highest in quality and lowest in price.

**BREAD**

You may do well elsewhere but you will do better by buying a larger loaf of better bread from us.

Also by buying

**RICHMOND DAIRY ICE CREAM**

at our parlor

**NOW IS THE TIME TO BUY PRESERVING FRUITS. We carry a large supply of all kinds at the lowest prices.**

Best J. & M. Coffee, fresh roasted and ground, 3 lbs. $1.00 also a grade at 25 cents.
Indian and Ceylon Tea, 3 lbs. $1.00, also all standard grades.
Best Creamery Butter, 3 lbs. $1.00, also cheaper grade.
Fancy Apples.
Oranges all sizes from 20c. up to 50c. per doz., guaranteed not touched by frost, and sweet and juicy.
Large assortment of English Candies imported and domestic from 15c. up to 50c.
New Laid Eggs daily, 40c and 50c per dozen.
Fresh Biscuits, large assortment, 10c. to 25c. per pound.

**65 LONSDALE AVENUE**
PHONE 126 — FREE DELIVERY



## CAPILANO CAR LINE

Beautiful Homesite, five minutes walk from car line, 75 x 290 feet Grand View of the Inlet and Gulf. Only $650, cash $250. Come with us and see this Property.

**Martinson & Co.** 62 LONSDALE AVENUE NORTH VANCOUVER, B.C.
Phone 173. P.O. Box 72



## Three Special Bargains in D.L. 550

ADJOINING THE GRAND BOULEVARD

Lot 18, Block 35, D.L. 550 - - $1125.00
" 7 " 55 " 550 - - $1250.00
" 8 " 79 " 550 - - $1260.00

Terms 1-3 cash, balance in 6, 12 and 18 months, at 7 per cent. All the above lots are 50 x 157 feet and lot 7, block 55, is on corner of lane. Now is the time to buy before the movement begins as these prices will not hold good afterwards.

**ALVO von ALVENSLEBEN, LIMITED** Branch Office: 4 Lonsdale
CAPT. G. ANDERSON, Manager

## AN UNUSUALLY COMPLETE SHOWING OF FALL COATS FOR CHILDREN AND MISSES

¶ AN assemblage of these garments here that will interest every mother who seeks a new coat of any desirable kind. The offering embraces models in both the long and reefer styles in all the most popular cloths and shodings. : : : : : : : :

Dainty little cream coats in Cashmere, Serge, Coat-Silk, Bear Cloth, Corderoy Velvet and Broadcloths are shown in a great range of pretty styles for ages 1 to 4 years.

Smart Reefers in Navy, Red, Black and White Shepherd Check and tan in attractive coating materials here in a great variety for all ages from 1 to 16 years.

Childrens' and Misses' long coats in Cheviots, Serges, Tweeds, Corderoy Velvets, Carocal, Flannels, Blanket Clothes and Broadcloths are offered in numerous styles and colors for all ages

Handsome novelty coats for small children are shown in fine quallity silk and cashmere in cream and other pastel shades.

**Gordon Drysdale, Limited**

575 Granville Street. Phone 3541



**ALEXANDER F. REILLY**

Teacher of

Artistic Pianoforte Playing

North Vancouver, Saturdays

Studio Address, 939 Davie St. Phone R.5732.



## Vancouver Business Directory

**ACCOUNTANTS**

W. T. STEIN & CO.
CHARTERED . . . . . .
. . . . . ACCOUNTANTS

319 Pender street, Vancouver
and
North Vancouver

**ARCHITECTS**

E STANLEY MITTON M.I.C.A
ARCHITECT

413 Granville Street
VANCOUVER, B. C.

**BATHS**

**Kallethe's Bath**

Corner Homer and Pender Sts.

The only up-to-date and reliable bath house in British Columbia.

We cure where others fail. Satisfaction guaranteed or no pay. Plain baths, electric bath, shower baths, massage for body, scalp and face; electro therapeutic baths a specialty.

JOS. KALLETHE, PROP.,
Graduate of Berlin, Germany

**BUSINESS COLLEGES**

**SPROTT-SHAW Business Institute**

336 Hastings St. W.

Canada's Greatest Western School

R. J. Sprott, B.A., - -Manager

**PITMAN'S Business College**

632 Seymour st., Vancouver

Day school open all the year round. Night school commences September 8th.

**DETECTIVE AGENCIES**

Canadian Detective Bureau :—
Offices everywhere

Vancouver Office: 29 Empire Block
603 Hastings st. west. Phone 2225

W. W. WELSH
General Superintendent

**LADIES' HAIRDRESSING**

PERMANENT HAIR WAVE

Every lady longs to have wavy hair. It is now within the reach of everyone. For some years cut hair has been permanently waved, but the process it had to undergo was too severe for it to be applied to hair on the head, but now science has discovered a method by which the hair can be waved without injury to hair or scalp. The wave will not wash out and damp weather will not affect it. The process leaves the hair soft and wavy. It has become the rage in Paris, London and all the large cities of the States. Special rates for one month.

Any information regarding the work will be gladly given to any ladies who will call or write to

MADAME HUMPHREYS,
723 Pender Street.

**GROCERS**

CHEAPSIDE GROCERY
GEO. WAGG

Groceries and Provisions
Wholesale and Retail

116 Hastings St. (downstairs)
Delivery Tuesdays and Fridays

**RUBBER STAMPS**

THE GEO. H. HEWITT CO.
Manufacturers
SUPERIOR RUBBER STAMPS
Sign and Price Markers
10 Fairfield Bld. Fone R3272

**REAL ESTATE**

**Yorkshire Guarantee & Securities Corporation Ltd**

440 Seymour Street

REAL ESTATE
LAND AND MORTGAGE
INVESTMENTS
ESTATES MANAGED
FIRE INSURANCE

R. Kerr Houlgate - - - Manager

**RESTAURANTS**

All North Vancouver people eat at

**LEONARDS'**

Either Flack Block or Hastings street, opposite the new Post Office. Leonard sells his tea by the pound.



## SEE US FOR

SASH DOORS MOULDINGS BRACKETS
VERANDAH POSTS, ETC., ETC.

**BURRARD SASH & DOOR FACTORY, foot of St. George**

We solicit a trial bid on your Orders small or large


# THE LAND OF THE IMMORTALS

### Yesterday and Today in the Haunts of the Poets Among the English Lakes—By David McFall.

These articles are original, written on the ground that they describe and by special arrangement are contributed from the author to the Express without previous foreign publication.

UNHAPPY SHELLY

Wordsworth's sympathy was so wide and full that it was extended often to those who in no wise deserved it. His few antipathies are, therefore, the more surprising. Two great writers who fell under his ban were Carlyle and Shelley. The former he could not appreciate, the latter he could neither appreciate nor understand.

Shelley came to the Lake District in 1811, not to seek inspiration, but to draw strength and repose from the unbroken serenity of the mountains. The unhappy singer, pursued every day of his life by some demon of unrest, had shortly before been expelled from Oxford University for avowing himself an athiest. To increase the disfavour into which he had fallen, in the same year, at the age of nineteen, he married Harriet Westbrook, an inn-keeper's daughter—a woman as little suited to be the poet's wife as could have been found by a deliberate search of the whole kingdom.

Harassed by doubts and fears and anxiety over money matters (for he spent his last guinea in reaching the Lake District) and was as little of the bridegroom's spirit of elation as could be imagined, Shelley and his girl-wife took a temporary residence at a spot known as Chestnut Hill, about a mile and a half from Keswick Hall, with towering Skiddaw throwing its shadow over him, and with Derwentwater and the lovely Vale of Derwent before him, he sought the calm he was never to find.

Shelley did not remain long in the Lake District. Of all things in nature the sea always claimed his love and at last his life; but there are throughout his poems many references to mountain scenery, and many of the impsessions he so vividly portrayed must have been derived during his rambles around Derwentwater.

TENNYSON AND FITZGERALD

The number of literary men and women who have visited the Lake District from time to time, and the circumstances under which they visited it, show the extraordinary fascination it has for all moods and all minds. As far back as 1767, before the district had become either popular or fashionable, Thomas Gray spent a few inspiring days at the foot of Skiddaw, overlooking Derwentwater. Though that poet was by no means averse to the material comforts of life, he pitied "the indigence of the great" when he taw the corn fields and green meadows lying in the mountains' close embrace. Mrs. Radcliffe, the well known author of the "Mysteries of Udelphe" took a tour of exploration in the neighborhood of Coniston; and after comparing Lake Coniston and its surroundings with the Rhine scenery emphatically pronounced the former to be both more interesting and more beautiful. In 1835 Tennyson and old Fitzgerald, the translater of "Omar Khayyam" spent a part of their college vacation at Thornthwaite, a charming spot midway between Derwentwater and Bassenthwaite Lake—and at a later date Tennyson, with the impressions of this first visit still fresh in his mind, spent his honeymoon on the shores of Lake Coniston, at what is now known as Tent Lodge. In a wood above his house a seat still marks his favorite point of view. At a still later date the Misses Romney, descendants of the famous painter, also lived in Tent lodge.

The spirit of self-reliance and independence that has always thriven in this mountain air was peculiarly inviting to men of certain temperament. Gerald Massey, the republican poet, the prototype of George Eliot's "Felix Holt, the Radical," found in the wild scenery about Coniston the association his rebellious spirit required. William James Linton, in whom art and letters failed to assuage an equally Radical spirit, had previously occupied Massey's house. Here he edited and published a monthly magazine called The English Republic. The printing was done in an outhouse which he decorated with "God Save the People" and other mottoes expressive of his unconventional sentiments. Some of these mottoes may still be traced in the rough-cast on the walls. After the failure of his magazine he employed his time in producing the famous woodcuts for the edition of Tennyson's poems illustrated by Rossetti, Millais, and other artists.

But a greater than either of these was destined to occupy Brantwood, as Massey's and Linton's abode was called. In 1871 Linton sold it, with ten acres of ground around it, to John Ruskin for £1,500.

Ruskin's choice of a spot in Lake Coniston was not made in haste. During his whole life he had been familiar with the locality, which appealed irresistibly to his love for the beautiful.

RUSKIN'S LAST DAYS

As a child he had visited it, and again when an Oxford student.

For a time his imagination was enthralled by the cathedrals, palaces, and pictures of the Continent, and by the loftier heights of the Alps. But his fancy came back to the mountains of Cumberland and Westmoreland. "Oh, that I could lie down beneath the crags of Coniston!" burst from him in an hour of mental distress. His wish was gratified when he settled down at Brantwood, on the east shore of the lake. He improved the house and grounds—they are seen today exactly as he left them—and occupied them continuously until his death in 1900. He was buried in the churchyard in the picturesque village of Coniston, across the lake from Brantwood. In compliance with his own request the offer of a funeral in Westminster Abbey was declined. In the Ruskin museum in the village may be seen manuscripts, studies and other evidences of the noble years which brought so much pleasure into the lives of others and so little into his own.

Of the many passages in Ruskin's works and letters which show his intense appreciation of the scenery of the Lake District—an appreciation the more noteworthy in that it was 'the outcome of wide travel and comparison, and of the highest artistic sense—is one which should be quoted. After climbing to the top of the Coniston Old Man, which rises over the lake to a height of over two thousand feet, and commands magnificent views of Coniston, Windermere, and the farther Westmoreland hills until they merge into the Yorkshire moors, he said: "The two lakes of Coniston and Windermere lie in the vastest space of sweet cultivated country I have ever looked over—a great part of the view from the Rigi being merely over black pine forests, even on the plains."

THE INFLUENCE OF THE LAKES

Everyonew ho knows the Lake Country must recognise the justice of this estimate. Not only are the innumerable fertile valleys enhanced by their majestic mountain setting, but the mountains themselves derive a new grandeur from the sudden and striking contrast. The district seems to epitomise the world's finest scenes. It combines the wild and rugged landscapes we are accustomed to look for only in foreign lands, with the softness and delicacy characteristic of a fruitful English vale.

And, indeed, nothing could add to the charm of the Cumberland and Westmorland valleys except their literary associations. Wherever one goes in them he is brought face to face with relics of those whose genius has influenced his life. The cottage where his favourite poet wrought his lines, the spot where his favourite artist caught his colours, retain something of the spirit of the master. Even the least susceptible must feel the subtle influence. Everything around him is imaged.

In happier beauty; more pellucid streams,
An ampler ether, a diviner air."


## Danger in Delay

Kidney Diseases Are Too Dangerous for North Vancouver People to Neglect

The great danger of kidney troubles is that they get a firm hold before the sufferer recognizes them. Health is gradually undermined. Backache, headache, nervousness, lameness, soreness, lumbago, urinary troubles, dropsy, diabetes and Bright's disease follow in merciless succession. Don't neglect your kidneys. Cure the kidneys with the certain and safe remedy, Booth's Kidney Pills, which have cured people in Rouleau, Sask.

Archie Moore of Rouleau, Sask., says: "I had been greatly troubled for years with severe pains and weakness in and across my back, and at times I could scarcely get around. The kidney secretions troubled me a great deal, and were very frequent, and hard to retain. I was also troubled with dizzy spells, and felt generally run down. I have used any number of medicines, but I must say that Booth's Kidney Pills are the best remedy I have ever used. I have only used two boxes and they have cured me of these troubles. I shall be glad at all times to recommend this remedy to my friends." For sale in North Vancouver at The Lonsdale Pharmacy.



## NEW WINTER FURS

A splendid assortment of these goods has just arrived in all sizes and styles. Having placed our order early with the manufacturers we obtained the best possible values which enabled us to mark the goods at strictly Eastern prices.

| | |
|---|---|
| Long Brown Stoles | $ 2.50 |
| Long Brown Stoles | 3.75 |
| Marmot Stoles, extra value | 4.75 |
| Marmot Stoles, fine quality | 10.00 |
| Brown Mink Marmot Stoles | 9.25 |
| Large Mink Marmot Stole | 12.00 |
| Mink Marmot Trow-overs $5.50, $7.50 and | 12.00 |
| White Thibett Stoles | 4.50 |
| White Thibett Sets | 13.75 |

Children's Sets of Furs in all kinds.

**J. J. McALEECE**

PHONE 93

Keith Block, Lonsdale Ave. North Vancouver



Modern methods of construction combining
Artistic decorative features with low cost
Result in cozy home-like residences
That make the standard of quality
In the house that we build.
Nothing is omitted. Our plans
Show everything necessary for the completion
Of the store, residence, etc., that we build.
None of the objectionable extras, and

**THE**

people for whom we have built in North Vancouver show their appreciation by advising the intending home

**BUILDER**

to come and see us. Don't accept the statement of another that they can give you the same results, if you want the best consult

**MATT. B. MARTINSON**

**CONTRACTOR**

Horne Block, Lonsdale Ave. Phone 173 P. O. Box 72



## ARE YOU GOING TO BUILD?

Come to us for the money and repay it to suit yourself

BY MONTHLY OR YEARLY SUMS

WE HAVE A LARGE LIST OF CHOICE LOTS FOR SALE

**JOHN ALEXANDER & CO.**

REAL ESTATE BROKERS

121 Lonsdale Avenue



## PIONEER BAKERY

WALKER & HUNTER, Proprietors

BREAD CAKE
PASTRY

Try our XXX Brown Bread. Daily delivery to all parts of city

Phone 8 and 54

Stores: 71 Lonsdale Ave. Cor. Lonsdale & 8th St.



CONTENTED CUSTOMERS CARRY CONVICTION

COURTEOUS CIVILITY CONQUERS CONTRARINESS

For onion and potato setts also flower seeds of best quality.

**HALL'S GROCERY**

Cor. St. George's & 8th Street

PHONE 189 N. VANCOUVER

# THE EXPRESS

NORTH VANCOUVER, B C

RATES OF SUBSCRIPTION:

| | |
|---|---|
| One year | $1.00 |
| Six months | .50 |
| Three months | .25 |

United States and Foreign, $1.50 per year

ADVERTISING RATES

TRANSIENT DISPLAY ADVERTISEMENTS—50 cents per inch each insertion.

LODGE NOTICES, ETC.—$1.00 per inch per month.

LAND AND TIMBER NOTICES—30 days, $5; 60 days, $7.50.

LEGAL ADVERTISING—First insertion, 10 cents per line; each subsequent insertion, 5c. per line.

READING NOTICES IN LOCAL NEWS COLUMNS—10 cents per line, each insertion

CONTRACT ADVERTISEMENTS—Rates arranged according to space taken.

All changes in contract advertisements must be in the hands of the printer by Wednesday evening to ensure publication in the next issue.

NORTH VANCOUVER, OCT. 7, 1910


## CITY ARC LIGHT SYSTEM

The street lighting system of the city of North Vancouver will compare most favorably with that of any city in the province of similar age and population. The Fire and Light committee of the city council has followed an enterprising policy in the matter of installing additional arc lights and as reported by the chairman of that committee, Ald. Fowler, at the session of the city council Monday evening, purposes making a tour of inspection throughout the city in the immediate future, for the purpose of deciding upon the proper location for such additional lights as may be required. The result is that the city approaches the winter season with positive assurance of an equipment well designed to afford adequate lighting for all sections. The maintenance of the power line outside the city limits has always been a somewhat troublesome problem during the season of high winds, heavy storms and swollen mountain streams and in previous seasons, the service has suffered interruptions because of damage to the line from these causes, the occurrence of which it was impossible to foresee and the repairing of which necessarily occupied some length of time in each instance. Profiting by past experience the B. C. Electric Railway and Power Company has made extensive improvements to the high tension line, such as should result in a continuous service throughout the coming season. The route of the line along Lynn Creek has been changed and now runs across the new government bridge and thence direct across the creek, thus avoiding a portion of the route which bordered the creek for some distance and which was a prolific source of difficulty. The system has been practically rebuilt at the crossing at the Second Narrows with a view to meeting emergencies such as have proved troublesome in the past. In other places the line has been greatly improved and it is anticipated that interruptions will be reduced to a minimum, if not completely eliminated.

There is one particular in which a decided improvement to the lighting service might be effected by the city council, namely by arranging to have the service extended from one o'clock a.m. (the hour at which it is cut off under the present arrangement) to say six o'clock a.m. In the earlier days, when the city did not cover so much inhabited area as it does at the present time, and when the saving in the cost of the street lighting was an important consideration, the one o'clock clause was doubtless a wise provision, but the city is now much more thickly populated and the residences extend over a much larger territory, while the city treasury could provide an additional appropriation for lighting purposes without difficulty. In addition to these considerations, the late ferry service which is now being operated makes it practically certain that some travellers will be abroad at a later hour than one a.m., while the social life of the community has developed to the stage where there will be many functions throughout the season which will be attended by large numbers of citizens and at which the gathering will not disperse until a later hour than that designated. A notable case in point was that of the Board of Trade banquet Tuesday evening when the prolonged lighting period was highly appreciated. There are, likewise, those cases of emergency which must arise in a populous community in which physicians or others may find it necessary to be abroad during the night. For these and other reasons it would promote the interests of the city as an enterprising and well ordered community, were the street lights continued in operation practically from dusk to daylight. It is, therefore, in order to suggest that the interests of the city would be served, if the city council would take this matter into their favorable consideration.

## BOARD OF TRADE BANQUET

The first annual banquet of North Vancouver Board of Trade, which was held Tuesday night, attained a degree of success which left little if anything to be desired. The attendance was so large that it taxed the accommodation of the capacious dining hall of Hotel North Vancouver, while numbered among those who surrounded the festive board were many prominent citizens in the public and the business life of the cities on both sides of the Inlet, as well as of neighboring municipalities. The menu was such as to satiate the desires of the most exacting epicure and excelled, if possible, all previous essays in this regard, the excellence of which have won for this hostelry such a high reputation. The toast list consisted of timely topics of live interest and importance, the divisions of which were allocated in such a manner as to call forth able responses from speakers, each of whom was peculiarly fitted to deal with the subject in hand. The excellent arrangement of details which marked the function throughout, as well as the skilful guidance accorded the actual progress of the banquet resulted in a smoothness and precision of movement from start to finish, which greatly enhanced the pleasure derived from the occasion.

The signal success of this the first annual banquet of the local Board of Trade ensures its regular recurrence in the future. There is no doubt that this banquet will constitute one of the leading social functions of the season from year to year and that its approach will be heralded with anticipations of great pleasure by all who may be fortunate enough to attend.

Although an occasion such as this endures but a few hours, its effects are by no means of an ephermal nature. Although brought about under the guise of a social gathering, the calling together of such a company of representative men—men who have been and are, doing things in the several departments of civic life—represents potentialities of the greatest moment and most far reaching nature. There were suggestions thrown out, in many instances by the respective speakers at the banquet Tuesday evening which sooner or later will be reduced to practical form and which, when placed in operation will exert a potent influence on those matters to which they pertain. These innovations in many instances will find their realization materially hastened because of the fact that they were first broached at social gatherings of this nature when amid associations of good fellowship, the minds of the hearers were disarmed of adverse tendencies and were excellently prepared to accord the new idea a sympathetic reception. The annual banquet of the Board of Trade is at once admirable social procedure and sound business practice. It is a function whose votaries may worthily hail it in the familiar triad "Happy to Meet, Sorry to Part, Happy to Meet Again," while they accord an enthusiastic toast to its future success and usefulness.

## FIRST ANNUAL BANQUET OF BOARD OF TRADE

(Continued from page 1)

Reeve McNaught said that the civic governments were the nurseries for the larger institutions and representatives from the former were continually being sent out to take part in the larger governments. If the first training is good, then success will follow. Speaking of the annexation of North Vancouver by Vancouver he declared that Vancouver citizens could not even enjoy a cup of tea were it not for North Vancouver. On the North Shore was the water supply of the whole district to the south of the Inlet and the Switzerland of the west. He said that as soon as that line of steel was extended around Burrard Inlet North Vancouver would extend her boundaries to the south and form the premier city of the Dominion. North Vancouver Board of Trade was leading in the movement to gather representatives from the other districts in a social way and he hoped that this would lead to all the sister municipalities getting together and giving their views toward the development of their mutual interests. He concluded with the remark that there was every reason for North Vancouver being proud of the developments which have taken place here in the last few years and it was only by united effort that this could be accomplished.

J. Rogers concurred with the views expressed that this banquet would lead to good results. He advocated more parks and considered that the government should be more liberal in granting such areas for the future. He put out a suggestion that each municipality should send a representative to a joint council in connection with dealing with subdivision plans which effected the interests of the municipality in regard to uniformity of roads. This matter could be taken up successfully with the provincial government, he thought.

Mr. A. Philip, the new president of the Board of Trade in this city, moved the toast to our neighboring Boards of Trade. In passing he noted the growth of the local Board to 100 members which was a very creditable showing, considering its short existence. He trusted that the present banquet would lead to many such meetings and business conferences so that business interests could be better fostered.

A. G McCandless, vice-president of the Vancouver Board of Trade, was the first to respond. He said he was in Vancouver before it was a city. In honor of the present banquet the Vancouver body had adjourned its meeting to help out on the North Shore. He complimented North Vancouver on her natural assets and the beauties of the place. If these are the conditions now what will they be in the future? He expressed the opinion that this place would be the recreation ground for the wealthy tourists and summer residents of the large cities adjacent. Several matters of mutual concern had come before the Vancouver Board of Trade, and among others was the bridge, the drydock and the widening of the First Narrows. Mr. McCandless said it was not the usual practice for the Vancouver body to make very much public demonstration of their efforts, but they were nevertheless working in a quiet and forceful manner. Boards were very often criticized, but the speaker was of the opinion that if these critics would become members of the board and join in the work it would be better for the place.

Mr. B. G. Walker, president of the Burnaby Board of Trade, responding to the same toast, believed in co-operations of the different boards. There was an element of continuity in a Board of Trade that was not to be found in a council and on this account aggressive campaigns could be carried on from year to year without relaxation. Boards of Trade are not formed to cavel with the city council, declared Mr. Walker. They were formed for the purpose of aiding and offering suggestions. He believed in a system of county councils in order that unity and uniformity could be brought into effect throughout the province which would lead to the mutual protection and benefit of all districts in a general way and in the upbuilding of roads and bridges.

Mr. Hodgson of Vancouver spoke briefly to the same toast.

A. B. Diplock in proposing the toast Transportation Interests, intimated that the time schedule on the local trams was too slow. It should be a fifteen minute service. He thought that the ferry management should also put on a faster ferry service.

E. Mahon, on behalf of the B. I. T. & B. Company, replying to transportation interests, explained that the B.

(Continued on page 7)


GROCERIES PROVISIONS, Etc.

Jno. A. Chales

well assorted stock of fresh goods at moderate prices—free delivery to all sections.

Hollyburn and West Capilano delivery each Monday morning.

134 First St. West

Phone 247 North Vancouver

Covering the Ground

Our line of ready mixed paints is the most useful to householders because it covers more surface and consequently goes further than other and less reliable kinds.

All the Popular Shades

in general use are here, and we guarantee every can to contain only the best-ground, white lead and linseed oil paint.

W. H. STONEY & CO.

117 Lonsdale Phone 149

EAST CAPILANO

On Keith Road, near Tram Line and School and Water Service.

Five choice lots for good residence on cor. Price $2200 one-fourth cash, bal. to arrange.

Philip, Cameron & Co.

BROKERS

117 First Street. East.

ELDER MURRAY CO.

Cheap full size 50-ft. lots in the city, facing south, for $400.00. Easy terms

Phone 37, North Vancouver Phone 3492, Vancouver

Office Hours 9 a.m. to 5.30 p.m. Open Evenings by Appointment

After office hours, phone L112

Nelson Manf'g Co.

ESPLANADE, EAST OF N. V. LUMBER CO.'S MILL

AWNINGS TENTS SAILS

N. NELSON Proprietor

John Swanson

Stone Foundations AND Chimney Building

SPECIALTY--NEAT WORK

Address:

Hotel North Vancouver

FRUIT PRODUCE CONFECTIONERY, CIGARS, Etc.

WHOLESALE ONLY

PETERS & SHORT

66 Lonsdale Avenue Telephone 53

Convenience to North Vancouver Merchants

Buy in Your Own Town. Your Orders Solicited

THE BRACKMAN-KER MILLING CO., Ltd.

Lonsdale Avenue, at Ferry Landing

FEED MERCHANTS

ALL KINDS OF FEED AT THE LOWEST PRICES

We also handle the following in POULTRY SUPPLIES:

B. & K. Chick Food.
B. & K. Chicken Chop.
Swifts' Beef Scraps.
Myer's Poultry Spice.
Lees' Lice Killer.
Wheat in two grades.
Sold in any quantities.

TRY SWIFTS' ARSNATE OF LEAD

The Best Summer Spray, on the market.

ALL KINDS OF

Fertilizers

FOR LAWN AND GARDEN

FOR SALE A well finished four roomed house with bath, woodshed etc., on good 50 ft. lot all fenced, one block and half from Lonsdale carline on FIFTH STREET. House now let at $20.00 a month. Price only $3200—$1000 cash, balance 6, 12 and 18 months.

THIRTEENTH STREET—66 feet on this good road, high ground, splendid position for a good home, close to Lonsdale carline. This lot is 140 feet deep, and very easily cleared Price $1700, one-third cash, bal. 6 and 12 mos.

BLOCK 6, D.L. 193—close to waterfront and proposed Second Narrows Bridge. Only 5 lots left, good location and sure money makers. $500 each, ¼ cash, bal. 6-12-18 months.

CHAS. E. LAWSON & CO.

North Vancouver Real Estate Specialists

Financial and Insurance Brokers 15 Lonsdale Ave.---Phone 70

Campbell Realty & Investment Co.

FOR SALE---Choice Residential Lots, close to car line, Lynn Valley; $75 cash, balance $20 per month.

REAL ESTATE, LOANS, INSURANCE.

TELEPHONE 89. P. O. BOX 114

HELLO!! The people have found it out at last.

THE N. V. FISH MARKET

Under New Management.

The cheapest and best place in town for all kinds of fresh and smoked fish, poultry, eggs, vegetables and fruit.

WE SELL ICE

JOHN McLEAN

131 FIRST STREET, WEST.

HOT POINTS FOR THE MAN

Here's a chance to please the wife.
Order at once a 1910 "HOT POINT"
Ten days trial, free for asking.
Pleasure and comfort on ironing day.
Only iron on market guaranteed for two years.
Invest now, it will please her.
Neat, clean and economical.
Try one now and be convinced.

B. C. Electric Railway Company, Ltd.

50 Lonsdale Avenue.

LOOK!

12 Lots, 50x192 ft. close to Lynn Valley carline, high and dry. Price $325 each, easy terms.

4 Lots Chesterfield, between 18th and 19th Sts., cleared. $600 each, ¼ cash, bal. 6-12-18 mos.

One lot on First St., second blk East of Lonsdale, Price $4500, third cash, balance 6 and 12 months.

33x139 ft. on 18th St., cleared and graded. Price $700, ¼ cash, balance 6-12-18 months.

Second Street, 50 feet in second block east of Lonsdale. Price $5250, terms.

Esplanade, 2nd blk. E. of Lonsdale, 50x120 to lane. Price $10,000, $3000 cash, bal. to arrange.

WE HAVE MANY CALLS FOR HOUSES TO RENT. LIST YOUR VACANT HOUSES WITH US.

North Vancouver Office: 14 LONSDALE AVE. Lynn Valley Office: END OF CARLINE

Main Office: 632 GRANVILLE ST., VANCOUVER

CANADIAN FINANCIERS, LIMITED

Authorized Capital, $2,000,000 - J. P. CRAWFORD, Local Mgr

# STICKING EVERLASTINGLY TO IT

**Out of two Contracts Amounting to $100,000 or more, given by the City of Vancouver, Concrete Sewer Pipe Received all but $11,000.**

The Price of Success in almost any line of human effort is embodied in these words. Read how it applies to ours.

Such is the title which we have chosen to embellish another of our little tales about concrete.

How many times have you heard the expression "Rome was not built in a day" applied to any undertaking of great importance which required persistant and untiring zeal and energy to bring it to a successful issue.

The phenomenal growth of huge enterprises, whose names now stand synonymous for limitless strength and power has been the result of conscientious plodding at the beginning of things.

For example, see how many years it was before the Bell Telephone which has grown now into a daily international necessity, and represents an investment of almost incalculable millions, could gain recognition and support.

We might recall here a hundred instances illustrating the point, but these you can supply yourself. The subject we desire particularly to draw your attention to is Concrete—with a capital C.

Concrete and cement are by no means a new discovery. Their use was understood and practiced in the early centuries, but it remained for the progressive age of science (as someone has termed the last of the 19th and first of the 20th centuries) to perfect the hitherto crude processes and apply them in a thousand ingenious ways to human needs.

In fact concrete is the only material which can take the place of iron, steel, clay or wood or in combination with anyone or all of them form a new and infinitely stronger element.

The word ELEMENT is singularly appropriate, because concrete made of good cement, rock and sand, carefully mixed and given time to mature becomes as indestructible and stable as the very foundations of the world.

People are rapidly coming to learn this. At first it was hard to convinre the public. Errors in manufacture, crude methods of manufacture were drawbacks to belief. But in spite of these the conversion of the public has gone steadily on and the superstitious fear of innovations—a remnant of witchcraft days—has disappeared before the bright light of education. Concrete is an assured fact.

The public of today are as a whole more open to conviction. They like to investigate for themselves the WHY of things. Draw their attention to the footprints of progress and they will follow the trail to the end. That is the object of this advertisement—to ask YOU to inform yourself on the subject of Concrete and particularly upon the use of concrete as a material for pipe.

**By visiting our factory at Fasle Creek you can see how our pipe is made. No chance for inferior product.**

For years preference has been given in the awarding of big sewer contracts to pipes of tile and clay, simply because the precedent had been established. When concrete first came into competition for this purpose it had a hard row to hoe. Many of the early manufacturers as we have imalied, did not understand its manufacture and application. And as they learned, the allies of clay, objecting naturally to the disturbing of their sinecure, started in to fight the new competitor, tooth and nail.

Sometimes their peculiar methods of warfare were successful, but more frequently not. In this enlightened age the public would not stand for what in many instances amounted to almost an arbitrary restraint of trade.

Once allowed in on a fair competitive basis the true merits of Concrete sewer pipe showed for themselves. Contract after contract in all of the big cities commenced to slip away from the cohorts of clay. The fact that clay pipes had to depend upon concrete for reinforcing in their weak points was a damaging blow. All over the United States and Canada the tale is the same, one long series of victories for concrete—the product which has "arrived."

In Vancouver the same results have been accomplished. The Board of Works and the Aldermen of the city had to be "Shown". It was not hard to convince them of the merits of Concrete Sewer Pipe in general and of Dominion Glazed Cement Pipe in particular. With one of our plants manufacturing right here in the city you can understand that they could see just what they were getting. Naturally their change from the old routine raised a wail of protest and all kinds of pressure were brought to bear, but in two contracts aggregating in toto $100,000 or over the only sop left to the clay interests which had formerly enjoyed undisputed sway, was about $11,000 worth of small pipes, most of which incidentally will have to be reinforced with CONCRETE before they can be used.

To accomplish this gratifying result, you can rely upon it, we have not been idle. Good, solid plugging every day in the week is what is responsible. That is why the title of "STICKING EVERLASTINGLY TO IT" appealed to us. And that is what the concrete will do to any surface to which it is applied—"stick everlastingly to it."

We would like to furnish you with our catalogues which go into more detail upon this interesting subject including the possibilities of its application to the farm, ranch, road, building and irrigation and water projects. Will you not ask us for one or visit our plant and see for yourself what we are doing?

**Concrete is coming to be the "Support of the World" It is used in every branch of industry.**

# THE DOMINION GLAZED CEMENT PIPE CO.

**FACTORIES: False Creek, Front Street; Peachland, B.C.** **OFFICE: 1207 Dominion Trust Building**



# Dick's First Complete Showing of New Fall Suits For Good Dressers.

100 Navy Blue and Black Clay Worsted Suits, Guaranteed Fast Colors. Special Price - - **$15**

200 West of England Worsted Suits in all the Latest Styles and Colors. Special Price **$20**

**Our Motto is:**

**"High Class but not High Price"**

# WM. DICK, Jr.

**"The Clothing Man"**

**33 HASTINGS ST.** - **WATCH FOR THE BIG ELECTRIC SIGN**


## West Vancouver News

(Express Special Correspondent)

It is very gratifying to note that the University Commission appointed by the provincial government to select the site for the British Columbian University after having made a thorough investigation of the claims of different localities throughout British Columbia should have taken West Vancouver as the second choice being second only to Point Grey. In making these investigations the Commission spent a few days at each of the following places: Victoria, Nanaimo, Vancouver, New Westminster, Kamloops, Revelstoke and Nelson. When one takes into consideration the fact that the provincial government still owns some thousands of acres of land at Point Grey thus enabling it to grant the requisite number of acres necessary for a site, and the fact of the splendid transportation facilities which it has or will have in the near future, it is very satisfactory to them that West Vancouver, where the government owns no land and which is at present handicapped in the matter of good transportation, should have had such great natural attractions and so splendidly situated that these well known educationists should have this district as the next to Point Grey after touring the whole of British Columbia. Of course to those not acquainted with this district the reasons for the action of the commissioners may not be understood but it is just in keeping with the thoughts of those who have been the pioneers in making their homes in this beautiful section. Had the tunnel already been in operation and did the provincial government own as many acres in this section as in Point Grey we are convinced of the fact that it would have been first instead of second choice.

Another step in the building in this locality has taken place this week in the form of a real estate office which is being erected at Dundarave by Councillor W. A. Thompson, the work being now well under way. For some time past Mr. John Lawson has had an office in his residence at Hollyburn but has now decided to build another office on the Keith Road close to the wharf, which is a splendid location.

Owing to the ferry steamer "North Vancouver" losing one of her propellers on Thursday last the gasoline launch "Sea Foam" owned by the West Vancouver Transportation Co. Limited, was chartered to take her place and continued to make the regular trips until the "North Vancouver" was repaired.

## Wedding Bells

GREER-BURT—A very quiet wedding was solemnized at the home of Rev. Gillam on 12th street on Wednesday of this week. The contracting parties were Mr. John Dick Greer and Miss Sara Morris Burt, both of Lynn Valley. The bride, who was neatly attired in a travelling suit, was attended by Miss Elizabeth Gill, and the bridegroom was supported by Mr. Arthur Keirstead. The young couple intend residing in Lynn Valley after enjoying a short honeymoon. Rev. Gillam officiated.

CLARK-McQUILLAN—Rev. Gillam officiated at a quiet wedding at his home on 12th street last Wednesday when the marriage was celebrated of Mr. Robt. Clark, a well known resident of this city, and Miss Agnes McQuillan, who has just recently arrived from Scotland. Only the immediate friends of the contracting parties were present. The bride was attended by Mrs. Gillam and the duties of best man were fulfilled by Mr. A. G. Clark, a brother of the bridegroom. The happy couple left immediately after the ceremony for Vancouver Island where they intend spending their honeymoon. North Vancouver will be their future home.

CAMERON-POWER—One of North Vancouver's popular young men joined the ranks of the benedicts in Vancouver on Wednesday last, Mr. Angus Johnstone Cameron, late district engineer. The ceremony took place in the registrar's office, and was officiated over by Mr. A. B. Pottenger. The bride was Miss Ivy D'Arcy Power, formerly of London, Eng., but recently a resident of North Vancouver.

The ceremony was performed in the presence of the relatives and a few of the friends of the contracting parties. This form of civil marriage was chosen as the young couple did not profess to be attached to any particular denomination. The bridegroom is a son of Mr. Donald Cameron of North Vancouver and is now a member of the firm of Philip & Cameron, doing a financial business on First street in this city.


# BEST BUY IN NORTH VANCOUVER

Close to Grand Boulevard and carline; triple corner on 11th street, 160x157; total street frontage 317 feet. This is a splendid building site situated on elevation. For price and terms see

# Pierce & Hall

**126 Second Street E. - North Vancouver**

# EXTRA SPECIAL BUY AT NORTH LONSDALE

CORNER, 157x132, OPEN ROAD, **$850.**
$375 cash, balance 6 and 12 months.
Owner must sell at once.

# JACK LOUTET

Tel. 87. Tel. 47.

# THE CURRY CO.

**Dry Goods and Gents Furnishings**

Corner Lonsdale and Second. Phone 255

Our stock of Dress Goods is now complete, all shades and colors from

**35 cents to $1.75**

N.B.—Our dressmaking department is in charge of Mrs. Curry. Place orders early.



**PALACE HOTEL**

RATES:

$2.00 per and up. Special rates to families and to regular boarders. . . . .

Finest Roof Garden on Coast

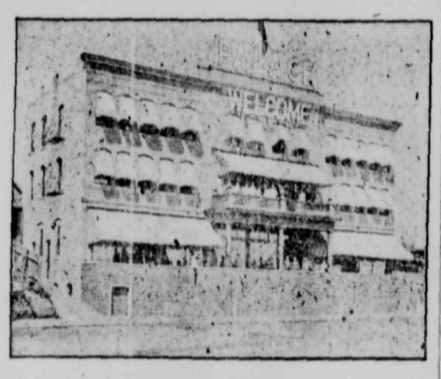

**REDA & ANDRUSS**
PROPRIETORS

SECOND STREET. - - - - NORTH VANCOUVER, B. C.



## West Vancouver Motor Launch Service

Launch "West Vancouver," Captain Findlay
Licensed for 35 passengers

TIME TABLE

| Leaves Hollyburn Wharf | Every Day Except Sunday | Leaves Vancouver City Ferries' Wharf |
|---|---|---|
| 7.30 a.m. | | 8.00 a.m. |
| 9.00 a.m. | | 10.00 a.m. |
| 11.00 a.m. | | 12.00 a.m. |
| 13.00 p.m. | | 14.00 p.m |
| 15.00 p.m. | | 16.00 p.m |
| 17.00 p.m. | | 18.00 p.m |
| 19.00 p.m. | Saturdays Only | 22.00 p.m. |
| 9.30 a.m. | Sunday Schedule | 14.00 p.m. |
| 17.00 p.m. | " | 22.00 p.m. |

Single Fare 15c. Two Tickets 25c.

Quickest route from North Vancouver to the district beyond Capilano River. Launch "West Vanconver" makes connections, without fail, with the ferry steamers from North Vancouver, as per above schedule.


## NORTH VANCOUVER FERRY TIME TABLE

| STEAMER ST. GEORGE | | STR. NORTH VANCOUVER | |
|---|---|---|---|
| Leave Van. | Leave N. Van. | Leave N. Van. | Leave Van. |
| *6.20 a.m. | *6.45 a.m. | *6.20 a.m. | *6.45 a.m. |
| 7.30 " | 7.50 " | *7.20 " | *8.00 " |
| 8.30 " | 8.50 " | *8.20 " | *8.50 " |
| 9.15 " | 9.45 " | 9.20 " | 9.45 " |
| 10.15 " | 10.45 " | 10.15 " | 10.45 " |
| 11.15 " | 11.45 " | 11.15 " | 11.45 " |
| 12.15 p.m. | 12.45 p.m. | 12.15 p.m. | 12.45 p.m. |
| 1.15 " | 1.45 " | 1.15 " | 1.45 " |
| 2.15 " | 2.45 " | 2.15 " | 2.45 " |
| 3.15 " | 3.45 " | 3.15 " | 3.45 " |
| 4.15 " | 4.45 " | 4.15 " | 4.45 " |
| 5.15 " | 5.45 " | 5.15 | 5.45 " |
| 6.15 " | 6.45 " | 6.15 " | 6.45 " |
| 7.25 " | 7.45 " | 7.25 " | 7.45 " |
| 8.15 " | 8.45 " | 8.15 " | 8.45 " |
| 9.15 " | 9.45 " | 9.15 " | 9.45 " |
| 10.15 " | 10.45 " | 10.15 " | 10.45 " |
| *11.15 " | *11.45 " | 11.15 " | 12.00 |
| | | 12.45 " | 1.00 |

* Not on Sundays. Time Table subject to change without notice.


## SPECIAL---JUST ARRIVED

OIL CLOTHS, LINOLEUMS, DRAPERIES AND SHADES, BUFFETS, SIDEBOARDS, CHINA CABINETS.

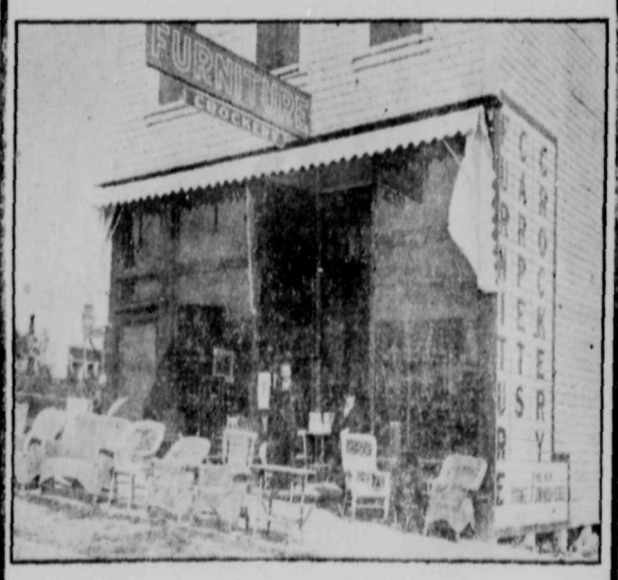


**The Home Furnishers** 128 Lonsdale Avenue


# The Port of Missing Men

BY MEREDITH NICHOLSON

Author of "The House of a Thousand Candles."

(Continued from last issue)

the hotel telegraph office with it. But where is Chauvenet? What is his business in the valley? And what is the link between Vienna and these hills?"

"Don't you know what you are doing here?" she asked, and he flushed.

"I know what, but not why!" he blurted irritably. "But that's enough!"

"You know that Baron von Marhof wants to find Mr. John Armitage, but you don't know why."

*Shirley nodded and clasped her fingers together*

"I have my orders and I'm going to find him if it takes ten years."

Shirley nodded and clasped her fingers together. Her elbows resting on the high arms of her chair caused her cloak to flow sweepingly away from her shoulders. At the end of the room, with his back to the portieres, stood Oscar, immovable. Claiborne reexamined the message and extended it again to Shirley.

"There's no doubt of that being Chauvenet's writing, is there?"

"I think not, Dick. I have had notes from him now and then in that hand. He has taken pains to write this with unusual distinctness."

The color brightened in her cheeks suddenly as she looked toward Oscar. The curtains behind him swayed, but so did the curtain back of her. A May time languor had crept into the heart of April and all the windows were open. The blurred murmurs of insects stole into the house. Oscar, half forgotten by his captor, heard a sound in the window behind him and a hand touched him through the curtain.

Claiborne crumpled the paper impatiently.

"Shirley, you are against me! I believe you have seen Armitage here, and I want you to tell me what you know of him. It is not like you to shield a scamp of an adventurer, an unknown, questionable character. He has followed you to this valley and will involve you in his affairs without the slightest compunction if he can. It's most infamous, outrageous, and when I find him I'm going to thrash him within an inch of his life before I turn him over to Marhof!"

Shirley laughed for the first time in their interview and rose and placed her hands on her brother's shoulders.

"Do it, Dick! He's undoubtedly a wicked, a terribly wicked and dangerous character."

"I tell you I'll find him," he said tensely, putting up his hands to hers where they rested on his shoulders. She laughed and kissed him, and when her hands fell to her side the message was in her gloved fingers.

"I'll help you, Dick," she said, buttoning her glove.

"That's like you, Shirley."

"If you want to find Mr. Armitage"—

"Of course I want to find him!" His voice rose to a roar.

—"then turn around; Mr. Armitage is just behind you!"

"Yes; I needed my man for other business," said Armitage, folding his

*"Then turn around; Mr Armitage is just behind you!"*

arms, "and as you were very much occupied I made free with the rear veranda and changed places with him."

Claiborne walked slowly toward him, the anger glowing in his face.

"You are worse than I thought—eavesdropper, housebreaker!"

"Yes; I am both those things, Captain Claiborne. But I am also in a great hurry. What do you want with me?"

"You are a rogue, an impostor"—

"We will grant that," said Armitage. "Where is your warrant for my arrest?"

"That will be forthcoming fast enough. I want you to understand that I have a personal grievance against you."

"It must wait until day after tomorrow, Captain Claiborne. I will come to you here or wherever you say on the day after tomorrow."

Armitage spoke with a deliberate sharp decision that was not the tone of a rogue or a fugitive. As he spoke he advanced until he faced Claiborne in the center of the room. Shirley still stood by the window, holding the soiled paper in her hand. She had witnessed the change of the men at the end of the room. It had touched her humor. It had been a joke on her brother, but she felt that the night had brought a crisis. She could not continue to shield a man of whom she knew nothing save that he was the object of a curious enmity. The coup de theatre by which Armitage had taken the place of his servant had amused her for a moment, but she was vexed and angry now that he had dared come again to the house.

"You are under arrest, Mr. Armitage. I must detain you here," said Claiborne.

"In America—in free Virginia—without legal process?" asked Armitage, laughing.

"You are a housebreaker, that is enough. Shirley, please go!"

"You were not detached from the army to find a housebreaker. But I will make your work easy for you—day after tomorrow I will present myself to you wherever you say. But now—that cable message which my man found in your sheep pasture is of importance. I must trouble you to read it to me."

"No!" shouted Claiborne.

Armitage drew a step nearer.

"You must take my word for it that matters of importance, of farreaching consequence, hang upon that message. I must know what it is."

"You certainly have magnificent cheek! I am going to take that paper to Baron von Marhof at once."

"Do so—but I must know first! Baron von Marhof and I are on the same side in this business, but he doesn't understand it, and it is clear you don't. Give me the message."

He spoke commandingly, his voice thrilling with earnestness, and jerked out his last words with angry impatience. At the same moment he and Claiborne stepped toward each other, with their hands clinched at their sides.

"I don't like your tone, Mr. Armitage!"

"I don't like to use that tone, Captain Claiborne."

Shirley walked quickly to the table and put down the message. Then, going to the door, she paused as though by an afterthought and repeated quite slowly the words:

"Winkelried—Vienna—not later than Friday—Chauvenet."

"Shirley!" roared Claiborne.

John Armitage bowed to the already vacant doorway, then bounded into the hall out upon the veranda and ran through the garden to the side gate, where Oscar waited.

Half an hour later Captain Claiborne, after an interview with Baron von Marhof, turned his horse toward the hills.

## Chapter XXII

THE PRISONER AT THE BUNGALOW.

"IN Vienna, Friday!"

"There should be great deeds, my dear Jules." And M. Durand adjusted the wick of a smoking brass lamp that hung suspended from the ceiling of a room of the inn, store and postoffice at Lamar.

"Meanwhile, this being but Wednesday, we have our work to do."

"Which is not so simple, after all, as one studies the situation. Mr. Armitage is here, quite within reach. We suspect him of being a person of distinction. He evinced unusual interest in a certain document that was once in your hands"—

"Our own hands, if you would be accurate."

"You are captious. But, granted so, we must get them back. The gentleman is dwelling in a bungalow on the mountain side for greater convenience in watching events and wooing the lady of his heart's desire. We employed a clumsy clown to put him out of the world, but he dies hard, and now we have got to get rid of him. But if he hasn't the papers on his clothes then you have this pleasant scheme for kidnaping him, getting him down to your steamer at Baltimore and cruising with him until he is ready to come to terms. The American air has done much for your imagination, my dear Jules, or possibly the altitude of the hills has overstimulated it."

"You are not the fool you look, my dear Durand. You have actually taken a fair grasp of the situation."

"But the adorable young lady, the fair Mlle. Claiborne—what becomes of her in these transactions?"

"That is none of your affair," replied Chauvenet, frowning. "I am quite content with my progress. I have not finished in that matter."

"Neither, it would seem, has Mr. John Armitage. But I am quite well satisfied to leave it to you. In a few days we shall know much more than we do now. I should be happier if you were in charge in Vienna. A false step there—ugh! I hesitate to think of the wretched mess there would be."

"Trust Winkelried to do his full duty. You must not forget that the acute Stroebel now sleeps the long sleep and that many masses have already been said for the repose of his intrepid soul."

"The splendor of our undertaking is enough to draw his ghost from the grave. Ugh! By this time Zmai should have filed our cablegram at the Springs and got your mail at the hotel. I hope you have not misplaced your confidence in the operator there. Coming back our giant must pass Armitage's house"

(To be continued)


**The North Vancouver Lumber Company**

Have now a good stock of

BUILDING LUMBER
FLOORING
SIDING
CEILING (V Joint)
STUDDING
JOISTS
MOULDING
FINISHING LUMBER
CEDAR DOORS
AND WINDOWS

at Bottom Prices.
Prompt Delivery.

**Esplanade, East**



**H. E. KRUGER**

Expert on Fireplaces and all classes of Brickwork

All Work Guaranteed

Corner Fifteenth St. and Mahon Ave.



MORRISON'S

**SIGN WORKS**

Keith Block 1st Street W.



**Wallace Shipyards, Ltd.**

SHIP BUILDER, ENGINEERS & Boilermakers. . .

Marine and Stationary Engine and Boiler Work promptly executed.

Telephone 103

North Vancouver



NORTH VANCOUVER

**HOSPITAL**

CONDUCTED BY

*THE MISSES DAWSON*

Certificated Surgical, Medical and Maternity Nurses

Nurses Sent Out on Application

For terms apply at the Hospital 12th Street East.

PHONE 69



**E. DOWIE**

CONTRACTOR AND BUILDER

Plans, Specifications, Estimates

P. O. Box 27, North Vancouver



**A. FARRO**

General Contractor

Land Clearing, Stump and Rock Blasting. Extra care near houses. All damages made good.

EMPLOYMENT AGENCY

2nd St., West of Lonsdale

P.O. Box 11



**Builders & Contractors**

All new houses should be piped for gas in order to save the heavy expenditure for this convenience at a later date.

N. V. LIGHT, HEAT & POWER CO., LIMITED,



**Bargains in Furniture Crockery Graniteware and Stoves**

. . . at . . .

**Turner's**

70 Lonsdale Avenue

and 900 Granville St. Vancouver.



Phone 198

**North Vancouver Coal and Supply Co.**

Dealers in Coal, Brick, Sand, Gravel, Lime, Cement and General Builders' Supplies.

All Orders Promptly Filled and Satisfaction Guaranted. Prices on Application.

Office: Lonsdale, near City Wharf
Warehouse: Forman's Wharf


NEW WESTMINSTER LAND DISTRICT, District of New Westminster: Take notice that Robert Duff Kinmond of Vancouver, B. C., occupation, broker, intends to apply for permission to purchase the following described lands: About 280 acres commencing at a post planted on the southeast corner of lot 1238, thence west 37.78 chains to east boundary of Lot 568, thence south 80 chains to north boundary of Lot 2622, thence east 21.72 chains to west boundary of Lot 2620, thence north 33.70 chains, thence east 40 chains to northeast corner of Lot 2620, thence northerly along shore of Horseshoe Lake to point of commencement.

ROBERT DUFF KINMOND
July 23rd, 1910. 2-9-10

**GUY G. HEATHER**

Taxidermist and Fur Dresser

2125 Hastings Street East.

Phone 2909

Birds, animals and deer heads mounted



**N. V. Artistic Cabinet Maker Upholsterer and Decorator**

Manufacturer of

all kinds of Mission and Antique Furniture Store, Office, Bank and Bar Fixtures. Repairing in all its branches.

Picture Framing. Furniture Storage.

173 THIRD STREET, W.

MAIL ORDERS given prompt attention



60 YEARS' EXPERIENCE

**PATENTS**

TRADE MARKS
DESIGNS
COPYRIGHTS &C.

Anyone sending a sketch and description may quickly ascertain our opinion free whether an invention is probably patentable. Communications strictly confidential. HANDBOOK on Patents sent free. Oldest agency for securing patents.

Patents taken through Munn & Co. receive special notice, without charge, in the

**Scientific American.**

A handsomely illustrated weekly. Largest circulation of any scientific journal. Terms for Canada, $3.75 a year, postage prepaid. Sold by all newsdealers.

MUNN & Co. 361 Broadway, New York
Branch Office, 625 F St., Washington, D. C.

**Lot 7, Blk. 91, D. L. 550. Price $1050**
An option of 30 days for $25, is cleared and fronting on lane.

**Lynn Valley** 91 foot Corner on carline, cleared and graded, in the centre of Lynn Valley, fine location.

**Lot 18, Blk 2, D.L. 2087** one block from Hotel. Price **$175,** $90 cash. balance $15 quarterly.

**MAY & BURNS**
Real Estate and Financial Agents

**ST. GEORGE'S HOSPITAL**

MEDICAL, SURGICAL AND MATERNITY CASES
PRIVATE ROOMS. TERMS: $15.00
MASSAGE A SPECIALTY NURSES SENT OUT

**Hospital Tickets for sale $15 per year, this includes hospital. medicine and medical advice.**

**Apply 6th Street West (Behind Catholic Church)**

MISS HORNBY, Supt.
Graduate Birmingham General Hospital, England.
PHONE L 214

**The Gurney-Oxford Steel Top Range**

means a marked saving in fuel and better baking results. The "CHANCELLOR" not only does its work BETTER but AT LESS COST than other Ranges..

We can demonstrate to you the whole Superior Chancellor principal of economy and efficiency in ten minutes.

Is it not worth that much of your time right now ?

**The J. D. Fraser Hardware Co.**
Phone 58. 133 Lonsdale Avenue

**SPECIAL** TRIPLE COR. Centre Street and 15th St. $1200. ⅓ cash, bal. 6-12 months.

LOT ON OTTAWA GARDENS facing south—$2100, $900 cash, balance 6-12 months.

LOT 16, BLK. 23, D.L. 273 on THIRD ST. $2000, ⅓ cash, balance 6-12-18 months.

LOT 2, BLK. 8, D.L. 273 on SEVENTH ST.—$1000, $300 cash, balance 6 and 12 months.

**LINDSAY & CREELMAN**
Real Estate and Insurance Brokers,
**120 Second Street East.**

**FIRE! FIRE!! FIRE!!!**

**FOR ABSOLUTE PROTECTION** write a Policy in the
**Commercial Union Life Assurance Co., Ltd.**
(LONDON, ENGLAND)
**ASSETS: $94,900,000**
Sole Agent
**PERCY KING**
NOTARY PUBLIC. 18 LONSDALE AVENUE
**Agreements and Contracts drawn of every description** Phone 157 **General Conveyancing**

**A SNAP** ESPLANADE
Second Block from Lonsdale Avenue
**$4500---Cash $1500**
Balance, 6 and 12 months
**C. F. FOREMAN & CO.**
**134 First Street W.** **North Vancouver**

**North Vancouver Woodyard**

We supply **STOVEWOOD** any length required.
16 inch length, **$3.00** per load
Cordwood, **$5.00** per cord
Cash on Delivery.
Phone 160 P. O. Box 136

**NEW YORK CAFE**
ESPLANADE WEST
**LOW SEA, Proprietor**

First-class Meals 25c.
Commutation Tickets, 21 meals $4.75
Rooms for Rent at moderate rates

## FIRST ANNUAL BANQUET NORTH VANCOUVER BOARD OF TRADE

(Continued from page 4)

I. T. & B. Co. was a concern that would be owned and operated by the municipalities who purchased stock in the company. In connection with the construction of the bridge he believed that Mr. John Hendry could not do better that devote his interests along with the B. I. T. & B. Co. for the construction of the Second Narrows bridge.

Wm. McNeill of the V. W. & Y., regretted that there had been so much delay in the construction of the bridge and line of railway. He said it was no easy task to finance such a proposition and that he and Mr. Hendry had been working on the proposition in the east and in England for three years, but now he was in a position to believe that in the immediate future the citizens of the North Shore would see actual construction started. His company had also been delayed in getting the subsidy of $200,000 from the Dominion authorities through the definite amount not being stated. Later a clerical error in the House had led to more delay. He asked that all differences of interested parties be dropped in this connection and that the municipalities, the B. I. T. & B. Co. and the V. W. & Y. work in unity for it was only by concerted effort that the large undertaking of bridge construction could be accomplished.

A. G. Perry, local manager of the B. C. E. Ry. Co., said that his company were doing all they could for North Vancouver. There were few cities of its size that had an equal car service. As to future needs in the way of car transportation he assured that the company would likely do its part when the occasion demanded.

Jas. A. McNair of the North Vancouver City Ferries Co., said that as soon as the new ferry was completed the company would put on a 20-minute service and have the little ferry in reserve in case of accident. The new boat would be capable of making the trip in 10 minutes, but it was the intention to make the trip in about 13 minutes. He said it was the intention to recommend to the incoming board the purchase of another boat.

A. R. Steacy outlined the wonderful field for development and the enormous asset which the cities adjacent had in Burrard Inlet. It was the gateway to the Orient and would be many times of greater commercial value when the Panama canal was opened for both exportation and importation.

Mr. Lambert Bond proposed the toast to the North Vancouver Board of Trade. His original and clever Irish wit was a feature to the toast list. He paid a fitting tribute to the many virtues possessed by the North Vancouver Board. "I did not get an invitation, declared the speaker, but you just could not keep me away from a North Vancouver banquet. It is like coming to a fairyland to come over here," he said, "with the exception of the S. S. St. George which he did not consider much of a 'fairy' boat.

Ald. Smith, vice-president of the local board, responded. He believed that a great deal of good would come out of the present gathering and the ones which were sure to follow. North Vancouver's need for a sub-way under the C.P.R. tracks was a matter which he thought Vancouver Board of Trade could be of great assistance to North Vancouver in securing. They had promised attention but that was some time ago.

G. J. Phillippo, ex-president of the North Vancouver Board of Trade, responding, reviewed the wonderful progress which the local board had made since its inception a very few years ago. Such meetings as these promote the introduction of interests that lead to mutual developments, he observed.

Mr. T. S. Nye appropriately proposed a toast to the press which was responded to by Mr. G. H. Morden and representatives of the other papers present.

Miss Lottie Shockey of California, is the guest of Mrs. T. H. Hamlin of this city.

Mr. John Dierssen, sr., is having built two cottages of the bungalow type, at the corner of Eighth street and St. Andrew's Avenue. The work is being done by John Dierssen, jr.

Mr. and Mrs. Chegwin, who have been the guests of Mrs. Gill, Mrs. Chegwin's sister, on 12th street, for the past week or so, left for their home in Edmonton. During their stay on the coast they visited a number of the principal places of interest in and around North Vancouver and were very much impressed with the attractiveness of the coast from every standpoint. Their visit was imbibed with pleasure throughout.

## DANDRUFF GERMS MUST GO

In Canada the dandruff germs must go. The war of extermination has been declared. The battle has begun, and already thousands of intelligent Canadians have permanently rid themselves of this filthiness.

Today it is no more necessary for a man to have dandruff in his hair than to have tartar on his teeth.

Dandruff can never be cured until the small, aggravating and indomitable dandruff germ is conquered and destroyed.

And millions of dandruff germs have been destroyed, thanks to the great scientist and dermatologist who gave to the world Parisian Sage, the only real dandruff cure and hair grower the world has ever known.

If you have dandruff, Parisian Sage will cure you in two weeks.

But besides ridding the scalp of dandruff, Parisian Sage is guaranteed to stop falling hair and itching of the scalp. It is not a dye. It is a prime favorite with women of refinement. It makes the hair soft, lustrous and beautiful, and is not sticky or greasy.

A large bottle for 50 cents at The Lonsdale Pharmacy, or charges prepaid, from the Canadian makers, Giroux Mfg. Co., Fort Erie, Ont.

## I. O. O. F.

North Vancouver Lodge, No. 55, meets every Thursday evening, corner Lonsdale Avenue and First street, at 8 o'clock. Visiting brethren cordially invited to attend. Ira E. Peers, N. G.; R. K. Donaldson, rec.-sec.; J. H. Pilling, P.G., Fin.-sec.

Agent
PAINE & McMILLAN

**FOR SALE** Acre Blocks in D. L. 616 on 17th St.

**Waterfront Lots, Block 171, D. L. 274**
**Lot 17, Block 157, District Lot 271**

**Lots Fronting on the "BOULEVARD EXTENSION", CHESTERFIELD AVE., MAHON AVENUE AND INTERSECTING STREETS**

Subdivision of Blocks 203 "A", 204, 204 "A", 213, 226 "A", 240 and 241 in District Lots 544 and 545, City of North Vancouver.

For Plans, Price Lists & Particulars Apply To **MAHON, McFARLAND & PROCTER, LTD.**
**Phone 6286** **Cor. Pender & Seymour Sts., Vancouver**

**GRAND BOULEVARD EXTENSION**

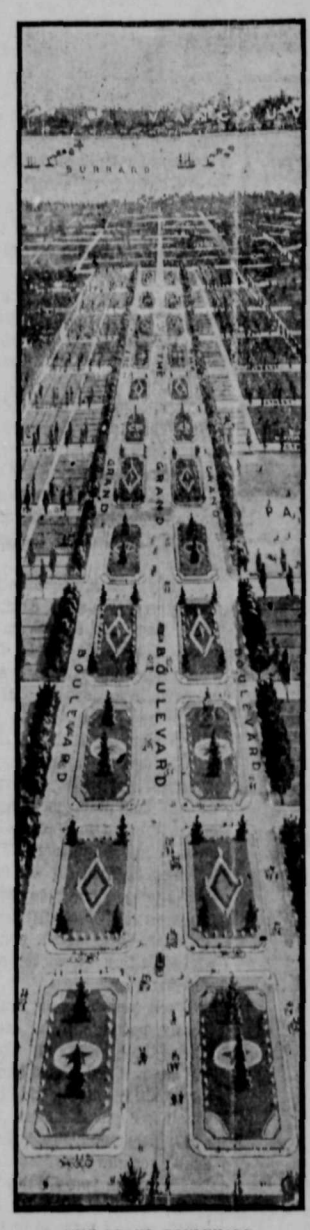

THE GRAND BOULEVARD
NORTH VANCOUVER

This property has been subdivided into acreage blocks, with street allowance taken off, and is now ready for sale. For prices and particulars apply to

**The North Vancouver Land & Improvement Co.**
Ltd. Lty.
MAHON, McFARLAND & PROCTER, LTD.
Corner Pender and Seymour Streets Official Agents

**Canyon View Hotel**
**CAPILANO**

Extensive Grounds. High-class service at moderate rates.
Family Rooms en suite with special rates. House Greatly Enlarged.
Easy trail to summit of Grouse Mountain, altitude 3000 feet.

Scenic Delights Fishing Hunting Mountain Climbing
Unequalled for Holiday, Long or Short

F. CANCELLOR, Manager. **SEASON 1910** P. LARSON, Prop.

## THE EXPRESS

CLASSIFIED AD. COLUMNS

focus the wants and the offerings of current local advertising.

RATES

Single Insert, 10c per line
One Week, 7½c per line per insertion
One Month, 5c per line per insertion

**Attracts Attention**

**Classified Want Ads. are always noticed. They are read with interest by intelligent people who are on the look-out for favorable opportunities to fill their requirements. Whether your business be large or small the Classified Want Columns will help you.**

### WANTED

WANTED—A first-class stickerman. Apply, Wallace Shipyards Ltd. 31

WANTED—By competent white lady, washing or house work by hour. Express Office. 31

WANTED—Double corner for erection of small houses to rent, close to car line and within easy distance of ferry. State price and terms which must be reasonable. Address "Builder", Express Office.

### FOR RENT

FOR SALE—Good cook stove cheap. F. W. T., Express Office. 29t

FURNISHED ROOMS to LET—Apply "D. H." Express Office. 29t

TO LET—One furnished front room, 254 4th street west. 31

FOR SALE—Good singing canaries $4, hens $2, also old cook stove very cheap. Lowndes, 14th street W. Lonsdale.

### FOR SALE

MUSHROOMS—(Cultivated) fresh every morning, limited supply. Phone 40.

FOR SALE—Good Gravenstein Apples cheap. Apples and pears. C. E. Keene, 15th street east.

### PROPERTY WANTED

Advertiser has $1,500 cash and wishes to purchase a residential lot lying anywhere on or south of Keith Road, east of Mahon Ave. and west of St. Andrew's Ave. What offers. Agents only. X., Express office.

### EDUCATIONAL

N. V. Preparatory and Kindergarten —St. John's Church Hall, 13th street. MISS V. G. F. GRADWELL

Miss Eva McDonald, late of the Toronto conservatory of music, is prepared to receive pupils in pianoforte. For terms, etc., apply at 166 3rd St.

NORTH VANCOUVER ORCHESTRA

Music supplied for dances, concerts, etc. P. O. Box 24. Phone R140. R. Chance, violinist and leader.

### FURNITURE

We will buy or exchange your stoves, ranges and household goods for spot cash. Turner's, 70 Lonsdale Avenue. Phone 184. P.O. Box 213.

### TAILORING

The MODERN TAILORS & RENOVATORY Suits to order from $25 up. Suits pressed, 75 cents; cleaned and pressed, $1.00; dry cleaned and pressed, $1.75.

### UMBRELLAS

PACIFIC COAST UMBRELLA CO.—Umbrellas recovered from $1.00 and up. Repairs a specialty. The Modern Tailors and Renovatory. Agents 205 Lonsdale Avenue.

**G.M.N. COAL & SUPPLY CO.**

will be ready to fill your orders on or before October 1st. They will carry a full line of building supplies. Get the best. They have it. A trial order will convince you of that. Get your coal before the rainy season sets in. Headquarters on corner of Esplanade and St. George, North Vancouver.

Phone 259 - Terms Cash

## LOCAL ITEMS

J. Loutet and North Lonsdale

Elder Murray Co. fire insurance.

Mrs. (Dr.) Newcombe, Victoria Park east, will receive on Tuesday next the 11th inst., and on the second Tuesday of each month thereafter.

AGREEMENTS OF SALE PURCHASED COVERING CLOSE IN NORTH VANCOUVER PROPERTY. IRWIN & BILLINGS CO. LTD.

Owing to unusual pressure on our news columns this issue the minutes of the district council meeting held last evening, were carried over and will appear in Tuesday's edition.

Mr. William Williams of Alaska returned to the city last week after spending the season in Alaska and will reside with his father, Mr. John Williams, of Moodyville, uncl spring.

### EASY MONEY FOR YOU!

Write me today if you know anyone who wants a Singer Sewing Machine. I will pay you $5. Address quick. H. A. P., Express.

### MEETING

Members of the congregation of St. John's church, North Vancouver, are requested to meet for the transaction of important business in the Parish hall on Thursday, October 13th, at 8 o'clock p. m.

### PRESENTATION

Mr. Herb Reid was the recipient of a handsome Morris chair from his fellow members of the Knights of Pythias on Tuesday evening. The gift was made by Mr. Allan Wheeler, C.C., who briefly spoke of the appreciation in which Mr. Reid was held in the lodge and in the capacity of K. of R. and S., from which post he was now retiring. The kind token of appreciation was graciously acknowledged and in a few well chosen remarks Mr Reid gave his brethren to understand the close friendship which existed between himself and the members of the lodge.

### I. O. G. T. LODGE FORMED

A new lodge, the Independent Order of Good Templars, found birth in this city on Wednesday evening. The opening ceremonies gave promise that success to the temperance work in North Vancouver would be assured. His Worship Mayor May was in the chair and there were present many visitors from the Vancouver lodges. The speakers, including an address from the chair, were Grand Chief Templer Tait, District Organizer J. R. Mathews and District Lodge Deputy Palmer. There were over 100 present. In his address Mayor May declared his sympathies with the work of temperance. His stand on the Sunday bar closing and the shutting down of Sunday baseball had cleasly shown this. His advice to young and old was to follow out the principles of temperance. Young men are wanted daily, he said, for responsible positions and they are not sought for either in the bar rooms or around the gamblers' tables. It is the observance of temperance that makes the beautiful home life, he concluded.

Several songs were contributed by visiting as well as local talent. The election of officers will take place next week. A hearty vote of thanks to His Worship and the other speakers brought the meeting to a close.

### SCENIC RAILWAY

A notice of application has been given to the local legislature for a railway charter and the incorporation of a company to construct and operate a mountain railway with either steam or electricity from the city of North Vancouver to the summit of Grouse Mountain. Mr. W. A. McDonald, K.C. is acting for the applicants and the importance of this projected railway to North Vancouver need hardly be reviewed. The suggestion of such a scheme is not a new matter on the North Shore and should the scheme find birth in the next few years this city would surely come into its 'own from a tourists' resort point of view.

### ANNUAL SCHOOL SPORTS

The annual sports in connection with Chesterfield Ave. school were held at recreation park on Sept. 30th, a fair attendance of parents and friends being recorded. The winners of challenge cups for the best all round boy in each form were as follows:

1st Form—T. Edgar.
2nd Form—R. Ellis.
3rd Form—Carmichael
4th Form—Smith.
5th and 6th Forms—H. Foster.

The distribution of prizes to the winners were made at the horticultural hall, Principal A. H. Scriven and Mr. A. B. Diplock, president of the N. V. Athletic Association, officiating.

### PLEASANT EVENING

A very pleasant evening was enjoyed by the Sons of England at a whist drive and concert held in their rooms in the K. P. hall on Wednesday evening. Mr. Percy King, P.P., occupied the chair during the program which consisted of short addresses and music. There were about sixty present which included a number of visitors from Western Jubilee and Wilberforce lodges, Vancouver.

**Saturday Evening Banking**

The Bank of Hamilton and the Bank of British North America announce that beginning with Saturday, October 8th, the local branch of each of these banks will be open for business from seven to nine o'clock p. m.

### BAND BOYS' DANCE

The resumption of the Band Boys' dance in Larson's Pavilion on Wednesday was the signal for a pleasant and enjoyable evening by the young people of the city. The weather, however, was not any too favorable and the drizzling drops prevented many turning out who otherwise had made preparations to that end. The dance this week and from now on will be by special invitation which rule will be rigidly adhered to by the committee overseeing the reception of the coin at the door. The result of this new order was plainly evident from those in attendance. The dance next week bids fair to gain in popularity and providing that the weather is reasonably pleasant a large gathering is expected.

### GONE TO OTTAWA

Reeve McNaught left last evening for Ottawa in connection with the submission of the plans of the B. I. T. & B. Company to the Minister of Railways for approval. It was stated at last evening's meeting of the district council that considerable opposition was being put forward by the representatives of the V. W. & Y. railway company.

### PRESENTATION

Provincial Secretary Partridge of the Loyal Thine Forever lodge, Vancouver was a visitor at the formal opening of the Loyal Capilano I.O.O.F. Manchester Unity lodge in this city recently. After the inauguration ceremonies had been dispensed Mr. Partridge presented the officers of the new organization with their regalia. The gift was appreciated in the most hearty manner and the donor was the heartily applauded for his kindness on behalf of the lodge he represented.

The Manchester Unity lodge which found its existence at the above meeting is one of the largest and strongest in the old land. The organization of a branch will be heartily welcomed on this side of the Inlet for the reason that many members are now residents here who have moved from England and they are unable to affiliate with the other I.O.O.F. lodges of this place. The lodge now has a membership of over twenty members and when it becomes advertised a little more it is expected that the roll will increase rapidly.

Mr. and Mrs. F. C. Beasley have returned to the city from their summer residence at Roberts Creek and have taken apartments at the establishment of Mrs. Cornish, First street east. Mr. and Mrs. Beasley will remain in the city for some weeks and will probably go to California again for the winter.

### CROWN vs. CAMPBELL

Case Finally Dismissed—No Evidence of Criminality

The case of alleged misappropriation of moneys brought some time ago in the local police court by Willard Green against H. J. Campbell of this city, was finally disposed of on Wednesday by Judge McInnes, who summarily dismissed the charge, finding that there was no evidence of criminal intent. The money had been held back until the defendant could get together sufficient money to make the first payment on a lot which he had agreed to deliver to Green as payment for wages due. Payment of the sum had since been made. Mr. W. E. Burns of Burns & Walkem, was counsel for the accused throughout the several hearings of this case.

**DO YOU WANT A HOME?**

See the

**Canadian Home Builders, Limited**

THOMAS TAYLOR, Mgr.

25 Hastings East Vancouver

**FOR SALE**

That commodious 9 roomed house, substantially built and with modern conveniences, situated on the N. W. corner of Chesterfield Avenue and Fourth Street having a frontage of 150 feet on Fourth St. and 140 feet on Chesterfield Avenue. The land is improved. Price

**$17,500**

Terms: ¼ cash and the balance to be arranged.

**JOHN ALEXANDER & CO.**
121 Lonsdale Avenue

**THE LONSDALE PHARMACY**

¶ When you deal at the Lonsdale Pharmacy you get exactly what you ask for at the right price.

¶ Special attention paid to prescriptions and family recipes.

¶ We carry a complete line of Stationery and Drug Sundries.

Telephone L 29 A. J. TYSON, Prop. Cor. Lonsdale & 8th

RIFLES AMMUNITION GUNS

**SPORTSMEN**

You can make this vacation the one of your whole life if you come to us for your

**GUNS and AMMUNITION**

Our stock is complete and reliable, and will give perfect satisfaction.

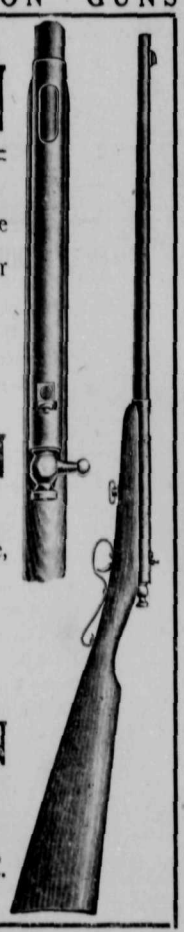

**PAINE & McMILLAN**

The Pioneer Hardware

NORTH VANCOUVER - B. C.

RIFLES AMMUNITION GUNS

PEABODY'S RAILROAD KING

We are sole agents here

The only manufacturer that places a cash guarantee if they do not meet expectations.

Try a pair
And be convinced

Peabody's Railroad King at

**PEABODYS' UNION MADE OVERALLS and JACKETS**

**AMERICAN GOODS MANUFACTURED IN CANADA**

For Sale by

**CUMMINGS**

Gent's Clothing, Furnishings, Men's, Ladies', and Children's Boots and Shoes.

NEXT TO BURNS' MEAT MARKET

**SPECIAL FOR TEN DAYS**

Coldyke Baking Powder
Two 16 oz. Tins for 35c

**J. A. & M. McMILLAN**

Corner Lonsdale and Esplanade

**BEST BUY IN THE CITY**

17th Street—Half block off Lonsdale Ave. facing south, 66 x 148½ feet, price $1800, 1-4 cash, balance 6, 12, 18 and 24 months.

**INKSTER & WARD**

Real Estate, Loans, Insurance

219 Lonsdale Avenue - North Vancouver

We operate the only padded furniture and piano moving van in the city. . .

**N. V. Cartage Co.**

7 Lonsdale Ave.

PHONE - - 141