The Express

Library Legislative Assembly
DEC 19 1910
VICTORIA, B. C.

Volu[illegible] NORTH VANCOUVER, B.C., FRIDAY, DECEMBER 16, 1910 Number 41

Library Legislative Assembly Jan 10

LICENSE BOARD MEETING

The quarterly meeting of the North Vancouver License Commissioners was held in the city hall on Wednesday afternoon with Mayor May presiding and Commissioners Schultz and Steacy present.

Applications for renewals were read from P. Larson for the Hotel North Vancouver and L. Reda for the Palace, and granted.

Inspector of Police Davies' report on the hotel buildings of the city was read. Both hotels were in satisfactory condition except that the fire escape apparatus had not been put up on the Hotel North Vancouver. Mr. Larson was present and said that he would have the fire escape put up in a week.

As a commissioner, Mr. Steacy asked that the license holders endeavor as far as possible to observe the new Liquor Act in respect to the protection of drunkards and those dependent on them for support.

The Mayor stated that there would be a by-law drafter at an early date by the city council in accordance with the Bowser Act which would have an important bearing on this phase of the liquor traffic. This discussion followed the reading of a manifesto of the Drunkard's Protection Act issued by the Board of Police Commissioners asking the license board to take cognizance of the regulation set forth in the Act for the protection of these unfortunates.

An application from Antonio Gallia for a hotel license for a modern hotel building of from 40 to 50 rooms on the north side of 2nd street west described as lots 21, 22, 23, 24, block 149, D. L. 274 was read to the meeting.

Com. Steacy said he was not familiar with the Act as to the number of licences per population. He was not against hotels and recognized they

(Continued on page 3)

POLICE COMMISSIONERS MEET

The Board of Police Commissioners met in the city hall Thursday morning with Mayor May presiding and Comrs. Jackson and McNeish present. Chief Davies was in attendance.

The police report for November was read and adopted. The report showed the following: Complaints received and attended to 24, places of business found open after hours 21, summonses served 12, reports of street lights not burning 2, reports of articles lost 5, articles found 7, inquests attended 1, larceny reports 6, thirteen cases were heard in the police court.

Poundkeeper Prime's report for the same period was read and adopted.

A letter was received from the secretary of the Board of Police Commissioners Vancouver, in regard to a joint meeting of the two boards with reference to the enforcement of the Drunkard's Protection Act. The matter had been considered by them when it was referred to their solicitor for an opinion as to whether it would be legal to have interdiction orders that were issued in North Vancouver made effective in Vancouver. The legal opinion was as follows: "You will notice from letter of Nov. 23 from the clerk of N. V. Board of Police Commissioners that it refers to notices or orders prohiqiting the sale of liquor to persons named in section 75 of the Act. If you will read section 76 and 77 of the Act you will see that they do not refer to persons mentioned in section 75 but refer to a person who by excessive drinking of liquor mis spends, wastes, or lessens his estate, or injures his health or endangers or interrupts the peace and happiness of his family to which classes of persons these sections (76 and 77) are limited. I think than an interdiction notice under section 76 can be issued in North Vancouver addressed to and effective against license holders in other parts of the province and I think that under section 77 an order can be made for the issuance of interdiction notices effective in other parts of the province."

It was resolved to ask the Vancouver Board to meet the local commissioners at a date to be arranged in January.

A letter was received from Messrs. Peters and Doyle which had been referred on from the city council to the effect that Chinese peddlers were operating in the city without paying a license and were otherwise failing t

(Continued on page 7)

Buy Christmas gifts early in the day at special bargain prices from the J. N. Harvey Limited Stores, 125-127 Hastings street west.

DIVIDE DISTRICT INTO WARDS

The following resolution was passed at Tuesday afternoon's special meeting of the district council:

"Resolved that the district of North Vancouver be divided into six wards for election purposes, divided and bounded as follows:

Ward (1)—All the area lying west of a line drawn along the east boundary of district lots 554, 1058, 1089, 1090, 1105, 1106, 1120, 1133, 1145 and thence produced to the north boundary said ward to return one councillor.

Ward (2)—All that area lying east of ward one and bounded on the east by the east boundaey of D. L. 266, west half of D. Lots 552, 763, 602, 604, 606 and thence produced to the north boundary, said ward to return one councillor.

Ward (3)—All that area lying north of the city of North Vancouver and east of ward two and bounded at the east by the east boundaries of D. L. 789, 802, 869, 868, 1522, 1523 and thence produced to the north boundary, said ward to return one councillor.

Ward (4)—All that area lying east of ward 3 and D. L. 616, city of North Vancouver, north of D. L. 553, 612, 620, 2044, 2024, 2075 and bounded on the east by the east boundaries of D. L. 867, 826, 827, 828, 900, 1026, 1361, 1418, 896, 897, 1567, 1470, 1601 and thence produced to the north boundary, said ward to return one councillor.

Ward (5)—All that area south of ward four east of the city of North Vancouver and D. L. 272 and bounded on the east by the east boundary of D. L. 469, 676, 2044, said ward to return one councillor.

Ward (6)—All that area lying east of wards four and five, said ward to return one counsellor.

WAITING ROOM NEEDED

The editor is in receipt of an anonymous letter signed Pro Bono Publico in which the writer refers to the insufficient shelter at present provided during stormy weather and particularly at night time, to those who find it necessary to wait for the ferry boats. He states that on a recent evening a company of ladies and gentlemen having just missed one boat was compelled to wait for a half hour in the storm for the succeeding ferry and declares that the protection in such a case is altogether inadequate. He asks if some arrangement could not be made with the contractors to allow the use in such cases of the waiting room of the new ferry building on the wharf.

LAUNCHING IN FEBRUARY

Owing to the many contradictory reports as to the date of launching of the new ferry steamer, a representative of the Express called on McDougall and Jenkins, the contractors of the steel work, this morning and obtained the definite statement that the boat would not be launched until it was ready to run which would be some time in February. They stated that their part of the contract was finished on the morning of December 15th and they were ready for the launching, but on account of the convenience it would be to the Wallace Shipyards to complete the upper works in its present position they acceded to their wishes on the understanding that the launching would be done by Mr. Wallace.

The vessel when complete will be the first steel ship ever manufactured and built on the mainland of British Columbia and from drawings previously exhibited will be a very complimentary advertisement to the North Vancouver manufacturers. The steel in the hull of the vessel weighs 120 tons.

K. P. BALL

Invitations are now out for the third annual ball of the Knights of Pythias to be held in the Horticultural hall on New Year's Day, January 2nd. Already the dance-goers are telling each other that this will be something unusually well conducted. The K. P's. will introduce a novel method of serving an excellent course supper, set on tables. Chance's five-piece orchestra will dispense a class of music not possible from a fewer pieced orchestra. Two late cars will take the dancers to their homes all over the city at the close of the dancing. Tickets are now on sale, gentlemen $1.50, and tickets or invitations may be had from any of the following committee: H. E. Reid, J. R. Badger, R. L. Wheeler, J. B. Fee and Percy Booth.

SEWER CONTRACT AWARDED

At a special meeting of the city council held on Wednesday evening for the purpose of considering tenders for the construction of a storm sewer on Lonsdale Avenue from the waterfront to 17th street, the tender of M. P. Cotton & Co. for vitrified clay pipe at $31,303.55 was accepted with a strong protest from Messrs. Wm. Dart and Company who claimed discrimination against the concrete pipe.

His Worship presided and all the aldermen were present. Previous to the meeting convening the Board of Works retired and brought in a recommendation to accept the tender of Robt. McLean & Co. for vitrified pipe at $3[illegible], 694.00.

When this was announced Mr. Dart, one of the tenderers, claimed that the tender of McLean & Co. was not in in time according to the stipulations set forth by the engineer namely 4 o'clock. In view of this he declared that his tender of $29,063.00 for concrete was next in order and should be accepted.

Mr. T. B. Eastley, solicitor for Mr. Dart, speaking from a legal aspect stated that the council was legally bound to stand by the stipulations set forth in the advertisement and disqualify any tender not conforming with the regulations.

Mr. D. Adams for McLean & Co. admitted that he was about three minutes late in getting his tender in.

Ald. Irwin moved, seconded by Ald. Schultz, that any tenders not complying with the advertisement and specifications should be considered eliminated. The motion carried with Ald. McNeish voting nay, stating that he considered that cutting things too fine. It was stated that the tender of La Placa Bros. was late in getting in also.

Ald. Irwin suggested that the next lowest tender, that of Wm. Dart & Co. for semi-wet concrete at $29,063.00 be accepted. In view of the difficulties it was resolved that the Board of Works should adjourn and bring in another recommendation. Their report reconsidered the acceptance of M. P. Cotton & Co's. tender for vitrified pipe.

Mr. Eastley thereupon submitted that semi-wet concrete was discriminated against unjustly. He alleged that it was the result of an old feud against concrete and was a case of prejudice that was not in the interests of the city. If the matter was not taken up again and consideration given to their tender he threatened that his company would take out an injunction to stop any further steps being taken.

Ald. Irwin asked that the advertisement be read and it showed that the council was not bound to accept the lowest or any tender.

Ald. McRae took strong exception to the allegation that he had discriminated against any interests. The matter closed at that.

FERRY DIRECTORS MEETING

Acting upon a suggestion from the city council the ferry directors at their weekly meeting held in the Vancouver offices of the Company yesterday afternoon decided to hold a public meeting in Larson's Pavilon on Dec. 22nd at which the bylaw to authorize the city purchasing $80,000 worth of shares in the ferry company will be discussed. The company have laid a complete statement of their affairs before the council and this has been dealt with, the result being the resolution to submit the bylaw on December 24th.

Inspector Trist reported by communication that satisfactory progress was being made on the new ferry with the exception of some rivetting it was ready for launching.

A communication from Mr. T. G. Mitchell, inspector for Lloyd's, to Messrs. McDougall-Jenkins the subcontractors, was read in which he stated that in company with Manager Heard and Inspector Trist he had examined the structure and found a few alterations necessary. These did not effect the sea worthiness of the boat and have been made now.

A letter was read from City Clerk Shepherd advising that H. E. Kemp's application as special constable would be considered by the counil.

ST. ANDREW'S AND CALEDONIAN SOCIETY

The annual business meeting of this Society was held Wednesday evening in the Club room, Mr. Philip, the president being in the chair and there being a large attendance of members. Three new members were enrolled and the total membership is now 84. The treasurer's statement showed that $260 of the year's revenue had been invested in shares of the Caledonian Hall Company and that $28.75 of a balance remained in the treasury.

The president briefly referred to the marked success of the society during the year and attributed it to the hearty manner in which all had worked for the society's benefit. The effort to attain a home for the society and the prospect of early success was especially gratifying as by that means the society can best have a permanent standing and influence for good in the community. He thanked the Society for the honor they had done him in appointing him their president and the members of the committee for their hearty co-operation. A very hearty vote of thanks was tendered the president and the other office bearers for their services during the year. The meeting then proceeded to elect the office bearers for the year 1911 with the following result:

President—John R. J. Murray.
1st Vice-President—Geo. Shepherd.
2nd Vice-President—Geo. Smith.
Secretary—A. McLagan.
Treasurer—Walter T. Graham.
Committee—Messrs. Richard Simpson, John Swanson and J. Wylie Donaldson.
Chaplain—Rev. J. D. Gillam, M.A.
Bard—Dr. Morrison.
Musical Director—Dr. Thompson.
Standard-Bearer—Richard Hutcheson
Warden—John Clark.
Auditors—John L. Dodds and J. Wylie Donaldson.
Piper—James Lester.

These officers will all be duly installed at the annual hogmanay gathering in the exhibition hall on the evening of Friday, 30th inst.

DISTRICT COUNCIL

Representatives from the Red Fir Lumber Company who are proposing erecting a $100,000 cedal mill at Roche Point waited upon the district council last evening for the purpose of renewing and following up their request for exemption from taxation and free water for their mill for a period of ten years which they made several months ago in the form of a letter. Mr. Michener, the president, his manager, Mr Fry, and Mr. G. A. Barrett, one of the promoters of the Imperial Car, Dry Dock and Shipbuilding Company were present and spoke in support of their request. The former went more into detail as to the proposals of his company. In the first place they had sold out their interests in Nanaimo and had not only closed a deal for the purchase of 5 acres of land at Roche Point and had it cleared, but had actually ordered the machinery for the mill, the first delivery to be made on the 15th of January and the last on the 15th of July. The mill, as has been stated before, will be capable of cutting 100,000 feet a day and will operate for 9 months of the year. From 50 to 75 men, preferably white labor, will be employed. It is expected that the building will be complete by the first of May. On account of the lack of railway facilities the company will operate a car ferry between their works and the C.P.R. slip and have agreed to carry at cost the cars of any two concerns on the North Shore for a period of two years. By that time it is expected that the Second Narrows bridge will be nearly completed. In connection with the plant a $10,000 three-storey, non-licensed hotel will be erected for the housing of the employees and in addition they expect a number of families to settle and build for themselves in the vicinity of the works. Mr. Michener declared that his company was going ahead in good faith and by the purchase agreement were required to operate for a period of 15 years. With this statement of fact and the importance of the industry to North Vancouver he thought that the district would be willing to grant them any concessions in the way of exemption from taxation and free water for the time which the statutes allowed namely years.

Coun. Lawson wanted to know if they could not employ white labor exclusively.

His answer was that it can be done but was not always feasible. If there should happen to be a dirth of white labor as there is at some times, or the right class could not be obtained the mill would be placed in an awkward position in respect to their agreement to keep running and in competition with other concerns.

Manager Fry said there was no doubt but that white labor was the best but he would not want the company to be bound down to employing no other.

Coun. Lawson came back with the statement that to tide over little difficulties was not sufficient reason for bringing in Oriental labor.

The reeve and Councillor Bridgman thought that a stipulation such as this would put the company in a unique position and at a disadvantage with competing concerns.

Coun. Bridgman questioned the advisability of bonusing for if one company received aid in this way a competing company coming in could not be assisted by the council under the statutes. It was arranged that the full council meet Mr. Fry at an early date and go into the whole matter thoroughly with a view to arriving at a satisfactory arrangement.

Mr. G. A. Barret stated that his interests were more with the I. C. D-D & S. Company and declared that his company had received what amounted to a gift from the Dominion government in aid of their large project. He was interested in the success of the milling enterprise as that was needed in connection with their works. Commenting on the importance of the whole scheme he declared that no less than five large industries would be established on the North Shore at Imperial (Roche Point) when their plans materialized. They would be car works, drydock, shipbuilding, saw mill and gas plant, for the utilization of all the refuse.

Correspondence was read as follows:

From J. P. Crawford, in regard to opening up the road to allow of free access to his property lot 10 block 4 D. L. 583. Referred to the engineer.

From H. E. Sharp and Thos. Scail, requesting the opening of a road to lot 19-8-853 and 853. Referred to the engineer to report as to cost.

From Sowerby and Welsh, for the opening of a road to lot 10-55 D. L. 2087. They proposed putting up a $1,600 residence. Referred to the engineer.

From Wm. Adam for a road to lot 4-5-852-3, and asking that the stumps be removed in the vicinity of the property where he proposed to build. Referred to the Board of Works.

From the Canadian Financiers proposing to construct a sidewalk in front of lots 1 to 15, east ½ block 12. D. L. 2088 if the district would clear and grade the right of way. Referred to the reeve and engineer to report on.

From the city clerk requesting in view of an arrangement effected that the Lynn Valley road be closed from the car terminus to the intake on the city undertaking to provide proper means of protecting the public welfare. The request was granted on condition that the city bear the cost of transferring the cost of any materials over the road that might be necessary.

From Chas. H. Welsh, asking for the removal of stumps in front of lot 9, block 4, D. L. 852. Referred to the engineer with power to act.

From J. M. Kelly, secretary of the Arctic Brotherhood, advising that North Vancouver's invitation to hold their 1912 convention in North Vancouver would be considered by the Brotherhood at their conference in Portland on Nov. 14th, 1911. Filed.

From the B. C. University College submitting a proposition for a college to be erected on the mainland. It was their intention to put up a building to accommodate 250 pupils now and enlarge it to accommodate 500 later on. They asked if the district would be prepared to dedicate them the necessary land should they decide to locate in North Vancouver.

The reeve said about 15 acres were required. Should the land question be settled the promoters stated they were prepared to go ahead with the erection and have the same opened for the fall term. It was referred to the committee of the whole and the clerk was instructed to write asking for the arrangement of a date of meeting.

The following report was read from the medical health officer from Oct 1 to Dec. 1, 1910. In reference to the outbreak of fever in Lynn Valley last October he said there was but one death out of two cases and there was no supposition of an epidemic. On Oct. 12th he took steps to get rid of a nuisance on latrines belonging to a camp on the city's pipe line in Lynn Valley. There were no further complaints.

During the two months three cases of enteric fever occurred in the district but no other case of infectious disease was recorded. The ordinary steps had been taken to prevent the spread of the disease. As these were the only cases reported it might be taken in some degree as a criterion that at this moment there is no immediate need of any measure to improve existing conditions. The report was filed.

A case reported as a nuisance in the shape of a shack on King street was after investigation reported as unfit for tenancy. Dr. Thompson recommended that the tenants be ejected and the contents of the shack burned. The clerk was instructed to notify the owner of the shack to have the nuisance removed.

A letter was received from S. J. Campbell, secretary of the school board, asking that an account for a fire insurance premium on the school of $21.80 be passed. The request was granted.

Wm. Miller and R. Brown wrote calling attention to falling rocks from the quarry endangering their property and the bad condition of Kilmer road. The latter matter was referred to the engineer while in regard to the former they were promised that there would not be a recurrence. They also asked for water connections which were promised before the dry summer weather arrived.

J. L. Owen wrote asking for the opening up of Fromme Road from Doran Road north to Chamberland Drive west to lot 31.

A similar request was received from J. Green whose property was given as lot 33-5-2002, where he had built.

The requests were referred to the engineer.

A plan of block 17, D. L. 829 was approved conditionally.

Joe. Davis, a white man, and Louie Francis, an Indian, were fined $5 and $10 and costs respectively in the police court this morning by Mayor May on a charge of being drunk.

The Dominion Stock and Bond Corporation of London, England, have undertaken to find out whether there is sufficient coal in Sumas mountain to warrant their mining it. It is certain that what coal is in the mountain is of first-class quality, but whether it can be profitably worked out is the difficulty. Many coal experts who have seen the seam are convinced that there is coal in abundance in the mountain, and the newly organized company have formed for the purpose of working the coal out.

WHERE TO DEAL LOCALLY

ARCHITECTS:
A. C. Hope
BANKING:
Bank of Hamilton
BLACKSMITHS:
Kerr and Wallace
BAKERIES:
Pioneer Bakery
Welcome Parlors
BOOTS AND SHOES:
WILLIAM CUMMINGS
CAFE:
New York Cafe
COAL, ETC.:
N. V. Coal and Supply Co.
G. M. & N. Coal Supply
CLOTHING:
WILLIAM CUMMING
DRY GOODS:
J. J. McALEECE
THE CURRY CO.
DRUGS, ETC.:
THE LONSDALE PHARMACY
DRAYAGE:
The N. V. Cartage Co.
FURNITURE:
THE N. V. HOME FURNISHERS
W. TURNER
FLORISTS:
Simpson and Wight
GROCERIES:
J. A. & M. McMILLAN
JOHN DIERSSEN
W. & C. I. Hall
HICKMAN & HOOD
CLAVERIE & ARCAND
GENTS' FURNISHINGS:
WILLIAM CUMMING
J. J. McALEECE
THE CURRY CO.
GENERAL CONTRACTING:
Donald Maclennan
LUMBER:
N. V. LUMBER CO.
MUSICAL INSTRUMENTS:
WARBURNITZ PIANO CO.
PAINTERS AND DECORATORS:
W. H. Stoney & Co.
PRODUCE:
B. & K. MILLING CO.
PETERS & DOYLE
PHOTOGRAPHS:
H. P. Carbutt
WOODWORKING:
Burrard Sash & Door Factory
J. A. S. Nicolich

The above firms are regular advertisers in the Express.

We Could Paper the World

from our stock of new wall papers, so it seems. Every day some new designs arrives, to fill the vacancy of those closed out.

Handsome Wall Papers

are here in endless variety. Just tell our salesman for what room you want the paper, and he will show you just the pattern you are looking for.

To choose from our stock is a pleasure, to pay our price is easy.

W. H. STONEY & CO.

117 Lonsdale Phone 149

The A. Farro Grocery

126 2nd St. West

When you deal at the A. Farro Grocery you get exactly what you ask for at right price. : :

Special Attention!

We carry a complete line of Groceries,

Hanbury & Evans Bread 22 for $1.00

For Sale

Salmon River Valley Land, close to Fort George

40 acre tracks, **$11** per acre
$50 cash and $10 per month
Enquire or write

W. B. DEAN
218 Second Street East

WHY SUFFER? GET CURED!

WE CURE BY THE LATEST EUROPEAN METHODS, APPLYING THE NEWEST SCIENTIFIC DISCOVERIES OF MODERN TIMES

BRONCHITIS CATARRH	NERVOUS DEBILITY	VARICOSE VEINS	DISORDERS OF THE LUNGS
BLOOD DISORDERS (No matter what caused same)	X-RAY TREATMENT FOR CANCER and other malignant growths	Celebrated Electric Bake Oven Treatment which cures the most stubborn cases of Rheumatism.	ALL SKIN, KIDNEY and BLADDER DISORDERS and their complications

Our medicines are the purest and best, prepared under expert supervision. Only institute using animal therapy.

CONSULTATION FREE
—IF YOU CAN'T COME—WRITE!

Trained nurses assist when treatments are given to ladies. All communications are strictly confidential.

COME AND SEE US, OR IF UNABLE TO DO SO, WRITE FOR OUR DIAGNOSIS BLANK. WE ARE CONSCIENTIOUS, AND IF WE DON'T THINK WE CAN CURE YOU, WE WILL SAY SO, AND NOT TAKE YOUR MONEY

PACIFIC COAST MEDICAL INSTITUTE
Corner Second Avenue and Washington Street, SEATTLE, WASHINGTON
Private Address: J. QUERY, 123 Second Avenue, Seattle, Washington

PALACE HOTEL

RATES: $2.00 per and up. Special rates to families and to regular boarders. . . . . .

FINEST ROOF GARDEN ON PACIFIC COAST

REDA & ANDRUSS
PROPRIETORS
SECOND STREET. - - - - NORTH VANCOUVER, B. C.

West Vancouver Motor Launch Service

Launch "West Vancouver," Captain Findlay
Licensed for 35 passengers

TIME TABLE

Leaves Hollyburn Wharf	Every Day Except Sunday	Leaves Vancouver City Ferries' Wharf
7.30 a.m.		8.00 a.m.
9.00 a.m.		10.00 a.m.
11.00 a.m.		12.00 a.m.
13.00 p.m.		14.00 p.m.
15.00 p.m.		16.00 p.m.
17.00 p.m.		18.00 p.m.
19.00 p.m.	Saturdays Only	22.00 p.m.
9.30 a.m.	Sunday Schedule	14.00 p.m.
17.00 p.m.	"	22.00 p.m.

Single Fare 15c. Two Tickets 25c.

Quickest route from North Vancouver to the district beyond Capilano River. Launch "West Vancouver" makes connections, without fail, with the ferry steamers from North Vancouver, as per above schedule.

NORTH VANCOUVER FERRY TIME TABLE

STEAMER ST. GEORGE		STR. NORTH VANCOUVER	
Leave Van.	Leave N. Van.	Leave N. Van.	Leave Van.
*6.20 a.m.	*6.45 a.m.	*6.20 a.m.	*6.45 a.m.
7.30 "	7.50 "	*7.20 "	*8.00 "
8.30 "	8.50 "	*8.20 "	*8.50 "
9.15 "	9.45 "	9.20 "	9.45 "
10.15 "	10.45 "	10.15 "	10.45 "
11.15 "	11.45 "	11.15 "	11.45 "
12.15 p.m.	12.45 p.m.	12.15 p.m.	12.45 p.m.
1.15 "	1.45 "	1.15 "	1.45 "
2.15 "	2.45 "	2.15 "	2.45 "
3.15 "	3.45 "	3.15 "	3.45 "
4.15 "	4.45 "	4.15 "	4.45 "
5.15 "	5.45 "	5.15	5.45 "
6.15 "	6.45 "	6.15 "	6.45 "
7.25 "	7.45 "	7.25 "	7.45 "
8.15 "	8.45 "	8.15 "	8.45 "
9.15 "	9.45 "	9.15 "	9.45 "
10.15 "	10.45 "	10.15 "	10.45 "
		†11.15 "	†11.30 "
*11.30 "	*11.45 "	12.00 "	12.15 "
† On Sundays		12.45 "	1.00

* Not on Sundays. Time Table subject to change without notice.

ANNIVERSARY BANQUET

The anniversary banquet of St. Andrew's Presbyterian church was held on Tuesday evening and resulted in a complete success the proceeds being over $65. The supper, which was under the direction of the Ladies' Aid, was served in the basement of the church where three long tables were abundantly spread with the very choicest of home cooking. Supper was announced at 5.30 and lasted to 7.30 and during all that time the tables were filled to almost their full capacity.

Following the supper the after portion of the banquet, namely the musical program under the direction of Choirmaster Percy Ward was held in the church auditorium which was crowded to the doors.

The several items on the program were of the first order and many of the foremost artists of more than local renown pleased the large audience with their contributions. The items on the program were as follows:

Male Chorus, "My Pretty Maid," N. V. Male Choir; Song, selected, J. G. Farmer; Piano duet, Mrs. Burmester and Mr. T. W. Ward; duet "The Cloud", Miss Findlay and Mrs. Simpson; chorus "Babylon's Waves" the Choir; chorus, "The Minstrel Boy" N. V. Male Choir; Ladies' Quartette, "Ah 'Tis a Dream" Miss Findlay, Mrs. Simpson, Miss Philip, Mrs. Curry; piano solo, Mrs. W. S. Burmester; solo, "Down the Vale" Miss May Findlay; Male Quartette "Strike the Lyre" Messrs. P. Ward, D. Hutcheson, J. Ward, J. G. Farmer; Male chorus "On the Sea," N. V. Male Choir.

VANCOUVER TO VOTE ON SECOND NARROWS BRIDGE

The fact that the Vancouver city council has finally agreed to place, along with other money bylaws at the January elections one to authorize the city taking stock in the Burrard Inlet Tunnel and Bridge Co's. scheme towards the construction of the Second Narrows bridge is received on the North Shore as a good omen. In the event of the Vancouver ratepayers sanctioning the subscription it is generally agreed that the project will receive abundant support not only from the other municipalities in the vicinity that are affected but from the Dominion government which will shortly be petitioned for a grant of not less than $300,000 towards the building of the bridge and approximately $6,400 per mile for the railway.

REVELSTOKE'S DEMANDS

The following important matters were prepared by the Revelstoke Board of Trade and will be submitted to the Hon. Thos. Taylor to lay before the house at the forthcoming session of the parliament and urge their carrying into effect.

1.—Public building.
2.—Resident County Court judge.
3.—Land Registry Office.
4.—Registrar.
5.—Experimental farm and orchard.
6.—Game warden for this district.
7.—Traverse survey round the Big Bend outside the railway belt.
8.—Wagon grade on the road from Canoe River to Tete Jaune Cache.
9.—Fruit and Agricultural expert to visit this locality and report on the condition of climate, soil, etc., for the Information Bureau.
10.—Subsidy to steamer on the Columbia above Death Rapids, contingent on the Dominion government improving navigation.
11.—A road from the west city limits round the river bank and Columbia Park, there being many settlers there having no means of getting in or out of town.
12.—Extension of the road to the Tumwata.

A fine new stock of Christmas gifts now on sale at the J. N. Harvey Limited stores, 125-127 Hastings street west.

PATENTS PROMPTLY SECURED

We solicit the business of Manufacturers, Engineers and others who realize the advisability of having their Patent business transacted by Experts. Preliminary advice free. Charges moderate. Our Inventor's Advisor sent upon request. Marion & Marion, Reg'd., New York Life Bldg. Montreal and Washington, D.C. U.S.A.

60 YEARS' EXPERIENCE

PATENTS

TRADE MARKS
DESIGNS
COPYRIGHTS &C.

Anyone sending a sketch and description may quickly ascertain our opinion free whether an invention is probably patentable. Communications strictly confidential. HANDBOOK on Patents sent free. Oldest agency for securing patents.

Patents taken through Munn & Co. receive special notice, without charge, in the

Scientific American.

A handsomely illustrated weekly. Largest circulation of any scientific journal. Terms, $3 a year; four months, $1. Sold by all newsdealers.

MUNN & Co. 361 Broadway, New York
Branch Office, 625 F St., Washington, D.C.

FOR SALE

NORTH VANCOUVER MUNICIPALITY

Subdivision of Block 27, D.L. 599. Large lots on high ground, two blocks from Capilano carline Extension. Prices **$450 and $500.** Easy terms.

WEST VANCOUVER

Subdivision of Southwest Quarter of D.L. 1067. Beautiful View. Lots 42.5 x 122. Prices $300 and $325. Easy Terms.

NORTH VANCOUVER CITY

13 Roomed Modern House - - - $8000.00
8 Roomed Modern House - - - - $7000.00
One block west of Grand Boulevard. Terms ⅓ cash, bal. 6 and 12 months.

For Plans, Price Lists & Particulars Apply To **MAHON, McFARLAND & PROCTER, LTD.**

Phone 6286. Corner Pender and Seymour Streets, Vancouver.

PORT MANN

North West Quarter of Section 16, Block 5, north,

Range 1, West of the Coast Meridian, Adjoining the Johnston Road.

Out of a total of 144 lots offered by us for sale in the above subdivision, only 46 remain. Follow the lead of shrewd inventors and buy NOW. If you do you will thank us for having called your attention to this when the auction of Canadian Northern holdings takes place in March next.

These lots are 66 feet frontage by a depth of 122 feet to a 20 foot lane. Price $450 each. Terms: Quarter cash, balance 6, 12, 18 and 24 months. Lots in the adjoining section, with only half this frontage, are being sold at $450, and there is no difference in soil or topography. Prompt action is necessary if you want to get in on this choice investment. These lots are beyond doubt the best buying in, or near, the coming City of Port Mann.

ALVO v ALVENSLEBEN, LIMITED 4 Lonsdale Phone 219
CAPT. G. ANDERSON, Manager

Canadian Financiers, Ltd.

AUTHORIZED CAPITAL: $2,000,000

REAL ESTATE INSURANCE MONEY TO LOAN

CANADIAN FINANCIERS LIMITED

LARGE LOTS 50 x 193

Gentle slope, light clearing, sidewalk in front of each lot. Three blocks from Lynn Valley car line.

PRICES REASONABLE
TERMS EASY

14 Lonsdale Avenue: - J. P. CRAWFORD, Local Mgr.
Telephone 215

Branch Office: - - - - - End of Lynn Valley Carline
Main Office: - - - - - 632 Granville St. Vancouver

Foreign Office: Glasgow, Scotland.

OTTAWA GARDENS

Double Corner on Chesterfield Avenue
100x120 ft. - **Price $4500**

JOHN ALEXANDER & CO.
121 Lonsdale Avenue - - North Vancouver

CAPILANO CAR LINE

Beautiful Homesite, five minutes walk from car line, 75 x 290 feet. Grand View of the Inlet and Gulf. Only $650, cash $250. Come with us and see this Property.

Martinson & Co. 62 LONSDALE AVENUE NORTH VANCOUVER, B.C.
Phone 173. P.O. Box 72

HIGH CLASS BUT NOT HIGH PRICE

IS OUR MOTTO

From the Inception of this store we have preached better Quality for less money than other stores and upon this foundation we stand today bigger and better able to serve you than ever before, all we ask is a fair comparison and we have no fear of the verdict. We buy for cash and as we buy we sell. We are leaders in every line for men; see our big window display.

300 Men's High Class W. of England Worsted Suits, equal to custom made. Reg. price $30 & $35. Special **$25**

83 Men's Navy Blue Clay Worsted Suits made with a raised strap, silk sewn seam. Regular $20 and $25. Special - - - - - **$15**

104 Fancy Colored Hard Finished Worsted Suits in all sizes and styles. Regular price $20 to $25 Special - - - - - - **$15**

20 only, Silk Faced 3-4 length Black Overcoats. Regular price $15.00 Special - - - **$9.75**

Every Suit finished up in our own tailor shop on the premises by expert tailors. Satisfaction or money refunded.

William Dick, Jr.

THE CLOTHING MAN

33 HASTINGS ST. EAST

WATCH FOR THE BIG ELECTRIC SIGN

Mayor Taylor's Campaign

Mayor Taylor's Campaign Committee has arranged

PUBLIC MEETINGS

as follows

KITSILANO — Thursday, Dec. 8, Presbyterian Church, Fourth Avenue.

GRANDVIEW—Monday, Dec. 12, Grandview Hall, Park Drive.

CEDAR COVE—Monday, Dec. 12, Basement of All Saints' Church, Victoria Drive.

MOUNT PLEASANT—Tuesday, Dec. 13, Oddfellows' Hall, Westminster Avenue.

CITY—Wednesday, Dec. 14, Orange Hall.

Other meetings will be announced as arranged. A cordial invitation is extended to Mayoralty and other candidates to take the platform. Chair taken at 8 p.m.

Vote for Taylor and Progress

Vote for TAYLOR for MAYOR

AND A COMPETENT SUPERVISING ENGINEER; MAINTENANCE OF THE EIGHT-HOUR DAY, and enforcement of penalty clauses against contractors.

CIVIC RECORD DURING L. D. TAYLOR'S MAYORALTY

Eight-Hour Day enforced.

False Creek Question brought to an issue.

Exemption of Improvements from taxation.

Removal of Isolation Hospital.

Annexation of D. L. 301 assured.

Enforcement of Liquor and other laws relating to good government.

Granting to City by Legislature of right to establish a Municipal Telephone System.

Reorganization of Fiscal System with reference to sale of bonds; highest price ever given thereby secured.

Reorganization of Legal Department.

LICENSE BOARD MEETING

(Continued from page 1)

were necessary for the building up of a great city, but was of the opinion that the population of North Vancouver would not warrant the granting of another license.

It was stated that the Act allowed a license for every 1500, and Mr. Steacy considered the necessary population of the city did not permit of another city hotel license. It was regularly moved and seconded by Com. Steacy and Schultz that the application be laid over in the face of this fact.

The next application was from Chas. A. Mee for a bottle license for a store on 1st street situated on lot 22, block 152, D. L. 274. The clerk read his report on the petition. Several signatures were questioned, one where the husband signed for the wife and where signatures were made by powers of attorney.

Mr. Shoebottom of Vancouver appeared for the application and focused his remarks on three points, viz.: that the regulations required by the Act were fulfilled; that the character of the applicant was good and that the necessary number of signatures were attached to the requisition.

He spoke briefly on the first two points. The inspector's report was to the effect that the applicant's record was satisfactory. As to the question of signing under a power of attorney and the husband signing for the wife he declared it was not the intention of the act to bind the applicant down to extremes so long as the feeling of the community was expressed. Power of attorney, he stated, was perfectly regular "Why every signature could be questioned, if the actual person or document of authority had to be produced," he asserted.

At this juncture the following letter was read, and was supported by R. E. Macnaghten and R. Rochussen who spoke at length on its merits:

To the Board of Licensing Commissioners City of North Vancouver:

Gentlemen,—

We desire to approach you with the following proposal in regard to a bottle license in North Vancouver. As it seems inevitable that such a license should before long be granted, we would wish to urge on your board the desirability of such license being conducted on the principle of "No profit to the seller" and in this connection we would hereby suggest:

(1) That a license, if granted at all be granted to a Public Liquor Trust, formed of a small number of citizens who, while providing the necessary capital, will undertake to conduct the business without any profit, direct or indirect to themselves, and to invest the capital necessary without any interest for a definite term. The body would also undertake

(a) To supply nothing but the best unadulterated liquors at market prices.

(b) To keep their books and accounts open for inspection at all reasonable times.

(c) To hand over all profits (after the actual working expenses have been deducted) to the maintenance of a non-licensed Club or such other philanthropic institutions as might be deemed worthy of support.

We submit that such a scheme would ensure the most adequate regulation of the liquor traffic (no inducement being offered to push the sale of intoxicants beyond the actual legitimate demand) and would thereby promote the true interests of temperance.

(2) We may add that we ourselves are prepared to advance the capital necessary for such a purpose and to apply for a license in due course on behalf of such a Public Liquor Trust.

Yours obediently,
RUSSELL E. MACNAGHTEN
P. ROCHUSSEN.

Mr. Shoebottom did not understand why a legitimate proposition should be held up by any experiment.

Com. Schultz wanted to know if there were any irregularities in Vancouver that would justify the introduction of a new system here.

Mr. Rochussen did not know of any.

His Worship could not fully understand what was to become of the profits and he was told that they would go to the North Vancouver hospital or other deserving institution. The discussion closed here.

Mr. Steacy stated that he ascertained from the clerk that the petition was not complete. The board had the statutes to govern them and he did not believe that the board could do otherwise than decide that the application be not granted.

Com. Schultz could not second the motion. He thought the petition should not be turned down on a mere technicality and considered that as the applicant gave the assurance that the lady's signature which was in question, could be obtained in less than a week that he should be given an opportunity to get it.

The application was accordingly laid over to the next sitting to enable the applicant to do this on motion of Com. Schultz and Steacy.

LYNN VALLEY

Why pay $350.00 for rough uncleared Lots when we can sell you the very best cleared Lots without a stone on them, level as a table and into grass. Been cultivated for ten years, situated on Centre Road, being the best Road on the North Shore and one block from the Car Line, School, Church and Store; have city water, electric light and telephone.

Price $350 to $400 each. Terms $100 cash, balance 6, 12 and 18 months. These lots will bring at least in our estimation 100 per cent. profit on the amount invested within six months. Buy quick, they are going fast.

MAY and BURNS

P. O. Box 172 North Vancouver

What about Your

XMAS PHOTOS

TRY

CARBUTT

Cor. Lonsdale and Esplanade

Results Guaranteed Prices Right

FIRE! FIRE!! FIRE!!!

FOR ABSOLUTE PROTECTION write a Policy in the

Commercial Union Fire Assurance Co., Ltd.

(LONDON, ENGLAND)

ASSETS: $94,900,000

Sole Agent

PERCY KING

NOTARY PUBLIC. 18 LONSDALE AVENUE

Agreements and Contracts drawn of every description Phone 157 General Conveyancing

SNAP---For a Few Days Only

Fifty Feet on Mahon Avenue

Close to Keith Road Carline.
Price $1175.00, on good terms.
This is excellent view property, and well worth looking into at this figure.

Pierce & Hall

126 Second Street E. - Phone 110

HOT POINTS FOR THE MAN

Here's a chance to please the wife.
Order at once a 1910 "HOT POINT"
Ten days trial, free for asking.
Pleasure and comfort on ironing day.
Only iron on market guaranteed for two years.
Invest now, it will please her.
Neat, clean and economical.
Try one now and be convinced.

B. C. Electric Railway Company, Ltd.
50 Lonsdale Avenue.

LONSDALE BLOCK

Board and Room by day week or month. New house, new furniture.

Excellent Location Terms Moderate

JOHN CANDLIN, Prop.

Lonsdale Ave. & 15th St. North Vancouver

Horseshoeing and Blacksmithing

Kerr & Wallace

At Alex. Gibson's Old Stand

THIRD STREET AND LONSDALE

General Contracting

Excavating, Clearing Grading, etc. Estimates Given.

D. MacLENNAN

KeithRoad, east of St. George's Avenue, or P. O. Box 134

THE EXPRESS

NORTH VANCOUVER, B C

RATES OF SUBSCRIPTION:

One year $1.00
Six months 50
Three months 25
United States and Foreign, $1.50 per year

ADVERTISING RATES

TRANSIENT DISPLAY ADVERTISEMENTS—50 cents per inch each insertion.

LODGE NOTICES, ETC.—$1.00 per inch per month.

LAND AND TIMBER NOTICES—30 days, $5; 60 days, $7.50.

LEGAL ADVERTISING—First insertion, 10 cents per line; each subsequent insertion, 5c. per line.

READING NOTICES IN LOCAL NEWS COLUMNS—10 cents per line, each insertion

CONTRACT ADVERTISEMENTS—Rates arranged according to space taken,

All changes in contract advertisements must be in the hands of the printer by Wednesday evening to ensure publication in the next issue.

NORTH VANCOUVER, DEC. 16, 1910

DISTRICT MONEY BY-LAWS

The District Council has in hand a number of important money by-laws which will be submitted to the electors on the date of the approaching municipal elections. Six by-laws in all, aggregating $186,000 have been prepared and have been advanced through several stages so that they are practically complete. There is a probability that yet other by-laws will be brought in and submitted at the same time which will increase the total to somewhat in excess of $200,000.

The most extensive project contemplated in the by-laws now ready, is the improvement of Keith road west. This proposition has been before the public for some months in an unofficial way and the necessary preparations are now being made to carry it to completion. The total cost of the work is estimated at $150,000, which is divided into two portions by means of two by-laws, the first portion payable by the property owners benefitted through local assessment amounts to $100,000, and is embodied in the Keith Road West Local Improvement By-Law, and the second portion, payable by the district at large amounting to $50,000 is embodied in the Keith Road West Loan By-law.

The widening and the improving of Lynn Valley road from the city boundary to Hastings creek is provided for in two by-laws on the same plan as the above, although in this instance the total estimated cost, namely $16,000, is divided equally between local assessment and general assessment, for the reason that it is conceded that this road will be a great trunk road for all sections of the district to the east of the city. The Lynn Valley Road Local Improvement By-law provides therefore, for raising the sum of eight thousand dollars by means of local assessment on the property immediately benefitted by this work and the Lynn Valley Road Loan By-Law provides for raising the sum of eight thousand dollars by means of general assessment for the same purpose.

Provision is made for securing the much needed accommodation for municipal offices in the Municipal Hall Loan By-law which authorizes the raising of the sum of ten thousand dollars by means of general assessment for the purpose of erecting a municipal building on the property acquired last year for the purpose.

The Dudley Road Local Improvement By-law provides for raising the sum of ten thousand dollars by means of local assessment on the property benefitted for the improvement of Dudley Road.

In addition to the above by-laws notice has been given of the introduction of another by-law to authorize the borrowing of a specified sum on the general credit of the district for sidewalks and street purposes throughout the municipality. The matter has not yet come formally before the council so that the general policy involved has not been discussed, neither have the details as to the amount to be expended etc., been considered. The position taken by those who favor the submitting of this by-law to the electors, is that other municipalities adjacent to the city of Vancouver are expending large sums of money on their general credit, for the construction of roads and sidewalks and that if the district of North Vancouver is to obtain its share of the increase of population adjacent to Burrard Inlet, it is imperative that a liberal and energetic policy be adopted along these lines.

PUBLIC MEETING OF RATEPAYERS

The public meeting called by the N. V. Ratepayers' Association for Thursday evening next will probably mark the opening of the active campaign for municipal honors in the city for the year 1911. Although the prospective candidates for the mayoralty and many of the prospective candidates for the council have been in the field for some weeks, no public utterance has been made by any of them to date. The meeting now called will provide an excellent opportunity for this purpose while the fact that the Ratepayers' Association, an independent body will be in control of the meeting will assure each candidate a fair and impartial hearing. The list of questions compiled at a recent meeting of the Association will be submitted to each candidate who takes the platform in order that he may deal with them in accordance with his judgment on the several matters involved. The advisability of calling a public meeting for the explicit purpose of discussing school and ferry matters will likewise be considered at this meeting. In this respect the educational interests of the city would without doubt benefit greatly through any channel that would induce the ratepayers to take a closer and a sustained interest in such matters. The civic educational system is assuming large proportions and is destined to develop so rapidly that the problem of keeping pace with its requirements will prove insistent and possibly embarrassing. A continuous and lively interest in school matters upon the part of the citizens in general would prove a most helpful circumstance to the Board of School Trustees and to all those associated with our educational institutions. A thorough canvass of the present condition of the educational interests of the city, together with future possibilities and requirements, made at a public meeting called for the purpose would doubtless accomplish a great deal that would prove beneficial at the present juncture.

Have you been at the J. N. Harvey sale of high-class clothing, hats and Christmas furnishings? This is a splendid opportunity to buy useful Christmas gifts for men and boys at a very small cost, 125-127 Hastings street west.

X X

Buy Your Christmas Presents at **A. J. Hood** JEWELER 60 LONSDALE

Richly Cut Glass Bowels, Decanters, Water Jugs, Celery Dishes, Sugar and Cream Sets, Butter Plates, Jelly Dishes, etc., at greatly reduced prices.

Silverware Teasets, Cake Baskets, Bread Plates, Fruit Stands, Biscuit Boxes, Fern Pots, Baking Dishes, Cruets, Jelly Dishes, Butter Plates, Spoons, Knives and Forks, etc.

Jewelry Diamond Rings, Brooches, Necklets, Watch Chains, Fobs, Lockets, Bracelets, Stick Pins, Cuff Links. Signet Rings, Wedding Rings, Watches and Clocks, Jewel Cases, Combs, Hand Bags, Brushes, etc., suitable for Christmas Presents at reduced prices. Open every evening from now on till Christmas.

X X

KANDIE KITCHEN CO.

S. PRENTICE, Manager

Grocery Specials for Xmas Trade

FREE AND PROMPT DELIVERY

Phone 232

3 lb. Tetley's or Ridgway's Tea, reg. $1 .....90c
18 lb. B. C. Sugar, reg. $1.15 ... $1
New Prunes, reg. 10c .... 3 for 25c
New Figs, 10c ....3 for 25c
Layer Figs, reg. 20c .....15c a lb.
Layer Raisins ... ...1 lb. pack. 25c
Seeded Raisins 1 lb. package 3 for 25c
Cleaned Currants 1 lb. pack. 3 for 25c
Mixed Peel ... . 2 lb. for 25c
Shelled Almonds ... ...40c a lb.
Shelled Walnuts ... ...40c a lb.
Mixed Nuts ... ... 20c a lb.
Canadian Cheese ... ...2 lb for 35c
McLaren's Imp. Cheese reg. 30c ...25c
Finest Creamery Butter ...3 lb. for $1
Jap. Oranges ... ... 45c per box
Naval Oranges, reg. 35c .....25c doz.
Eating Apples, 4 lb. for 25c, per box $2.25
Cooking Apples 6 lb. for 25c, per box $1.50
Crystallized Cherries ....50c per lb.
Metz Fruits, per box ...15, 25, 50c
Lowney's, Ganongs' and Haidi fancy boxes Chocolates from 25c to $2.25 per box
Chivers' Mince Meat ....25c a jar
Chivers' Plum Puddings ... ...40c each
Vanilla or Lemon Essence ...3 for 25c
Tomatoes, large size ... ... 2 for 25c
Corn, per tin 10c
French Peas ....2 for 25c
Fresh Celery, Lettuce, Brussel Sprouts Cabbage, Beets, Carrots, etc.

63 Lonsdale Ave.

I. O. O. F.

North Vancouver Lodge, No. 55, meets every Thursday evening, corner Lonsdale Avenue and First street, at 8 o'clock. Visiting brethren cordially invited to attend. Ira E. Peers, N. G.; R. K. Donaldson, rec.-sec.; J. H. Pilling, P.G., Fin.-sec.

Choice Building Lot on Victoria Park

45 feet by 140 feet, only $2,520—One-third cash, balance 6 and 12 months. This is the best bargain in North Vancouver today.

ALSO

2½ acres in D. L. 597, for quick sale $2,000 cash. This will divide into 19 good lots.

Philip, Cameron & Co.

Financial Agents and Conveyancers,

117 First Street East

Phone 198

North Vancouver Coal and Supply Co.

Dealers in Coal, Brick, Sand, Gravel, Lime, Cement and General Builders' Supplies.

All Orders Promptly Filled and Satisfaction Guaranted. Prices on Application.

Office: Lonsdale, near City Wharf
Warehouse: Forman's Wharf

NEW YORK CAFE

ESPLANADE WEST

LOW SEA, Proprietor

MEALS AT ALL HOURS—6 a.m. to 8 p.m.
First-class Meals 25c.
Commutation Tickets, 21 meals $4.75
Rooms for Rent at moderate rates

Buy your future home now—
Two Blocks from Lonsdale Car

ELDER MURRAY CO.

Splendid Situation — PRICE $325.00
Easy Payments

Corduroy Pants FOR BOYS' SCHOOL WEAR

24 to 28 $1.00 29 to 33 $1.25

Tweed, Worsteds and Serges always in stock

CUMMINGS

The Clothier & Gents Furnisher Boots & Shoes
TRUNKS VALISES SUIT CASES

113-115 Lonsdale Avenue

FRUIT PRODUCE
CONFECTIONERY, CIGARS, Etc.

WHOLESALE ONLY

PETERS & DOYLE

120 Second Street East. Telephone 206

Convenience to North Vancouver Merchants

Buy in Your Own Town. Your Orders Solicited

KING STREET North Lonsdale

BETWEEN Chesterfield and Mahon Avenues.
THREE LOTS ONLY LEFT each 50x132 ft. All Cleared.

Price $420 each. $220 cash, balance 6 and 12 months.

This cannot be beaten as a cheap buy to-day. Further particulars of this and other good buys of

CHAS. E. LAWSON & CO.

15 LONSDALE AVE. NORTH VANCOUVER
Phone 70---P. O. Box 97

North Shore Locators

REAL ESTATE & FIRE INSURANCE

When buying in North Vancouver call and inspect our list of moderate priced properties.

No. 8 Lonsdale Ave. Phone 123

Campbell Realty & Investment Co.

A GREAT SNAP on a Seven-roomed House on FIFTH ST., near Lonsdale. Small cash payment. Owner must sell.

REAL ESTATE, LOANS, INSURANCE.

TELEPHONE 89. P. O. BOX 114

HICKMAN AND HOOD

The Quality Store

Meat Specials for Saturday

Pork Chops - per lb. 20c
Pork Roasts, 18c and 20c
Sausage - 2 lbs for. 25c
Rolled Roasts, Beef, per lb. 12½c and 15c
Sirloin Steak per lb. 20c
Round Steak " 15c
Shoulder Steak 2 lbs 25c
Pickled Pigs Hocks lb. 8c
Finnan Haddie 2 lbs 25c

Pure French Castile Soap, per bar - - 25c.

Fancy butter in 14 lb. boxes. Money back if not satisfied. Per box - - $4.25

Fancy Northern Spy Apples Per box - - $2.00
Good eating and cooking apples, per box - - $1.25

Gillards English Pickles, none better, per bottle 25c.

Best lemons per doz. 25c.

Cheese—Best Ontario Fine Flavor, Special 2lb. for 35c

Ayrshire Rose, Finest Creamery Butter 3lbs for $1

Sweet Potatoes, 7 lbs. 25c.

Malaga Grapes, per lb. 25c.

New Raisins, 16 oz. pkts, —3 for 25c.

Sauer Kraut 3 lbs. for 25c.

Fancy Navel Oranges. per doz. - - 30c.

Cranberries, Cape Cod, 2lbs 25c

Royal Standard Flour---
49 lb. sack. This is a first grade Flour and one of the best on the market. Per sack $1.75

Gold Leaf Lard, 5 lb. pails 75c

New Lemon Peel, 2 lbs. 25c
New Orange Peel, 2 lbs. 25c
Choice Mixed Peel, per lb. 15c.

Lemon Ext'ts. 3 bttls.—25c.
Vanilla " 3 " —25c.

Leave your orders NOW for Xmas Turkeys, to avoid dissapointment

First Delivery 9 a.m.
Last " 2 p.m.

All orders received after 2 p.m. will be delivered following morning.

1111 Lonsdale

Phones: Meat Dept. 225
Grocery Dept. 40

A GREAT TIDAL WAVE OF PRICE REDUCTIONS

Next week will bring to a close The Manufacturers' Realization Co. Dissolution of Partnership Sale. :-: :-:

Unheard of Values in Men's Suits, Overcoats and Waterproof Pants

$12.50

Over 600 suits to choose from, some beautiful snappy suits for young men also a large range for the conservative dresser. Regular $18 and $20. Dissolution Sale Price - - **$12.50**

Over one thousand five hundred overcoats in every new style and cloth. Reg. $12.50 and $28. Dissolution Sale Price

$8.75, $12.50, $17.50

In the history of merchandizing this is undoubtedly the greatest opportunity to buy High Grade Goods at less than the price of the cloth.

Open all next week until 9 o'clock every night.

MANUFACTURERS' REAILZATION CO.

Cor. Hastings & Abbott

Vancouver :-: B. C.

OPPOSES RECIPROCITY

SIR G. W. ROSS THINKS CANADA SHOULD NOT BE TIED UP.

Former Premier of Ontario In Historic Address Before the Toronto Board of Trade Gives His Reasons for Maintaining the Present Tariff —Phenomenal Growth of Industries Would End.

In a speech eloquent, logical and comprehensive, Sir Geo. W. Ross discussed the question of reciprocity before a largely attended meeting of the Board of Trade in Toronto recently. "The negotiation of a reciprocity treaty with the United States," he said, "has been a somewhat familiar subject to Canadians for two generations. Ever since the repeal of the treaty of 1854, over forty years ago, it has been frequently discussed on both sides of the line."

After discussing the political effect on Canada of reciprocity, Sir George took up the economic problem. He said:

A Poor Bargain.

"But, assuming that bona fide proposals for reciprocity are to be submitted, let me mention a few considerations that require the most careful attention.

(1) We must not forget that the mere exchange of certain articles may involve a great deal more than appears on the surface. For example—to abolish the duty on wheat on both sides of the line looks fair, but to accept an offer of that kind pure and simple would, in my opinion, be a poor bargain for Canada. I believe that the longer the American tariff of 25 cents a bushel on Canadian wheat is maintained the better for us. Canadian wheat has now a distinct place in the British market. If the market of the United States were freely opened it would be impossible to maintain its identity in passing through American elevators, and Canada would be the loser to the extent of any reduction in price.

"A similar observation will apply to flour. Manitoba flour usually

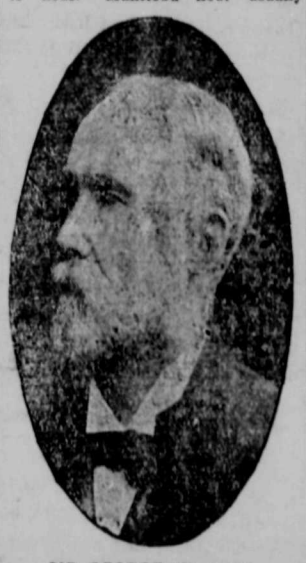

SIR GEORGE W. ROSS.

brings a higher price on Mark Lane than any American brand. Who could vouch for the genuineness of this brand if American wheat moved freely across the border? The poorer qualities on the south side of the line would be fortified by the products of Canadian mills, and the better qualities on the north side would be deteriorated by mixture from the south. Such an interchange would be throwing away all the advantages we possess from the great wheat belt of Manitoba and the west.

Canadian Cheese Pre-eminent.

"In the same way Canadian cheese, after years of experiment and large expenditure of money, has driven American cheese out of the British market. How could this pre-eminence be preserved if Canadian cheese passed through the hands of American shippers over the border? We have, therefore, to consider not the first profit, if profit there be, but the ultimate effect upon an industry which yields us annually about $30,000,000. The advance of a few cents in price in exceptional conditions of the market should not dominate the general effect on the large aspect of the question and the business interests of all the cheese factories of Canada.

"The question of our lumbering industry has also its future aspect. No doubt the admission of lumber into the American market free of duty would enhance the value of lumber and probably the value of all standing marketable timber in Canada. But the personal interests of the lumbermen are not to be alone considered. One of the greatest questions now before the people of Canada is how to conserve their forests. Mr. Clifford Sifton, chairman of the Commission of Natural Resources, speaking before the Empire Club on the 20th inst., said: 'At the end of twenty years the United States would have no timber for sale in the ordinary way. In Canada the supply was large, but if the supply in the United States ran out, the supply in Canada would last the United States for only seven years. The time must come, however, when the people of Canada would demand legislation prohibiting the export of marketable timber.' This is the national view, and the only view which will do justice to Canadian interests. Can this view be maintained under a treaty?

"In 1866, when the old treaty was repealed, we were poor in banking capital, in skilled labor, in agriculture and in manufactures. A treaty then would have afforded some relief. To-day conditions are different—different because the repeal of the treaty removed every prop on which we had formerly leaned, and the true temper of the Anglo-Saxon spirit was roused to action. I think no country in the world affords a better illustration of public spirit than Canada when the United States in 1866 flung our poverty in our faces and told us our only choice was starvation or annexation. It is said that the fabled wrestler Anteaus, whom Hercules sought to crush, sprang to his feet whenever his shoulders touched the earth. We touched the earth in 1866 but, like Anteaus, we sprang to our feet, and by our unaided strength we have made the name of Canada great among the nations of the world, and so Hercules now wonders if it would not be better for him to pour a libation at our feet than wrestle with us in the commercial amphitheatre of this country.

Growth of Manufactures.

"Nor does it appear to me to be necessary that we should worry ourselves much over reciprocity in manufactures. The secretary of the Manufacturers' Association said that only three per cent. of the imports of the United States from Canada consisted of manufactured goods. If the Americans want more of the excellent products of our factories let them reduce their tariff, and I have no doubt many of them will be glad to wear our cotton and our woollen goods. But even in spite of our exclusion from the United States our factories have prospered.

United States as a Market.

"But suppose the markets of the United States were thrown open to us, would that not greatly enhance our prosperity? The United States lie along our border for 4,000 miles, with a population of ninety millions. If you have anything to sell, there is an unlimited market for us—why not let us enjoy it? This is a fascinating picture, but there is another side to it. The boundary is just as long for the Americans as for the Canadians, and a reciprocity treaty that opened one side of the line would also open the other. While our seven millions were getting into the American markets with our merchandise the American ninety millions were getting into Canada, and the home market, always the best, where not glutted with goods, would be rendered practically valueless. The fruit-grower would find American fruit in the market before him, and everywhere so abundant that his trade would be ruined. The flour merchant, the seed merchant, the dealer in provisions such as bacon, butter and cheese, would be similarly situated, and any occasional sale that he could make in the United States would be poor compensation for the losses incurred on account of the surfeit of the home market by American goods.

"But in a still larger sense Canadians would stand to lose from the opening of the American markets and that is very clearly put by Senator Beveridge in a speech recently delivered on reciprocity. He says: 'There must be reciprocity with Canada. Our tariff with the rest of the world does not apply to our northern neighbor. That policy already has driven American manufactures across the Canadian borders, built great plants with American capital on Canadian soil, employing Canadian workingmen to supply trade. That capital should be kept at home to employ American workingmen to supply Canadian demand.'

(Continued next issue)

CAMPAIGN OPENS IN WARD 3

Coming events have already cast their shadows before them in the district municipal elections when at a meeting held in the office of Mr. T. S. Nye on Tuesday evening the ratepayers of ward three listened to addresses from the two prospective candidates for North Lonsdale, Messrs. T. S. Nye and J. Loutet. Mr. M. B. Martinson presided over the large meeting.

Mr. Loutet was the first speaker and directed his remarks to several topics of interest in the extension and opening up of the ward. The great necessity at the present time was the opening of roads and providing easy access to settlers' holdings and not only to those now living in the community but as an encouragement to further settlement. He advocated a through road from North Lonsdale to Capilano and in every way advertising the district to the fullest extent. He believed that a thorough audit of the books of the Municipality could not be made for a monthly fee of $10 and it would be his aim to introduce a more effective system whereby the ratepayers could with the least possible trouble get a clear and intelligent idea of the affairs of the district. He also suggested that the B. C. Electric Ry. Co. might be approached with a proposition for them to lay the steel which would be replaced by heavier rails when they put down their permanent track on the block paving on the North Lonsdale extension.

Mr. T. S. Nye, as an ex-councillor was willing to lay his progressive record before the electorate. He also favored the opening up of roads, the promulgation of the district's natural and commercial assets and the providing of every convenience and accommodation as an encouragement to settlement and also providing means of easy access to the residents now located in the out of the way parts of the municipality. Answering a question as to whether he was in favor of annexation to the city of North Vancouver he replied in the affirmative and had advocated the proposal previously when discussing the question. The formation of a volunteer fire brigade was another matter which he considered should be urged. After a vote of thanks to the chairman and the two candidates the meeting adjourned.

THE NORTH VANCOUVER CITY FERRIES LTD.

Profit and Loss Statement for the Month of October, 1910

Receipts

Commissions	$ 9.30
Cash fares	1[illegible].05
Passenger ticket sales	564.50
Vehicle ticket sales	10[illegible].00
Freight receipts	297.95
Rent receipts	6[illegible].00
Wharfage	11.75
	$6982.75

Disbursements

Office supplies	.85
str. St. George—	
Repairs eng. and machin.	8.30
Repairs hull	6.72
Fuel Account	680.00
Eng. dept. supplies	18.31
Deck dept. supplies	19.88
Str. North Vancouver—	
Repairs equip.	1.45
Repairs eng. and machin.	2[illegible].58
Repairs hull	4.88
Fuel Account	452.00
Eng. dept. supplies	6.05
Deck dept. supplies	2.34
Salaries and wages	2[illegible]41.[illegible]
Rent payments	75.00
Advertising expense	129.75
Charter Account	9.00
Water Account	5.80
Oil, waste and sundries	51.82
Printing and stationery	92.12
Lighting Account	57.90
Legal Expense	16.50
Auditors' fees	15.00
F.A. & N.W. system	5.00
Vanc. wharf repairs (north)	3.25
Equipment repairs	.85
Debenture sales account	187.00
Proportion insurance	179.42
Proportion taxes	33.34
	$4820.44
	$2162.31
Estimated Monthly Depreciation	416.[illegible]0
Net profit over operating expenses	$1745.81

Certified Correct:
H. E. Kemp, sec.-treas.

St. Andrew's and Caledonian Society—Hogmanay dance (Shortbread and Ball) 30th Dec., 1910.

RICE LAKE CASE

The following is a portion of the correspondence showing the argument presented which was received by City Solicitor Reid from Mr. H. B. Robertson who appeared before the executive council on behalf of the city of North Vancouver in connection with the Rice Lake case with the B. C. Electric Railway Company. It reads:

RE LOTS 856-7

"The B. C. Electric took the position that by 1909 the original application of 1906 had lapsed by reason of the fact that no steps had been taken by the city of North Vancouver to acquire these lots, and that this being the state of affairs they came down in 1909 and got the executive to consent to give these lands to the B. C. Electric on condition of the B. C. Electric building an extension to Lynn Creek. There is no doubt that the matter was before the executive and this consent was given. They state further that the mayor and corporation of North Vancouver knew that this deal had been made with the B. C. Electric and that the city wanting the tram extension, stood by and permitted the B. C. Electric to go ahead with its constructions, knowing that the conditions on which the B. C. Electric constructed the line were that they were to have the two lots in question. In answer to this I stated that the mayor and council were not aware of any actual deal having been made with the B. C. Electric, but that I had no positive instructions on this point and would have to have the matter adjourned in order to consult the mayor and if necessary produce him, but that the letters of Aug. 17th, 1909, to R. A. Renwick, and the letter from the city council of August 1909, reporting on his trip to Vancouver, clearly show that they had no knowledge that any actual deal had been made, and that while they might have known from the newspapers that some negotiations were on they had the right to assume that they had the right to be consulted before anything was done as by the letter dated the 15th June 1907, the municipality clearly admitted the right of the city to the watershed lands around Rice Lake. Mr. McPhillips took the ground that the city always knew of the agreement with the B. C. Electric and practically that it was trying to play a foxy game, standing by until the railway was completed and then trying to deprive the railway of these lots."

The finest stock of Christmas neckwear shown in this city will be found at the J. N. Harvey Limited, stores, 125-127 Hastings street west.

THE CURRY CO.

DRY GOODS AND
GENT'S FURNISHINGS

Corner Lonsdale and Second. Phone 255

XMAS GIFTS IN GREAT VARIETY

We have a choice selection of Fancy Collars, Jabots, Belts, etc. also a splendid assortment of White Silk Waists from $3.25 to $5.25 in the newest designs.

The Gurney-Oxford Steel Top Range

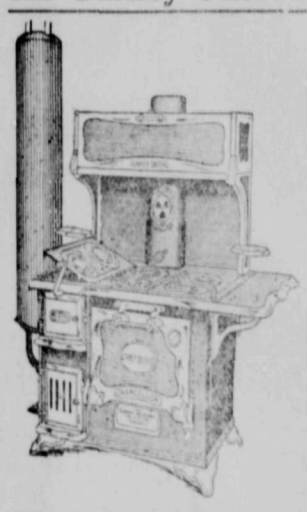

means a marked saving in fuel and better baking results. The "CHANCELLOR" not only does its work BETTER but AT LESS COST than other Ranges..

We can demonstrate to you the whole Superior Chancellor principal of economy and efficiency in ten minutes.

Is it not worth that much of your time right now ?

The J. D. Fraser Hardware Co.
Phone 58. 133 Lonsdale Avenue

GIVEN AWAY

ABSOLUTELY FREE

A China Cup and Saucer and Beautiful Calendar

To Every Lady Visiting Our Upholstery and Carpet Department

SECOND FLOOR

Between now and the 15th of this month.

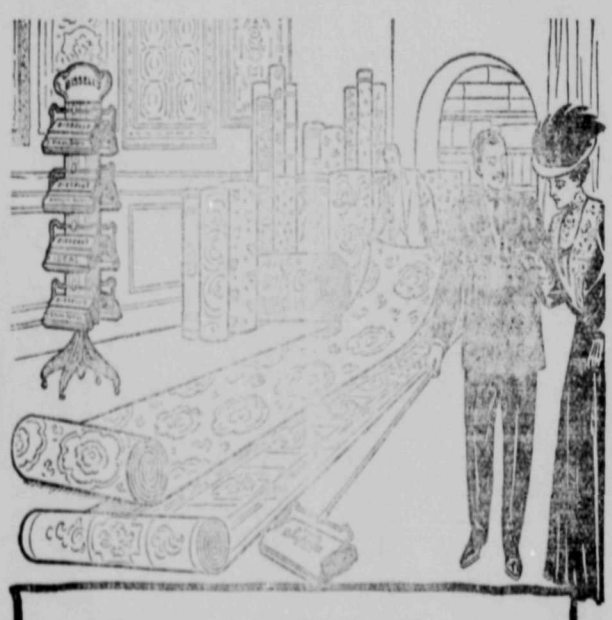

Seasonable Suggestions

Morris Chairs
Upholstered in Leather Fabrokoid or Plush at
$9.50, $10.50, $12.50 or up to $35.

Parlor Rockers at
$1.75, $2.00, $3.50 $4.50, $5 and up to $15.00

Parlor Tables
some beauties from
$1.25, $1.50, $2.00 $2.50, $3.50, $4.50 $5.00 and up to $18.

Door Mats
Very pretty in all colors Axminster and Mohair from $1.25, $1.50, $2 and $2.50

Rugs
$1, $1.50, $2, $2.50 and up to $5.00.

Portiers, Curtains, Comforters
Music Cabinets
Book Cases
Book Shelves

THE HOME FURNISHERS
128 Lonsdale Ave.

LADIES' BASKET BALL

At a well attended meeting of young ladies at the home of Mrs. McAleece on 14th street on Tuesday evening it was decided to organize a basket ball team for this season. The election of officers which followed resulted in the appointment of Mrs. W. C. Green as president, Miss M. Phillips, sec.-treasurer and Miss F. Seale, captain. Arrangements have been completed for the use of the large hall adjacent to Messrs. Dickenson and Scott's sash and door factory on the Esplanade where ample accommodations can be had for practice and games. The first practice will be held on Thursday evening, January 5th to which all the young ladies in the city who are interested in the game are invited to be present.

HOCKEY

On Saturday next the North Vancouver hockey team will meet Vancouver in the second game of the Dick Cup series. The match will be played on the Boulevard Park North Vancouver, at 2.45 p.m.

The new pavilion will be formally opened by Mayor W. H. May before the match and W. J. Dick, the donor of the cup, will bully off with Coun. Bridgman, the Club's president.

The members of the team heartily invite anybody interested to attend and witness the game which should be well worth seeing, and if won by the local team will make them sole possessors of the cup. Tea will be served free of charge to all ladies attending the game.

Try J. N. Harvey, Limited, for useful serviceable Christmas gifts for men and boys, 125-127 Hastings street west.

THE CORPORATION OF THE CITY OF NORTH VANCOUVER — INCORPORATED 1907 — INDUSTRY — PROGRESS

TAKE NOTICE that the Council of the Corporation of the City of North Vancouver desires to widen Lonsdale Avenue from Twenty-first (21) Street to Twenty-fifth (25) Street to a uniform width of one hundred (100) feet and from Twenty-fifth (25) Street to Twenty-ninth (29) Street, (City Limits), to a uniform width of eighty (80) feet, and to expropriate such land as may be necessary for such purposes and to enter upon, take and use the same for street purposes according to plans and specifications prepared by Geo. S. Hanes, Esq., City Engineer, and which are now filed with me and may be inspected at my office in the City Hall at any time between the hours of nine a.m. and five p.m. any day on which the said office is open.

And that the said Corporation, its servants, agents and workmen are authorized by By-Law duly passed, published and filed to enter upon, expropriate, break or take and use the real property shown in red upon said plan and in any way necessary or convenient for highway purposes without the consent of the owners thereof.

And that any and all expense incurred by the Corporation by reason of the expropriation of the pieces of land above described and as compensation and damages in respect thereof shall be chargeable to and payable by the property owners as part of the expenses of Local Improvement on Lonsdale Avenue under the provisions of Section 256 of the "Municipal Clauses Act" and shall be charged and assessed against the property benefitted by said Local Improvement as shown by the By-Law in respect thereto.

And that the owners and occupiers of and other persons interested in any lands so to be entered upon, taken or used, or which may be injuriously affected by the said proposed work must within sixty days from the service upon them respectively of this notice (or in the case of persons resident outside the Province of British Columbia within ninety days from such service) file with me their claims for any damages by reason of the said proposed work, showing in each case the amount claimed for such damages with full particulars thereof.

And in default thereof the claims of such persons for such damages will be barred.

Dated at the City Hall in the City of North Vancouver this 16th day of December, 1910.

THOMAS SHEPHERD,
City Clerk.

16-12

A. Campbell Hope

C. A. CAL.

ARCHITECT

358 1st Street East

Phone R112

N. V. Artistic Cabinet Maker, Upholsterer and Decorator

Manufacturer of

all kinds of Mission and Antique Furniture Store, Office, Bank and Bar Fixtures. Repairing in all its branches.

Picture Framing. Furniture Storage.

173 THIRD STREET, W.

MAIL ORDERS given prompt attention

DUNDARAVE

D. L. 555, West Vancouver.

There are still a few specially fine lots for sale in this sub-division, most of them 65x132 feet, some larger. The most westerly part of the property recently put on the market includes 16 waterfront lots with a waterfrontage of 59 feet and an average depth of 220 feet. The lots have a pleasant slope to a gravelly beach, and there are many fine old trees which add greatly to their beauty. We have the verdict of many who have bought there that nowhere on the whole Pacific Coast is there a more beautiful spot than "DUNDARAVE" and most people who look over the property buy some of it. There are several summer houses already built on the beach lots, and others will be built in the spring.

Call in and get a price list and make an appointment with us to take you out and show you the property. You will enjoy a visit to "DUNDARAVE".

The prices are from $325 to $825 per lot, and the terms are easy, one-fifth cash, and the balance over two years. The waterfront lots are $4,500.

JOHN ALEXANDER & Co.

121 Lonsdale Avenue
NORTH VANCOUVER

North Vancouver City

Lots in Blocks 9, 9a, 15, 15a, 16 and 16a; District Lot 550; now on sale;

also

Acreage in District Lots 544, 545, 546 and 550; subdivided into blocks of from 1 to 22 acres.

The Grand Boulevard Extends Through This Property.

For Plans, Price List and Particulars, apply to

The North Vancouver Land and Improvement Co. Ltd. Lty.

MAHON, McFARLAND & PROCTER,
LIMITED,

Corner Pender and Seymour Streets.
Vancouver, B. C.

OFFICIAL AGENTS.
Phone 6286

Canyon View Hotel

CAPILANO

Extensive Grounds. High-class service at moderate rates.
Family Rooms en suite with special rates. House Greatly Enlarged.
Easy trail to summit of Grouse Mountain, altitude 3000 feet.

Scenic Delights Fishing Hunting Mountain Climbing
Unequalled for Holiday, Long or Short

F. CANCELLOR, Manager. **SEASON 1910** P. LARSON, Prop.

Ratepayers' Meeting

A Public Meeting will be held in Larson's Pavilion on Thursday, December 20th

at 8 o'clock p.m., under the auspices of the

North Vancouver Ratepayers' Association

BUSINESS—1. To Hear Candidates.
2. To Enroll New Members.
3. To consider advisability of holding a meeting to discuss school and ferry matters.

ALL ARE INVITED. W. L. BOULT, Secretary.

B. & K. CEREAL FOODS

Rolled Oats, Oatmeal, Cracked Wheat, Rolled Wheat
Whole Wheat Flour, Buckwheat Flour, Graham Flour, Rye Flour
Rice Flour, Pearl Barley, Split Peas, Canadian Wheat Flakes

Ask your Grocer for B. & K. Brand. The Standard of Quality

Wholesale from

The Brackman-Ker Milling Co., Ltd.

LONSDALE AVENUE. At Ferry Landing.

Until January the 1st we will sell the best quality drop-head

SINGER SEWING MACHINES FOR $39.00

These machines as you know are usually sold for $50 and offer every husband a splendid opportunity of making his wife a most acceptable and useful Xmas present.

OPEN EVENINGS

J. J. McALEECE

DRY GOODS & GENTS' FURNISHINGS

Lonsdale Avenue North Vancouver

50 x 132 Between Chesterfield and Mahon on King St. Open road, water, light.

$550

$100 better than any other firm can offer and close in.

EXCELLENT TERMS.

JACK LOUTET & CO.

213 Lonsdale Avenue - Tel. 47
Corner Nye - - - Tel. 87

BREAD! BREAD!

Union Made. Home Industry.
Bigger Loaf. Better Bread.

Don't forget our latest Home Made Loaf. 5c loaf.

PIONEER BAKERY

Stores: 71 Lonsdale Ave. Cor. Lonsdale & 8th St.

TRADE AT HALL'S

WHERE PRICES ARE LOW AND GOODS ARE THE VERY BEST

Goods delivered to all parts of the city

Hall's Grocery

Cor. St. George's & 8th Street

PHONE 189 N. VANCOUVER

POLICE COMMISSIONERS MEET

(Continued from page 1)

comply with the provisions of the licensing by-law.

Com. McNeish said that there should surely be some regulation o this matter. He understood that th Chinamen were distributing their goods direct from the ferry whereas the bylaw provided that the vegetables or wares should be sold through some local business place. It was also Peters and Doyle's contention that the Chinese were peddling direct themselves after landing on this side of the Inlet.

The Chief said that several China men had been stopped but had exhibited cards showing that they were working for a Chinese storekeeper by the name of Kong. He declared further that the residents were dependent to a great extent on the Chinamen for vegetables and their prices were usually lower than the merchants and this was a consideration with a man with a large family.

Com. Jackson replied that if there was a bylaw they had to live up to it and enforce its provision. He asked what right had they to assume that the storekeepers did not carry vegetables at reasonable cost.

The Chief answered that a vegetable dealer opened a store on First street some time ago but could not do business owing to lack of local suppor

The mayor said that the commissioners were there to enforce the by law and if the people were not satisfied they should complain.

The clerk said that there was a section allowing farmers or gardeners peddling the produce grown on their own lands.

Com. Jackson asked if any of these Chinamen paid a license.

The Chief answered in the negative because they alleged they were working for Kong.

Com. Jackson: "Is it true that they deliver from the boat?"

The Chief answered that of late in no case had he any reports of this being done.

Com. Jackson considered that something should be done to protect the interests of merchants against these hawkers and peddlers and he stated that if any Chinamen were caught delivering in this way they should be prosecuted.

The Chief was of the opinion that the Chinamen would not pay the $5 license fee.

Comr. Jackson moved that if any hawker, peddler or transient trader was found going direct from the boat and disposing of his wares without a license and was not in the employ of any local merchant that the police should take steps to enforce the by law. The motion was seconded by Com. McNeish and passed.

Mr. Shepherd, the city clerk, stated that he had another bylaw under way that would be more satisfactory than the present one which was ultra vires. Asked how he knew the bylaw was of no effect Mr. Shepherd said that it was the opinion of the solicitor that it discriminated against a certain class.

In this case Com. Jackson moved that Messrs. Peters and Doyle be written to with the explanation that as the bylaw was ultra vires the commissioners could do nothing.

The Chief asked that the new bylaw be put into effect before the first of the year if possible.

The mayor agreed to have it introduced at next Monday's council meeting if the clerk could get it in shape by then.

A letter was read from H. E. Kemp sec.-treasurer of the North Vancouver City Ferries Ltd. under the direction of the board making application for the appointment as special constable for duty on the wharves of the company. He also asked that arrangements be made for a similar appointment on the Vancouver side of the Inlet with the Vancouver Board of Police Commissioners.

Com. Jackson said there was a great difficulty in getting the Vancouver police to act on the ferry dock in Vancouver. He asked if the wharves extending out into the water were out of the jurisdiction of the city police.

The Chief said the boundaries of the city extended out to the middle of the Inlet.

Com. Jackson was of the opinion that before such an application was sent into the Vancouver board that this question be settled. As regards the North Vancouver appointment he thought on the declaration of Chief Davies that the local force could adequately enforce the law on the wharves here, they having a police call on the ferries, that the appointment was not absolutely necessary at this time. The whole matter was laid over pending the settlement of the question of jurisdiction of the city police on the wharves. The chief stated that any citizen could effect an arrest for an indictable offence.

In regard to the appointment of specials on the ferries the mayor stated that the provincial authorities had not made any appointments for the reason that the captain had full power in this way while the boat was not tied up, in fact he could put any person creating trouble in irons.

Coun. Jackson asked if the Chief had any report to make in regard to the view to the bar rooms on a Sunday being closed off. The Chief replied in the negative.

Coun. Jackson impressed upon the chief the necessity of keeping a close watch on habitual drunkards and having them interdicted on the slightest provocation.

For useful, serviceable Christmas gifts, try J. N. Harvey Limited, 125 127 Hastings street west.

A. FARRO
General Contractor

Land Clearing, Stump and Rock Blasting. Extra care near houses. All damages made good.

EMPLOYMENT AGENCY
2nd St., West of Lonsdale
P O Box 11

E. DOWIE

CONTRACTOR AND BUILDER
Plans, Specifications, Estimates

P. O. Box 27, North Vancouver

Builders & Contractors

All new houses should be piped for gas in order to save the heavy expenditure for this convenience at a later date.

N. V. LIGHT, HEAT & POWER CO., LIMITED.

H. E. KRUGER

Expert on Fireplaces and all classes of Brickwork.

All Work Guaranteed

Corner Fifteenth St. and Mahon Ave.

Wallace Shipyards, Ltd.

SHIP BUILDER, ENGINEERS & Boilermakers. . .

Marine and Stationary Engine and Boiler Work promptly executed.

Telephone 103

North Vancouver

NORTH VANCOUVER HOSPITAL

CONDUCTED BY
THE MISSES DAWSON
Certificated Surgical, Medical and Maternity Nurses

Nurses Sent Out on Application

For terms apply at the Hospital 12th Street East.

PHONE 69

The North Vancouver Lumber Company

Have now a good stock of

BUILDING LUMBER
FLOORING
SIDING
CEILING (V Joint)
STUDDING
JOISTS
MOULDING
FINISHING LUMBER
CEDAR DOORS
AND WINDOWS

at Bottom Prices.
Prompt Delivery.

Esplanade, East

SUITS, COATS AND FURS

Autumn and Winter Suits for women in a great range of styles in both plain and novelty fabrics, including sizes from 32 to 56. Specially attractive showing for women of average figures at $20.00, $25.00, $28.00 and $32.00.

Important offering of Coats for women; styles particularly suitable to coast climate. The offering represents a remarkable complete range in wanted fabrics and shades. Decidedly smart models are shown at $12.50, $15.00, $18.50 and $22.50.

Choice collection of Furs of every desirable kind. A particularly noteworthy offering in small Mink Stoles at $17.50, $21.50, $36.50 to $47.50. Higher priced pieces in splendid assortments.

Gordon Drysdale, Limited

575 Granville Street. Phone 3541

Vancouver Business Directory

ACCOUNTANTS

W. T. STEIN & CO.
CHARTERED . . . . . ACCOUNTANTS
319 Pender street, Vancouver and North Vancouver

BATHS

Kallethe's Bath

Corner Homer and Pender Sts.

The only up-to-date and reliable bath house in British Columbia.

We cure where others fail. Satisfaction guaranteed or no pay. Plain baths, electric baths, shower baths, massage for body, scalp and face; electro therapeutic baths a specialty.

JOS. KALLETHE, PROP.,
Graduate of Berlin, Germany

BUSINESS COLLEGES

SPROTT-SHAW Business Institute

336 Hastings St. W.
Canada's Greatest Western School
R. J. Sprott, B.A., - -Manager

PITMAN'S Business College

632 Seymour st., Vancouver
Day school open all the year round. Night school commences September 8th.

DETECTIVE AGENCIES

Canadian Detective Bureau :— Offices everywhere
Vancouver Office: 29 Empire Block
603 Hastings st. west. Phone 2225
W. W. WELSH
General Superintendent

LADIES' HAIRDRESSING

PERMANENT HAIR WAVE

Every lady longs to have wavy hair. It is now within the reach of everyone. For some years cut hair has been permanently waved, but the process it had to undergo was too severe for it to be applied to hair on the head, but now science has discovered a method by which the hair can be waved without injury to hair or scalp. The wave will not wash out and damp weather will not affect it. The process leaves the hair soft and wavy. It has become the rage in Paris, London and all the large cities of the States. Special rates for one month.

Any information regarding the work will be gladly given to any ladies who will call or write to
MADAME HUMPHREYS,
723 Pender Street.

GROCERS

CHEAPSIDE GROCERY
GEO. WAGG

Groceries and Provisions
Wholesale and Retail
116 Hastings St. (downstairs)
Delivery Tuesdays and Fridays

RUBBER STAMPS

THE GEO. H. HEWITT CO.
Manufacturers
SUPERIOR RUBBER STAMPS
Sign and Price Markers
10 Fairfield Bld. Fone R3272

REAL ESTATE

Yorkshire Guarantee & Securities Corporation Ltd

440 Seymour Street

REAL ESTATE
LAND AND MORTGAGE INVESTMENTS
ESTATES MANAGED
FIRE INSURANCE

R. Kerr Houlgate - - - Manager

RESTAURANTS

All North Vancouver people eat at

LEONARDS'

Either Flack Block or Hastings street, opposite the new Post Office. Leonard sells his tea by the pound.

SEE US FOR

SASH DOORS MOULDINGS BRACKETS
VERANDAH POSTS, ETC., ETC.

BURRARD SASH & DOOR FACTORY, foot of St. George
We solicit a trial bid on your Orders small or large

We operate the only padded furniture and piano moving van in the city. . .

N. V. Carlage Co.

7 Lonsdale Ave.
PHONE - - 141

LICENSE TO AN EXTRA-PROVINCIAL COMPANY

COMPANIES ACT
(July 1st, 1910)

CANADA
Province of British Columbia:
No. 300A (1910)

This is to certify that "LONSDALE & BARTHOLOMEW, LIMITED" is authorized and licensed to carry on business within the Province of British Columbia, and to carry out or effect all or any of the objects of the Company to which the legislative authority of the Legislature of British Columbia extends.

The head office of the Company is situate at Accrington, County of Lancaster, England.

The head office of the Company in this Province is situate at 505 Hastings street west, Vancouver, and Robie Lewis Reid, K.C., whose address is Vancouver aforesaid, is the attorney for the Company.

The amount of the capital of the Company is Ninety Thousand Pounds divided into Forty-five Thousand Preference and Forty-five Thousand Ordinary shares.

GIVEN under my hand and Seal of Office at Victoria,
(L. S.) Province of British Columbia, this twenty-second day of November, one thousand nine hundred and ten.

D. WHITESIDE.
Registrar of Joint Stock Companies.

The objects for which this Company has been established and licensed are:

To acquire by purchase as a going concern the businesses now carried on at Trafalgar Works, Bradford, in the County of York by Bartholomew & Co., Ltd., and at Star Works, Accrington in the County of Lancaster, by Havelock Lonsdale, and the goodwill and trade names, copyrights and trade marks of the said businesses and the freehold, copyhold and leasehold property and their plant, stock in trade and all or any part of the property and assets of the said businesses and each or either of them and with that view to enter into and carry into effect with such modifications if any, as may be agreed upon, an agreement expressed to be made between National Securities Corporation, Limited, of the one part, and this Company of the other part, a draft whereof has for the purposes of identification been signed by the signatories to this Memorandum of Association.

To carry on and develop the aforesaid businesses in all their branches, and generally to carry on at any place or places within the United Kingdom or any other part of the world the businesses of fine printers to the trade, publishers and printers of pictorial post cards, Christmas cards, autograph cards, wedding cards, ball programmes, menu cards, special post cards, printers' blank cards, fancy stationery, works of art, books, show cards, playing cards, calendars, periodicals, and other publications, wholesale and export stationers, lithographers, stereotypers, electrotypers, photographic printers, photo-lithographers, engravers, die sinkers, type founders, seal engravers and makers, envelope manufacturers, bookbinders, account book manufacturers, machine rulers, numerical printers, paper makers, paper bag and box makers, screen and album makers, cardboard manufacturers, railway ticket manufacturers, advertising agents, designers, draughtsmen, ink manufacturers, booksellers, publishers, paper manufacturers, picture dealers, frame makers, manufacturers of and dealers in advertising novelties, posters and fancy goods, and any other business, manufacturing, dealing or otherwise, which may seem to the Company capable of being carried on in connection with the above or calculated directly or indirectly to benefit the Company, or enhance the value of or render profitable any of the Company's property or rights.

To establish competitions in respect of designs or other artistic productions and to offer and grant prizes, rewards and premiums of such character and on such terms as may seem expedient, and to acquire rights, sole or partial, for the reproduction of photographs for such consideration as may be deemed suitable.

To manufacture, buy, sell, let, hire, alter, repair, exchange, improve, treat, and deal in all kinds of plant, machinery apparatus, tools, utensils, products, articles and things necessary or suitable for carrying on any business which the Company is authorized to carry on.

To establish agencies and branches, and appoint agents and others to assist in the conduct or extension of the Company's business, and to regulate and discontinue the same.

To apply for, acquire by purchase, license or otherwise, in any part of the world any patents, protections, brevets d'invention, licenses, concessions and like rights or privileges conferring exclusive or non-exclusive or limited right to use, or any secret or other information as to any invention or process which may seem capable of being used for any of the purposes of the Company, or the acquisition of which may seem calculated directly or indirectly to benefit the Company; to use, exercise, develop, grant licenses in respect of or otherwise turn to account the property, rights, privileges, or information so acquire, and to disclaim, alter, modify or sell such rights or privileges, and also to acquire, use, and register trade marks and trade names or other rights or privileges in relation to any business for the time being carried on by the Company.

To obtain protection for or to patent in any part of the world any improvements in processes of manufacture, or in machinery or apparatus, to exercise, use and develop such protection or patent and to disclaim, alter, modify or sell the same and to grant licenses in respect thereof.

To acquire by purchase or otherwise, and register copyrights and memorandums thereof in any part of the world.

To assist by loan or otherwise any inventor in perfecting, improving, developing or protecting letters patent, or otherwise any invention the patent for which is intended to be acquired by the Company, and to expend money in experimenting on inventions and paying royalties or other consideration to the promoters and patentees.

To acquire by purchase, feu, lease, exchange, hire or otherwise any lands, buildings, easements, or other heritages or hereditaments, of any tenure, machinery, plant, and stock-in-trade, suitable or convenient to be held with the other property of the Company for the time being, or expedient to be held, used or occupied for the purposes of the Company or any interests in such lands, buildings or other heritages or hereditaments, and to erect, carry out, construct, maintain, alter, improve, enlarge, repair, manage, work, control and superintent any works, factories, warehouses, buildings, and other works and conveniences of every kind which may seem directly or indirectly conducive to any of the Company's objects, and generally to provide all requisite accommodation and facilities for the purposes of the Company, or to contribute to, subsidize, or otherwise assist or take part in the provisions of the same.

To sell, feu, lease, let, exchange, assign, occupy, cultivate, build upon, or otherwise utilize or deal with the lands, buildings, easements, heritages, hereditaments or other property or rights, heritable or movable, of the Company for the time being, or any part thereof, or any interest therein, and to lend money to persons building on feus or leasehold subjects given off by the Company on the security of their properties or otherwise.

To purchase or otherwise acquire and undertake (for cash or shares or otherwise) all or any part of the business, property and liabilities of any person or company carrying on any business which this Company is authorized to carry on, or possessed of property suitable for the purposes of this Company.

To purchase or otherwise acquire, with a view to closing or re-selling in whole or in part, any business or properties which may seem or be deemed likely to injure by competition or otherwise any business or branch of business which the Company is authorized to carry on.

To take and hold any property and effects, heritable or movable, real or personal, whether acquired in security or absolutely, either in name of the Company itself or in the name of a Trustee or Trustees, who may be either individuals or corporations; and the title of the Trustee or Trustees may or may not disclose that they hold in Trust.

To insure the Company against loss of profits arising out of reduction in turnover or otherwise in the event of any of the buildings, stock and others belonging to them being destroyed or damaged by fire.

To receive from any person or persons, whether a Shareholder or Shareholders, Director or Directors, Managing Director or Directors of the Company or otherwise, or from any corporate body, money or securities on deposit, for working capital, or otherwise at interest or otherwise.

To lend money to such persons or bodies and upon such terms as may seem expedient, and, in particular, to customers and others having dealings with the Company, and to guarantee the performance of contracts of or by such persons or bodies.

To borrow money by way of discount, cash, credit, overdraft, bond and disposition in security or mortgage, or in any other manner, and to grant security for all or any of the money so borrowed, or for which the Company may be or may become liable, and by way of such security to dispose, mortgage, pledge, or charge the whole or any part of the property, assets or revenue of the Company (including its Uncalled Capital), or to dispose, transfer or convey the same absolutely or in trust, and to give to lenders or creditors powers of sale and other usual and necessary powers.

To create and issue Debenture Stock and Mortgage Debenture Stock, either redeemable or irredeemable, Bonds, Debentures, Mortgage Debentures, and any other obligations or securities of the Company and to grant Bonds and Dispositions in security (with or without assignations in security) and to include in any such obligations, securities, dispositions or assignations all or any part of the property and rights of the Company, present or future, including the Uncalled Capital for the time being of the Company, and to grant, subject to redemption, ex facie absolute conveyances in favour of lenders or trustees for lenders in order to secure any money borrowed or raised by the Company.

To draw, accept, make, indorse, execute and issue, and to discount and sell, Bills of Exchange, Promissory Notes, Bills of Lading, Warrants and other negotiable or transferable instruments, or securities. Provided always that the moneys of the Company shall not be employed in the purchase of, nor lent upon the security of the shares of the Company.

To invest any moneys of the Company in any way which the Company shall think fit, including the investment in or upon Debentures, Debenture Stock, Preference or Ordinary Shares or Stocks of any other company, corporation or association.

To remunerate the servants of the Company and others out of, or in proportion to, the returns or profits of the Company or otherwise as the Company may think proper.

To apply the money of the Company in any way in or towards the establishment, maintenance, or extension of any association, institution, or fund in any wise connected with any particular trade or business, or with trade or commerce generally including any association, institution or fund for the protection of the interests of masters, owners and employers against loss by bad debts strikes, workmen's combinations, fire, accidents, or otherwise, or for the benefit of any clerks, workmen, employees or others at any time employed by the Company or their families, and whether or not in common with other classes of persons, and, in particular, of friendly, co-operative and other societies, reading rooms, libraries, educational and charitable institutions, churches, schools and hospitals, and to grant pensions and allowances to clerks, workmen, employees, or others at any time employed by the Company or their families, and to contribute to any fund raised by local or public subscription for any purpose whatever.

To adopt such means of making known the productions of the Company and increasing the circulation thereof as may from to time seem expedient.

To issue shares as fully or in part paid up and to pay out of the funds of the Company all brokerage, commission and charges incidental to the issue of any shares or securities of the Company.

To enter into partnership or any joint arrangement, or any arrangement for sharing profits, union of interests, joint adventure or co-operation, with any company, firm or person carrying on or proposing to carry on, any business or transaction within the objects of this Company, and to acquire and hold shares, stock, or securities of any such Company.

To establish or promote, or concur in establishing or promoting, any other company whose objects shall include the acquisition and taking over of all or any of the Assets and Liabilities of, or shall be in any manner calculated to advance, directly or indirectly the objects or interests of this Company, and to acquire and hold shares, stock or securities of and guarantee the payment of any securities issued by, or any other obligation of, any such Company.

To sell the undertaking, and all or any of the property for the time being of the Company, for such consideration as the Company may think fit and in particular for cash or shares, stock debentures, debenture stock or securities of any company whose objects are or include objects similar to those of this Company.

To amalgamate with any other company or companies whose objects are, or include objects similar to those of this Company, whether by sale or purchase (for shares or otherwise) of the undertaking, subject to the liabilities of this or any such other company as aforesaid, and with or without winding up, or by sale of purchase (for shares or otherwise) of all the shares or stock of this or any such other company as aforesaid, or by partnership or any arrangement of the nature of partnership or in any other manner.

To distribute in specie among the members, or any class or classes of members, any property of the Company or any proceeds of sale of disposal of any property of the Company, but so that no distribution amounting to a reduction of capital be made except with the sanction (if any) for the time being required by law.

To procure the Company to be incorporated registered or recognized in any foreign country or place, or in any colony or dependency, and to establish and maintain local registers.

To obtain any provincial order or any act of parliament, or any judicial or other legal sanction for enabling the Company to carry any of its objects into effect, or for introducing any modification into the Company's constitution, or for any other purpose which may seem expedient, and to oppose or contribute towards the expense of opposing any bill in parliament, or any proceedings or applications which may be deemed to be prejudicial to the interests of the Company.

To do all or any of the above things in any part of the world and either as principals, agents, trustees, contractors or otherwise, and either alone or in conjunction with others, and either by or through agents, subcontractors, trustees or otherwise.

To do all such other things as are incidental or conducive to the attainment of the above objects or any of them.

NOTICE is hereby given that an application will be made to the Legislative Assembly of the Province of British Columbia, at its next session, for an Act to incorporate a company with power to construct, equip, maintain, and operate a line of railway by steam, cable, electric or other power from a point on the Capilano river, in the Municipality of North Vancouver, at or near District Lot 589, Group 1, New Westminster District; thence following a most convenient route to a point in District Lot 1526, Group 1, New Westminster District, together with the necessary powers for the use, aperation, ownership and maintenance of such railway as are usually granted in that behalf.

Dated at Vancouver the 2nd day of November, A.D., 1910.

T. O. TOWNLEY,
On behalf of the applicants.

IN THE SUPREME COURT OF BRITISH COLUMBIA IN THE MATTER OF THE ESTATE OF FREDERICK BUXTON DAY DECEASED

TAKE NOTICE that by order of the Honourable Mr. Justice Murphy, dated the 23rd day of November, 1910, administration of the estate of Frederick Buxton Day, late of North Vancouver, B. C., deceased, was granted to Martha Ann Day of North Vancouver, B. C.

AND FURTHER TAKE NOTICE that all persons indebted to the above estate, are required to pay to the administratrix, the amount of their indebtedness forthwith, and all persons having claims against the said estate are required to produce same to the administratrix, duly verified by affidavit, before the thirty-first day of December, 1910, after which date the said administratrix will proceed to distribute the said estate, having regard only to such claims as are properly before her.

DATED the 25th day of November, 1910.

BUCHANAN & BULL,
Solicitors for the Administratrix, 708 Dominion Trust Building,
Vancouver. 29-12

EXTRA-PROVINCIAL COMPANIES

ADDITIONAL LICENSE TO AN EXTRA-PROVINCIAL COMPANY
"Companies Act, 1897"

CANADA
Province of British Columbia:
No. 355

THIS IS TO CERTIFY that "THE CANADIAN PACIFIC SULPHITE PULP COMPANY, LIMITED" which on the 16th day of August, 1906 was authorised and licensed to carry on business within the Province of British Columbia, is hereby authorised and licensed to carry out or effect all or any of the additional objects of the Company to which the legislative authority of the Legislature of British Columbia extends.

The head office of the Company is situate in England.

The amount of the capital of the Company is £107,000, divided into 75,000 "A" shares of £1 each, 30,000 "B" shares of £1 each, and 40,000 "C" shares of 1s each.

The head office of the Company in this Province is situate at Molson's Bank Chambers, Vancouver, and Herbert Lockwood, Financial Agent, whose address is the same, is the attorney for the company.

GIVEN under my hand and Seal of office, at Victoria,
(L. S.) Province of British Columbia, this 21st day of May, One Thousand Nine Hundred and Seven.

S. Y. WOOTTON,
Registrar of Joint Stock Companies

The additional objects for which this company has been established and licensed are:

(a2) The acquisition by purchase, record, or any other lawful means of water and water power, water records and privileges;

(a3) The application and distribution of water and waterpower by erecting dams, increasing the head in any existing body of water, or extending the area thereof, diverting the water of any stream, pond or lake into any other channel or channels, laying and erecting any flume, pipe or wire, constructing any race way, reservoir, aqueduct, water wheel, building, or other erection or work which may be required in connection with the use of water or water power, and altering, renewing, extending, improving, maintaining and repairing any such works or any part thereof;

(a4) To use water and water-power for mining purposes, for general irrigation purposes, and for all milling, manufacturing, industrial and mechanical purposes, or any of the same;

(a5) To use water and water-power for producing any form of power, and for producing and generating electricity for the purposes of light, heat and power or any of such purposes:

(a6) Constructing, operating and maintaining electric works, power-houses, generating plant and such other appliances and conveniences as are necessary or proper for generating electricity or any other form of developed power, and for transmitting the same to be used by the Company or by persons or corporations contracting with the Company therefor, as a motive power for all the purposes for which water, water-power, electricity, or electric power, derived from water, may be applied, used or required:

(a7) Generally for acquiring, holding and using all the rights, powers and privileges that may be acquired by a power company under and by virtue of the "Water Clauses Consolidation Act" of the Province of British Columbia. 6-1

CERTIFICATE OF THE REGISTRATION OF AN EXTRA-PROVINCIAL COMPANY

COMPANIES ACT
(July 1st, 1910)

CANADA
Province of British Columbia:
No. 54B (1910)

I hereby certify that "CONNELL BROS. COMPANY" an extra-provincial Company, has this day been registered as a Company under the "Companies Act" to carry out or effect all or any of the objects of the Company to which the legislative authority of the Legislature of British Columbia extends.

The head office of the Company is situate at Seattle, Washington, U.S.A.

The head office of the Company in this Province is situate at Vancouver, and Robie Lewis Reid, K.C., whose address is Vancouver aforesaid, is the attorney for the Company, not empowered to issue or transfer shares or stock.

The amount of the capital of the Company is One Hundred Thousand Dollars, divided into One Thousand shares of One Hundred Dollars each.

The said Company is limited and the time of its existence is fifty years from the 25th day of October, 1907.

GIVEN under my hand and Seal of office at Victoria,
(L. S.) Province of British Columbia, this twenty-fifth day of November, one thousand nine hundred and ten.

D. WHITESIDE,
Registrar of Joint Stock Companies.

The objects for which this Company has been established and registered are:

To buy, sell and deal in all kinds of machinery, flour, grain, feed, salmon, groceries and supplies of every character and description, and all kinds of goods, wares and merchandise manufactured in the United States of America and exported to the Orient, and to buy, sell, deal in and import all kinds of goods, wares, merchandise, supplies, machinery and other articles of consumption manufactured abroad;

To engage in the general business of exporting and importing all kinds and descriptions of goods, wares and merchandise, machinery and mechanical appliances usually exported from or imported into the United States;

To acquire by purchase, lease, own, hold, sell, mortgage or encumber, both improved or unimproved real estate, wherever situated; to survey, subdivide, plat and improve the same for the purposes of sale or otherwise; also to construct, erect and operate thereon houses and buildings;

To buy, own, sell, charter and operate steamships or sailing vessels and to engage in the business of forwarding and handling goods, coastwise or foreign upon such vessels and to charge tolls therefor;

To buy, own, sell, lease and operate wharves, docks and warehouses, and to engage in the general business of receiving, storing, handling and forwarding goods, wares and merchandise, and to charge tolls therefor;

To act in the capacity of broker and agent, both in the United States and anywhere in the Orient, in the vending, handling upon commission or otherwise, of all kinds of goods, wares and merchandise, and for that purpose to establish agencies in the Philippine Islands, China, Japan, Siberia or elsewhere in Oriental countries.

To carry on business as merchant, importer, exporter, broker, builder and contractor; to acquire by grant, purchase or otherwise, concessions of any property or privilege from any government or from any authority, individual, municipal or otherwise, and to perform and fulfill the conditions thereof;

To engage in the manufacture of all kinds of food products, including flour, cereals, food stuffs, groceries and general merchandise.

CERTIFICATE OF THE REGISTRATION OF AN EXTRA-PROVINCIAL COMPANY

COMPANIES ACT
(July 1st, 1910)

CANADA
Province of British Columbia:
No. 33B (1910)

I hereby certify that "FAR WEST CLAY CO", an Extra-Provincial Company, has this day been registered as a Company under the "Companies Act" to carry out or effect all or any of the objects of the Company to which the legislative authority of the Legislature of British Columbia extends.

The head office of the Company is situate at Bowes Building, Tacoma, Washington, U. S. A.

The head office of the Company in this Province is situate at Room 52, Hutchinson Building, Pender Street, Vancouver, and Oscar Edwin Harmon, whose address is Vancouver aforesaid, is the attorney for the Company.

The amount of the capital of the Company is Fifty Thousand Dollars, divided into Fifty Thousand shares of One Dollar each.

The Company is limited, and the time of its existence is fifty years from the 13th day of July, 1908.

GIVEN under my hand and Seal of Office at Victoria,
(L. S.) Province of British Columbia, this Fourteenth day of November, one thousand nine hundred and ten.

D. WHITESIDE,
Registrar of Joint Stock Companies.

The objects for which this Company has been established and registered are:

To buy, sell, lease and mortgage any and all kinds of real and personal property; to own, build and operate steam boats, railroads and logging roads, and to engage in all kinds of transportation on land or water, by steam or electricity; to buy and sell timber and to engage in logging the same; to manufacture any and all kinds of manufactured products whether from wood, iron, coal, steel or minerals or any other products; to buy, sell, lease and operate mines of any kind; to manufacture brick and any other products from dirt, clay, minerals, or other materials or products, and to sell the same; to carry on a general merchandise and supply business; to loan or borrow money; to subscribe for, purchase or own stock in other corporations, and to invest in the business of other concerns wherever it is deemed desirable to do so by the Board of Trustees of this Company. 18-12

TAKE NOTICE that the Council of the Corporation of the City of North Vancouver intends to carry out as a work of Local Improvement the opening and for that purpose to purchase lands for lanes or portions of lanes in parts of District Lot Two Hundred and Seventy-four (274) Group 1, New Westminster District, being a portion of the said City of North Vancouver, and being:

	Proportionate Value
(1) All that portion of Lot "A" in Block 115 (except that part lying between lots 10 to 16 (inclusive) and lots 17 to 23 (inclusive)	$ 424.00
(2) All that portion of Lot "A" in Block 116	485.00
(3) All that portion of Lot "A" in Block 118 between Lots 5 to 12 (inclusive), and Lots 21 to 28 (inclusive)	429.00
(4) All that portion of Lot "A" in Block 119, between Lots 7, 8, 9 and 30, 31 and 32	152.00
(5) All that portion of Lot "A" in Block 125 lying between Lots 1, 2, 3, 4 and Lots 29, 30, 31 and 32	244.00
(6) All those portions of Lot "A" in Block 127 lying between Lots 1 to 6 and 27 to 32, and Lots 9 to 12 and Lots 21 to 24 and the north half in rear of Lots 13 to 16	543.00
(7) All those portions of Lot "A" in Block 128 lying between Lots 1 to 6 (inclusive) and Lots 37 to 42 (inclusive) also between Lots 13, 14, 15 and 16, and 27, 28, 29 and 30	445.00
(8) All those portions of Lot "A" in Block 130 lying between Lots 6, 7, 8 and 25, 26 and 27, lots 12, 13, 14 and 19, 20 and 21	334.00
(9) All those portions of Lot "A" in Block 131 lying between Lots 1 to 4 (inclusive) and Lots 29 to 32 (inclusive) and Lots 10 to 26 (inclusive) and Lots 17 to 23 (inclusive)	625.00
(10) All those portions of Lot "A" in Block 142, lying between Lots 1 to 10 and Lots 23 to 32 and Lots 13, 14 15, 16 and Lots 17, 18, 19 and 20	1113.00
(11) All that portion of Lot "A" in Block 143 lying between Lots 1 to 14 (inclusive) and Lots 19 to 32 (inclusive)	1085.00
	$5919.00

Under sub section 22, section 256 of the "Municipal" Clauses Act" and intends to assess the final cost thereof upon the real property fronting or abutting thereon and to be benefitted thereby and that a statement showing the lands liable to pay the said assessment and the names of the owners thereof, so far as can be ascertained from the last revised assessment roll is now on file in the office of the clerk of the municipality and is open for inspection during office hours. The estimated cost of the work is $5,919.00, no part of which is to be provided out of the general funds of the Municipality.

THOMAS SHEPHERD,
City Clerk.

North Vancouver,
December 8th, 1910. 20-12

TENDERS WANTED

SEALED TENDERS will be received by the City Clerk of the City of North Vancouver up to four o'clock in the afternoon of Monday, January 2nd, for supplying a portable steel frame, Jaw rock crusher, with jaw opening of about 11x8 inches and with a capacity of about twenty tons per hour. Said crusher to be fitted with best manganese steel jaws, crusher to be mounted on trucks, and to be all complete and in first class running order and supplied with elevator and suitable screens.

Any further particulars may be obtained from the City Engineer.

A certified cheque for 5 per cent. of the amount of the Tender must accompany each and every tender. The lowest or any tender not necessarily accepted.

Each tenderer shall guarantee that the crusher will satisfactorily crush boulders of every description, without injury to the machine for a period of three months.

Crusher to be delivered on dock at North Vancouver.

GEORGE S. HANES,
20-12

Read the Express Classified Column on the Back Page

Special Bargains in

FURNITURE CROCKERY HEATERS & STOVES : :

1000 yards of Matting to be sold at 10c yd.
Regular 25 cents

BLINDS MADE TO ORDER

Turner's
70 Lonsdale Ave.
and 895 Granville St., Corner of Smythe, Vancouver.

34

Block 34

THE LATEST AND BEST SUBDIVISION RIGHT IN THE HEART OF THE CITY

34 Elder Murray Co. 34

LARGE LOTS FOR

$925——each——$925

Easy Terms. Interest only 6%

34

BY-LAW NO. 139

A BY-LAW to enable the Corporation of the City of North Vancouver to raise by way of Loan the sum of Eighty Thousand ($80,000) Dollars for the purchase of shares in the capital stock of the North Vancouver City Ferries, Limited.

WHEREAS the North Vancouver City Ferries, Limited, have submitted to the Municipal Council of the City of North Vancouver a statement showing the capital liabilities of the Company to be Sixty-one Thousand Two Hundred Dollars and Seventy-five cents ($61,200.75);

AND WHEREAS the said Company contemplates further improvements in the Ferry service which plys between the cities of North Vancouver and Vancouver and has requested the City Council to subscribe for shares in the capital stock of the Company to the amount of $80,000;

WHEREAS it is desirable to borrow the sum of $80,000 for the purpose of purchasing shares in the capital stock of the North Vancouver City Ferries, Limited,

AND WHEREAS a petition signed by the owners of more than one-tenth in value of real property in the City of North Vancouver (as shown by the last revised assessment roll) has been presented to the Council requesting them to introduce a By-Law for such a purpose,

AND WHEREAS it will be necessary in order to purchase said shares to issue debentures of the Corporation for the sum of Eighty Thousand ($80,000) Dollars as hereinafter provided, which is the amount of debt intended to be created by this By-Law; the proceeds of said debentures to be applied as hereinafter set out.

AND WHEREAS for the payment of interest on the debentures proposed to be issued under this By-Law and for creating a sinking fund for the payment of the same when due, it will be necessary to raise by special rate, in addition to all other rates in each year during the currency of the said debentures, the sum of $4,524.00, whereof $4,000 is to be raised annually for payment of interest during the currency of the said debentures, and $524.02 is to be raised annually for the purpose of creating a sinking fund for payment of the debt secured by the said debentures;

AND WHEREAS in order to raise the said yearly sum of $4,524.02 for interest and sinking fund an equal special rate on the dollar will be required to be levied on all the rateable property in the said City;

AND WHEREAS the amount of the whole rateable real property in the said City, according to the last revised assessment roll thereof, is $10,278,995.50;

AND WHEREAS the aggregate of the existing debenture debt of the Corporation (except for works of local improvement and for school purposes) is $588,614 and does not exceed twenty per cent. of the assessed value of the real property in the City, according to the last revised assessment roll, of which none of the principal and interest is in arrear;

NOW THEREFORE the Municipal Council of the City of North Vancouver enacts as follows:

(1) It shall be lawful for the Mayor of the City and the City Clerk to borrow or raise by way of loan from any person or persons, body or bodies corporate, who may be willing to advance the same on the credit of the debentures hereinafter mentioned, any sums of money not exceeding in the whole the sum of $80,000 for the purpose mentioned herein, and to cause any number of debentures to be made out not exceeding in value in the whole the sum of $80,000, each such debenture to be for a sum not less than $1,000, or an equivalent expressed in pounds sterling of the United Kingdom of Great Britain and Ireland, at a value of $4.86 to the pound sterling; all such debentures shall be signed by the said Mayor and City Clerk and sealed with the Seal of the Corporation.

(2) The said debentures shall bear date the 27th day of December, 1910, and shall be made payable on the 27th day of December, 1960, at the Bank of British North America at North Vancouver, Toronto or Montreal, Canada, or at the said Bank in the City of London, England, at par of exchange, and shall bear interest at the rate of five per centum per annum payable half yearly on the 27th day of June and the 27th day of December in each and every year during the currency thereof, and such debentures shall have attached to them coupons for payment of interest which said coupons shall bear the signature of the said Mayor, either written, stamped, printed or lithographed thereon.

(3) During the whole term of the currency of the said debentures a special rate on the dollar shall be levied and raised each year in addition to all other rates on all the rateable real property in the City sufficient to pay the interest upon the said debentures and to create a sinking fund for the payment of the principal thereof when due, subject to any Act or enactment respecting the same. Such special rate shall be inserted in the Collector's Roll or Rolls and shall be payable to and collected by the said Corporation in the same way as other rates in the said Roll or Rolls, save as hereinafter provided.

(4) In order to provide for the rates set out in paragraph (3), and subject as aforesaid, there shall be raised annually by special rate during the currency of the said debentures the sum of $4,000 to provide for the payment of interest thereon and the sum of $524.02 to provide for the repayment of the principal thereof:

(5) The proceeds of the sale of the said debentures shall be applied as follows and not otherwise:

(a) In payment of the costs of the passing of this By-Law and all expenses connected with and the issue and sale of the debentures therein referred to.

(b) In recouping the said Corporation for such sums as may be expended hereunder before the proceeds of the sale of the said debentures become available.

(c) To complete the payment for the shares in the said Company as above set out.

(6) All moneys arising out of the annual special rate hereinbefore provided for sinking fund shall be invested by the Council of said Corporation from time to time as the law directs.

(7) No rebate shall be allowed on the taxes to be levied under this By-Law.

(8) This By-Law shall take effect upon the 28th day of December, 1910, and may be cited for all purposes as the "North Vancouver City Ferries Shares Purchase Loan Bylaw 1910."

(9) This By-Law shall receive the assent of the Electors of the said Corporation in the manner required by law, before the final passing thereof.

Passed by the Council this 12th day of December, 1910.

Received the assent of the Electors at an election for the purpose on the ——day of ——— 1910.

Reconsidered and finally passed in open Council, signed by the Mayor and City Clerk and the Corporate Seal affixed the ———day of December, 1910.

NOTICE TO ELECTORS

TAKE NOTICE that the above is a true copy of the proposed By-Law upon which the vote of the Electors of the Municipality of the City of North Vancouver will be taken within the City Hall, North Vancouver, B. C., on Saturday, the Twenty-fourth day of December, A.D., 1910, between the hours of 9 o'clock a.m. and 7 o'clock p. m.

THOMAS SHEPHERD,
City Clerk and Returning Officer.

PUBLIC NOTICE is hereby given that the vote of the Electors of the City of North Vancouver will be taken on the 24th day of December, 1910, between the hours of 9 o'clock a.m. and 7 o'clock p.m. on "The North Vancouver City Ferries Shares Purchase Loan By-Law, 1910," and that within the City Hall, North Vancouver, B. C., and that Thomas Shepherd has been appointed Returning Officer to take the vote of such Electors with the usual powers in that behalf.

By order of the Council,

WM. H. MAY,
Mayor,
THOMAS SHEPHERD,
City Clerk.

COURT OF REVISION

NOTICE is hereby given that the Council of the City of North Vancouver have appointed Thursday the 2nd day of February, 1911, at the hour of 2 o'clock in the afternoon at the city hall, North Vancouver, B. C., as the time and place for hearing complaints against the assessment for the year 1911 as made by the assessor.

Any person complaining against the assessment must give notice in writing to the assessor of the ground of his complaint at least ten days before the date of the first sitting of the Court of Revision.

Dated at North Vancouver, B. C., Dec. 9th, 1910.

THOMAS SHEPHERD,
City Clerk.

TAKE NOTICE that the Council of the Corporation of the City of North Vancouver intends to carry out as a work of local improvement the widening of Eighteenth (18th) street from Mahon Avenue to St. Andrew's Avenue to a uniform width of sixty-six (66) feet and to expropriate such land as may be necessary for such purpose and to enter upon, take and use the same for street purposes under subsection (22) section 256 of the Municipal Clauses Act and intends to assess the final cost thereof upon the real property fronting or abutting thereon, and to be benefitted thereby and that a statement showing the lands liable to pay the said assessment and the names of the owners thereof, so far as can be ascertained from the last revised Assessment roll is now on file in the office of the Clerk of the Municipality and is open for inspection during office hours.

The estimated cost of the work is $5,619.55, no part of which is to be provided out of the general funds of the municipality.

THOMAS SHEPHERD,
City Clerk.

North Vancouver, B. C.,
December 8th, 1910. 20-12

TENDERS WANTED

SEALED TENDERS marked "tenders for sewers" will be received by the City Clerk of the City of North Vancouver up to 12 o'clock noon on January 3rd, 1911, for supplying all materials and constructing and completing sanitary sewers on Esplanade, 1st street, 2nd street, 3rd street, Forbes Ave. Main sewer from Keith road northerly to city limits and on 8th street and Lonsdale Ave. from Forbes Ave. along Eighth to Lonsdale Ave., and along Lonsdale Ave. to 18th street.

All tenders to be made on forms to be obtained from the city engineer.

Plans and specifications may be obtained from the City Engineer after December 12th, 1910, but any information pertaining to said work may be obtained in the meantime at the engineer's office. A cheque for 5 per cent. of the amount of the tender must accompany each tender. The lowest or any tender not necessarily accepted.

GEORGE S. HANES,
City Engineer.

North Vancouver,
December 5th, 1910. 2[illegible]-12

TAKE NOTICE that the Council of the Corporation of the City of North Vancouver intends to carry out as a work of local improvement the grading to permanent grade for full width of Lonsdale Avenue from the south side of upper Keith Road to the southerly boundary of 13th street and to construct a six-foot concrete walk on each side, and to pave the roadway with wood block pavement with concrete base and concrete curbs on each side, and to construct a vitrified clay sanitary sewer on said portion of said Avenue under subsection (22) section 256 of the Municipal Clauses Act and intends to assess the final cost thereof upon the real property fronting or abutting thereon, and to be benefitted thereby, and that a statement showing the lands liable to pay the said assessment and the names of the owners thereof, so far as can be ascertained from the last revised Assessment roll is now on file in the office of the clerk of the Municipality and is open for inspection during office hours.

The estimated cost of the work is $36,785.00 of which $8,550.00 is to be provided out of the general funds of the municipality.

THOMAS SHEPHERD,
City Clerk.

North Vancouver, B. C.,
December 8th, 1910. 20-12

NOTICE is hereby given pursuant to Section 7, Chapter 115, Revised Statutes of Canada that a plan and description of a proposed wharf and warehouse to be erected by Charles H. Cates on the foreshore leased from Anne Jane Keith in front of and adjoining the adjacent land 41 feet in width has been deposited in the Land Registry Office at the City of Vancouver, November 14th, 1910.

T. O. TOWNLEY,
Solicitor for Chas. H. Cates.

12-1

CHRISTMAS SILVERWARE

Not for a moment do we hesitate in voicing to the Canadian public the peerless qualities of our Sterling Silver. It is purely a Canadian product, manufactured by Canadian craftsmen in our Montreal factories, from where it comes through the "Birks" stores direct to the home.

At this festive season, when gifts of worth, handsome chaste and pleasing, are so much in demand, Sterling Silver goods may always be relied upon to fill any requirement.

We carry the largest, best assorted stock of Sterling Silver in the west, and we can recommend it conscientiously to all buyers. We would like you to see our Christmas display of silverware, whether you buy or not. In every piece high-class workmanship is displayed. Also we show many new ideas and creations, which are winning general admiration from all.

HENRY BIRKS & SONS, LTD.
Diamond Merchants--Jewellers
Geo. E. Trorey, Managing Director
Hastings & Granville Sts.

THE LONSDALE PHARMACY

¶ When you deal at the Lonsdale Pharmacy you get exactly what you ask for at the right price.

¶ Special attention paid to prescriptions and family recipes.

¶ We carry a complete line of Stationery and Drug Sundries.

Telephone L 29 A. J. TYSON, Prop. Cor. Lonsdale & 8th

North Vancouver is Moving

We have just received some listings on First St., close to Lonsdale ave., which will yield quick and substantial profits

ALEXANDER SMITH & CO.
Phone 24 P. O. Box 50
NORTH VANCOUVER, B. C.

Parkdale Finest Alberta Butter 30c. lb.

May Flower, Spring Brook or Ayrshire Rose 3 lbs.	$1.00
5 lbs. of good Tea	1.50
5 lbs. of better Tea	1.75
5 lbs. of the best Tea	2.00

AT

CLAVERIE & ARCAND
Corner First Street and St. George

Gem Theatre
FIRST ST. WEST, NORTH VANCOUVER

The Choicest Selection of Animated Pictures

Dramatic Subjects Comic Subjects Travel Subjects and Typical Subjects

Pictures changed Monday, Wednesday and Friday.

1 hour and quarter entertainment — Continued Performance Starting at 7.30 Sharp.

10c—5c GOOD MUSIC AND SONGS 10c—5c

JUST RETURNED FROM HIRE (in perfect condition)

Mendelssohn Piano (Mission Style) $250

Singer Piano, in Walnut case, $250

Warburnitz Piano House, Limited
443 Lonsdale Avenue Phone 114

THE EXPRESS

CLASSIFIED AD. COLUMNS
focus the wants and the offerings of current local advertising.

RATES
Single Insert, 10c per line
One Week, 7½c per line per insertion
One Month, 5c per line per insertion

WANTED

WANTED—An Ayrdale terrier, cheap. Apply T. Hammersmark, cor. King and Mahon. 16-12

WANTED—Sewing by the day. Apply, Maggie Phillips, 19th street east, city. 16-12

WANTED—Girl to assist with housework for one week. Apply Mrs. W. B. Shakespear, 4th street, first block east of Lonsdale Ave. 20-12

WANTED—A quantity of spruce bolts. For particulars apply to Manager B. C. Cooperage Works, foot of Beattie street, 10 a.m. 18-12

Jobbing Gardener wishes employment by the day or contract. Apply D. Rodger, 413 St. George's Ave. East. 6-1-12

WANTED—We have numerous inquiries for North Vancouver property. As we have decided to give North Vancouver special attention list your property with us and get results. British American Trust Co. Ltd., Carter Cotton Building.

FOR SALE

FOR SALE—Fall and Winter Apples also jelly apples. Apply, C. E. Keene, 15th street east.

Berried Holly Sprays for sale at cor. Lonsdale and Nineteenth streets Telephone 95. 23-12

FOR RENT

TO LET—Plain, comfortable furnished room with fire. Lowndes, 14th st. next Lonsdale. 16-12

Suite of rooms to rent as office over McMillan's store, corner of the Esplanade and Lonsdale Avenue. 25-12

Comfortably furnished furnace heated rooms, bathroom, etc., moderate terms. Apply, Box 5, Express Office. 16-12

FOR RENT—Large front room, furnished, running water, bath, suitable for one or for two friends. Opposite Palace Hotel, Second street. 16-12

TO RENT—5-room Bungalow, new, beautifully finished, fireplace, etc., 14th street east of St. Andrew's. B. A. Trust Ltd., Cotton Building, Vancouver.

MISCELLANEOUS

J. Loutet and North Lonsdale

Elder Murray Co. fire insurance.

TYPEWRITING—All classes of work executed with accuracy, neatness and despatch. Garrow & Campbell, 2nd street east. t.f.

B. C. Employment Agency, 91 Water street. Phone 7964. Male and female help of all description supplied free. Land clearing and cordwood cutting contracts taken. 2-1-11

FURNITURE

We will buy or exchange your stoves, ranges and household goods for spot cash. Turner's, 70 Lonsdale Avenue. Phone 184. P.O. Box 213.

EDUCATIONAL

N. V. Preparatory and Kindergarten St. John's Church Hall, 13th street. MISS V. G. F. GRADWELL

MUSIC

FOR SALE — Violin, genuine old Heinrich of Bonne, Germany. Used it myself for years. Price $100. Apply. R. Chance, 12th and St. George's.

G.M.N. COAL & SUPPLY CO.

are now ready to fill all orders for coal. . . . . They will carry a full line of building supplies. Get the best. They have it. A trial order will convince you of that. Get your coal before the rainy season sets in. Headquarters on corner of Esplanade and St. George, North Vancouver.
Phone 259 - Terms Cash

NOTICE

Owners of Lonsdale Avenue property situated in D. L. 2026 and D. L. 785, wishing to convey to the municipality of North Vancouver the necessary 17 feet to make Lonsdale Ave. 100 feet wide from city limits north, can sign a petition or write to any of the following places:

Henry Eves & Co., 69 Lonsdale Ave.
J. Loutet, 213 Lonsdale Ave.
T. S. Nye, Lonsdale Ave.
Ferris & Co., Lonsdale Ave.
Geo. Wagg, 116 Hastings street, Vancouver. 23-12

PRESENTATION

A very pleasing ceremony was conducted at St. Andrew's Presbyterian church on Tuesday evening at the anniversary banquet when Mr. Percy Ward, who has for some time been in charge of the choir, was presented with a handsome gold watch and fob. The inscription on the back of the watch was to the effect that the present was from the choir and friends to Mr. Ward in acknowledgment of his services as choir master. Rev. J. D. Gillam, the pastor, made the presentation and in doing so complimented Mr. Ward very highly on behalf of the congregation and himself for the excellent work he had done as musical conductor in the church. Mr. Ward made reply in a few well chosen word

RATEPAYERS' ASSOCIATION FAVORS RESIDENT TEACHER

At a meeting of the North Lonsdale Ratepayers' Association held in the office of T. S. Nye on Tuesday evening it was resolved to recommend to the board of school trustees the appointment of a teacher who was likely to become a resident of the district for the new school on Nye street. The matter was brought up by Trustee Nye who stated that the board had two applications. One was from a married man with a family and the other was from a single man. The former had stated that he would become a resident of the district in the event of his receiving the appointment while the single man was not inclined to do this, hence the resolution above given.

DEBENTURES FOR SALE

SEALED TENDERS marked "Tender for Debentures" will be received by the undersigned up till 8 p.m., December 27th, 1910, for the purchase of $13,000, twenty year Local Improvement and $12,000, fifty year Waterworks Debentures. Rate of interest five (5) per cent.

Separate bids. Particulars on application.

THOMAS SHEPHERD,
City Clerk 23-1

NORTH VANCOUVER CLUB

The officials of the new North Vancouver Club wish to have the fact clearly explained to the public that this club is an entirely new organization and is altogether distinct from any similar organization that has existed at North Vancouver. The North Vancouver Association which until recently had club quarters in the Palace Hotel was an entirely different organization. The new club is an incorporated institution under the name of North Vancouver Club Limited and this organization holds and controls the property in trust for the new and larger organization the North Vancouver Club, with headquarters in the club building, Esplanade west.

You will save both time and money by visiting the J. N. Harvey Limited, clothing stores, if in search of useful, acceptable Christmas gifts for men and boys.

TENDERS WANTED

SEALED TENDERS will be received until 5 p.m. on Thursday, 22nd of December, 1910 by the undersigned for the clearing and grubbing of Nelson Avenue in D. L. 554 in accordance with plan and specification to be seen at this office.

The lowest or any tender not necessarily accepted.

J. R. COSGROVE,
District Engineer.

District Municipal Office,
North Vancouver,
10th December, 1910. 20-12

TENDERS FOR CLEARING

TENDERS will be received by the undersigned until 8 p.m. on Monday, December 19th, for the clearing, burning and grubbing of the fire hall site on 13th street east containing an area of .542 of an acre more or less.

Form of tender may be obtained at the office of the undersigned.

The lowest or any tender not necessarily accepted.

THOMAS SHEPHERD,
City Clerk 16-12

F. O. E. SMOKER

A jolly time and abundance of fun is promised at the annual Hard Times Smoker to be given under the auspices of the Fraternal Order of Eagles in Larson's Pavilion on Monday evening Dec. 19th. A splendid musical program will be given.

Burns' Supper (Haggis)—25th January, 1911, Horticultural Hall.

Its Worth Your Time to Investigate Our Prices and Quality

All cuts meat, pork, veal, lamb, provisions, etc.

Few Special Prices for Friday and Saturday at all our Markets

Pork Loin Roasts	18c
Pork Shoulder Roasts	14c
Pork Loin Chops	20c
Pork Shoulder Chops	15c
Rolled Roast Beef	10c

Don't Forget to Order Your Xmas Turkey

Markets
15 ALEXANDER ST.
145 HASTINGS ST.
432 GRANVILLE ST.
2243 GRANVILLE ST.
229 LONSDALE AVE.
North Vancouver

B. C. MARKET CO., Ltd.
Vancouver B. C.

200 DOOR MATS

We have just received the above direct from the manufacturer. They come in many different designs and sizes, and we believe that you will agree with us when we say that a better stock to choose from can not be found---**50c to $3**

PAINE & McMILLAN
The Hardware Specialists
FIRST STREET & LONSDALE

An Opportunity Lost Is One Regretted

$112.50 Cash

Balance 6, 12, 18 and 24 months. . . Price $450.00.
1½ Blocks from Car. INSIDE THE CITY LIMITS.

INKSTER & WARD
Real Estate, Loans, Insurance
219 Lonsdale Avenue - North Vancouver

Watch Tacoma Grow

This slogan of the City of Tacoma, Wash., has become familiar all over the United States and Canada within the last year. The City of Tacoma is a live, hustling, up-to-date town, founded on a splendid site.

Why Does Tacoma Grow?

Being curious to know exactly what Tacoma was doing in the matter of sewers, we addressed a letter to Mr. Chas. F. Allen, President and Manager of the Tacoma Glazed Cement Sewer Pipe Co. which manufactures machine-tamped pipe under the Thomas patents. The Thomas process, by the way, is the same that we are using in constructing over $100,000.00 worth of sewer pipe for the City of Vancouver.

Mr. Allen Tells One Reason Why

"In all the contracts that have been let cement pipe has been used except in one district, a subdivision owned by one of the officers of the Little Falls Clay Pipe Co., WHO PAID A DIFFERENCE OF $350 IN THE BID IN ORDER TO USE HIS OWN PIPE.

The only other sanitary sewer job let this year which was awarded in August, is being laid with our pipe—District No. 195. Another contract—in District No. 197—was awarded to cement pipe last Tuesday, as you will see by the enclosed clipping. During the past year about $200,000.00 worth of cement storm sewers have been put in here."

Paying Money to do Business at a Loss

Now, of course, if a competitor is going to pay out his own money for the privilege of doing business at a loss, we cannot expect to win contracts, but when the quality and economy of a sewer pipe is the basis on which the contract is awarded, we have no difficulty in getting our share of the business.

We want to keep the public in touch with the triumphal progress of glazed cement sewer pipe. We want to show what other cities are doing, so that the value of this new discovery to sanitary and scientific sewerage disposal may become known.

Watch the Triumphal March of Concrete Pipe

Dominion Glazed Cement Pipe Company

False Creek, Vancouver Factory: Peachland, B. C.

OFFICE: 1207 DOMINION TRUST BLDG.

BUY AT THE

WELCOME PARLOR

AND SAVE MONEY

Specials for the Holiday Season

Best J. & M. Coffee, fresh roasted 40 cents per lb. Also very good at 25c per lb.
Tetley's Tea, 3 lb. tin 85 cents, also all standard grades at 20 and 25 cents package
Creamery Butter 3 lbs for $1.
Creamery Butter, 14 lb. box $4.20.
Eastern Tub Butter, 25c lb.
Alberta Cream Cheese 2 lbs, 35 cents

Limburger Cheese, per lb.	40c
Roquefort Cheese per lb.	50c
Swiss Cheese per lb.	35c
Edom Ball Cheese whole	80c
Can Cream Cheese	10c
Roll Cheese crock	30c
McLaren's Imp. Cheese, crock	30c
Holl Vezet Cheese	35c
New California Figs	3 lbs 25c
Dates	3 lbs 25c
Raisins, Currants	3 lbs. 25c

Lemon, Orange and Citron Peel 2 lbs for 25 cents
Lily White and Maple Leaf Maple Syrup, 2 lb. 5 lb and 10 lb. tin at 7 cents per lb.

Silver Gloss and Corn Starch in lb pack and tins	6c lb.
Case Eggs	35 and 40c doz.
Fresh new laid eggs	75c doz.
11 Bread Tickets	50c

Large assortment of imported and local Christmas Candies from 10c package up
Christmas Candies 15c a pound up
New Walnuts 2 lbs for 35c

ALMONDS
BRAZIL
HASSEL
PICAN
PEANUT
NUTS 20c lb.

English and local fruit cake also Biscuit and Crackers
Pure Cream Soda, 3 lb. tin for 25c.
Fresh Daily—PIES, ROLLS, BREAD, MILK, BUTTERMILK, CREAM, SALADS, PORK and BEANS, etc. pertaining to a first class luncheon.
Christmas Fruits of all description of best quality and lowest prices.

Orders taken for Christmas Cakes, also give your orders for fine corn fed Turkeys and Chickens.

65 Lonsdale Ave.
Phone 126 Free Delivery

J. A. & M. McMillan
Grocers
NORTH VANCOUVER

Our Special Cash ::: Bargains

¶ For only twelve dollars we will supply the following list of groceries. The goods are from our regular stock and we expect to win customers on their quality. No Coupons.

One 49 lb. sack Royal Standard Flour
One 18 lb. sack B. C. Granulated Sugar
One 100 lb. sack B. C. Potatoes
3 lb. our special blend Ceylon Tea
3 lb. whole roast or fresh ground Coffee
10 lb. Eastern Townships Creamery Butter
Two 1 lb. tins Coledyke Bk. Powder
Four 4 lb. bars B. C. Soap
One 3 lb. package B. C. Washing Powder
Twelve lbs. No. 1 Rice
One gallon tin B. C. Syrup

Figure this out with prices you have been paying