Library Legislative Assembly Jan

The Express

VOLUME 9 NORTH VANCOUVER, B. C., FRIDAY, JANUARY 7, 1910. NUMBER 18

Annual Report of Chief of Police

The final meeting of the board of police commissioners for 1909 was held Thursday morning.

The report of the chief of police and of the pound keeper for the year were received and will be found in full below.

A review of the work of the commissioners during the year, shows the following items dealt with among many others of minor importance: New uniforms were procured for the entire force; a telephone was installed in the house of Constable Blake on the hill, so that he is readily available, day or night; two steel cells were installed in the city gaol; a new concrete floor was built in the gaol; the patrol system was rearranged so that a constable meets every ferry boat from Vancouver; prisoners were kept at work at street clearing, putting in a total of 214½ days, which at $1.25 per day amounts to $268. Prisoners' meals for the year cost $156, so that they were maintained without net cost to the city. The commissioners expressed themselves as well pleased with the services of the chief and of the entire force. Chief Davies reports that the Sunday closing by-law is being well observed and that as a result, conditions have greatly improved.

The reports are as follows:

To the Chairman, board of police commissioners:

Sir,—I have the honor to submit this, my annual report, upon the police department of the city of North Vancouver, for the year 1909.

I am pleased to report that there has been very little crime in the city.

During the year property to the value of $1,876.25 was reported stolen. Of this amount $1639.25 was recovered and returned to owners.

We received thirteen reports of articles lost at a cost of $172.50 Of this amount $135.50 was recovered and returned to owners.

There were 82 places of business found open after hours and made secure or owners notified.

Thirty-seven reports of property found and property returned to owners.

One hundred and forty-nine complaints were received and attended to.

One hundred and seventy-four reports from constables.

One inquest held.

Fourteen reports of fire received and attended to.

Twenty-four enquiries for missing persons, the majority of them being located.

Three insane persons were apprehended and committed to the Asylum for the Insane at New Westminster.

Received forty reports from constables of street lights not burning.

Four persons were arrested for police of other municipalities.

One pauper was disposed of, he was sent to his home in eastern Canada.

Three persons were sent to other prisons.

Fifty-five police court summons' were served.

Six warrants executed.

One search warrant executed.

Eighty-four arrests were made by the police.

One prisoner suffering from delirium tremens was attended to by us.

One was taken to St. Paol's hospital.

One hundred and fourteen cases were heard in police court, and dealt with as follows:

Assault, common, causing bodily harm, 7.
Assault, with intent, 1.
Assault, common, 2.
Breach of Indian act, 18.
Breach of street traffic regulations by-law, 2.
Breach of game act, 3.
Breach of pound by-law, 16.
Breach of blasting by-law, 1.
Breach of Lord's Day act, 1.
Breach of Liquor traffic regulation act, 2.
Contempt of court, 1.
Drunk and disorderly, 12.
Drunk and incapable, 29.
Fraudulent conversion of money, 1.
House breaking, 3.
Non-support of wife and family, 4.
Stolen goods in possession, 1.
Shooting dogs, 1.
Theft, 3.
Threatening language, 2.
Vagrancy, 4.

Eighty-six convictions were secured, eight were allowed out on suspended sentence, seven dismissed, twelve withdrawn, one committed for trial.

Total 114.

Fines aggregating $1265 were imposed.

Fines collected $856.04.

A large proportion of the prisoners convicted served their time, making it more necessary for the jailer to be around and costing the city more.

Our present jail accommodation requires some improvements in the way of kitchen, so the prisoners could be made to cook their own meals, making a saving to the city of at least fifty per cent.

It is necessary to have a separate toilet accommodation for the prisoners, as they are at present using the toilet provided for the city hall and staff.

There were served to the prisoners 1041 meals at a cost of $156.15.

Two hundred and fourteen and one-half days were worked in the gang doing miscellaneous work as jailers report will show

We received fourteen reports from the medical health officer, re unsanitary premises, which were attended to.

I respectfully recommend that steps be taken to inaugurate a scavenging system for the city, as the rear of many places are accumulating a lot of garbage, which will eventually breed disease.

The present strength of the force is one chief constable and detective, one jailer and pound keeper, two patrolmen.

I am pleased to state that the behaviour of the force during the year has been satisfactory.

All of which is respectfully submitted.

I have the honor to be, sir, your obedient servant,

(Sgd.) ARTHUR DAVIES
Chief Constable.

To the chief of police:

Dear Sir,—I beg to submit this my second annual report for the city pound for the year 1909 as follows:

Forty-five head of cattle have been impounded and dealt with according to the pound by-law, and as follows: Forty-four have been redeemed by their respective owners and pound fees and expenses amounting to $93 have been collected. One has been sold by public auction, after going through the legal process of the pound by-law for the sum of $16. Total received for cows impounded $109.

Seventeen horses have been impounded and dealt with as follows: Sixteen have been redeemed and $48 collected. One has been destroyed after going through the usual form of being advertised for sale by public auction and getting no bids, it was left in my hands to be disposed of which was done. Total received $48.

Thirty-seven dogs have been impounded and dealt with as follows: Thirty-three have been destroyed and two have been redeemed by their respective owners on paying expenses, amounting to $2.50, and two have been disposed of to other people who lived in the city, and pound fees of fifty cents collected.

Total amount collected for the year is $158.

(Sgd.) GEO. PRIME,
Pound Keeper.

Wanted.— At once. Services of capable man as janitor of Horticultural hall. About two days' work per week. State terms. Apply Sec. S. Tyler, 13th street, North Vancouver.

The Aldermen Report

The annual ratepayers' meeting under the auspices of the city council, Thursday evening, drew a full house. Geo. H. Morden was appointed chairman. A. B. Diplock submitted a list of questions to be submitted to the aldermen and spoke briefly in explanation of the questions. The questions were eight in number, as follows: As to increasing the assessed value to nearer the cash value of property; as to submitting a complete plan of sewage to experts; as to better car and light service; as to employing a permanent fire brigade; as to continued exemption of improvements from taxation; as to submitting a by-law providing for the rough grading of all streets in the city; also a by-law taking a vote on improvements out of general rate or on frontage tax; as to following a policy somewhat ahead of actual requirements. None of the speakers dissented from the position in these questions, excepting as to the feasibility of better car service at present, of which Mayor May and Ald. McNeish were somewhat doubtful, and the possibility of securing amendments to the municipal clauses act as contemplated in the question as to methods of paying for improvements.

Ald. McRae was the first speaker as chairman of the finance committee. He dealt at length with the report submitted during the year by the city auditor. He discussed the estimates for the past year and submitted a preliminary statement showing a balance of cash in hand, amounting to more than $5000. He explained the improved system that had been inaugurated at the city hall as to bookkeeping, enlarging upon the amount of work that had been necessitated during the year because of the respective ferry transfers and other matters. He referred appreciatively to the work done by the joint civic advertising committee, which his committee had assisted, and to other items which made up the work of the year.

Ald. McNeish, chairman of the board of works submitted detailed reports of all work done by his department during the year, and with reference to the record for the year he brought out the facts that the present council had paid a deficit of $5800 from the previous year. No work under local improvement had been done because the existing by-law had been found ultra vires, but a by-law was now under consideration that would open the way for work to be done by this method. He referred to the uncompleted condition of 11th, 8th and 3rd streets at the beginning of the year, all of which had been finished by this council. There were ten miles of sidewalk in the city, five of which were laid this year. The council of 1908 had expended $13000 under the board of works and the present council $16000. He considered that immensely better value had been given the ratepayers this year. He was in favor of pushing North Vancouver and also of abiding by and enforcing all existing laws and by-laws.

Ald. Young being unable to speak because of a severe cold, Ald. Schultz spoke for him. From the first of the year Ald. Young had advised the repeal of local improvement by-law No. 4, and the providing of another by-law, but council had not concurred in this, until recently. Council had not been antagonistic to local improvement as a system, but there were difficulties in the way of going ahead, such as the settling of permanent grades, the procuring of a suitable by-law, etc. Ald. Young had done good service in endeavoring to secure better rates from the telephone company. He had brought in the by-law to close barrooms on Sundays. He had given much time and attention to the waterworks system with good results. He had foreseen the future needs of the city as to water and had staked four times the amount previously owned by the city. He has foreseen the necessity of improving the present system, inasmuch as the main will carry only one million gallons and was already carrying about 750 gallons per day. A new main would cost $25,000. $23,000 had been spent during the past year.

Ald. Dick, as chairman of the health committee, paid a tribute of praise to N. V. hospital. He had been in close relationship with the health officer during the year. He considered that the installation of a sewerage system was a most pressing matter, and closely allied to that was the matter of good roads, which were essential to progress. For frontage tax purposes he did not consider the municipal clauses act the best legislation under which to proceed, but the city needed a good general local improvement by-law. There was a great deal to be said in defence of last year's council, they had the obligations of incorporation with which to wrestle, and many needs growing out of the establishment of a new city, and they had done good service under the difficulties which they faced. During the present year sufficient had not been spent for maintenance and too much in proportion for new work. It was an error to use money for new work and at the same time not to take proper care of what was already done. The whole year had passed and nothing had been done under local improvement, although many petitions were on hand. Even yet, no local improvement by-law had been passed. A progressive business-like policy was required at the present time.

Ald. Schultz reviewed the ferry purchase with its beneficial results. He dealt exclusively with his action re Sunday baseball and the Sunday closing of barrooms. As for local improvement, this year's council were not antagonistic to the system, but they were reticent about repealing by-law No. 4, but finally had found that the best course. He read solicitor's letters showing that the matter had been thoroughly investigated. The council had encouraged residents to settle here by lowering the ferry rates and procuring the white ticket system on the tramcars. He had favored the opening of 2nd street through to St. Patrick's He had favored the extension of 3rd street through the Indian reserve. Following the accident on the tramline, he had suggested preventive legislation to the premier and with good prospect of success.

Mayor May cited debenture sales as showing that the past year had been one of prosperity the price having risen from 90 to 92, then to par and lately to above par. The chief cause of this prosperity was the purchase of the ferry. The contract was now awarded for a new concrete ferry wharf 100 feet wide. There were important matters now in process, to be carried to a conclusion this year, and he would like to see them completed, notably Second Narrows bridge, the sewage system and others. A healthful and clean city was needed in order to command confidence in the financial world It was incumbent upon every citizen that he cast his ballot conscientiously, as he believed to be in the highest and best interests of the city.

TIME EXTENDED

The board of directors of the ferry company have extended the time for receiving tenders fos the new ferry boat, to February 2nd, 1910. It has likewise been decided to enclose the upper deck of the steamer North Vancouver, for the accommodation of the rapidly increasing traffic and the comfort of passengers.

Local and Personal News Items

Jack Loutet and N. Lonsdale

CAR WORKS AND DRY DOCK

Connected with the industrial works referred to in the by-law now before the electors of the district, are many prominent owners of North Vancouver property, as E. Mahon, Jas. C. Keith, Jas. P. Fell, E. Gilman, Geo. H. Cowan and others. The railway coach which it is proposed to build will have a resisting power in collision of 300,000 lb., and will embody many improvements upon the cars at present in vogue. Two experts from the Clyde are retained by the company. The dry dock scheme is reported as fully arranged. The construction of Second Narrows bridge, will of course, have an important bearing upon the company's operations.

ATHLETIC ASSOCIATION

The new North Vancouver athletic association's affairs are in very promising circumstances The committee appointed to receive membership fees is meeting with marked success. Seven hundred and fifty of the required $900 have been pledged, $450 of which have already been sent to Picton-Warlow as first payment. The following have subscribed to become either life or decade members: Messrs. Geo. A. McBain, A. H. Scriven, T. L. Kennedy, Alex. Philip, Jesse Williams, J. C. Keith, S. Gintzburger, M. Martinson, P. Larson, J. A. McNair, A. B. Diplock, Wm. Bailey, W. H. May, W. J. Irwin, A. E. Kealy, J.R. J. Murray, Jas. P. Fell, Percy Webster, Ald. McRae, A. S. Billings, Ald. Schultz.

It is the desire of the executive to raise the total amount of $900 from the public-spirited business men of the city.

NEW OFFICERS

The public installation of officers, and Hogmanay night ball, of the St. Andrew's and Caledonian Society was a great success. The following officers were installed: Alex. Philip, president; Alex. Law, first vice president; J. R. J. Murray, second vice president; Rev. J. Gillam, chaplain; Wm. Cumming, secretary; J. L. Dodds, treasurer; A. D. Fleming, Geo. Smith, and T. S. Nye, directors; D. G. Dick, bard, John Alexander, musical director; R. Hutchison, standard bearer. The passing from the old year to the new was celebrated by singing Auld Lang Syne and the National Anthem.

BOARD OF TRADE

The executive of the board of trade met Wednesday evening, President W. J. Irwin in the chair.

Alex. Philip reported that the C.P.R. telegraphs will open an office in the city in the near future.

President Irwin reported, re an interview with the B. C. Telephone company, to the effect that the company is not prepared at present to take favorable action as to the wishes of its patrons in the city. An improved plant may be installed, and direct connection given with Vancouver, instead of by way of long distance but the tolls will remain.

President asked the executive to consider his resignation, in view of the fact that he is a candidate for aldermanic honors and did not think it wise in that case to retain the presidency. The executive was unanimous that there was no reason why the board should be deprived of Mr. Irwin's valuable services, and requested him not to press the resignation.

Wanted—A girl to assist with housework. Apply Mrs. W. J. Wilson, 6th street, near St. George's avenue.

Elder Murray Co. fire insurance

Firemen's annual ball, Horticultural hall, Friday, Jan. 7th.

Contracting. — For all kinds of teaming and team work, land clearing, etc. D. L. McIntominey at 132 1st street east, or P.O. box 84.

Reeve McNaught went down to Victoria this week on matters connected with the district council and other items of wide interest to the north shore.

The public schools of the city opened for the spring session on Wednesday with a large attendance. Sixteen new pupils were enrolled the first day.

City Treasurer Humphreys' preliminary statement for 1909, shows cash receipts $203,629.39, disbursements $198,464.87, cash on hand $5,164.52.

Wanted. — Woman for housework, mornings, at once. Apply Suite 7, Keith block.

All ratepayers are invited to attend the meeting in Larson's pavilion, Tuesday evening next, for the discussion of the best methods for proceeding with local improvement work.

A. E. Crickmay is compelled because of expansion of his private business requiring his full attention, to decline nomination for the city council, and also to retire from the board of directors of the ferry.

A large crowd of merrymakers danced the old year out and the new year in, at the masquerade ball, held by the Merry widow club. The costumes were all excellent and the occasion proved one of the most successful functions of the season.

Captain T. Kickham has concluded that his practical knowledge of steamboat transportation, places him in position to render good service on the board of ferry directors, and will accordingly offer himself in that capacity, instead of for the city council.

Boulevard park will be the scene of a fast hockey match tomorrow, between the local team and the garrison team, Victoria in the third league match of the season. A good crowd of spectators would encourage the local team.

The old year went out and the new year came in to the accompaniment of much merrying by the older portion of the Lynn Valley community, in the Institute hall. Earlier in the evening a musical program was rendered by local talent, after which Mr. Maginnis acted in the capacity of Santa Claus, distributing the gifts from the tree amid much applause and laughter. The dance which followed was kept up well into the new year, and the party broke up with seasonable wishes.

Messrs. Gwynne R. Hughes and Geo. J. Phillipo, two old time and well known citizens of North Vancouver, have entered into a co-partnership in the real estate business, under the firm name of Hughes & Phillipo. Mr. Phillipo has resigned his position in the customs and both partners will devote their full time and energy to the business. Each brings to the business a wide connection in business circles, together with a thorough knowledge of local conditions which should ensure conspicuous success.

Modern six room flats, in the Skelhorne block, to rent from $15 to $18 per month. Irwin & Billings Co. Ltd.

Candidates Talk

The proceedings at the meeting of the ratepayers' association, Tuesday evening, was mutually serviceable to electors and candidates, in relation to the forthcoming elections. Each candidate for aldermanic honors was given opportunity to address the meeting, after which, it was resolved with only two dissenting votes, that the ratepayers' association do not endorse any special ticket for the board of aldermen for 1910.

President Colin F. Jackson in opening the meeting, made brief observations, elucidating the aims and objects of the association, inasmuch as there appeared to be some misapprehensions abroad with reference thereto. The association, he explained, was entirely free from any sectional features whatever, it was organized on broad lines, for the purpose of conserving the interests of the city as such, and consequently every ratepayer could consistently join the association and use his influence by voice and vote, on every question of public interest. The larger the number of ratepayers who joined, the better for both the association and for the public interests which it sought to serve. He then called upon the respective candidates in alphabetical order, according to their names, reserving the members of the present council, who are seeking re-election, until all the new candidates had spoken.

R. C. Biss was in favor of a clean, progressive administration of civic affairs. The city should get just value for all expenditures and a fair equivalent under every agreement into which it entered. The city needs population, and residents should be attracted by means of a clean city having proper sewage, good streets, etc.

Ex-Ald. Irwin advocated good graded streets and a sewerage system, upon the frontage assessment plan, giving the preference to the more thickly settled sections, but dealing in equity with all portions of the city; a more judicious plan for the expenditure of the surplus of the general revenue, in the matter of the maintenance of existing streets and the opening up of new roads; he was in favor of attaining the highest standard of efficiency in all departments, of the retaining and the enforcing of all existing by-laws and of prompt compliance with all petitions for improvements, on the local improvement plan.

He did not consider the surplus revenue sufficient to provide a four foot cross board sidewalk in opening up new roads, but would favor a wagon trail and a three board lengthwise sidewalk. There were three civic essentials, namely: Good roads, a copious water supply, and proper sanitation. In order to control the credit of the city and keep it upon a proper basis, good financing would be required, and clear ideas were necessary. The city possesses natural advantages to a superlative degree, and it lies with the citizens to co-operate to select men of merit for offices of trust, in order that the full benefit from these advantages may be grasped.

Capt. T. Kickham was in favor of a clean city, good sewage and streets on the local improvement plan. He was in favor of helping industrial institutions such as might wish to locate in the city, but on a sound basis, such as would protect the interests of the citizens.

Donald MacLennan had been engaged on all kinds of public works, streets, sewage systems, waterworks systems, etc., and in almost every capacity as workman, foreman, contractor, since he was twenty-one years of age, and was willing to give the city the benefit of his practical knowledge and experience.

A. W. Sargent asserted that notwithstanding the great natural advantages enjoyed by the city, we had not procured our fair share of the general progress about Burrard Inlet. He cited South Vancouver as presenting a strong contrast to North Vancouver in this regard. How far this state of affairs was due to our action or inaction, it was not for him to say. He briefly reviewed the city's financial condition, showing that if all the public improvements provided for in the money by-laws now before the people were carried, the bonded debt of the city would then amount to only sixty per cent. of the statutory borrowing power on the old assessment roll of 1909. The ordinary revenue of the city were based on cost of administration, maintenance, interest and sinking fund. These were augmenting from year to year. The revenue of 1909 was $82,000 and was nearly all required for fixed charges. Good sanitation is essential and the method advanced for paying the cost of the same was generally accepted. It was for the incoming council to provide for the carrying out of the scheme. The Municipal Clauses act was sufficient for local improvement operations. He considered that a 20 foot road and a four foot sidewalk to new districts was impracticable out of general revenue.

Ex-Ald. Alex. Smith declared that the great increase in real estate values on 3rd street had proven that the local improve-

(Concluded on page 6)

SCHOOL TRUSTEES

Editor Express:

Sir,—As we have now attained the position of a city of the second class, and are therefore entitled to a board of five school trustees, Chairman A. R. Steacy and Mr. J. Williams retiring, will necessitate the election of four trustees to fill up the new board.

Now in view of the large amount of important work there is before the coming board, it is highly necessary that its members should have a knowledge of the needs of our schools and where can we find it better than in those who have had former experience and are therefore conversant with what is necessary to produce the best results. Mr. Williams informs me that he will not accept office besides being a trustee of long again, as he is already on the board of ferry commissioners, and he believes no one should hold more than one public office. I think, that A. R. Steacy who has served on the board for a number of years and has worked conscientiously and well should be our first choice, for standing he is an ex-teacher and has therefore a good knowledge of school management both as to internal and external affairs.

I also think that since the position is purely an honorary one and there is no remuneration attached to the office, it would be well if the appointment of the four trustees could be arranged without the formality and expense of a poll.

W. P. PEACEY

District of North Vancouver

To the Electors of Ward Two:

In response to the request of a large number of influential electors of Ward Two, that I allow my name to be placed in nomination for election as Councillor, for the year 1910, I take this opportunity of announcing that I have decided to accede to their request and to respectfully solicit your vote and influence in my behalf.

Yours respectfully,

PETER WESTOVER

To the Electors.

A PUBLIC MEETING

Will be held in

Larson's Pavilion,

Esplanade, on Tuesday, Jan 11th at 8 p.m. when Ex-Alderman W. J. Irwin and others will address the meeting.

Subject:

Local Improvement

All candidates for civic honors are requested to be present as an opportunity will be given them to express their views on the subject.

All ratepayers and citizens cordially invited to be present.

CIVIC ELECTIONS

To the Electors of the City of North Vancouver

Having been requested by a large number of friends and ratepayers to present myself as a candidate for the board of aldermen at the ensuing elections, I beg to state that I have decided to allow my name to be placed in nomination.

As an old time resident and a practical man of business, I feel that I am acquainted with the needs of the city and am in position to render good service on the city council.

I beg therefore to respectfully solicit your votes and influence in my behalf.

Yours sincerely,

I. WALDEN

Civic Elections

To the Electors:

I take this opportunity to announce my candidacy for the Aldermanic Board of the City of North Vancouver, in the coming civic elections, and solicit the support of the electors at the polls:

ARTHUR W. SARGENT

Good News

No excuse now for not

BUYING THAT PIANO

Contracting for several hundred pianos, $375.00 to $450.00 grades at a big cut from Manufacturers' Wholesale Prices, enables us to ship in

CARLOAD LOTS

and by the "new harness system," saving to us many dollars in freights alone, we are now selling

Popular Dependable Pianos

$275 $290 $300 $325

$6.00 to $10.00 per month

When you deal with us you get the best that THE LARGEST PIANO CONCERN IN WESTERN CANADA, backed by 38 YEARS PRACTICAL EXPERIENCE and an abundance of capital, can give.

Montelius Piano House, Ltd

439-441 Hastings Street West

Vancouver, - - B.C.

Sometimes saves the timepiece if there is anything wrong with your clock or watch. Bring it to us at once. Our expert will make it right again if it can be done by human skill.

All Jewellery carefully repaired.

GRASSIE & Co.

318 Cambie Street

Builders & Contractors

All new houses should be piped for gas in order to save the heavy expenditure for this convenience at a later date.

N. V. LIGHT, HEAT & POWER CO., LIMITED, Lonsdale Ave.

Furniture

TO SUIT THE WANTS OF EVERYBODY

TAPESTRY CARPET SQUARES

SOME CHOICE PATTERNS

In Red, Green and Fawn shades

PRICES

$8.50, $9.50, $10.50 & $15.50

SOME NEW DESIGNS IN

PRETTY PARLOR PIECES

Morris Chairs

From $9.00 to $18.00

SEE US FOR YOUR CROCKERY WANTS

THE NORTH VANCOUVER HOME FURNISHERS

54 and 56 Lonsdale Ave.

JOIN CUMMING'S SUIT CLUB

JOIN CUMMING'S SUIT CLUB

JOIN CUMMING'S SUIT CLUB

Come in and get particulars

CUMMINGS

Gent's Clothing, Furnishings, Men's, Ladies', and Children's Boots and Shoes.

NEXT TO BURNS' MEAT MARKET

2 Splendid Buys

½ acre with house in D.L. 787 for $600.00. $225 secures this.

100 ft. x 132 ft. in Block 16, D.L. 787, right on the city boundry, with the most commanding view on the north shore of Burrard Inlet. Only $150 down to secure this.

ALEXANDER SMITH & CO.

Lonsdale Avenue, near Ferry

Phones—Office 24 House 22 P.O. Box 50

Lynn Valley Lumber Co.

Are prepared to deliver at shortest notice : , : : : all kinds of : : : : ,

Rough and Dressed

LUMBER

City Office, 59 Lonsdale Ave. Phone 36

P. O. ADDRESS: LYNN CREEK, B.C.

British Columbia Electric Railway Co., Ltd.

Cars leave ferry landing for all points, as follows:

*6.15 a.m.
*6.45 "
*7.20 "
7.50 "
8.20 "
8.50 "
9.20 "
9.45 "

After which cars leave at ten minutes past the hour and twenty minutes to the hour until midnight.

* Not on Sunday.

Cars leave Lonsdale Avenue, Keith Road, and Queensbury Avenue Terminals as follows:

*6.05 a.m.
*6.30 "
*7.00 "
*7.35 "
8.05 "
8.35 "
9.00 "
9.25 "
9.45 "
10.25 "
10.55 "

After which cars leave at five minutes to the hour and twenty-five minutes after the hour until midnight.

For Grouse Mountain take the Lonsdale Avenue car. For Lynn Valley take the Queensbury Avenue car. For Capilano take the Keith Road car.

FOR SALE 50ft. LOTS IN D.L. 2003

Near the Lynn Valley Car Line

A real estate broker bought eight of these lots at $130 each, considering them cheaper than acreage. You can have one or more, while they last, at the same price

$130.00. Terms $25 cash and $10 monthly

Martinson & Co. *REAL ESTATE BROKERS NORTH VANCOUVER, B.C.* *Phone 173.* *P.O. Box 72*

Women's and Children's Ribbed Cashmere Hose half price, Saturday

Reg. 35c values 17 1-2c pair
" 25c " 12 1-2c "

Two very important week end hosiery offerings---desirable kinds at exceptionally moderate prices. A splendid opportunity to supply your present and future needs. Note the lines.

Women's and Boys' assorted Rib Cashmere Hose with seamless and spliced feet, double sole, toes and heel, fast color, in sizes 8 1-2 to 10. Regular 35c now 2 pairs for 35c.

Children's assorted Rib Cashmere Hose, seamless feet and spliced toes and heels. Shown in sizes 6 to 8 1-2. Regular 25c values now 2 pairs for 25c.

Attend the January White Sale

Every economically inclined woman should not fail to visit this store during the special sales of Women's and Children's fine Muslin Under garments. Worsted Domestics, Embroideries, Waists, and numerous other lines. This month we offer special inducements in every department.

When you cross the Inlet visit Drysdales.

Gordon Drysdale, Limited

575 Granville Street Phone 3541

NORTHVANCOUVER FERRY TIME TABLE

STEAMER ST. GEORGE		STR. NORTH VANCOUVER	
Leave Van.	Leave N. Van.	Leave N. Van.	Leave Van.
*6.20 a.m.	*6.45 a.m.	*6.20 a.m.	*6.45 a.m.
7.30 "	7.50 "	*7.20 "	*8.00 "
8.30 "	8.50 "	*8.20 "	*8.50 "
9.15 "	9.45 "	9.20 "	9.45 "
10.15 "	10.45 "	10.15 "	10.45 "
11.15 "	11.45 "	11.15 "	11.45 "
12.15 p.m.	12.45 p.m.	12.15 p.m.	12.45 p.m.
1.15 "	1.45 "	1.15 "	1.45 "
2.15 "	2.45 "	2.15 "	2.45 "
3.15 "	3.45 "	3.15 "	3.45 "
4.15 "	4.45 "	4.15 "	4.45 "
5.15 "	5.45 "	5.15	5.45 "
6.15 "	6.45 "	6.15 "	6.45 "
7.25 "	7.45 "	7.25 "	7.45 "
8.15 "	8.45 "	8.15 "	8.45 "
9.15 "	9.45 "	9.15 "	9.45 "
10.15 "	10.45 "	10.15 "	10.45 "
*11.15 "	*11.45 "	11.15 "	12.00

* Not on Sunday.

Time Table subject to chan ge without notice.

LYNN VALLEY

Best buy for subdivision on the market. 22 acres, fronting on Pipe Line road. 1320 foot frontage on Lynn Creek. Contract let for street cars to property. Price $400 per acre. Terms $2000 cash, balance 1, 2 and 3 years.

Two lots, 1 1-3 blocks from boulevard, only $250 each. 1-3 cash, balance 6 and 12 months. This is a fine buy.

MAY & BURNS

Real Estate and Financial Agents

WATCH NORTH VANCOUVER GROW

SEVENTEEN HOMES IN COURSE OF CONSTRUCTION

We can handle as many more. If you are thinking of building see us and talk the matter over

CAMPBELL & MILLER

205 Lonsdale Ave. North Vancouver

A Happy and Prosperous New Year To All

C. R. HICKMAN

The Quality Store

Phone 40 1111 Lonsdale

New Bridge Company

Below our readers will find in full, the text of the petition forwarded to Ottawa, for the incorporation of the Burrard Inlet Tunnel & Bridge Co., Ltd. The petition speaks for itself and constitutes the best method of conveying to the public, the most accurate information with respect to this important matter.

To the Honorable The House of Commons of the Dominion of Canada, in Parliament assembled:

The Petition of E. Mahon, E. W. McLean, Jas. P. Fell, and Lambert Bond, all of the City of Vancouver and John Y. McNaught and J. C. Keith, both of the City of North Vancouver, in the Province of British Columbia, hereinafter called the Incorporators, and of the Cities of Vancouver and North Vancouver, and of the Municipalities of North Vancouver, South Vancouver, Burnaby and Point Grey, humbly sheweth:

THAT WHEREAS by act of parliament of the Dominion of Canada, being chapter 65 of the Private Acts of 1892, a company known as the Burrard Inlet Tunnel & Bridge Company was incorporated for the purpose of constructing, operating and maintaining a tunnel under the first narrows of Burrard Inlet, and a bridge over the second narrows of Burrard Inlet, both for foot passengers, carriages, street railway and railway purposes as therein set forth.

And whereas the charter of the said company has been acquired by the said Incorporators;

And whereas it is the desire of your petitioners to carry out the objects of the said Burrard Inlet Tunnel & Bridge Company and that a company be incorporated for that purpose with a capital of three million dollars under the name of the Burrard Inlet Tunnel & Bridge Company

And whereas the government of the Province of British Columbia has agreed to assist in the construction of the works of the company and your petitioners have all agreed to subscribe to and become shareholders in the said company;

Your Petitioners therefore pray that E. Mahon, E. W. McLean, Jas. P. Fell, Lambert Bond, John Y. McNaught and J. C. Keith, the incorporators aforesaid, together with such persons or corporations as may become shareholders in the company, be constituted a body corporate under the name of the Burrard Inlet Tunnel & Bridge Company, with power to lay out, construct, operate, maintain and use a tunnel under the first narrows of the Burrard Inlet and a bridge over the second narrows of Burrard Inlet, both for foot passengers, carriages, street railway and railway purposes, with the necessary approaches from some convenient points on the south shore in or near the City of Vancouver, to points on the opposite shore of Burrard Inlet and with power to connect the said tunnel and bridge with existing and future lines of street railway and railways, and for the purpose of connecting with the said street railways and railway, to lay out, construct and operate one or more lines of railway not exceeding ten miles in length.

And with the power to construct, equip, maintain and operate a line or lines of railway from the northern ends of the said bridge and tunnel easterly along the shore line of the district municipality of North Vancouver to Deep Cove on the North Arm of Burrard Inlet, and westerly, along the shore line of the city of North Vancouver and the said municipality to a point at or near Horseshoe Bay on Howe Soundf

And for the purpose of its undertaking to acquire and develop water, electric or other power or energy and to erect lines for the transmission of the same and to transmit and deliver the same to any place in the cities or Municipalities through which the works of the Company are authorized to be built, and to receive, transform, transmit, distribute and supply such power or energy in any form and to dispose of the surplus thereof and to collect rates and charges therefor.

And your Petitioners humbly pray that it be declared that the works of the said company are for the general advantage of Canada.

And your petitioners as in duty bound will ever pray.

Dated at the City of Vancouver, Province of British Columbia, this 30th day of November, 1909.

(Signed)

JAS. P. FELL
E. MAHON
J. C. KEITH
JNO. Y. McNAUGHT
LAMBERT BOND

THE DISTRICT OF NORTH VANCOUVER,
Jno. Y. McNaught, Reeve
Alex. Philip, C.M.C.
(Seal)

THE CITY OF NORTH VANCOUVER,
Wm. H. May, Mayor
Thos. Shepherd, Clerk.
(Seal)

THE CITY OF VANCOUVER,
C. S. Douglas, Mayor
Wm. McQueen, City Clerk
(Seal)

THE DISTRICT OF SOUTH VANCOUVER,
W. A. Pound, Reeve
G. H. Peake, C.M.C.
(Seal)

THE DISTRICT OF BURNABY,
Peter Byrne, Reeve
C. T. Saunders, C.M.C.
(Seal)

THE DISTRICT OF POINT GREY,
D. G. Williams, Acting Reeve
Henry Floyd, C.M.C.
(Seal)

Wanted from owners—Acreage for subdivision and inside business property in North Vancouver. We have clients waiting. General Securities Co., Ltd., 441 Richards street, Vancouver.

B&K

Look for the above trade mark, the sign of quality, on your cereal foods.

We manufacture the best

Rolled Oats

on the market today.

Leave your orders with us for HAY, GRAIN AND CHOP

Prompt Delivery
Satisfaction Guaranteed

The Brackman-Ker Milling Co. Limited.

Lonsdale Avenue, at Ferry Landing

Jas. Chapman, local manager.

COAL

NEW WELLINGTON Coal direct from the mines. Place your orders now and secure your winter's supply. Large shipments will arrive in a few days. Prices right. Large supply of WOOD always on hand. . . . .

P. LARSON

Hotel North Vancouver

Telephone No. 2.

H. E. KRUGER

Expert on Fireplaces and all classes of Brickwork

All Work Guaranteed.

Corner Fifteenth St. and Mahon Ave.

PATENTS PROMPTLY SECURED

We solicit the business of Manufacturers, Engineers and others who realize the advisability of having their Patent business transacted by Experts. Preliminary advice free. Charges moderate. Our Inventor's Adviser sent upon request. Marion & Marion, Reg'd., New York Life Bldg. Montreal and Washington, D.C., U.S.A.

DIAMONDS

The diamond is a smybol of success. Though regarded by many as a luxury, its wonderful permanence and ever-increasing value, commend it to ones thrift as well as to their love of beauty,

In selecting diamonds, the numerous grades need never be confusing to you. In the purchasing of a Birks' diamond you have the assurance of securing only the highest standard—of securing perfection as to cutting and brilliancy and freedom from flaws and blemishes of every kind.

Our expert knowledge is at the service of the novice, enabling a selection as satisfactory as could be made by the connoisseur. An ever-increasing patronage orders gems from us by mail.

Henry Birks & Sons, Ltd.

Gold and Silversmiths

Geo. E. Trorey, Managing Director

All cars stop at Birk's

Chas. H. Cates

PILE DRIVING AND General Contracting

APPLY AT

HEAD OFFICE—Rooms 12 and 13, Flack Block
163 Hastings Street, W. Telephone 3099

Or Cates' Wharf, North Vancouver. Phone 136

West Vancouver Motor Launch Service

Launch "West Vancouver," Captain Black
Licensed for 35 passengers

TIME TABLE

Leaves West Vancouver Hollyburn Wharf	Every Day Except Sunday	Leaves Vancouver City Ferries' Wharf
7.35 a.m.		8.00 a.m.
9.00 a.m.		10.00 a.m.
11.00 a.m.		12.00 a.m.
13.00 p.m.		14.00 p.m.
15.00 p.m.		16.00 p.m.
17.00 p.m.		18.00 p.m.
19.00 p.m.	Saturdays Only	22.00 p.m.
9.30 a.m.	Sunday Schedule	14.00 p.m.
17.00 p.m.	"	22.00 p.m.

Quickest route from North Vancouver to the district beyond Capilano River. Launch "West Vanconver" makes connections, without fail, with the ferry steamers from North Vancouver, as per above schedule.

PALACE HOTEL

RATES:

$2.00 per and up. Special rates to families and to regular boarders. . . . .

Finest Roof Garden on Coast

REDA & ANDRUSS
PROPRIETORS

SECOND STREET, - - - - NORTH VANCOUVER, B. C.

O. K. BAKERY And CONFECTIONERY

BREAD, CAKES, PASTRY, ETC.
FRUIT, CANDIES,
CIGARS AND TOBACCOS
STATIONERY, MAGAZINES
OFFICE SUPPLIES, ETC.

Fred. Bosquet, Prop.

13 Lonsdale Ave P.O. Box 13 Phone 13

Everybody is reserving the evening of Friday January 7th for the popular firemen's ball, in the Horticultural hall.

CHURCH SERVICES

Methodist church, corner 4th and St. George's avenue:—

Services at 11 a.m. and 7.30 p.m. Sunday school 2.30 p.m. Sunday school at Moodyville at 11 a.m. Prayer meeting Wednesday at 7.30 p.m. Pastor: Rev. B. H. Balderston, B.A.

Lynn Valley Institute Hall:—

Services every Sunday morning at 11, and evening at 7 p.m.

St. John the Evangelist, 8th and 13th streets:—

Holy communion, 8 a.m.; morning prayer 11 a.m.; evening prayer, 7.30 p.m. On the first Sunday in the month there will be a second celebration of the holy communion at 11 a.m. Rector: Rev. Hugh Hooper.

Services at St. Clement's hall Lynn Valley: Morning prayer 11 a.m.; evening prayer 7 p.m. Priest-in-charge: Rev. H. H. Gillies.

St. Andrew's Presbyterian church, 6th street:—

Services at 11 a.m. and 7.30 p.m. Sunday school 2.30 p.m. Prayer meeting on Wednesday, at 8 o'clock. Pastor: Rev. J. D. Gillam, M.A.

North Vancouver Catholic Indian Mission:—

Sunday Services—Mass at 9 a.m. Sunday school at 2.30 p.m. Benediction at 3 p.m. Pastor: Rev. E. Peytavin, O.M.I.V.G.

Baptist Church, cor. 5th and St. George:—

Sabbath school at 2 p.m. Services at 3 p.m. and at 7.30 p.m.

Buy at the

Welcome Parlor

And Save Money

Telephone 126

Apples, per box.....from $1.75 to	$3.00
Highland Potatoes	1.10
Butter, per lb. ..... 25c and	30c
Best Creamery Butter, lb.....	30c
Cape Cod Cranberries, 2lb.....	25c
Quaker Oats, 2 packages	25c
Gloss or Corn Starch 2 "	25c
Home-made Jellies, 1 glass.....	15c
Sunlight or Royal Soap, 6 bars..	25c
Best Seeded Raisins or Currents .....1 package	10c
Braid's Mocca and Java or Nabob Coffee, 1 pound.....	35c
Braid's Blend Indian and Ceylon Teas, per lb.....	35c
We sell Blue Ribbon, Lipton, Nabob and Tetley's Teas, ½lb..	25c
Plenty of Fresh Biscuits.	
Fresh Ginger snaps, 3lbs.....	25c

Plenty of local and imported fresh made candies.
All kinds of Nuts and Table Raisins and Figs at greatly reduced prices

Fresh Eggs, daily, guaranteed, doz.	60c
Cooking Eggs, 2 dozen.....	70c
Comb Honey, only.....	15c

We sell all lines of fresh groceries at reduced prices. Your money back if not satisfied.
Sugars—Icing, block, Granulated and Yellow.
Meats and Fish, smoked and in cans.
Fresh Milk and Bread twice a day.
Local and Ashcroft Potatoes and Vegetables of all kinds.
California and Japanese Oranges.
Plenty of diverse brands of Cigars, Tobaccos Cigarettes, &c.
Delivery to any part of the city.

W H Stoney W C Morrison J. Hardy

W.H. STONEY & CO.

PHONE R90

Sole agents for Muresco, the best material for WALLS & CEILINGS

SIGNS

of every description.

WALLPAPERS
PAINTS
OILS
VARNISHES, &c.

House Painting, Glazing, Paper Hanging, Kalsomining Decorating, etc.

District of North Vancouver

A BY-LAW to authorize the Corporation of the District of North Vancouver to enter into and execute an agreement with The Imperial Car Shipbuilding and Dry Dock Corporation.

Be it enacted by the Reeve and Council of the Corporation of the District of North Vancouver, in council assembled, with the assent of the electors of the District duly had and obtained, as follows, viz.:

1. Authority is hereby given to the Reeve and Clerk of the Corporation to sign on behalf of the Corporation, and to seal with the corporate seal an indenture of agreement between the Corporation, of the first part, and the Imperial Car, Shipbuilding and Dry Dock Corporation, of the second part, in the terms of the schedule appended to this by-law, and authority is given to the Corporation to enter into and agree to all the provisions of said agreement.

2. In the event of the said company complying with the provisions of said agreement as regards the issue of debenture bonds to the amount not exceeding $200,000, the Reeve of this Corporation is hereby authorized to sign an endorsement on the back of the coupons issued with said debenture bonds, guaranteeing interest thereon at the rate of five per cent. per annum far fifteen years in the following terms, viz.:

"Payment of this coupon is guaranteed by the Corporation of the District of North Vancouver," and such signature may be either written or stamped.

3. In the event of the Corporation being called upon to pay and making payment of any of said guaranteed interest coupons, and failing to recover payment thereof from the said company or their representatives, such payment may be made from the general revenue of the Corporation, or it may be the subject for a special tax on the Municipality, to be levied in the Annual Revenue By-law.

4. An area of land occupied by the said company or adjoining to the works of the said company to an extent not exceeding thirty acres, is hereby declared to be exempt from the annual levy of the ordinary land tax for the period of ten years from the date of the execution of the said agreement, in accordance with the terms of the said agreement.

5. This by-law may be cited for all purposes as "The Imperial Car, Shipbuilding and Dry Dock Corporation Guarantee By-law, 1910."

6. This by-law shall take effect after the first day of February, 1910.

Passed by the Council an the 3rd day of January, 1910.

Received the assent of the electors at an election held on the day of January, 1910.

Reconsidered and finally adopted on the day of January, 1910.

ELECTORS OF THE DISTRICT OF NORTH VANCOUVER

Take notice that the above is a true copy of the proposed by-law upon which the vote of the Municipality will be taken within the polling places at the Lynn Valley Institute Hall; Mr. Jack Loutet's office, corner of Queen street and Lonsdale ave., and Hollyburn, West Capilano, all in the District of North Vancouver, on Saturday, the 15th day of January, 1910, between the hours of 9 o'clock a.m. and 7 o'clock p.m.

ALEX. PHILIP
C.M.C. and Returning Officer.

Public notice is hereby given that the vote of the electors of the District of North Vancouver will be taken on "The Imperial Car, Shipbuilding and Dry Dock Corporation Guarantee By-law, 1910," on Saturday the 15th day of January, 1910, between the hours of 9 o'clock a.m. and 7 o'clock p.m., within the following polling places, viz. The Lynn Valley Institute hall, Mr. Jack Loutet's office, corner of Queen street and Lonsdale avenue, and at Hollyburn, West Capilano, all in the District of North Vancouver, and that Alexander Philip has been appointed Returning Officer to take the votes of such electors, with the usual powers in that behalf.

By order of the Council.

JNO. Y. McNAUGHT,
Reeve.
ALEX. PHILIP, C.M.C.

SCHEDULE REFERRED TO

This indenture, dated the 3rd day of January, in the year of our Lord one thousand nine hundred and ten, between the Corporation of the District of North Vancouver (hereinafter referred to as "the Corporation," of the first part) and The Imperial Car, Shipbuilding and Dry Dock Corporation (hereinafter referred to as "the company," of the second part) witnesseth:

Whereas, the company has acquired and is about to acquire different areas or blocks of land in the District of North Vancouver comprising about six hundred (600) acres, with a frontage on Burrard Inlet of about eight thousand (8,000) feet and of a total value of not less than three hundred and sixty thousand dollars ($360,000); and

Whereas the company proposes to occupy a part of said lands with a business of constructors of safety steel railway sleeping cars, the building and repairing of ships of all kinds, and other kindred undertakings, and for the purposes of said business proposes to erect buildings and to equip the said premises with machinery and working plant, the total cost of which buildings and plant being not less than three hundred thousand dollars ($300,000), and the company is now the owner of a number of valuable patent-rights relative to the business it is to carry on; and

Whereas, the Company has agreed to transfer and convey to the Corporation a strip of land through the said lands belonging to, or to belong to the company, for railway and traffic purposes; and

Whereas, the Company has asked the Corporation to give sundry concessions to facilitate the establishment of the said business within the bounds of the Municipality, and the Council of the Corporation are of opinion that these concessions and considerations are reasonable and that the establishment of the said business will be of great benefit to the whole district; and

Whereas the Company proposes to borrow money, not exceeding two hundred thousand dollars ($200,000) for the purposes of the company, by means of debentures secured by the assets of the company;

Therefore, in consideration of the premises and of the mutual covenants and agreements herein contained, it is agreed between the parties hereto as follows:

1. In the event of the company producing to the council of the Corporation free and unencumbered titles to an area of about six hundred (600) acres of land or more within the Municipality, having about eight thousand feet (8000ft.) or more of frontage on Burrard Inlet, situated between the mouth of Lynn Creek and Deep Cove and of the value in the opinion of three independent valuators to be mutually agreed upon, of not less than three hundred and sixty thousand dollars ($360,000) and in the event of the company transferring by deed of trust to a trustee or trustees designated by the Corporation and the Company an amount and quantity of securities located in the Municipality of North Vancouver reasonably worth four hundred thousand dollars ($400,000), such value to be arrived at by valuators appointed by the Corporation and the Company, said deed to be held by the said trustee or trustees subject to the conditions set forth in paragraph 2 hereof, to secure to the holders of the said debentures payment of the principal and interest of the said debentures, then the Corporation will guarantee that the interest due on the said debentures for a period of fifteen years at the rate of five (5) per cent. per annum will be duly and regularly paid.

2. The said deed of trust shall be in the form of a debenture mortgage, which form shall first be approved of by the Corporation, and shall secure the payment of the principal sum of two hundred thousand dollars ($200,000) together with interest at five (5) per cent. per annum, which sum shall be repayable at or before the expiration of fifteen years from the date of the said deed of trust, and the said deed of trust shall contain provisions satisfactory to the Corporation as to the principal moneys of the debentures issued under the said deed of trust becoming due, and the collection thereof, and as to enforcing the security constituted by the said deed of trust, and for the registration of the same and generally, the Corporation shall be entitled to insert such provisions as it may deem necessary whether embodied in this agreement or not, for the protection and safety in every respect of the debenture holders and the trustee. The company shall pay all expenses of the Corporation and of the trustee incurred in the preparation, execution and registration of the said deed of trust.

3. The said guarantee shall be effected by an endorsement printed on the back of each interest coupon, as follows, namely: "Payment of this coupon is guaranteed by the Corporation of the District of North Vancouver," and the said endorsement shall be signed either in writing or by a stamp of the Reeve of the Corporation.

4. The company agrees, after two (2) years, to provide annually the sum of fourteen thousand dollars ($14,000) to constitute a sinking fund for the payment of the said debentures, and the company undertakes and agrees to have the payment of the principal and the providing of the said sum of fourteen thousand dollars ($14,000) per annum for the said period of fifteen (15) years guaranteed by a guarantee insurance company acceptable to and approved of by the Council of the Corporation, the said guarantee to be made in favor of the trustee or trustees before the said debentures are issued, and the said sinking fund shall be paid annually to the trustee or trustees who shall hold, invest and accumulate the same until there is sufficient moneys to pay off the said debentures as and when they become due, and the said deed of trust shall contain provisions to the above effect satisfactory to the Corporation.

5. Upon the issue and sale of the said debentures the company agrees to deposit the proceeds thereof in the Bank of British North America in North Vancouver, to be held as a capital fund in the joint names of the Corporation and the company, to be withdrawn only on the joint signatures of the Municipal Treasurer and the treasurer of the company, upon warrant or certificate issued by Donald Cameron, consulting engineer of the corporation, or such other engineer as the Council of the Corporation may appoint.

6. It is understood and agreed that the cost of erecting the said business buildings and installing the said machinery and plant shall be the sum of three hundred thousand dollars ($300,000) at least, and shall be erected and installed according to plans and specifications satisfactory to the Corporation, and that as the work progresses sixty (60) per cent. of the value of the work carried out shall be paid out of the said capital fund upon said warrants or certificates, and twenty (20) per cent thereof shall be paid simultaneously by the company. On and after the expiration of thirty-two (32) days from the completion of the said work the Company shall pay the remaining twenty (20) per cent. of the value of the said work and shall thereupon be entitled to receive the balance of the said capital fund deposited in the said bank as aforesaid.

7. So long as the Corporation is responsible as guarantors for any of the said interest coupons the Reeve of the Corporation for the time being shall be ex-officio a director of the company, with all the powers and privileges pertaining to that office.

8. It is provided and agreed that for a period of ten (10) years from the date of this agreement the said company shall be exempt and free from the ordinary land tax levied by the Corporation as regards an area of thirty (30) acres occupied by or adjoining their said works, provided the company has completed or is completing its undertakings according to the tenor of this agreement.

9. The company agrees that upon demand made by the corporation after the execution of the conveyance to the trustee or trustees of the securities of the company, as aforesaid, the company will convey to the Corporation a strip of land for railway and traffic purposes one hundred feet (100) wide for a distance of approximately one and one-half (1½) miles in length through the entire length of the said lands of the company, located along a feasible grade, for railway purposes, near the shore line of the said property, and said strip of land shall be reserved and exempted from the conveyance to the trustee or trustees above mentioned.

10. The campany agrees to pay the whole expenses of this agreement and of submitting a by-law to the electors of the district to receive their assent to the undertakings under this agreement.

11. This agreement is provisional as regards the corporation, on the assent of the said electors being duly obtained as required by the law.

In witness whereof, the parties hereto have hereunto subscribed their names and affixed their seals the day and year first above written.

THE CORPORATION OF THE DISTRICT OF NORTH VANCOUVER, by
(Seal) JNO. Y. McNAUGHT,
Reeve.
ALEX. PHILIP, C.M.C.
IMPERIAL CAR, SHIPBUILDING AND DRY DOCK CORPORATION, by
(Seal) JOHN ARTHUR,
President.
JOHN J. LOUGHRAN,
Secretary.

Signed, sealed and delivered in the presence of Geo. A. Fair, G. A. Barrett, Frederick J. Leigh, John G, Farmer.

In addition to the agreement executed this day by Imperial Car, Shipbuilding and Dry Dock Corporation with the Corporation of the District of North Vancouver, and as part thereof, Imperial Car, Shipbuilding and Dry Dock Corporation agrees, at or before the execution of the deed of trust therein mentioned, to provide and submit plans, drawings and specifications of its proposed works, with location, area and other data, including list of machinery needed at the outset, to the satisfaction of the Consulting Engineer therein named, or such other competent engineer as may be agreed upon.

Seattle, Wash., December 30, 1909.

IMPERIAL CAR, SHIPBUILDING AND DRY DOCK CORPORATION,
(Seal)
By JOHN ARTHUR, its President, and
By JOHN J. LOUGHRAN, its Secretary.

BYLAW NO 84.

A BY-LAW to enable the Corporation of the City of North Vancouver to raise by way of Loan the sum of Sixty Five Toousand ($65,080) Dollars for general waterworks purposes.

WHEREAS a petition signed by the owners of more than one tenth of the value of real property in the City of North Vancouver (as shown by the last revised Assessment Roll) has been presented to the City Council, requesting them to introduce a Bylaw to raise by way of loan the sum of Sixty Five Thousand ($65,000) Dollars for General Waterworks Purposes.

WHEREAS it will be necessary to raise annually by special rate the sum of $3,675.80 for the term of fifty years for the repayment of the said Loan and Interest thereon as hereinafter provided.

WHEREAS the value of the whole real (rateable) property of the said City, according to the last revised Assessment Roll amounts to Four Million, Five Hundred and Ninety Six Thousand Two Hundred and Ninety One ($4,596,291) Dollars.

THEREFORE the Mayor and Aldermen of the City of North Vancouver in Council assembled (with the assent of the Electors of the said City duly obtained) ENACT as follows, viz:

1. It shall be lawful for the Mayor of the City and the City Clerk, for the purpose aforesaid, to borrow or raise by way of Loan from any person or persons, body or bodies Corporate who may be willing to advance the same upon the credit of the Debentures hereinafter mentioned of the Corporation, a sum of money not exceeding in the whole the sum of Sixty Five Thousand ($65,000) Dollars and to cause the same to be placed in the Bank of British North America at North Vancouver to the credit of the City for the purpose above recited.

2. Debenture Bonds of the City to the amount of Sixty Five Thousand ($65,000) Dollars in the whole may be issued by the said Mayor and City Clerk in terms of the Municipal Clauses Act, in sums as may be desired, but not less than $1,000 each. Each of the said Bonds shall be signed by the said Mayor and City Clerk and the City Clerk shall attach thereunto the Corporate Seal of the said City Corporation.

3. The Debenture Bonds shall bear interest at the rate of five per cent. per annum, payable half-yearly on the Seventeenth day of July and the Seventeenth day of January in each and every year during the currency of the said debentures or any of them. There shall be attached to the Debenture Bonds, Coupons signed by the Mayor only for each and every payment of interest that may become due, and such signature may be either written, stamped, printed or lithographed.

4. The said Debenture Bonds as to principal and interest may be made payable at the Bank of British North America at North Vancouver, Toronto or Montreal, Canada, or at the Bank of British North America, London, England, and the said principal sum shall be made payable by the City at a date not later than fifty years from the date upon which the Bylaw takes effect.

5. There shall be raised and levied annually by special rate on all rateable property in the said City the sum of $425.80 for the purpose of forming a sinking fund for the payment of the said debentures and the sum of $3,250 for the payment of the interest at the rate aforesaid to become due on the said debentures during the currency thereof, and that in addition to all other rates to be levied and collected in the said City during the whole currency of the said debentures or any of them.

6. This Bylaw shall come into effect on the 17th day of January, A. D., 1910.

7. This Bylaw may be cited for all purposes as "The City of North Vancouver Waterworks Loan Bylaw, 1910."

Passed by the Council on the Twenty-Seventh day of December, A. D., 1910.

Received the assent of the Electors at an election held for the purpose on the day of January, A. D., 1910.

Reconsidered by the Council and finally adopted, signed by the Mayor and City Clerk, and Sealed with the City Seal on the day of January, A. D., 1910.

NOTICE TO ELECTORS.

TAKE NOTICE that the above is a true copy of the proposed By-Law, upon which the vote of the Electors of the Municipality of the City of North Vancouver will be taken within the City Hall, North Vancouver, B. C., on Thursday, the 13th day of January, A. D. 1910 between the hours of 9 o'clock a.m. and 7 o'clock p.m.

THOMAS SHEPHERD
City Clerk and Returning Officer

PUBLIC NOTICE is hereby given that the vote of the Electors of the City of North Vancouver will be taken on Thursday, the 13th day of January, 1910, between the hours of 9 o'clock a.m. and 7 o'clock p.m., on "The City of North Vancouver Water Works Loan By-Law, 1910, and that within the City Hall, North Vancouver B. C., and that Thomas Shepherd has been appointed Returning Officer to take the vote of such Electors with the usual powers in that behalf.

By order of the Council.

WM. H. MAY
Mayor
THOMAS SHEPHERD
City Clerk

City Council Meet

The city council met in regular session Monday evening, all the aldermen being present but Ald. Young, Mayor May presiding.

A letter from A. M. Bailey, complaining of the unsatisfactory condition of Queensbury avenue, between 3rd and 4th streets, was referred to board of works.

Engineer Hanes reported the streets opened up to a width of 20 feet, during the year.

A petition from A. Sherwood et al for an arc light at the corner of Mahon ave. and 17th street, was referred to the fire and light committee, with power to act.

Engineer Hanes submitted a report reviewing the provisions of the Municipal clauses act, with reference to local improvement operations, from the standpoint of a practical man, together with recommendations as to procedure, and attaching a draft of a short general local improvement by-law. On motion referred to the board of works to report.

Ald. Dick moved, seconded by Ald. Schultz, that elections of nominees for the position of ferry directors be held on January 13th, and that the qaulifications of a nominee for such position be the ownership of real property to the amount of $250; carried.

Tenders for the construction of the new dormitory at the fire hall on 13th street were read as follows: C. Stuart, $700; M. B. Martinson, $594.50. The latter tender was accepted, work to be done under the supervision of the engineer.

Tenders were opened for the construction of the new cottage for the caretaker at the Lynn creek intake, but on account of absence of information with reference to plans and specifications, were re-sealed without being read and the whole matter was referred to a committee, composed of the finance committee, the mayor and the city engineer, with power to act.

Accounts as follows were ordered paid: Fire and Light committee $58.75; waterworks committee $13.20.

By-law No. 79, to repeal local improvemeot by-law No. 4, was read a last time and finally passed.

By-law No. 86 for the establishing of permanent grades on the streets of the city was withdrawn and a resolution was substituted instructing the engineer to proceed with the making of profiles showing permanent grades on the plan of bench grades on north and south streets, and straight grades on east and west streets.

By-law No. 87 to amend the city engineer's appointment by-law was finally passed.

CITY STREETS 1909

The following is the itemized statement of work done on city streets and roads by the board of works during 1909:

Lynn Valley trail, 2½ cents per foot, 2600 feet; Mahon ave., 5th street to Keith road, 13th street to 19th street, 12 cents per foot, 3100 feet; St. George's avenue, 17th to 19th street, 40 cents per foot, 750 feet; 18th street, for 300 feet east of St. George's ave., 40 cents per foot, 300 feet; St. Patrick's and Crescent road, 32 cents per foot, 900 feet; 12th street from Lonsdale to 8th street, 8 cents per foot, 400 feet; 12th street, St. Andrew's to Ridgway, 13 cents per foot, 1100 feet; 13th street, St. George's to Ridgway, 9 cents per foot, 1500 feet; 14th street, Queensbury to the laundry, 7½ cents per foot, 600 feet; Heywood park road, 36 cents per foot, 300 feet; 5th street, Chesterfield to Mahon, 5 cents per foot, 800 feet; 4th street, Mahon ave., west, 16 cents per foot, 300 feet; Jones ave., from 6th street to Keith road, 300 feet; 6th street, Mahon to Jones, 200 feet. Total 2½ miles, 13,150 feet.

Modern six room flats, in the Skelhorne block, to rent from $15 to $18 per month. Irwin & Billings Co. Ltd.

GIGANTIC CLEARING

OF OVER

800 Fine Suits

AT LESS THAN

Half Price

MANUFACTURERS' REALIZATION COMPANY

Sale Starts Saturday

BARGAINS IN
Blue Serges

We shall also offer on SATURDAY forty-five Blue Serge Suits in double and single-breasted styles; come in sizes from 32 to 44. The regular price for these suits are $13.50 and $15. They are our regular shape-keeping suits in fast indigo dye. These good suits will be literally thrown away on SATURDAY at

$9.75

¶WE have decided to clear out the balance of the biggest purchase of ready-to-wear clothing ever consumated in Vancouver. We refer to our purchase of the Campbell Clad Clothing some months ago. This stock was valued at over $60,000, and we bought it at a low rate on the dollar. We have about 800 suits left, which, if price will clear them, they will go during the next four days. These suits are made of the best imported tweeds and worsted it is possible to buy. They are made up regardless of cost. The internal construction of these suits is as good as any custom tailor in the land will put in a suit at $35. The cloths are as good (and better) as are offered at $15, $18 and $20 by any clothier in Vancouver, but we've made our money out of this lot and out they go on Saturday at

$6.90

GREAT BARGAINS IN
Trousers

We have about six hundred pairs of all-wool imported tweed trousers. If these trousers were sold at what they would be if bought regular, they would be good at $4 and $4.50 a pair, and they are worth it, too. Money cannot buy better wearing goods. These will be given away on SATURDAY at

$1.75

Manufacturers' Realization Co.

"THE HOME OF QUALITY"

HASTINGS AND ABBOTT STREETS

LOCAL NEWS ITEMS

Wanted.—From owners only, a lot on 1st street, north side, first block from Lonsdale. Quote lowest price and best terms. Advertiser genuine buyer. Address Express Office. 19-20

C. M. Kittson has resigned his position with S. Gintzburger and has accepted a position with the Vancouver Milling & Grain Co., Ltd. Mr. Kittson was for several years in the employ of the Lake of the Woods Milling Co., in Manitoba.

DEATH OF PIONEER

The death occurred at his home 708 Keefer street, Vancouver, on Wednesday, January 5th, of Joseph Hoskins. Mr. Hoskins was a pioneer resident of Lynn Valley, his name being perpetuated in the valley by "Hoskins" road. He is survived by his wife and two children The funeral was held Thursday afternoon, to Mountain View cemetery.

DISTRICT POLLING

District ratepayers should be careful to guard against confusion of the hours of polling on Saturday, January 15th. The poll for councillors will be open from nine o'clock a.m. to five o'clock p.m., and the poll for the by-laws, from nine o'clock a.m. to seven o'clock p.m. Any voter therefore, who reaches the polling place later than five o'clock p.m., will be able to vote only on the by-laws.

TO THE ELECTORS OF NORTH VANCOUVER

Ladies and Gentlemen:

Having been requested by a large number of ratepayers and business people of North Vancouver to allow my name to come before you as a candidate for aldermanic honors, I have decided to do so.

Having made a practical and financial success of my private business sufficient to enable me to retire from the strenuous life, I am now in a position to devote my time to the interests of the city.

I recognize that one of the most urgent needs in order to build up this city is to get people, and to do this, we must make the city clean and attractive, and to carry out this policy I am prepared to advocate so far as the safety of the finances of the city will permit, a system of civic improvement.

If favored with your confidence and vote on the 13th inst., my services are at your disposal

Yours truly,

R. C. BISS

THE EXPRESS

NORTH VANCOUVER, B. C.

RATES OF SUBSCRIPTION:

One year	$1.00
Six months	.50
Three months	.25

United States and Foreign, $1.50 per year

ADVERTISING RATES

TRANSIENT DISPLAY ADVERTISEMENTS—50 cents per inch each insertion.

LODGE NOTICES, ETC.—$1.00 per inch per month.

LAND AND TIMBER NOTICES—30 days, $5; 60 days, $7.50.

LEGAL ADVERTISING—First insertion, 10 cents per line; each subsequent insertion, 5c. per line.

READING NOTICES IN LOCAL NEWS COLUMNS—10 cents per line, each insertion.

CONTRACT ADVERTISEMENTS—Rates arranged according to space taken.

All changes in contract advertisements must be in the hands of the printer by Wednesday evening to ensure publication in the next issue.

NORTH VANCOUVER JAN. 7, 1910

BURRARD INLET TUNNEL & BRIDGE COMPANY

The Express is pleased to be able to publish, in this issue, the full text of the petition to the dominion government, for the incorporation of the Burrard Inlet Tunnel & Bridge Co. This latest scheme for the building of Second Narrows bridge, originated with Reeve J. Y. McNaught, and mainly through his efforts has now been advanced to a stage at which it gives every promise of solving the problem and making the bridge a reality.

It will be noted that the company proposes to operate under a charter granted by the dominion parliament in the year 1892 to the Burrard Inlet Tunnel & Bridge Company, but which has been lying dormant since that time. When an option of purchase was procured upon this charter from the original owner Hon. F. L. Carter-Cotton, it was thought wise to subject the charter to thorough investigation, in order to establish the fact that it was still in force. The result of the proceedings instituted for this purpose, has been of a most gratifying nature, proving beyond a peradventure, the present validity of the charter.

Application is now made for the incorporation of a company, under this charter, for the purpose of carrying out the project for which it gives authority. The petition contains, however, clauses providing for the conferring of enlarged powers, that were not contemplated in the charter as originally granted, such as the construction of ten miles of railway on the south shore of the Inlet, and a railway line from Horseshoe Bay to Deep Cove on the north shore of the Inlet; power to connect with other railway lines, and to develop and utilize water, electric and other power.

The scheme as it is at present being developed, is intended to be consummated in such a way that the entire system—railway tunnel and bridge—will be built owned and controlled by the people and operated for the public benefit, not for the benefit of any individuals or corporation.

For the purpose of accomplishing this object it is planned that the bridge shall be built by means of public moneys voted by the dominion and the provincial government, and the municipalities of the cities of Vancouver and North Vancouver, and the districts of Burnaby, South Vancouver, Point Grey and North Vancouver.

In this regard it will be observed that the petition of incorporation is endorsed by the signature of the mayor or the reeve with the clerk of each of the municipalities named, with the corporate seal attached.

The petition is in reality made by five individual applicants, each of whom is a prominent citizen and the owner of large property interests on the north shore. It was absolutely necessary to have recourse to this method, for the reason that the statutes do not confer upon the municipalities the power to incorporate a joint stock company. The municipalities are given the right, however, to purchase the shares of joint stock companies after the same have been formed. The individual petitioners have, therefore, advanced the money necessary to carry the project through its formative stages, and have subscribed to the petition in order to regularly comply with the statutory provisions in such cases, that the company may become a reality. Once the company is duly formed, the municipalities will be at liberty to purchase as much of the stock of the company as they may wish, including if desired, the interests of the individuals who were the original subscribers.

It is understood that the several municipalities which have identified themselves with the project, by means of a resolution passed by the respective councils authorizing the affixing of the official signatures and the seal of the corporation to the petition, have likewise reached an agreement as to the amount of stock to be bought by each municipality, in the company, with the consent of the electors, and that the aggregate is satisfactory to a degree that renders the construction of the bridge at once attainable, upon the voting of reasonable subsidies, for the assistance of the project by the dominion and the provincial governments.

With reference to these subsidies, there is every assurance that that of the provincial government, to the amount of at least $250,000, will be made available during the coming session which convenes January 20th. The dominion government has already voted a subsidy of $200,000 toward the bridge, but this subsidy was voted directly to a specific railway corporation. The charter of this corporation is about to expire and they are making application for a renewal, upon a plan abandoning the entire route covered by their previous charter from Howe Sound to Fort George, substituting therefor a totally different route, but seeking to retain that extremely small mileage of the original route from Vancouver to Howe Sound on the west and to Deep Cove on the east, including the bridge and incidentally the subsidy for the same. It calls for no exceptional powers of insight to lead anyone who considers the matter, to the conclusion that the crisis of this entire movement will be reached in the struggle which will develop in the house at Ottawa, between these opposing claimants for the dominion subsidy for the bridge.

It is reasonable to suppose, however, that no corporation of individuals, even under the most favorable conditions, could hope to compete successfully for a grant of public moneys, with a movement emanating from the people, and prosecuted, not for any purposes of private aggrandizement, but for the avowed and sincere purpose of serving public interests. But when it is considered that corporate interests of a private nature have failed through a period of exclusive privilege covering seven years, to do anything in the way of construction in connection with the project involved, while the movement now in progress for the people and by the people, gives assurance which amounts to practical certainty that the work will be begun and carried to completion without delay, every element of conjecture with regard to the result of the competition would appear to be eliminated. Inasmuch as the dominion house is now in session, the issue will not remain long undecided.

Once a subsidy from the dominion and from the provincial government is made available, the one obstacle which has hitherto proven insuperable is overcome. All other difficulties are of a minor nature and may be said to be matters of detail between the local parties concerned, which will lend themselves to ready adjustment, culminating in actual operations in bridge construction at Second Narrows.

Specials for THIS WEEK

Homesites Inside City Limits

Easy terms, from $250. These are 50-foot lots and can be had on small cash payment and $25 quarterly paymnts.

West Capilano

¾-acre Lot on Keith Road, facing bay. Price only $650.

ELDER MURRAY CO.

Phone 37 North Vancouver — Phone 3492 Vancouver

Office Hours 9 a.m. to 5.30 p.m. Open Evenings by appoiutment
After office hours, phone L112

Millinery & Fancy Goods--January Sale

Hats, Spec al, $3.50, $2 50, $1.75, $1.50
35c and 40c Ribbons, 25c per yard.
35c and 40c Veilings, 25c per yard
75c and $1.00 Hatpins for 50c, 25c, 10c
Baby Bonnets, Special, 25c and 50c
Special Cushion Tops, 25c, 35c and 50c
" " Cords, 35c, 75c

WANTED.—Millinery apprentices. Apply at store.

Miss CURLE, 215 Lonsdale Ave., North Vancouver.

THE LONSDALE PHARMACY
SELLS DRUGS AND MEDICINES
AT VANCOUVER PRICES . . .

TRADE AT HOME

GIVE US A TRIAL ON YOUR
NEXT ORDER. PHONE 29

P. S. THOMAS, Phm. B.
DRUGGIST

NORTH VANCOUVER GIRL'S SCHOOL
AND PREPARATORY
Misses C. M. Butler and V. G. Cradwell
Departments and terms as follows:
Kindergarten, $4.00 per month.
Preparatory, $5.00 per month.
Advanced, $8.00 to $10.00 per month.
For prospectus, etc., apply to P.O. box 115, or at the school, cor. Lonsdale Ave. and 17th St.

DONALD MACLENNAN
General Contractor
CLEARING, GRADING, EXCAVATING, Etc.
235 Fourth Street West, - North Vancouver

THE FLAT IRON STORE
GROCERIES
PROVISIONS
BOOTS AND SHOES
GENTS' FURNISHINGS

Our aim is to give satisfaction to our customers.

Our delivery goes to all parts of the city. If you have no telephone leave your name and our delivery will call.

DODDS & TYSON
Telephone 41
Cor. 8th St. and Lonsdale

FIND THE AREA
Of This Piece of Land

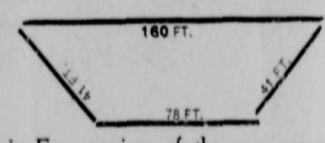

And receive absolutely Free a piece of the same area inside the City limits.

Before starting to solve the above study the following:

44 by 132 feet corner on Lonsdale, $500
100 x 132 feet corner on King, $800

JACK LOUTET
213 Lonsdale Ave., Phone 47. — Branch, Corner Queen and Lonsdale, Telephone 87

The Sherwin-Williams Paints Cover the Earth

Plane Facts About Hardware

There's a lot of tools and other articles made to SELL—and that's all! There are Tools and other things made to sell and give satisfaction by their wearing qualities, and that is the only kind we care to handle. If you buy your hardware here you can have full confidence in its durability, and upon it always giving you satisfactory service.

Paine & McMillan
The Pioneer Hardware

The Sherwin-Williams Paints Cover the Earth

SEE US FOR
SASH DOORS MOULDINGS BRACKETS
VERANDAH POSTS, ETC., ETC.

BURRARD SASH & DOOR FACTORY, foot of St. George
We solicit a trial bid on your Orders small or large.

North Vancouver Specials

Queensbury Heights—Lot 50x147, cleared and facing Inlet. The lot is high and commands und of the finest views in North Vancouver. $800. One-quarter cash, balance 6, 12 and 18.

Corner Lot, Close to Lonsdale, 50x125, only $350. $120 cash, balance 6, 12 and 18.

Fifth Street, close to Lonsdale Avenue, good 50-ft. lot, $1050. $550 cash, balance 6 and 12. This is a money maker.

C. E. Lawson
Real Estate Specialist — 15 Lonsdale Ave. — Phone 70

N. V. Horticultural Society

Engagements, season 1909--1910

Jan. 7th, 1910—Dance. N. V. Fire Brigade
" 12th—Annual Meeting Horticultural Society
" 14th—Dance. Merry Widow Club
" 21st—Dance. N. V. Dramatic Club
" 25th—Burn's Supper. St. Andrews & Caledonian Society
" 28th—Dance. Merry Widow Club
Feb. 11th—Dance. Merry Widow Club
" 25th—Dance. Merry Widow Club
Mar. 11th—Dance. Merry Widow Club
" 25th—Dance. Merry Widow Club

S. TYLER, Secretary,
Or to C. F. JACKSON, 13th Street.

FAIRVIEW ESQUIMALT GREENHOUSES
Limited

choicest
CUT FLOWERS
in town at lowest prices. Give us a trial for
FUNERAL DESIGNS OR
WEDDING BOUQUETS

607 Hastings St., W. — Vancouver, B.C

A Few Snaps for Profitable Investment
Safety Income Profit

Call and see our Large and Exclusive List
Correspondence Solicited

NORTH VANCOUVER

LAST CHANCE to purchase—at first cost—The remaining unsold lots in the following estates:

LOTS IN BLOCK 228, DISTRICT LOT 545, bounded by Lonsdale Avenue, 23rd street, 24th street, and Chesterfield Avenue. Convenient to carline. Prices $250 and up per lot—easy terms.

LOTS IN D. L. 273. 6th street, 7th street and Keith road. Convenient to carline. Prices $650 per lot and up—easy terms.

LOTS IN D. L. 544. "Harbor View" Tract. (City) Prices $175 per lot and up—easy terms.

Large list of best buys in City and District to choose from—some of the properties at LAST YEAR'S PRICES.

WANTED FROM OWNERS.

Owners desiring to sell any or all of their North Vancouver properties can get quick results by listing exclusively with us—if prices are right Our record as to reliability, accuracy, and prompt attention to the interests of our clients has never been excelled and seldom equalled.

WEST VANCOUVER.

Acreage west of Capilano commands ready sale at good prices, and owners can sell for cash by listing with us.

INTENDING PURCHASERS

can have the benefit of our large and exclusive list of best properties in city and district.

Estates managed — Rents collected — Insurance

IRWIN & BILLINGS COMPANY, LTD.

(Incorporated A.D. 1906, under the Companies' Act 1897 and Amending Acts, with chief place of business in North Vancouver, B.C.)

Cor. Lonsdale Avenue and 5th Street **North Vancouver, B.C.,** **Telephone 15**

Ratepayers Talk

(Continued from page 2)

ment plan was right, and that owners could well afford to pay the cost of improvements. This holds good as to streets, water, sewers and other items. He was not in favor of sinking wood pipes to permanent grades, because he did not consider the life of the pipe was sufficiently long to justify the cost of excavating in hardpan and rock. He favored the commencement of the installation of iron pipes on a permanent basis. He was opposed to the proposition to instal sewer pipes made of cement, as he did not consider the right material was to be had here for making good pipe of this nature.

Isaac Walden endorsed the new sewage system, but its installation throughout the city would require a long time, and meanwhile he contended that the city was in great need of some system of sanitary supervision. A definite scheme in this regard should be made and enforced. He favored a local improvement by-law, and better streets and roads. The water system should be improved along permanent lines by laying iron pipes to permanent grades.

William Knowles commended the policy of the present council in finance and likewise endorsed the action taken as to Sunday baseball and hotel bars. Whatever is morally right ought to remain and whatever is morally wrong ought to go. Civic appointments should be made on the basis of merit and business capacity. The making of primary improvements out of general revenue should be continued in modified form. He favored the local improvement plan and doubted the advisability of installing a cement sewage plant.

Ald. Wm. McNeish declared that the record of public work during the past year compared favorably with that of any other year. As for the local improvement system, that was really the only system, but there was certain preliminary work that must be done on streets, out of general revenue. The municipal clauses act was sufficient for local improvement purposes and the by-law outlined by the city engineer was in his opinion the proper by-law to pass. He emphasized the pressing nature of the sewerage problem, pressed for the passing of the road machinery by-law on the ground that there was no suitable gravel obtainable for making good roads and referred to the parks by-law, waterworks improvements, ferry and school matters and Second Narrows bridge, reserving further items until Thursday evening.

Ald. McRae referred the electors to his record during the past year as reason for supporting his candidature. Public improvements are in progress and had been moved along as rapidly as possible. The credit of the city was now excellent and justified a policy of expenditure for public work. The welfare of the city demanded that it be protected from undue encroachments upon its rights from any outside source and from bickerings and divisions within. He did not deem it necessary to assure them that he would do his best, if elected, because any man would do that.

Ald. W. H. Young had adhered to the policy laid down by the association last year. The ferry matter had been settled, the work of determining grades upon the streets throughout the city has been completed, the matter of a sewage system is now in shape to proceed, the local improvement problem had been arranged so that matters could proceed. A great deal of work had been done on the waterworks system during the year In this connection he emphasized the necessity of giving close attention to the adequacy of the city's water records, and an application had been filed for greatly increased records in favor of the city, the hearing of which was at present pending.

The KANDIE KITSHEN

A LARGE SUPPLY OF FRESH FRUIT AND KANDIE ALWAYS ON HAND

F. K. Bennet, 63 Lonsdale

I. O. O F.

North Vancouver Lodge, No. 55, meets every Thursday evening, corner Lonsdale avenue and First street, at 8 o'clock. Visiting brethren cordially invited to attend. Edwin Peers, N. G.; Thos. S. Nye, Rec.-sec.; J. H. Pilling, Fin.-sec.

Board of Trade

North Vancouver Board of Trade meets the third Tuesday of each month, at 8 o'clock p. m., in the board room, City Hall. Executive meets the first Tuesday of each month. W. J. Irwin, president; J. G. Farmer, secretary.

HELLO!! The people have found it out at last.

THE N. V. FISH MARKET
Under New Management

The cheapest and best place in town or all kinds of fresh and smoked fish, foultry, eggs, vegetables and fruit.

S. FLOYD,
131 First Street, West

ALEXANDER F. REILLY
Organist and Choirmaster of St. Andrew's Church
Teacher of Piano, Vocal and Theory
If desired Pupils prepared for the Toronto University Examinations
Studios: 939 Davie Street, Phone R2385, Vancouver
443 Lonsdale Avenue, Phone North Vancouver
North Vancouver, Tuesdays & Fridays. Reference: Rev. Mr. Gillam

The
GRAND BOULEVARD
NORTH VANCOUVER

The Broadest City Avenue in America

This Boulevard is all cleared and graded, and its 24 garden divisions have been planted with trees and shrubs.

CLEARED BOULEVARD LOTS

Inside Lots, 52 x 140 feet or 150 feet, each.....$1000
Double Corners, (2 lots together), 104x140 feet or 150 feet.....$2500

Cleared Lots in Blocks Adjoining Boulevard, size 50x137

Inside Lots, according to position.....$700 to $800
Double Corners.....$1650 to $1750

Terms:—⅓ cash, ⅓ in 9 months, ⅓ in 18 months. Interest on deferred instalments 6 per cent

The position of this property makes it **ONE OF THE BEST RESIDENTIAL SITUATIONS IN THE WORLD.** With its southern aspect, open space, elevation, magnificent view, and all modern conveniences (electric railway cars running the whole length of the Boulevard, 60 yards from residence line, water and electric light).

Purchasers are not obliged to build, but all lots fronting on the Boulevard are sold on condition that for 20 years nothing but residences, each of minimum cost of $4000 can be built thereon. Thus the property is legally protected against depreciation.

Compare the above prices with those of other property.

North Vancouver real estate today offers unrivalled opportunities to investors.

The City Ferry Co., will shortly build a new modern ferry boat and make improvements in the landings.

The Second Narrows Bridge seems now to be assured.

Maps, price list and printed information as to the City of North Vancouver will be supplied on application to

North Vancouver Land & Improvement Co., LTD

Mahon, McFarland & Procter, Ltd., Official Agents

CORNER PENDER AND SEYMOUR STREETS, VANCOUVER, B.C.

CITY OF NORTH VANCOUVER

VOTERS' LIST

NOTICE is hereby given that pursuant to section 17 of the Municipal Elections Act, I, ARNOLD E. KEALY, police magistrate of the City of North Vancouver will hold a Court at the City Hall, North Vancouver, B. C., on Wednesday, the 12th day of January, 1910, at 9.30 o'clock afm., to hear and determine cases where it is alleged that any person's name has been improperly omitted from or placed on the Voters' List for the City of North Vancouver for the year 1910f

Given under my hand gt North Vancouver, B. C., this 4th day of January, A.D. 1910.

ARNOLD E. KEALY,
Police Magistrate.

DISTRICT OF NORTH VANCOUVER

PUBLIC NOTICE is hereby given to the Electors of the Municipality of North Vancouver, that I require the presence of the said Electors at Mr. Loutet's office, corner of Lonsdale avenue and Queen street, North Vancouver, in the said Municipality, on

Monday, 10th January, 1910
at 12 o'clock noon

for the purpose of electing persons to represent them in the Municipal Council as Reeve and Councillors, and electing three persons to represent them on the Board of School Trustees.

The Candidates shall be nominated in writing, the writing shall be subscribed by two voters of the Municipality as Proposer and Seconder, and shall be delivered to the Returning Officer at any time between the date of this notice and two o'clock p.m., on the day of the nomination. And in the event of a poll being necessary, such poll will be opened on

Saturday, 15th January, 1910
between the hours of Nine o'clock a.m., and Five o'clock p. m., of the said day, at Mr. Loutet's office, corner of Queen street and Lonsdale avenue, and at Lynn Valley Institute Hall, and at Hollyburn, West Capilano, in said Municipality, of which every person is required to take notice and govern himself accordingly.

"The qualifications for Reeve are his being a male British subject, and having been for the three months next preceeding the day of his nomination the registered owner in the Land Registry Office of land or real property, situate within the Municipality of the assessed value on the last Municipal Assessment Roll of five hundred dollars or more over and above any registered judgment or charge, and being otherwise duly qualified as a voter."

"The qualifications for Councillor are his being a male British subject, and having been for the three months next preceeding the day of his nomination, the registered owner in the Land Registry Office of land or real property, situate within the Municipality, of the assessed value on the last Municipal Assessment Roll of two hundred and fifty dollars or more over and above any registered judgment or charge, or being a homesteader, lessee from the Crown or pre-emptor who has resided within the Municipality for the space of one year or more immediately preceeding the nomination, and who is assessed for five hundred dollars or more on the last Municipal Assessment Roll, over and above any registered judgment or charge, and being otherwise qualified as a voter."

"In every Municipal School District any person being a householder in the School District and being a British subject of the full age of twenty-one years, and otherwise qualified to vote at an Election of School Trustees in their District, shall be eligible to be elected as a School Trustee in the Municipal School District."

Given under my hand, at North Vancouver, this 28th day of December, 1909.

ALEX. PHILIP,
Returning Officer.

W. J. BALMAIN
CIVIL ENGINEER
Quantity Surveyor and Architect
NORTH VANCOUVER.

A. Campbell Hope, C.A., Cal.
ARCHITECT
1st Street, E. of St. Andrews
North Vancouver
Office 336 Hastingt St. Vancouver

West End Grocery Store
D. C. SCOTT, Proprietor
A full and complete stock of Groceries Fruits, Dairy Products, Flour and Feed Vegetables, Etc., kept on hand.
Delivery made to all parts of the city
Cor. Keith Road and Mahon Avenue
Phone 82, North Vancouver

NEW WESTMINSTER LAND DISTRICT

District of New Westminster

TAKE NOTICE that Ernest Crockford, of Vancouver, occupation cruiser, intends to appiy for permission to purchase the following described land: About 400 acres. Commencing at a post planted 20 chains east of the southeast corner of Lot 568 thence west 60 chains, thence north 40 chains, thence west 20 chains, thence south 80 chains, thence east 80 chains, thence north 40 chains more or less to point of commencement.

ERNEST CROCKFORD
WM. DALZIEL DUKE,
Agent
October 4, 1909. 9-19

BY-LAW NO. 74.

A BY-LAW to provide for the construction of a Main Sewer in the City of North Vancouver and to authorize the issue of debentures of the said City to the amount of Forty Thousand Dollars ($40,000) for the purpose of raising the sum required to pay the City's portion thereof.

WHEREAS it is desirable to construct a Main Sewer in the City of North Vancouver, according to the plans therefor, prepared by the City Engineer, and adopted by the City Council, and to raise the sum of Forty Thousand Dollars ($40,000) to be applied for the purpose of paying the City's portion thereof.

AND WHEREAS in order thereto it will be necessary to issue debentures of the said City for the sum of Forty Thousand Dollars ($40,000) as hereinafter provided (which is the amount of the debt to be created by this By-Law), the proceeds of the said debentures to be applied to the purpose aforesaid and to no other purpose.

AND WHEREAS it is intended that the Council of the said City shall pass a By-Law to assess, levy and collect by means of a special rate or tax upon the land or real property fronting or abutting upon the said Main Sewer, the estimated average cost of a twelve-inch lateral sewer.

AND WHEREAS a Petition signed by the owners of more than one-tenth (1-10) the value of real property in the City has been presented to the City Council, requesting them to introduce a By-Law to authorize them to borrow the sum of Forty Thousand Dollars ($40,000) by debentures to be applied in paying the City's portion of constructing a main sewer in the City of North Vancouver.

AND WHEREAS it will be necessary to raise annually by special rate the sum of $2,262.00 for the term of fifty years for the repayment of the said debentures when due, and interest thereon as hereinafter mentioned.

AND WHEREAS the value of *the whole rateable property of the* said City, according to the last revised assessment roll, is Four Million Five Hundred and Ninety-six Thousand Two hundred and Ninety-one Dollars ($4,596,291).

AND WHEREAS the said City of North Vancouver has at present a debenture debt amounting to $408,194.

THEREFORE the Municipal Council of the Corporation of the City of North Vancouver (with the assent of the electors of the said City duly obtained) ENACTS as follows:—

1. *It shall be lawful for the* Mayor of the City of North Vancouver and the City Clerk, for the purpose aforesaid, to borrow or raise by way of loan from any person or persons, body or bodies corporate, who may be willing to advance the same upon the credit of the debentures hereinafter mentioned of the corporation, a sum of money not exceeding in the whole the sum of $40,000, and to cause the same to be placed in the Bank of British North America at North Vancouver to the credit of the City for the purpose above recited, and such monies shall be *used for that purpose only.*

2 Debentures of the city to the amount of $40,000 in the whole may be issued by the said Mayor and City Clerk, in terms of the Municipal Clauses Act, in sums as may be desired, but not less than $1,000 each. Each of the said bonds shall be signed by the said Mayor and City Clerk, and the City Clerk shall attach thereunto the Corporate Seal of the said City of North Vancouver.

3. The debentures shall bear interest at the rate of five per cent. per annum, payable half yearly on the 17th day of July, and the 17th day of January, in each and every year during the currency of the said debentures or any of them. There shall be attached to the debentures, coupons, signed by the Mayor only, for each and every payment of interest that may become due, and such signature may *be either written, stamped, printed* or lithographed.

4. The said debentures as to principal and interest may be made payable at the Bank of British North America, at North Vancouver, Toronto or Montreal, Canada, or at the Bank of British North America, London, England, and the said principal sum shall be made payable by the City at a date not later than fifty years from the date upon which this By-Law takes effect.

5. There shall be raised and levied annually by a special rate on all rateable land or improvements or real property in the said City the sum of $262.00 for the purpose of forming a sinking fund for the payment of the said debentures, and the sum of $2,000 for the payment of the interest at the rate aforesaid, to become due on such debentures during the currency thereof, and that in addition to all other rates to be levied and collected in the said City during the whole currency of the said debentures or any of them.

6. This By-Law shall come into effect on the 17th day of January, A.D. 1910.

7. This By-Law may be cited for all purposes as "The City of North Vancouver Main Sewer Construction Loan By-Law, 1910."

8. Passed by the Council on the day of A.D.

Received the assent of the electors of the City of North Vancouver at an election held for the purpose on the day of January, A.D. 1910.

Reconsidered by the Council and finally adopted, signed by the Mayor and City Clerk, and sealed with the City Seal on the day of January, A.D. 1910.

NOTICE TO ELECTORS.

TAKE NOTICE that the above is a true copy of the proposed By-Law, upon which the vote of the Electors of the Municipality of the City of North Vancouver will be taken within the City Hall, North Vancouver, B. C., on Thursday, the 13th day of January, A. D. 1910 between the hours of 9 o'clock a.m. and 7 o'clock p.m.

THOMAS SHEPHERD
City Clerk and Returning Officer

PUBLIC NOTICE is hereby given that the vote of the Electors of the City of North Vancouver will be taken on Thursday, the 13th day of January, 1910, between the hours of 9 o'clock a.m. and 7 o'clock p.m., on "The City of North Vancouver Main Sewer Construction Loan By-Law, 1910," and that within the City Hall, North Vancouver, B. C., and that Thomas Shepherd has been appointed Returning Officer to take the vote of such Electors with the usual powers in that behalf.

By order of the Council.

WM. H. MAY
Mayor
THOMAS SHEPHERD
City Clerk

BY-LAW NO. 75.

A BY-LAW to authorize the issue of debentures of the Corporation of the City of North Vancouver to the amount of $5,000 for the purpose of improving and laying out the Parks in the City.

WHEREAS it is desirable that the Parks in the City of North Vancouver should be improved and laid out in such a manner as may be deemed most suitable by the Council.

AND WHEREAS in order thereto it will be necessary to issue debentures of the City of North Vancouver for the sum of $5,000 *as hereinafter provided* (which is the amount of the debt intended to be created by this By-Law), the proceeds of the said debentures to be applied to the said purpose and to no other.

AND WHEREAS a Petition signed by the owners of more than one-tenth (1-10) the value of real property in the City has been presented to the City Council, requesting them to introduce a By-Law to authorize them to borrow the sum of Five Thousand Dollars ($5,000) for the purpose of improving and laying out the Parks in the City in such a manner as may be deemed most convenient and suitable for the enjoyment and recreation of the public, and to embellish the same with walks and shrubs and otherwise as may seem to the Council fitting and proper.

AND WHEREAS it will be necessary to raise annually by special rate the sum of $282.75 for the term of fifty years for the repayment of the said debentures when due, and interest thereon as hereinafter mentioned.

AND WHEREAS the value of the whole rateable property of the said City, according to the last revised Assessment Roll, is Four Million Five Hundred and Ninety-six Thousand Two Hundred and Ninety-one Dollars ($4,596,291).

AND WHEREAS the said City of North Vancouver has at present a debenture debt amounting to $408,194.

THEREFORE the Municipal Council of the Corporation of the City of North Vancouver(with the assent of the electors of the said City duly obtained) ENACTS as follows:—

1. It shall be lawful for the Mayor of the City of North Vancouver, and the City Clerk, for the purpose aforesaid, to borrow or raise by way of loan from any person or persons, body or bodies corporate who may be willing to advance the same upon the credit of the debentures hereinafter mentioned of the Corporation, a sum of money not exceeding in the whole the sum of Five Thousand Dollars ($5,000), and to cause the same to be placed in the Bank of British North America at North Vancouver to the credit of the City for the purpose above recited, and such monies shall be used for that purpose only.

2. Debentures of the City to the amount of Five Thousand Dollars ($5,000) in the whole may be issued by the said Mayor and City Clerk in terms of the Municipal Clauses Act in sums as may be desired, but not less than One Thousand Dollars ($1,000) each. Each of the said bonds shall be signed by the said Mayor and City Clerk, and the City Clerk shall attach thereunto the Corporate Seal of the City of North Vancouver.

3. The debentures shall bear interest at the rate of five per cent. per annum, payable half yearly on the 17th day of July, and the 17th day of January, in each and every year during the currency of the said debentures or any of them. There shall be attached to the debentures, coupons, signed by the Mayor only, for each and every payment of interest that may become due, and such signature may be either written, stamped, printed or lithographed.

4. The said debentures as to principal and interest may be made payable at the Bank of British North America, at North Vancouver, Toronto or Montreal, Canada, or at the Bank of British North America, London, England, and the said principal sum shall be made payable by the City at a date not later than fifty years from the date upon which this By-Law takes effect.

5. There shall be raised and levied annually by a special rate on all rateable land or improvements or real property in the said City the sum of $32.75 for the purpose of forming a Sinking Fund for the payment of the said debentures, and the sum of $250 for the payment of the interest at the rate aforesaid, to become due on such debentures during the currency thereof, and that in addition to all other rates to be levied and collected in the said City during the whole currency of the said debentures or any of them.

6. This By-Law shall come into effect on the 17th day of January, A.D. 1910.

7. This By-Law may be cited for all purposes as "The City of North Vancouver Parks Improvement Loan By-Law, 1910."

8. Passed by the Council on the 27th day of January, A.D. 1910.

Received the assent of the electors of the City of North Vancouver at an election held for the purpose on the day of January, A.D. 1910.

Reconsidered, adopted and finally passed by the Council, signed by the Mayor and City Clerk, and sealed with the Corporate Seal on the day of January, A.D. 1910.

NOTICE TO ELECTORS.

TAKE NOTICE that the above is a true copy of the proposed By-Law, upon which the vote of the Electors of the Municipality of the City of North Vancouver will be taken within the City Hall, North Vancouver, B. C., on Thursday, the 13th day of January, A. D. 1910 between the hours of 9 o'clock a.m. and 7 o'clock p.m.

THOMAS SHEPHERD
City Clerk and Returning Officer

PUBLIC NOTICE is hereby given that the vote of the Electors of the City of North Vancouver will be taken on Thursday, the 13th day of January, 1910, between the hours of 9 o'clock a.m. and 7 o'clock p.m., on "The City of North Vancouver Parks Improvement Loan By-Law, 1910," and that within the City Hall, North Vancouver, B. C., and that Thomas Shepherd has been appointed Returning Officer to take the vote of such Electors with the usual powers in that behalf.

By order of the Council.

WM. H. MAY
Mayor
THOMAS SHEPHERD
City Clerk

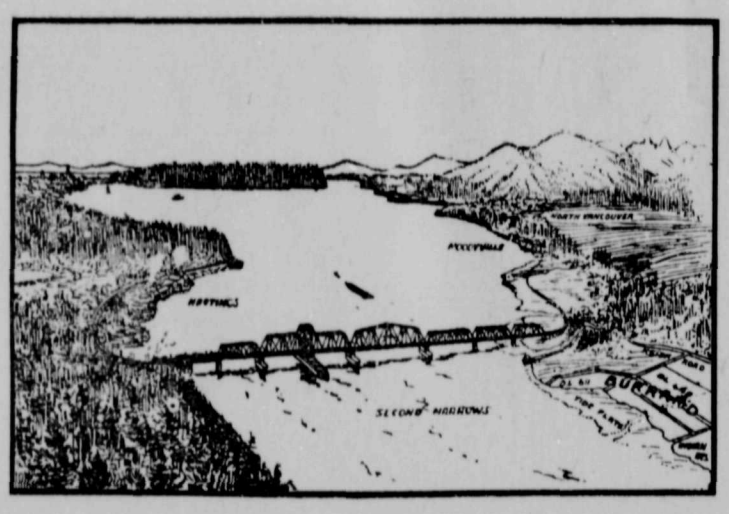

BURRARD CITY

Situated on the North Shore of Burrard Inlet, directly adjacent to the **Second Narrows Bridge**, affords the surest and safest realty investment. The land is well situated, free from bog or swamp. City water, electric light and telephone wires are on the property. We can still deliver a few **50** by **122** large lots for

$175.00

One Quarter Cash; Balance, 6, 12 and 18 Months.

Drop us a line for a descriptive circular

E. W. MacLEAN Corner Pender and Richard Sts.

P. O. BOX 565 VANCOUVER, B.C.

Shaw's Pioneer Dry Goods

Gent's Furnishing and Fancy Store.

Cor. 2nd and Lonsdale Ave. Established 1905 Telephone 53

Annual Stocktaking SALE

We are reducing a great many lines from

10 to 20 per cent. off.

Notably DRESS GOODS, suitable for school wear, all wool, to make room for our Spring Stock which will be larger and better selected than we have had before.

DRESSMAKING on the premises.

CITY BOARD OF WORKS

The following list of expenditures for 1909 by the board of works of the city council was submitted Thursday evening at the ratepayers' meeting by Ald. McNeish:

232,000 feet b. m. of sidewalks about 5 miles, $3,016; cost of laying same $684.

Lumber bills: For plank road 7,000 feet; Keith road bridge 10,000 feet; Western ave. bridge 5,000 feet; sidewalk railings 16,000 feet; Lonsdale and 21st 3,000 feet; culverts 3,000 feet. Total 44,000 feet at $13, $572.

Labor for building roads and clearing for walks $2,706.30; labor on maintenance of roads $2,592.80; salary of foreman $400; engineer's salary $1,200.

Making a total of $11,671.10.

B. C. GAZETTE

The appointment of the following notaries public is recorded in the current issue of the Gazette: Maurice Gintzburger, Harry H. Millard, Alfred P. Fisher, Ormond L. Weir, B. G. Hansuld, Alfred Norman and J. R. Edwardes, of Vancouver; S. H. Ford of Pitt Meadows; E. M. Carncross of Cloverdale.

Murray C. Potts gives notice of application for foreshore rights on Cracroft Island, at Felix Bay and Gilbert O.Smith a similar notice for foreshore rights east from Call creek.

Jennie L. Robinson of Rossland, the "Robinson Trading Company" has assigned for the benefit of her creditors.

Nootka Marble Quarries gives notice of application to lease lands adjoining Indian reserve No. 7. John West and George Sparrow give notice of application to lease lands west of lot 2,732 New Westmioster district; Charles Wilson gives similar notice with reference to 160 acres tion to lease lands west of lot trict.

The following new companies are incorporated: World Building, capital $300,000; The Vancouver Scale & Butcher Supply Co.,Ltd., capital $10,000; Home Finance & Investment Co., Ltd. capital $200,000; Warwick Shingle Co., Ltd., capital $100,000; Cowichan Merchants Ltd., capital $75,000; Graham Island Collieries, Ltd., capital $250,000; Vancouver Gypsum Co., Ltd., capital $100,000.

Ethel Silver Mining Co.,Ltd., is registered as an extra-provincial company, head office at Spokane, capital $1,000,000.

Atlin Power Co., Ltd. makes application for 84 cubic feet of water per second out of 4th of July creek; Campbell River Power Co. makes application for 2,800 cubic feet of water per second, out of Campbell river.

Notice of private bills is given to incorporate a company to construct a line of railway from the intersection of Salmon river and the International boundary, to the Grand Trunk Pacific railway and to incorporate a company to construct a line of railway from Eagle lake to Barkerville.

Modern six room flats, in the Skelhorne block, to rent from $15 to $18 per month. Irwin & Billings Co. Ltd.

North Vancouver will gather then "her beauty and her chivalry" at the firemen's ball, at the horticultural hall, Jan. 7th.

PUBLIC NOTICE

PUBLIC NOTICE is hereby given to the Electors of the Municipality of the City of North Vancouver, that I require the presence of the said Electors at the City Hall, North Vancouver, B. C. in the said Municipality of the City of North Vancouver on

Monday, the 10th Day of January, 1910,

at 12 o'clock noon.

For the purpose of electing persons to represent them in the Municipal Council as Mayor and Aldermen, and electing four pessons to represent them on the Board of City School Trustees, and four persons to act as Ferry Directors for the ensuing term.

The candidates shall be nominated in writing; the writing shall be subscribed by two voters of the Municipality of the City of North Vancouver as proposer and seconder and shall be delivered to the Returning Officer at any time between the the date of this notice and two o'clock p.m. on the day of the nomination; and in the event of a poll being necessary, such poll will be opened on

THURSDAY, the 13th Day of January, 1910.

between the hours of nine o'clock a.m. and seven o'clock p. m. of the said day at the City Hall, North Vancouver, B. C., in the said Municipality of the City of North Vancouver of which every person is hereby required to take notice and govern himself accordingly.

"The qualifications for Mayor shall be his being a male British subject of the full age of twenty-one years, and having been for the six months preceding the day of nomination, the registered owner in the Land Registry Office of land or real property in the City, of the assessed value, on the last Municipal Roll, of One Thousand ($1,000) dollars or more, over and above any registered judgment or charge, and who otherwise is qualified as a Municipal Voter."

"The qualifications for Aldermen shall be his being a male British subject of the full age of twenty-one years and having been, for the six months preceding the day of nomination, the registered owner in the Land Registry Office, of land or real property in the City, of the assessed value, on the last Municipal Assessment Roll, of Five Hundred ($500) Dollars or more over and above any registered judgment or charge, and who is otherwise qualified as a Municipal Voter."

"In every Municipal School District any person, being a house-holder in the School District, and being a British Subject of the full age of twenty-one years, and otherwise qualified to vote at an election of School Trustees in their District shall be eligible to be elected as a School Trustee in the Municipal School District."

The qualifications for Ferry Director shall be the same as that for Alderman.

Given under my hand at North Vancouver, this 28th day of December, 1909.

THOMAS SHEPHERD
Returning Officer

High class music, choice program, at the firemen's ball, on January 7th.

NORTH VANCOUVER
HOSPITAL

CONDUCTED BY
THE MISSES DAWSON
Certificated Surgical, Medical and Maternity Nurses

Nurses Sent Out on Application

For terms apply at the Hospital
Cor. 15th Street & St. Andrew's Ave

PHONE 69

DISTRICT OF NORTH VANCOUVER

NOTICE OF COURT OF REVISION

NOTICE is hereby given that the Court of Revision of the District Assessment Roll will meet in the District Municipal Office, North Vancouver, on Monday, the 7th day of February, 1910, at three o'clock p.m., when all complaints and appeals against assessments will be considered.

Notice of complaints and appeals must be given the subscriber as Assessor at least ten days before the said date, and such notice must set forth the ground of complaint.

Given under my hand this 30th day of December, 1909.

ALEX. PHILIP, C.M.C

New Westminster Land Dstrict

District of New Westminster.

TAKE NOTICE that Elliot A. Haswell, of Vancouver, occupation broker, intends to apply for permission to purchase the following described lands: About 320 acres, commencing at a post planted on the northeast corner of Lot 1239, thence south 80 chains, thence east 40 chains, thence north 80 chains more or less to shore of Horseshoe lake, thence 40 chains more or less in a westerly direction along shore of lake to point of commencement.

ELLIOT A. HASWELL
WM. DALZIEL DUKE, Agent

October 2, 1909 9-19

BY-LAW NO. 73.

A BY-LAW to authorize the issue of debentures of the Corporation of the City of North Vancouver to the amount of $3,000 for the purpose of purchasing improved Fire Extinguishing Apparatus.

WHEREAS it is deemed expedient in the interest of the City of North Vancouver that the Fire Brigade be furnished with improved fire-fighting equipment.

AND WHEREAS in order thereto, it will be necessary to issue debentures of the Corporation of the City of North Vancouver for the sum of Three Thousand Dollars ($3,000) as hereinafter provided (which is the amount of the debt to be created by this By-Law), the proceeds of the said debentures to be applied to the said purpose and to no other.

AND WHEREAS a Petition signed by the owners of more than one-tenth (1-10) the value of real property in the City has been presented to the City Council, requesting them to introduce a By-Law to authorize them to borrow the sum of Three Thousand Dollars ($3,000) for the purpose of purchasing additional Fire Extinguishing Equipment, including Fire Hose, Hose Reel, and Fire Engine.

AND WHEREAS it will be necessary to raise annually by special rate the sum of $169.65 for the term of fifty years for the repayment of the said debentures when due, and interest thereon as hereinafter mentioned.

AND WHEREAS the value of the whole rateable property of the said City, according to the last revised Assessment Roll, is Four Million, Five Hundred and Ninety-six Thousand Two Hundred and Ninety-one Dollars ($4,596,291).

AND WHEREAS the said City of North Vancouver has at present a debenture debt amounting to $408,194.

THEREFORE the Municipal Council of the Corporation of the City of North Vancouver (with the assent of the electors of the said City duly obtained) ENACTS as follows:—

1. It shall be lawful for the Mayor of the City of North Vancouver and the City Clerk for the purpose aforesaid to borrow or raise by way of loan from any person or persons, body or bodies corporate who may be willing to advance the same upon the credit of the debentures hereinafter mentioned of the Corporation a sum of money not exceeding in the whole the sum of Three Thousand Dollars ($3,000), and to cause the same to be placed in the Bank of British North America at North Vancouver to the credit of the City for the purpose above recited, and such monies shall be used for that purpose only.

2. Debentures of the City to the amount of Three Thousand Dollars ($3,000) in the whole may be issued by the said Mayor and City Clerk, in terms of the Municipal Clauses Act in sums as may be desired, but not less than One Thousand Dollars ($1,000) each. Each of the said bonds shall be signed by the said Mayor and City Clerk, and the City Clerk shall attach thereunto the Corporate Seal of the City of North Vancouver.

3. The debentures shall bear interest at the rate of five per cent. per annum, payable half yearly on the 17th day of July, and the 17th day of January, in each and every year during the currency of the said debentures or any of them. There shall be attached to the debentures, coupons, signed by the Mayor only for each and every payment of interest that may become due, and such signature may be either written, stamped, printed or lithographed.

4. The said debentures as to principal and interest may be made payable at the Bank of British North America, at North Vancouver, Toronto or Montreal, Canada, or at the Bank of British North America, London, England, and the said principal sum shall be made payable by the City at a date not later than fifty years from the date upon which this By-Law takes effect.

5. There shall be raised and levied annually by a special rate on all rateable land or improvements or real property in the said City the sum of $19.65 for the purpose of forming a Sinking Fund for the payment of the said debentures, and the sum of $150 for the payment of the interest at the rate aforesaid to become due on such debentures during the currency thereof, and that in addition to all other rates to be levied and collected in the said City during the whole currency of the said debentures or any of them.

6. This By-Law shall come into effect on the 17th day of January, A.D. 1910.

7. This By-Law may be cited for all purposes as "The City of North Vancouver Fire Equipment Purchase Loan By-Law, 1910."

8. Passed by the Council on the 27th day of December, A.D. 1909.

Received the assent of the electors of the City of North Vancouver at an election held for the purpose on the day of January, A.D. 1910.

Reconsidered, adopted and finally passed by the Council, signed by the Mayor and City Clerk, and sealed with the Corporate Seal on the day of January, A.D. 1910.

NOTICE TO ELECTORS.

TAKE NOTICE that the above is a true copy of the proposed By-Law, upon which the vote of the Electors of the Municipality of the City of North Vancouver will be taken within the City Hall, North Vancouver, B. C., on Thursday, the 13th day of January, A. D. 1910 between the hours of 9 o'clock a.m. and 7 o'clock p.m.

THOMAS SHEPHERD
City Clerk and Returning Officer

PUBLIC NOTICE is hereby given that the vote of the Electors of the City of North Vancouver will be taken on Thursday, the 13th day of January, 1910, between the hours of 9 o'clock a.m. and 7 o'clock p.m., on "The City of North Vancouver Fire Equipment Loan B-Law, 1910," and that within the City Hall, North Vancouver, B. C., and that Thomas Shepherd has been appointed Returning Officer, to take the vote of such Electors with the usual powers in that behalf.

By order of the Council.

WM. H. MAY
Mayor

THOMAS SHEPHERD
City Clerk

NORTH SHORE PRESS, LTD.

119 First Street, E. Phone 80

The Express

$1.00 per year
Foreign $1.50

Fine Printing

CATALOGUES
BOOKLETS
FOLDERS
PAMPHLETS
STRINGERS
DODGERS
CIRCULARS
MAPS
LETTER HEADS
NOTE HEADS
BILL HEADS
STATEMENTS
ENVELOPES
FINE STATIONERY
SHIPPING TAGS
LODGE STATIONERY
ANNOUNCEMENTS
MILK TICKETS
BREAD TICKETS
CALLING CARDS
INVITATIONS
MEAL TICKETS
LABELS
BILLS OF FARE
PROGRAMMES

ALLIED PRINTING TRADES UNION LABEL COUNCIL VANCOUVER, B. C.

NORTH SHORE PRESS, LTD.

119 First Street, E Phone 80

Opening of New Methodist Church

REV. W. J. SIPPRELL, B.A., D.D.

Who will preach morning and evening at the opening of the Methodist Church, Sunday, January, 9th, 1910.

Rev. Dr. Sipprell was called by the head officials of his church to take charge of Columbian College, New Westminster, early in the year 1898.

Before coming to this province Dr. Sipprell had had an illustrous career as a student at Toronto university, and had, though a very young man, attained a reputation as an eloquent preacher and successful evangelist. Under Dr. Sipprell Columbian College has had a history of unbroken progress and prosperity, both because of the nature of the work accomplished, and because of the constantly increased attendance, the enrolment last year having reached the 300 mark.

To one who knows anything of the heavy responsibilities and the multifarious duties associated with the office of the principal of this young and growing college, the wonder is that the principal finds time for anything else. Dr. Sipprell, however, has been called upon to fill almost every important office in the gift of his conference. He has been chairman of district several years, member of general conferences of 1906, 1902 and 1898; member of general board of education of Methodist churches of Canada, and has been president of B. C. conference. As preacher, lecturer, evangelist, convention speaker, Dr. Sipprell has, ever since his arrival in the provioce, twelve years ago, been more in demand than any other man of the Methodist church.

The people of North Vancouver will have an opportunity of hearing Dr. Sipprell preach the dedication sermon at the Methodist church, an Sunday morning. Dr. Sipprell will spend the Sunday in North Vgncouver and will also preach at the evening service.

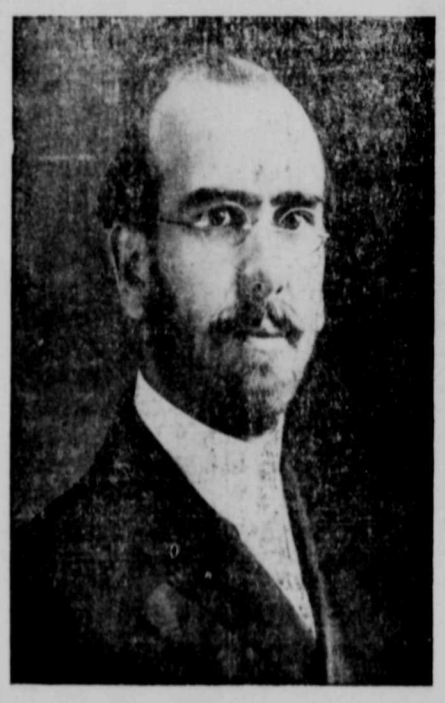

REV. E. W. STAPLEFORD, B.A., Pastor of Fairview Methodist church.

Rev. E. W. Stapleford will preach in the new Methodist church on Sunday afternoon at three o'clock. This popular and successful pastor has been in charge of the work in Fairview for about two and a half years. During that time the congregation have moved out of a small plain building into a splendid commodious modern church.

The attendance at the Sunday school and at the regular services of the church has more than doubled during the present pastorate.

A cordial invitation is given, especially to young men and to young women, to come out on Sunday afternoon, and hear Mr. Staplefotd's sermon.

Among those who will assist the choir of the church at the opening services on Sunday and Monday, giving solos, duets, quartettes, etc., are Mrs. Campbell, Miss Carman, Mrs. Crysdale, Mrs. Fraser, Mr. Wm. Hicks and ane or more members of Fairview choir, Vancouver; Miss Hicks, Mr. Kelly and one or more members of his quartette, and the "Parish Glee Singers" under the able leadership of Mr. J. wlexander.

LOCAL IMPROVEMENT

It has been thought opportune that the important subject of local improvement should be more fully and freely discussed prior to civic elections in order that if possible a practical course of procedure may be mapped out by a good working majority of the candidates who may be elected to the city council for the coming year.

Having this object in view, and on request, W. J. Irwin and others will speak on this subject at Larson's pavilion, Esplanade, Tuesday, January 11th at 8 p.m., when it is hoped all ratepayers and citizens interested in this subject will endeavor to be present.

Mr. Irwin, who has served North Vancouver in various public capacities as councillor, alderman, license commissioner etc., has given considerable study to this subject, and will no doubt aid in making the discussion interesting and instructive.

Born.—On Monday, January 3rd, 1910, to Mr. and Mrs. J. A. S. Nicolich, 173 3rd street, a son.

Modern six room flats, in the Skelhorne block, to rent from $15 to $18 per month. Irwin & Billings Co. Ltd.

BANK OF HAMILTON

The Opening and Maintaining of a Savings Bank Account is a duty that everyone owes, both to themselves and to those dependent on them.

Your Savings Account Solicited.

H. L. PAYNTER, Agent
NORTH VANCOUVER, B. C.

DISTRICT OF NORTH VANCOUVER

A public meeting of the electors of the district will be held on Tuesday, the 11th inst., at 8 o'clock p.m., in the district municipal hall, to receive the council's annual report, and to hear candidates for election;

and

A further meeting will be held in the Lynn Valley Institute hall on Thursday, the 13th inst. at 8 o'clock p.m., to hear the candidates.

By order of the council.

ALEX. PHILIP, C.M.C.

NEW WESTMINSTER LAND DISTRICT

District of New Westminster

TAKE NOTICE that I, Angus Alexander Crowston, of Vancouver B. C., occupation, broker, intends to apply fo permission to purchase the following described land:—

Commencing at a post planted about one and one-half miles west of Porpoise Bay, thence west forty chains. Thence south twenty chains, thence east forty chains, thence north twenty chains to point of commencement, containing eighty acres more or less.

ANGUS ALEXANDER CROWSTON
Twelfth November, 1909 15-25

A. E. THOMAS
CARPENTER
ESTIMATES GIVEN
REPAIRS PROMPTLY ATTENDED
P.O. Box 116 Res. 151 2nd st., E

For Boot and Shoe Repairing and Custom Work . . .
go to THOS. O. MILLS
Pioneer Boot Maker
Lonsdale Ave., opp. City Hall

Have You Seen Them?
If not, you really ought to see
The "G" Brand Grained Clogs

Thick Felt-Lined, Warm, Cosy and Dry. Men's or Women's
The "G" Brand Clogs are known in almost every hamlet of the Old Country.
Thousands of Testimonials.
Farmers, Ranchers, Fruitgrowers, Motormen, Drivers, Ferrymen, Builders, Butchers, Lumbermen and all outside workers sing their praises.
This is what we get daily: "Received Clogs safely. They are very warm and comfortable. Shouldn't like to be without them in winter. Have worn them now for two years"
Yours, M. A. WALL
(Stores supplied in dozen pair lots)
AGENT
W. J. BARTRAM
816 6th Ave., West. Vancouver

60 YEARS' EXPERIENCE
PATENTS
TRADE MARKS
DESIGNS
COPYRIGHTS &c.
Anyone sending a sketch and description may quickly ascertain our opinion free whether an invention is probably patentable. Communications strictly confidential. HANDBOOK on Patents sent free. Oldest agency for securing patents.
Patents taken through Munn & Co. receive special notice, without charge, in the
Scientific American.
A handsomely illustrated weekly. Largest circulation of any scientific journal. Terms for Canada, $3.75 a year, postage prepaid. Sold by all newsdealers.
MUNN & Co. 361 Broadway, New York
Branch Office, 625 F St., Washington, D. C.

N. V. Artistic Cabinet Maker Upholsterer and Decorator
Manufacturer of
all kinds of Mission and Antique Furniture Store, Office, Bank and Bar Fixtures. Repairing in all its branches.
PICTURE FRAMING
173 THIRD STREET, W.
MAIL ORDERS given prompt attention

Builders and Contractors
P. LARSON is prepared to supply
Lime, Brick,
Sand, Cement
And all kinds of Building Material in quantities to suit and at reasonable prices.
—APPLY—
HOTEL NORTH VANCOUVER
TELEPHONE No. 2.

Wood for Sale
Also General Contracting, Clearing, Excavating, Grading, etc.
F. B. DAY,
'Phone 91 14th & Ridgway.

Royal Standard Flour
Winning Numbers for December
58629, 74200, 60187, 60288, 51407,
56879, 73707, 71877, 51327, 62670.
On presentation of any one of the above numbers at our office, the lucky holder will be the recipient of a
HANDSOME DINNER SET
The growing popularity of the brand "Royal Standard" amongst the housewives of B.C is clearly demonstrated by the fact that during the past twelve months the sales were increased by 100 per cent.
To further introduce the quality of "Royal Standard" to the consuming public, we will continue to issue coupons, one in each sack of flour, and give away monthly ten valuable and handsome Dinner Sets. The lucky numbers will be announced in this paper during the first week of every month until further notice.
If you are not a user of "Royal Standard," start with the New Year, and we are confident that you will become a constant customer.
Ask your Grocer.
Vancouver Milling & Grain Co. Ltd.

SEYMOUR LUMBER CO.
Limited
LATE DIPLOCK-WRIGHT
Wish to inform their customers that they are erecting a dry-kiln and will be in a position to supply
Kiln Dried Lumber
of all kinds within two weeks
SEYMOUR LUMBER CO., LTD.
Phone 30
17th Street, North Vancouver

TENDERS FOR FERRY STEAMER

TENDERS are invited by the North Vancouver City Ferries, Ltd., for the construction of a double end steel ferry steamer, 165 feet in length, with 29 foot beam.

For further particulars apply to the subscriber, with whom tenders must be lodged before 12 o'clock noon of the 20th day of January, 1910. The lowest or any tender not necessarily accepted.

All envelopes shall be addressed to the secretary of the company and marked, "Tender for Ferry Steamer."

H. E. KEMP,
Secretary
Vancouver, B. C., Dec. 15, 1909

Only 30 Lots Left in
STANLEY HEIGHTS ADDITION
They are going at the rate of 15 per day---
So you will have to hurry.

SECOND NARROWS BRIDGE

Is assured early in the new year. The Steel Sleeping Car Plant, the Dry Dock and Shipbuilding Plant will be located near Stanley Heights Addition. They will employ 2000 skilled mechanics.

BUY AT ONCE before the announcement of the aforesaid industries, as prices will double immediately when the same is reported.

As the addition is practically sold we will not advance the price.

Size of lots, 50x159 to a 16-foot lane.

Price $175; $20 cash and $5 per month
No Interest; No taxes

Good soil and good view of Burrard Inlet.

Stanley Heights Addition is located on the beautiful sunny slope just off the Keith Road.

Buy at Once or You will be Too Late

Clipping from the Daily World Dec. 27

Car Company Seeks Aid of Council.

North Vancouver District to Vote on Question of Guaranteeing Debentures of Imperial Car, Ship building and Dry Dock Corporation—Company Has Waterfrontage.

Tax Exemption Also.

NORTH VANCOUVER, Dec. 27.—A special meeting of the district council wes held on Monday evening when a by-law, which will be submitted at the January election, to exempt the Imperial Car, Shipbuilding and Dry Dock Corporation from taxation on thirty acres of land for ten years, was considered.

The security which the company offers is not less than 60 acres, 800 feet of which fronts on Burrard Inlet.

The company proposed to expend not less than $300,000 on buildings and plant.

In connection with their business they hold some very valuable patent rights, and all of these assets they will vest with trustees to guarantee an issue of $200,000 debentures as a first charge upon the assets, and they ask the council to guarantee the interest on these debentures for fifty years.

The council has agreed to put the matter before the ratep yers on election day, and the by-law is now being adjusted for that purpose.

Munson & Calboun
417 Hastings Street
Open Evenings Opposite C.P.R. and Postal Telegraph Office Open Evenings
Phone 5654

Don't forget the firemen's ball in the Horticultural hall, Friday, January 7th next.

The reading competition instituted by Professor R. E. Macnaghten will be held in the Horticultural hall on Friday, January 14th, at 8 p.m. A small admission fee will be charged, to be devoted to the school library. A large attendance of parents and friends is hoped for.

District of North Vancouver

ELECTORS OF WARD II.

At the request of a number of the electors of Ward II, I have decided to offer myself as a candidate for councillor for the year 1910.

Should you favor me with your sufferance, I will do all within my power to expedite the building of Second Narrows bridge, to further the location of industries on the north shore of Burrard Inlet, to secure suitable sites for municipal buildings, and in general to promote the interests of the ratepayers.

Being a resident of the district and long associated with the business interests thereof, also having the necessary time at my disposal to give proper attention to the duties of councillor, I respectfully solicit your votes.

Yours faithfully,
E. H. BRIDGMAN

Tenders

TENDERS are invited by the undersigned for the construction of a cabin on upper deck of the steamer North Vancouver. Plans and specifications can be seen at the office of the Company, Vancouver, where all Tenders must be lodged before noon on the 11th day of January. Lowest or any tender not necessarily accepted.

NORTH VANCOUVER CITY FERRIES, LTD.

Jan. 6th, 1910

Save your Piano by having an Expert do your Tuning
T. BRADLEY-TAYLOR
280 Second St., West

Work Guaranteed. Drop a postal and I'll call.
Musical Kindergartner
ETHEL R. HARDMAN
3 KEITH BLOCK

Wallace Shipyards, Ltd.
SHIPBUILDERS, ENGINEERS & Boilermakers. . .
Marine and Stationary Engine and Boiler Work promptly executed.
Telephone 103
North Vancouver

W. H. Stoney J. Hardy
W.H. STONEY & CO.
PHONE R90

Great Sale of Wallpaper
Prices cut in half
to make room for new stock.
Come Early and get first choice.
House Painting, Glazing, Paper Hanging, Kalsomining Decorating, etc.

BY-LAW NO. 72.

A BY-LAW to enable the Corporation of the City of North Vancouver to raise by way of Loan the sum of $10,000 for the purpose of purchasing Road-Making Machinery.

WHEREAS it is deemed necessary and expedient that the Council of the said Corporation be authorized to borrow the sum of Ten Thousand Dollars ($10,000) to enable them to purchase Road-making Machinery, which machinery is to include a Rock Crusher, Road Roller, Street Sprinkler, and any other appliances which may be used in the making and construction of Roads.

AND WHEREAS an approximate estimate of the sums required to purchase the various articles of machinery, etc., has been made by the City Engineer as follows, viz.:—

Road Roller	$ 3,800.00
Rock Crusher, Elevator and Screens	2,700.00
Motor for operating Crusher	550.00
Rock Bins	600.00
Sprinkler	600.00
Installation of Plant and other Appliances	1,750.00
	$10,000.00

AND WHEREAS a Petition signed by the owners of more than one-tenth the value of real property in the City has been presented to the City Council, requesting them to introduce a By-Law to authorize them to borrow the sum of $10,000.00 for the purpose of purchasing Road-making Machinery, including a Rock Crusher, Road Roller, Street Sprinkler, and any other appliances used or which may require to be used in the making and construction of roads.

AND WHEREAS it will be necessary to raise annually by special rate the sum of $565.50 for a term of fifty years for the repayment of the said debentures when due and interest thereon as hereinafter mentioned.

AND WHEREAS the value of the whole rateable property of the said City, according to the last revised Assessment Roll, is Four Million, Five Hundred and Ninety-six Thousand Two Hundred and Ninety-one Dollars ($4,596,291).

AND WHEREAS the said City of North Vancouver has at present a debenture debt amounting to $408,194.

THEREFORE the Municipal Council of the Corporation of the City of North Vancouver (with the assent of the electors of the said City duly obtained) ENACTS as follows:—

1. It shall be lawful for the Mayor of the City of North Vancouver and the City Clerk, for the purpose aforesaid, to borrow or raise by way of loan from any person or persons, body or bodies corporate, who may be willing to advance the same upon the credit of the debentures hereinafter mentioned of the Corporation, a sum of money not exceeding in the whole the sum of Ten Thousand Dollars ($10,000), and to cause the same to be placed in the Bank of British North America, at North Vancouver, to the credit of the City for the purpose above recited, and such monies shall be used for that purpose only.

2. Debentures of the City to the amount of Ten Thousand Dollars ($10,000) in the whole may be issued by the said Mayor and City Clerk in terms of the Municipal Clauses Act, in sums as may be desired, but not less than One Thousand Dollars ($1,000) each. Each of the said debentures shall be signed by the said Mayor and City Clerk, and the City Clerk shall attach thereunto the Corporate Seal of the said City of North Vancouver.

3. The debentures shall bear interest at the rate of five per cent. per annum payable half yearly on the seventeenth day of July, and the seventeenth day of January, in each and every year during the currency of the said debentures or any of them. There shall be attached to the debentures, coupons, signed by the Mayor only, for each and every payment of interest that may become due, and such signature may be either written, stamped, printed or lithographed.

4. The said debentures as to principal and interest may be made payable at the Bank of British North America, at North Vancouver, Toronto or Montreal, Canada, or at the Bank of British North America, London, England, be made payable by the City at a date not later than fifty years and the said principal sum shall from the date upon which this By-Law takes effect.

5. There shall be raised and levied annually by a special rate ments or real property in the said City the sum of $65.50 for the pur- on all rateable land or improve- pose of forming a sinking fund for the payment of the said debentures, and the sum of $500 for the payment of the interest at the rate aforesaid, to become due on such debentures during the currency thereof, and that in addition to all other rates to be levied and collected in the said City during the whole currency of the said debentures or any of them.

6. This By-Law shall come into effect on the 17th day of January, A.D. One Thousand Nine Hundred and Ten.

7. This By-Law may be cited for all purposes as "The City of North Vancouver Road Machinery Purchase Loan By-Law, 1910."

8. Passed by the Council on the 27th day of December, A.D. 1909.

Received the assent of the electors of the City of North Vancouver at an election for the purpose on the day of January, A.D. 1910.

Reconsidered by the Council and finally adopted, signed by the Mayor and City Clerk, and sealed with the City Seal on the day of January, A.D. 1910.

NOTICE TO ELECTORS.

TAKE NOTICE that the above is a true copy of the proposed By-Law, upon which the vote of the Electors of the Municipality of the City of North Vancouver will be taken within the City Hall, North Vancouver, B. C., on Thursday, the 13th day of January, A. D. 1910 between the hours of 9 o'clock a.m. and 7 o'clock p.m.

THOMAS SHEPHERD
City Clerk and Returning Officer

PUBLIC NOTICE is hereby given that the vote of the Electors of the City of North Vancouver will be taken on Thursday, the 13th day of January, 1910, between the hours of 9 o'clock a.m. and 7 o'clock p.m. on "The City of North Vancouver Road Making Machinery Purchase Loan By-Law, 1910," and that within the City Hall, North Vancouver, B. C., and that Thomas Shepherd has been appointed Returning Officer to take the vote of such Electors with the usual powers in that behalf.

By order of the Council.

WM. H. MAY
Mayor
THOMAS SHEPHERD
City Clerk

BYLAW NO. 85.

A BY-LAW to enable the Corporation of the City of North Vancouver to raise by way of loan the sum of $16,000, for the purpose of acquiring an additional School Site within the City.

WHEREAS the Board of School Trustees of the City of North Vancouver has requested the Council of the said City to submit for the assent of the Electors, a Bylaw to authorise the City Council to borrow upon the credit of the City at large the sum of Sixteen Thousand ($16,000) Dollars by Debentures for the purpose of purchasing the peoperty known and described as Lots two (2), three (3), eight (8) and nine (9), in Block Two Hundred and Six (206), subdivision of District Lot Five Hundred and Forty-Five, for a School Site.

AND WHEREAS, the said Debentures shall bear interest at the rate of five per cent. per annum, and such debentures shall be issued under the formalities contained in the "Municipal Clauses Act" for a period not exceeding fifty years from their date.

AND WHEREAS it will be necessary to raise annually by special rate the sum of $904.90 for the term of fifty years for the repayment of the said debentures when due, and interest thereon as hereinafter mentioned.

AND WHEREAS the value of the whole rateable property of the said City, according to the last revised assessment roll amounts to Four Million Five Hundred and Ninety Six Thousand Two Hundred and Ninety One ($4,596,291) Dollars.

THEREFORE, the Municipal Council of the City of North Vancouver (with the assent of the Electors of the said City duly obtained) enacts as follows:

1. It shall be lawful for the Mayor of the City and the City Clerk for the purpose aforesaid to borrow or raise by way of Loan from any person or persons, body or bodies corporate, who may be willing to advance the same upon the credit of the debentures hereinafter mentioned of the Corporation, a sum of money not exceeding in the whole the sum of $16,000, and to cause the same to be placed in the Bank of British North America at North Vancouver to the credit of the City for the purpose above recited.

2. Debenture bonds of the City to the amount of $16,000 in the whole may be issued by the said Mayor and City Clerk, in terms of the Municipal Clauses Act, in sums as may be desired, but not less than One Thousand ($1,000) Dollars each. Each of the said Bonds shall be signed by the Mayor and City Clerk and the City Clerk shall attach thereunto the Corporate Seal of the said Corporation.

3. The Debenture Bonds shall bear interest at the rate of five per cent. per annum payable half yearly on the day of JULY and the day of January in each and every year during the currency of the said debentures or any of them.

There shall be attached to the Debenture Bonds, Coupons signed by the Mayor only, for each and every payment of interest that may become due, and such signature may be either written, stamped, printed or lithographed.

4. The said Debenture Bonds as to principal and interest may be made payable at the Bank of British North America at North Vancouver, Toronto or Montreal, Canada, or at the Bank of British North America, London, England, at holder's option, and the said principal sum shall be made payable by the City Corporation at a date not later than fifty years from the date upon which this By-law takes effect.

5. There shall be raised and levied annually by a special rate on all rateable property in the said City the sum of $104.90 for the purpose of forming a sinking fund for the payment of the said debentures and the sum of $800.00 for the payment of the interest at the rate aforesaid to become due on such debentures during the currency thereof, in addition to all other rates to be levied and collected in the said City during the whole currency of the said debentures or any of them.

6. This Bylaw shall come into effect on the Seventeenth day of January, A. D., 1910.

7. This Bylaw may be cited for all purposes as "The City of North Vancouver School Site Loan Bylaw, 1910."

Passed by the Council on the 27th day of December, 1909.

Received the assent of the Electors of the City of North Vancouver at an election held for the purpose on the day of January, 1910.

Reconsidered and finally adopted by the Council, signed by the Mayor and City Clerk and sealed with the City Seal on the day of January, 1910.

NOTICE TO ELECTORS.

TAKE NOTICE that the above is a true copy of the proposed By-Law, upon which the vote of the Electors of the Municipality of the City of North Vancouver will be taken within the City Hall, North Vancouver, B. C., on Thursday, the 13th day of January, A. D. 1910 between the hours of 9 o'clock a.m. and 7 o'clock p.m.

THOMAS SHEPHERD
City Clerk and Returning Officer

PUBLIC NOTICE is hereby given that the vote of the Electors of the City of North Vancouver will be taken on Thursday, the 13th day of January, 1910, between the hours of 9 o'clock a.m. and 7 o'clock p.m., on "The City of North Vancouver School Site Loan By-Law, 1910," and that within the City Hall, North Vancouver B. C., and that Thomas Shepherd has been appointed Returning Officer to take the vote of such Electors, with the usual powers in that behalf.

By order of the Council.

WM. H. MAY
Mayor
THOMAS SHEPHERD
City Clerk

LEAVE YOUR ORDER FOR PRINTING AT THE EXPRESS OFFICE

Vancouver Business Directory

ACCOUNTANTS

W. T. STEIN & CO.
CHARTERED ..... ACCOUNTANTS
319 Pender street, Vancouver
and
North Vancouver

ARCHITECTS

E.STANLEY MITTON, M.I.C.A
ARCHITECT
413 Granville street.
VANCOUVER, B. C.

AUCTIONEERS

A. M. BEATTIE
— AUCTIONEER —
66 Hastings street west
is the only auctioneer who will pay spot cash before the sale is conducted

BARRISTERS

SCHULTZ & ARNOLD
Barristers, Solicitors, etc.
Rooms 104-105 Crown Building,
615 Pender Street
Phone 996
S. D. Schultz C. S. Arnold

BATHS

Kallethe's Bath
Corner Homer and Pender Sts.
The only up-to-date and reliable bath house in British Columbia.
We cure where others fail. Satisfaction guaranteed or no pay. Plain baths, electric baths, shower baths, massage for body, scalp and face; electro therapeutic baths a specialty.
JOS. KALLETHE, PROP.,
Graduate of Berlin, Germany

BUSINESS COLLEGES

SPROTT-SHAW Business Institute
336 Hastings St. W.
Canada's Greatest Western School
R. J. Sprott, B.A., - - Manager

PITMAN'S Business College
632 Seymour st., Vancouver
Day school open all the year round. Night school commences September 8th.

CHIROPRACTIC

CHIROPRACTIC—["Ki-ro-prak-tik"]
Chiropractic is the only method able to locate and remove the cause of disease. Some try to palm off massage as Chiropractic. The only chiropractor in Vancouver is George Evans, D.C., (Doctor of Chiropractic), graduate Palmer School of Chiropractic, Davenport, Iowa. Office, room 10, Courthouse block, 812 Robson street, Phone L4959. Hours 1 to 5. Consultation and examination free.

DETECTIVE AGENCIES

Canadian Detective Bureau:—
Offices everywhere
Vancouver Office: 29 Empire Block
603 Hastings st. west. Phone 2225
W. W. WELSH
General Superintendent

DYEING AND CLEANING

PERTH DYE WORKS
Anderson & Hilton, Proprietors
Dyeing, Cleaning, Pressing .
Ladies' dresses, silks, laces a specialty
SALE & BREWITT
Agents, North Vancouver

LADIES' HAIRDRESSING

30 per cent. Discount
Off all lines of Hair Goods during our great removal sale, in order to reduce our large stock before taking possession of our new premises, as all available space will be required for the display of the large shipments of new goods now en route.
MADAME HUMPHREYS
589 Granville Street

GROCERS

CHEAPSIDE GROCERY
GEO. WAGG
Groceries and Provisions
Wholesale and Retail
116 Hastings St. (downstairs)
Delivery Tuesdays and Fridays

MUSIC

Prof. JOS. E. NURNBERGER
Musical Director
Vancouver Opera House
Rooms 3 and 4 Elks' Hall, Cor. Robson and Granville Streets.
All Instruments. Phone 2530

Phone 463
M. W. WAITT & CO., LTD.
558 Granville Street
Pianos — Talking Machines — Music Goods
The oldest music house in B. C.

OPTICIANS

W. LAWRENCE SMITH
Graduate Optician
All work guaranteed
Consultation free
49 Hastings street west
Opp. Cameraphone theatre

PHOTOGRAPHERS

IMPERIAL PHOTO STUDIO
Family Group Specialists
Cabinet size, $3 per dozen
Cor. Carrall and Cordova sts.
A. SAVARD, Proprietor

PICTURE FRAMING

PICTURE FRAMING
We have the largest stock of mouldings in B.C. to select from so when you want framing done cheap and well get our prices.
BAILEY BROS. CO. LTD
540 Granville and 138 Cordova

RUBBER STAMPS

THE GEO. H. HEWITT CO
Manufacturers
SUPERIOR RUBBER STAMPS
Sign and Price Markers
10 FAIRFIELD BLDG. FONE R3272

REAL ESTATE

Keep your eye on
EAST VANCOUVER HEIGHTS .....
For particulars apply to
MORDEN & THORNTON
Phone 815 440 Homer Street

Yorkshire Guarantee & Securities Corporation Ltd.
440 Seymour Street
REAL ESTATE
LAND AND MORTGAGE INVESTMENTS
ESTATES MANAGED
FIRE INSURANCE
R. Kerr Houlgate - - - Manager

RESTAURANTS

All North Vancouver people eat at
LEONARD'S
Either Flack Block or Hastings street, opposite the new Post Office. Leonard sells his tea by the pound.

WATCHMAKERS

English practical watchmaker; Established 1889
Specialty, repairing
WOODROOFE,
312 Carrall Street

Negotiations are now in progress looking to the establishing of an industry of large proportions, in the west end of the district. It is stated that this proposition will be on much the same scale as the carbuilding and dry-dock scheme now in hand for the east end, but along different lines.

Inspector Wilson of the C. P. R. telegraphs was in the city recently, making final arrangements for the opening of a telegraph office. It is expected that the office will be established in the near future. One of the wires of the B. C. Telephone company will be used for the present.

REAL ESTATE & INSURANCE

Messrs HUGHES & PHILLIPPO beg to announce to the public that they have opened an office at

70 Horne Blk., Lonsdale Ave.

The new firm solicits a portion of your business.

NORTH VANCOUVER CITY

To the Electors---

Ladies and Gentlemen:

In offering myself as a candidate for City Alderman at the coming Election on Thursday, January 13th next, I beg to state that if elected I will, to the best of my ability, assist in giving to the City a practical business administration suitable to public requirements and consistent with approved financial methods, and the establishment and practical application of Local Improvement in the procurement of good graded streets, sidewalks, and adequate sanitation according to the City's requirements.

Experience gained while serving you heretofore in various public capacities as Councillor, Alderman, License Commissioner, etc., together with a long term of successful business experience should be of service in the coming year's work.

Thanking you for your esteem and support in the past and requesting a continuation of same on this occasion, I remain,

Respectfully yours,

WILLIAM J. IRWIN.

North Vancouver, B.C.
A. D. 1910.

Pianos & Organs Tuned and Repaired

Charges Moderate.
Satisfaction Guaranteed

WILLIAM LUNT

PRACTICAL TUNER & REPAIRER

"Pegwell" 14th st., w. Forbes ave.

P. C. will receive prompt attention.

DR. H. B. HOWELL
OPTICIAN

OFFICE:—Burrard Sanatarium, 1010 Georgia st., Vancouver.

RESIDENCE 'PHONE number 144 North Vancouver

SEE OUR WINDOW SATURDAY

Christmas Candies, Stockings, &c.
Christmas Cakes, No. 1 35c a lb.
" No 2 25c "
Christmas Pudding.....25c a lb

To every lady purchaser on Saturday next a free sample of our almond ice cake.

Pioneer Bakery

S. H. Walker, - Proprietor

Our Half-yearly

CLEARANCE SALE

Starts Monday, January 10th

We do not advertise a sale every week of the year and disappoint you by saying "It has just been sold out" when you ask for the article advertised, but we hold a genuine Clearance Sale every six months, and thereby keep our stock fresh at all costs. This is your opportunity to lay up a supply of new and reliable goods at prices unprecedented at this Store.

See windows and this space for Bargains.

J. J. McALEECE

KEITH BLOCK LONSDALE AVENUE

PHONE 93

It is Difficult

to know what to select when one wants some new songs or music We can help you.

Mr. T. W. Ward will play popular songs and pianoforte pieces in our store from 7.30 p.m. to 9.30 p.m. every Saturday night.

COME AND LISTEN

North Vancouver Piano Co. & School of Music

Address--443 Lonsdale Avenue Phone 114

Cleared Lots

In Block 33A, D.L. 550

These lots are all on graded streets. In fine neighborhood. Close to park and grand boulevard. Water, telephone, electric light.

Prices $600 to $700

EASY TERMS

S. GINTZBURGER
LIMITED

THE NORTH VANCOUVER SPECIALIST

163 Cordova Street, Vancouver, B. C.

P. O. BOX 386.

ARE YOU GOING TO BUILD?

Come to us for the money and repay it to suit yourself

BY MONTHLY OR YEARLY SUMS

WE HAVE A LARGE LIST OF CHOICE LOTS FOR SALE

JOHN ALEXANDER & CO.
REAL ESTATE BROKERS
121 Lonsdale Avenue

Xmas Fruits

QUALITY IS WHAT YOU SHOULD LOOK FOR IN YOUR FRUITS FOR CHRISTMAS BAKING

Good Fruits will give your cake that peculiar good flavor and when cut will show that you used the best.

We have the goods you need and our prices are right.

J. A. & M. McMILLAN

ADVANCE! North Vancouver

There is not the slightest doubt that North Vancouver Realty is coming to its own. The vast possibilities of this magnificently situated city are being recognised by the leading business men of the continent. Now is the time to buy before the spring rush.

Here are a few good buys

Lot 5, Block 20, District Lot 273 ..... $750

Lot 5, Block 5, District Lot 265 ..... $700

This lot is cleared and graded. Good terms on the above.

2½ acres in Lynn Valley, $1500. $500 cash, balance in 6 and 12 months. This is a great snap.

We have a few lots in Lynn Valley within 100 feet of the carline, 50 by 140.75. $250 each. $50 cash, balance $10 per month.

Also some 50 by 175 at the same price and terms.

Four lots left in Canyon View Addition. $175 each $6 cash, balance $6 per month, no interest.

Chesterfield avenue and 21st street. Fine high lots $250 each. Terms $50 cash, balance in 6 and 12 months.

Don't forget these are right in the city and only one block from the Lonsdale avenue carline. Can you beat these?

Meanwhile who carries your insurance?

Sole Agents lor Commercial Union Assurance Co., Ltd. Assets $86,000,000.

HENRY EVES & Co.

(Henry T. C. Eves and Percy King)

67 and 69 LONSDALE AVENUE

PHONE 6