Library Legis Assembly x

Library Legislative Assembly
DEC 30 1907
VICTORIA, B. C.

The Express

VOLUME 5. NORTH VANCOUVER, B. C., FRIDAY, DECEMBER 27, 1907. NUMBER 19

Local Events in 1907

Jan. 2—Municipal treasurer reported that approximate figures for assessment roll of 1907 for the townsite was $2,334,021; for school purposes, $490,100.

Jan. 3—Liberal rally in Larson's pavilion. The speakers were, W. Weart, Robt. McBride, J. M. Duval, Alex. Philip. Chairman, G. J. Phillippo.

Jan. 5—C. P. R. flatcar, loaded with electric machinery, ran down the Lonsdale avenue tram track into the inlet.

Jan. 8—Annual ball of the North Vancouver Fire Brigade held.

Jan. 9—Boys and girls made Lonsdale avenue a veritable toboggan slide.

Jan. 9—Grand socialist rally. Speakers, R. P. Pettipiece, Chas. Kilby, J. Hawthornthwaite. Chairman, F. Baker.

Jan. 12—Burglary at B.C. Meat Market.

Jan. 14—Municipal nominations.

Jan. 15—The thermometer here registered zero. Fuel shortage. Wood sold at $9 and $10 a cord.

Jan. 15—Board of trade discussed the telephone and ferry questions.

Jan. 17—Mass meeting of the electors, at which the candidates and others for municipal honors spoke liveliest on record.

Jan. 19—Municipal elections—Reeve Kealy and Councillors May, Irwin, Jordan and Emery elected.

Jan. 24—Conservatives held a mass meeting. Speakers: R. B. Ellis, Hon. Mr. Cotton, J. W. De B. Farris, C. M. Woodworth. Ex-Councillor E. Bell, chairman.

Jan. 29—Western Corporation celebrated its fourth anniversary by holding a most successful banquet at Hotel North Vancouver.

Jan. 30—Conservative rally in Larson's pavilion. Hon. R. G. Tatlow, C. N. Haney and R. H. Bryce were speakers. Ex-Councillor Bell, chairman.

Jan. 31—Conservative rally at Moodyville. J. M. Duval presided. The speakers were: J. W. Prescott, Ex-Ald. Woods and R. H. Bryce.

Feb. 2—Provincial general elections held, the McBride government being sustained. Hon. Mr. Cotton won in Richmond over J. W. Weart (liberal) and Charles Kilby (socialist.

Feb. 4—First regular meeting of new council.

Feb. 4—The case of C. P. R. vs. Bryce, resulting from the Chehalis disaster, taken up.

Feb. 11—General half-yearly meeting of the athletic club held, C. McKenzie and B. Campbell being elected president and secretary respectfully.

Feb. 11—Five carloads of horses arrived for McNair's camp.

Feb. 11—Teachers' salaries increased.

Feb. 12—Mayor Bethune and committee met the municipal council re the Seymour pipe line road.

Feb. 13—Horticultural association held its annual meeting, at which G. A. McBain and R. L. Docherty were elected president and secretary respectively.

Feb. 15—Real estate market very active.

Feb. 21—The city incorporation committee dropped the act of acceleration.

March 1—School board decided to call for plans and specifications for a new school house.

March 14—W. Loutet appointed city engineer.

March 14—Shetland ponies first brought to the city by Mr. A. B. Diplock.

March 16—St. Patrick's Day was duly celebrated in St. Andrew's church. A concert and box social.

March 19—W. E. Flumerfelt, secretary Vancouver Tourist Association, addressed the board of trade.

March 21—Boating club held its annual meeting at Hotel North Vancouver., A. B. Diplock and W. S. Butler were elected president and secretary respectively.

March 25—The Moodyville Gun Club held its annual meeting and elected Chas Mee and F. J. Coutts president and secretary.

March 25—Father Richard, O. M. I., died at the Indian mission. Aged 81 years.

March 27—The splendid herd of cattle at the Cottage dairy was sold by W. L. Keene, the proprietor.

April 1—The North Vancouver Athletic Association held annual smoking concert. Rev. Mr. Marsden was chairman.

April 4—Fire department held a ball in Larson's pavilion.

April 10—The B. & B. Kennels win several prizes at the Victoria show.

April 10—St. John's church annual vestry meeting.

April 15—Ex-Lieutenant-governor Dewdney visited the city.

April 16—Board of trade meet. Grouse Mountain trail put in shape.

April 20—The boating club held a regatta.

April 24—A "bee" of 110 men assembled to clear the athletic grounds in Victoria park.

April 29—Citizens' incorporation committee met and ratified the filling in of the dates, regard- the letters patent, which were applied for on May 9th.

May 1—Rod Renshaw won the provincial amateur wrestling championship from Fred Davies, of Nanaimo.

May 6—H. G. Dick resigned as chief of police.

May 7—Local fire brigade resigned.

May 9—Horticultural association held its general meeting.

May 3—Citizens' Dominion day and incorporation committee was formed.

May 13—Fire brigade was reorganized.

May 13—A fine team of horses, valued at $900, was purchased at Fromme's camp.

May 13—Ex-Reeve Dr. John T. Carroll died. Aged 49.

May 27—Mayor Kealy tendered hearty congratulations by the council on the arrival of a son and heir—the first boy born in the new City of North Vancouver.

May 24—Boating club held a regatta.

May 30—The last meeting of the North Vancouver Municipal Council was held.

May 27—Mathias Joe Capilano married.

May 26—Methodist church was organized.

June 1—Nominations for new city and district council.

July 6—Mass meeting held in city hall to hear the candidates for mayor and aldermen of new city.

June 1—Frank Mellon suddenly died.

June 3—Baseball club formed at Moodyville.

June 4—Electrical storm.

June 8—Civic elections when present councils were elected.

June 2—Citizens' celebration committee met.

June 15—Tug boat launched at Wallace's shipyards.

June 18—Robt. Ward & Company sold 150 lots in one and one-half hours in district lot 265.

June 28—The Express published a souvenir edition in honor of the joint celebration of the incorporation of the city of North Vancouver and Dominion day.

June 29—Lynn Valley school held an entertainment.

July 1—The citizens' big celebration was held; 20,000 people were present. Dominion day and the birth of the new city fittingly honored.

July 2—A large number attended the banquet held in Hotel North Vancouver. Among the speakers were: R. G. Macpherson, M. P. P., and President John Hendry of the V. W. and Y.

July 4—Mrs. McBain, mother of G. A. McBain, of this city, died at Peterborough, Ont.

July 6—Jas. Copeland's residence at the Capilano burned.

July 8—Donald Cameron was appointed engineer for the district.

July 8—Frank Miller, messenger boy, was killed at Vancouver by a tram car. Aged ten years.

July 10—Gov.-Gen. and Lady Lugard, Hong Kong, visited the city.

July 18—Mrs. Archibald Heberer was accidentally drowned at the Capilano, aged 47 years.

July 24—Butchers held their fifth annual barbecue and picnic.

July 29—General by-law providing for local improvements on streets, and special assessments therefore was introduced by Ald. W. J. Irwin.

July 30—Mass meeting discussed proposed bridge across Second narrows.

July 30—Thermometer registered in the Lynn Valley 94 degrees in the shade and 95 the following day

July 31—Ald. Emery encountered a bear on Nineteenth street.

Aug. 6—Roy Allan Blackburn, aged 22 years, died. His was the first body to be interred in the city cemetery.

Aug. 14—Temperance conference held in the Orange hall.

Aug. 15—H. R, Heffell encountered bears on Keith road, near Lynn creek.

Aug. 18—Gladys May, aged two years, daughter of Mr. and Mrs. James Blake, died.

Aug. 26—School reopened.

Aug. 27—Mrs. Kathleen Helen Smith, wife of H. V. Smith, died.

Aug. 30—Board of trade concert was a success.

Aug. 31—Mr. W. Green and Miss M. E. Mee were married.

Sept. 1—Financial stringency started.

Sept. 1—Thistle football club won the Carter-Cotton cup.

Sept. 3—School board appointed an extra teacher. Schools reported overcrowded.

Sept. 3—The annual official inspection of the Capilano dam by the Vancouver city council was held.

Sept. 7—Little Walter E. Gibson died.

Sept. 11—Conservative club organized.

Sept. 12—Mrs. A. B. Billings gave a whist party.

Sept. 16—Good Templars drafted its season's programme.

Sept. 17—Board of trade voted in favor of the Dominion Express Company locating a branch here.

Sept. 20—G. A. McBain's new residence completed.

Sept. 20—City's population was estimated at 25,000.

Sept. 21—Mr. F. J. W. Coutts and Miss Mary M. Hartney, niece to Capt. Stevens, were married.

Sept. 26—Methodists held a successful entertainment in the athletic hall.

Sept. 26—J. A. McMillan purchased the postoffice block for $20,000.

Sept. 25—R. J. Garrison, of ferry company, and Miss A. Mahlman were married.

Sept. 27—J. C. Keith presented the district council with a school site on the Capilano road.

Sept. 28—A party of consulting engineers were guests of the city council.

Oct. 1—St. John's church held a successful conversazione.

Oct. 8—Board of trade held its second annual meeting. Mayor Kealy and C. E. Tisdall, ex-M. P. P., were the principal speakers.

Oct. 10—Athletic club held a smoking concert.

Oct. 15—W. F. Kidd, Simcoe, Ont., addressed the horticultural society.

Oct. 15—Anti-Asiatic Exclusion League was formed.

Oct. 17—Ald. Jordan submitted a by-law to raise $43,000.

Oct. 21—Engineers favored a terrace grade on Lonsdale avenue.

Oct. 22—R. G. Macpherson, M. P., addressed the liberals.

Oct. 26—Royal Bank of Canada opened a branch.

Oct. 25—A box containing very valuable papers and $1,000 in cash was stolen from Mr. Torren, who had charge of clearing land, near Queensbury avenue.

Oct. 27—Methodists opened up a church.

Oct. 29—Ratepayers defeated school site purchase by-law, and carried one to purchase the sites for park purposes in district lot 550, and also carried another to extend the waterworks. The poll was small.

Nov. 1—District council took over Capilano road from Vancouver

Nov. 2—Mrs. John McDonald died.

Nov. 3—Little Miss Marjorie, daughter of Chas. Musson, died from injuries sustained from an explosion of coal oil.

Nov. 5—St. John's church held an entertainment.

Nov. 5—Launch Echo burned at Larson's wharf.

Nov. 5—Norvan Minstrels performed in Larson's pavilion.

Nov. 5—Riley Jennings, the local snowball (colored), togged as a warrior of 500 years ago, was arrested.

Nov. 9—Little Mary Clementina Nahu was murdered at Moodyville.

Nov. 20—District council passed a by-law to sell municipal lands.

Nov. 30—Con Jones opened billiard parlors.

Dec. 4—Bob Ritchie won from Driver Miller in a boxing bout.

Dec. 6—Roger C. Vinnetto sent up for trial for murdering little Clementina Nahu.

Dec. 11—John T. Deriae and Miss Gertrude S. Smith were married.

Dec. 11—The Asiatic Exclusion League held a mass meeting.

Dec. 11—License commissioners met.

Dec. 16—Stephen, son of I. Walden, died at Monrovia, Cal., aged 20 years.

Dec, 17—Rev. Dr. Fraser addressed the Young People's Club of St. Andrew's church.

Dec. 18—Liberals held annual meeting and elected D. G. Dick and W. Nicholson-Lailey president and secretary respectively.

Balance of local events appear in this issue.

Employees Entertained

Messrs. Hill & Miller, proprietors of the Princess woodyard, Vancouver, who have a camp on Seventeenth street, North Vancouver, gave a dinner and concert to their employees and friends at Xmas noon. A lengthy list of toasts and songs were rendered, and a goodly crowd attended. Space prevents us from making a full report.

Christmas at the Palace Hotel

It was at 6:30 p.m. when a splendid dinner was given at the Palace hotel on Christmas day. The tables were furnished with all the delicacies of the season, and the decorations were exquisite. Flags, bunting, evergreens and flowers were in profusion. Although Mine Host Reda was not present, he being confined to his room with a severe attack of rheumatism, it was easy to be seen that the hostess was in evidence. Every guest in the hotel was a "tie." Each and every one received a handsome box containing ties and a souvenir card from the proprietors. Roses grown at the hotel were in full view of all. All in all a good time was spent, and ended in the good will of all for the proprietors.

Peers—McNabb

Mr. Ross Peers, a well-known young North Vancouverite, was joined in the bonds of matrimony on Thursday, by the Rev. H. Balderston, to Miss Bessie McNabb, of Riverjohn, N. S., but more recently from Saskatchewan. Mr. Ed. Peers, a brother of the groom, acted as groomsman, while his sister, Miss Lillian Peers, was bridesmaid. After the ceremony a sumptuons repast was spread at the home of the groom's father, Mr. Rufus Peers, Fourth street. The happy young couple will make a tour to Victoria and the Sound cities, afterwards taking up their residence in Port Moody. The Express joins in felicitations.

Messrs. Hill and Miller, genera contractors, dealers in wood and coal, Princess woodyard, Vancouver, beg to announce to the citizens of North Vancouver that they will open a wood yard on Fourth street, on or about 1st January, 1908. The firm will carry a first-class stock of sound fir cordwood at reasonable prices. Cedar kindling wood will also be sold.

Obituary

The many friends of Herbert Baker, of the Hotel North Vancouver, who has just returned from Rossland, B. C., express sincere sympathy with him in his hour of bereavement. The Rossland *Miner* prints the following which explains itself:

"Lawrence Arthur Baker died on Friday afternoon from the effects of a dose of corrosive sublimate taken accidentally on Tuesday. A glass of sherbet had been prepared for him, and instead of picking it up he took up a glass containing a solution of corrosive sublimate and drained it to the bottom before he realized what it contained. Medical aid was at once summoned, and the usual antidotes were administered, and on Wednesday and Thursday he seemed to be out of danger. On Friday he took a bad turn, which ended in his death that afternoon about three o'clock. The funeral, which was largely attended, took place at two o'clock on Sunday afternoon from the family residence on Columbia avenue, Rev. J. T. Robson, of the Presbyterian church officiating. Mr. Baker, who was an engineer by trade, has been a resident of Rossland for the past five years, and before that was employed for a time at Trail. He had been employed at the power house of the Centre Star for several years past. About three years ago he was married to a young lady whom he had known in England; she came here from the old country, and the marriage ceremony was performed here. His widow survives him. He was a manly young man, had many good qualities, and his untimely demise is sincerely mourned by a large circle of friends. He was a native of England, and aged 26 years."

[Note.—Mr. Baker states that there are a few mistakes in the forgoing. Lawrence made ready himself the glass of sherbet which he drank in mistake. It was two days after that the physician arrived, after he was summond. His wife was an experienced nures, and carefully looked after him. When he was considered out of danger, seven days after he partook of the lotion, he ventured outdoors nnd contracted pneumonia.

Christmas Banquet

Mr. and Mrs. P. Larson were host and hostess at a Christmas dinner given to the guests of Hotel North Vancouver on Wednesday. The spacious dining-room was festooned with appropriate bunting and evergreens, and the tables spread were acknowledged as beautiful. Mr. R. H. Bryce acted as toastmaster, and after the bountiful repast had been duly partaken of the well selected list of toasts was begun. The toast to host and hostess was couched in few well-chosen words by Mr. Bryce, and responded to by Mr. Larson, on behalf of Mrs. Larson and family.

Glasses were filled and drunk to the king and queen, the ladies, the guests and the press were responded to. Among those who sat down at the table were: Mr. and Mrs. P. Larson, Miss Olga Larson, Henry Larson, Rudolph Larson, Miss Alma Larson, Mr. and Mrs. O. Gerle, Mr. and F. J. Stevens, Dr. and Mrs. A. McKay Jordan, Dr. and Mrs. Verner, Miss Ermine Verner, J. Verner, Mr. and Mrs. Parrott, Mr. and Mrs. A. K. Evans Mr. R. H. Bryce, C J. Calvert, L. M. M. R. Wilke, T. B. Fyfe, F. W. Robertson, O. A. Evenson, A. H. M. Clark, N. Burgess, H. Baker, W. Wamsley, J. B. Williams.

W. H. Duke, the local boat builder, went over to Victoria on Tuesday to attend a masquarade ball. His costume was that of a ship. He went in "stays."

Mr Harry Mitchell, manager for Brackman-Ker, left on Tuesday for Victoria, to spend Christmas with his friends.

The Express, $1 a year.

Duly Honored

The Express is pleased to announce that Capt. W. D. Jones, of the Brockton Point lighthouse was presented with a medal last Saturday afternoon in the customs office of J. S. Miller, collector of inland revenue, at Vancouver, by the department of marine at Ottawa, for valiant services done in saving several lives in the dangerous narrows, principally that of Mr. Dean, one of those in the Chehalis disaster. Capt. Gaudin, of the coast service, made the presentation in the absence of Hon. Mr. Templeman. There were several friends present. Capt. Jones, as can be easily imagined, was greatly surprised, but managed to make an appropriate reply. The medal is a gold one, suitably inscribed, and bears the Federal coat-of-arms.

Capt. Jones has looked after the beacons at the park for the past 20 years, and the government, through the influence of R. G. Macpherson, M. P., could not have recognized the services of a more faithful servant or in a more appropriate way. We extend congratulations to the hero of Brockton point.

Laid at Rest

The mortal remains of Stephen Walden, son of Mr. Isaac Walden, were laid to rest in Mountain View cemetery on Monday afternoon. The cortage took place from the undertaking parlors of Kemp & Simpson, Vancouver, and was largely attended. Rev. Mr. Hooper, of St. John's, performed the funeral ceremony, the pallbearers being Messrs. Rod Renshaw, G. G. Nye, Harry Vernon, Rod Fraser, Jas. Threshy and Geo. Hawkins.

Board of Trade.

At Monday night's special meeting of the Board of Trade the meeting unanimously endorsed the council in respect to the negotiations that they have underway for the purchase of the Ferry company's shares and assets, including the Lonsdale Gardens.

Mayor Kealy was called upon to explain the nature of the proposed deal.

The mayor stated that after three months of strenuous effort on the part of the council the price of $175,000 had been finally arrived at between the city and the Ferry company for the purchase by the city of all the Ferry company's assets, boats, and Lonsdale Gardens, the latter valued at $90,000.

Mr. Boult asked if there was not a further limitation on the liability of steamships. No person present was familiar with such if that was the case.

Mr. Morden corroborated the mayor's statements regarding the state of affairs when the city owned the system some time ago. He also endorsed the council's deal for the purchase of the Ferry company and he did not think that $175,000 was too much to pay considering the valuable asset the city would have in the Lonsdale Gardens with its 100 feet of water frontage. Mr. Morden thought that in a short time the system would be a revenue producer in consequence of the tendency it would have to increase the population of the city.

The mayor then stated, regarding landing facilities on the Vancouver waterfront, that the C.P.R. had agreed to give the city a 21 years' lease of Cook's slip, which meant practically a perpetual lease, and that the crossing would be much more convenient and safe than at the present site.

S. D. Schultz said that it was clearly evident that isolation meant decay, and that if a poor ferry service was run it was most detrimental to the city. He heartily endorsed the council's actions in the matter and stated that the price or individual opinion should not be considered, but that as it was of so momentous concern to the city a satisfactory service should be put on regardless of the proposed purchase price.

Mr. Schultz quoted statistics to show that municipal ownership was both economic and efficient.

For Sale—Fishing boat with sail, etc., good condition. Apply to John Miranda, Indian Mission.

Messrs. Crawford (San Francisc) and Miller (Sansalito, California), were guests of Mr. Atkinson, Keith road, on Tuesday. The two visitors were members of the Stanford University football team.

RATEPAYERS' MEETING

Will be held at the City Hall, Friday, January 3rd, for discussion of the Ferry purchase.

THE EXPRESS
North Vancouver, B. C.
A Weekly Newspaper. Published by
THE EXPERSS PRINTING COMPANY
Subscription, $1.00
United States and Foreign, $1.50
Strictly in Advance

To all our friends and patrons, both present and prospective, we wish a happy and prosperous New Year.

His Worship Mayor Kealy has signified his intention to again be in the field for re-election. He should be returned without opposition is our best wish.

CIVIC ELECTIONS.

For the past week or so there has been considerable talk about the approaching civic elections, the consensus of opinion being that the mayor and aldermen should be elected by acclammation. This we hold would be the best course for the ratepayers to pursue, seeing that the present board have only sat for the half year. The members of the council have worked hard and faithfully to transact the business of the city in the best interests of the ratepayers. The further fact that there is a lot of unfinished matters, such as by-laws, etc., that cannot possibly be completed before the elections, should also be a reason to return the present city fathers to power for the year 1908.

FERRY PURCHASE.

The North Vancouver Board of Trade, in meeting assembled, in the city hall on Monday night, without a dissenting voice, passed a resolution favoring the purchasing by the city for $175,000, the business of the ferry company, as well as the Lonsdale gardens. We do not know whether these properties are worth that amount of money or not. The only information to hand is that from the speakers who were at the meeting, and street gossip. Therefore, we think that in the best interests of the city, it would not be amiss to have a valuation made by competent valuators.

The next point to consider should be the raising of the money At the present time it would be almost an impossibility for the city to float a loan, especially when an improved ferry service must be operated at a loss.

The great question of the hour in North Vancouver is that of better transportation, without which the city cannot make much headway. What is needed is at least a fifteen-minute service, and a straight five cent fare. The proposed improvements cannot be carried out without a financial loss for maybe five years. This being so, should not the city of Vancouver be approached for a bonus, on the grounds that this would induce settlers to locate in the district, on small holdings, and raise stuff for the market across the inlet.

We believe that members of the city council, as well as those of the board of trade, are actuated with a desire to have a better service. Last year THE EXPRESS supported them, the best it knew how, when the ferry by-law was submitted to the people. But we are sorry to say there were some belonging to these bodies who worked against the said by-law, after a resolution had been carried unanimously by the board of trade to support it. We hold that every member of any body should stand by its actions, or else refrain from taking a chance on an adverse vote to their opinions.

Since the foregoing was put in type an alderman informed us that in due course the whole proposition of the proposed ferry purchase scheme, which is strongly in its favor, will be laid before the ratepayers and explained to their satisfaction. This is as it should be.

Card of Thanks.

Mr. and Mrs. I. Walden and daughters desire to thank the many friends for their kindnesses and sympathy during their recent sad bereavement and for the many beautiful floral tributes which were: From the family, Gates Ajar; Mr. Walden's employees, wreath; Mr. and Mrs. H. W. Walden, waeath; Mr. and Mrs. Warner, spray: Mr. and Mrs. Morden, spray; Mrs. Stoney and Mrs. Hardy, spray; Mr. Rod Frazer, cross; Mr. and Mrs. Shaw, spray; Mr. and Mrs. A. Walden, anchor. Mr. and Mrs. Hawkins, wreath; Misses Nellie and Minnie Walden, anchor; Mrs. Mades (California), spray; one wreath, no name attached.

The Christmas Rod and Gun

Extra attractions are the rule for Christmas numbers and in this particular the December issue of "Rod and Gun and Motor Sports in Canada," published by W. J. Taylor, Woodstock, Ont., is by no means behind. An exploration paper of exceptional interest leads off, the traveller, with a half-breed guide, making his way from the End of Steel on the Temiskaming & Northern Ontario Railway to Moose Factory on Hudson Bay. Two stories of hunters lost in the woods are most interesting experiences which will come home to those who are acquainted with our pathless forests. Some Christmas fox hunt, a Christmas Day spent in Marine Zoology on the shores of the Pacific in British Columbia, and a story of the police patrol under great difficulties in the far northland are all noteable articles. The story of how an ungrateful settler met his end in a snow blizzard on Christmas Eve, and how a bear was defeated by snowballs are specimens of the variety of contents which make this number an advance upon all that has gone before. "Three Hours in a Bear Trap," is a vivid piece of description of a misadventure in the backwoods, while Indian Cooking in Northern Canada supplies another view of life in Canadian forests which prove so attractive to all students of outdoor life. For variety and interest this number is unsurpassed and should be the one magazine no sportsman means to miss. Every article is interesting and many of them are of special interest.

The Gold Hunters

Beyond the hills that are bare and brown,
And far from the fields that are green and fair,
There are muddled hordes that are digging down
For the gold which they hope may be hidded there.
And what do they know of the painter's art.
And what do they care for a woman's praise,
Or the song that is born in a poet's heart,
If at last the dirt they uncover pays?

In a land where the ashes are mountain's high,
And the wandering birds are bereft of song,
Where the rivers are as high as the dust is dry,
And the red trails over the hills are long.
There are eager workers in shaft and stope
Who possess one word as their common speech,
Where the weak and strong share a common hope,
And gold is the pitiless god of each.

In a land where never a rose has blown,
And many a brook has gladly sung,
There are men who pray, and one prayer alone
By day and by night from their hearts is wrung;
And they keep one faith and one creed they share,
Through the noisy night and the busy day,
And each man dreams as he lingers there
Of the glittering gains he may take away.

WHY WOMEN DON'T SWEAR

(By Clarence Rook.)

Some women swear, as you may have noticed; and I have heard women disguised in liquor and untidy bodices saying things on a Saturday night to a religious policeman that I wouldn't say to a dog if I thought he could understand them. I am writing of nice women—the women who are your mothers, wives, sisters. And you must have noticed that they seldom or never swear after the manner of men. The other day two people got into a hansom cab, one of them cracked his head against the roof, and—well, I admit he swore; the other found her feathers brushed the wrong way; she did not swear, she passed her hand over the damage and said, "What jolly weather for the autumn!"

It is a question of training. In the matter of dress we men have made our muscles soft and our language hard. On the other hand, women have kept in training all the time. The explanation of this hardihood of women flashed across me when I looked over the ladies' papers which set forth the glories of the autumn fashions. And the pictures convinced me that women will still have to endure the misery of being without a pocket.

Now, if I had not pockets I should die swearing! Lookin intog my own soul—or, rather, my own clothes—there are twelve invisible pockets in which can be stowed watch, keys, letters, pencils, eyeglasses, handherchiefs, gloves, cigars, cigarettes, a pipe, tobacco, season ticket—good gracious, the list seems endless—and if the matches and the penknife are omitted—then I swear. For all these things are necessary to a man. And when the cold weather comes my overcoat, devised with much thought, contains pockets that will double the capacity of the summer clothes.

Yet the autumn fashions deny the possibility of a pocket to the greater half of our English humanity. I have seen a woman plunging at some obscure corner of her skirt in order to find her cab fare; but she didn't swear as I should have done. She had been brought up properly to renounce all the conveniences of life when away from home. She has always had to face the problem of fighting the battles of life in the open without a proper commissariat service, and with the handicap of skirts.

LIFE'S LITTLE WORRIES

Take the woman's day—the day of the average woman of middle class, who goes shopping. Consider her from the hair of her head to the heel of her shoe, and you will find discomfort everywhere. Her hair—her crown of glory—is a crown of thorns. No man who isn't a musician worries about his hair. My head is cropped once a fortnight, and there's an end of it. But the woman must begin with brushings and hairpins and the fearful contention with the elements. With the first gust of wind that dislocated a hairpin I should swear.

My hat is removable. The woman's hat is not. In the omnibus she must sit straight up, for if the hair is safe the hat is in danger, and the Spartan training is at work. She shops. But her purse, her handkerchief—if I lose my handkerchief I swear abominably—her powder puff, her visiting cards, her pencil, her cigarette-case, if she wants one—all are in a reticule that she slings over her wrist. And she ought to know that the chances are that she will leave her reticule on the floor of the first shop she enters.

THE SKIRTS OF MISCHANCE

Then she wears skirts. Skirts alone would drive an ordinary man to blasphemy. A man is furious enough on a rainy day when his two trousered legs and an umbrella contend against the elements. But think of the woman who has to pick up a skirt in one hand, hold up an umbrella with another, carry her commissariat with a third, convey a couple of libraty books with a fourth, signal to an omnibus with a fifth, and devote the rest of her energies to keeping her hair on. She does it every day. She does it—I am not going into the more intimate details—on a pair of boots that would send an average man reeling.

The boot-sellers are wise in separating the sexes in the matter of boots Look in their windows. There is not a man in the country who could go about his business and do it properly in the boots that women wear habitually. The man's window is filled with boots that announce comfort. The other appeal is—elegance, which means that the woman descending from the top of an omnibus, if she does not lose her umbrella, or her reticule, or her library books, or catch her skirt in the process will probably trip over the heel in the middle of her foot. And she does not swear.

LIVING WITHOUT POCKETS

For my own part, I could not spend a day in a woman's dress and doing a woman's work without saying things that would ensure arrest by the religious policeman. I think the skirt—on horseback, on bicycle, on a rainy day would mark the breaking point.

But the woman doesn't care. She is insured to discomfort. She belongs to the sex that does not swear, because her whole life is spent in contending with worries from head to heel, and she seldom knows what relief from them means unless she is in a turkish bath. The whole thing has been carefully devised by man, my dear woman. He has invented your fashions, depicted them, printed them, imposed them upon you, and you have graciously accepted the burden laid on your shoulders.

What we want—said men—is women who will keep their temper. Therefore, we will bring them up in the habit of discomfort. We will give them hats and hair and faces and blouses and skirts and high-heeled shoes that require pins and powder and care and caution, and we will not give them a pocket. So women went forth into the world to learn discomfort, but not to learn the infernal foresight of the men who put it upon them.

And the summing up of the matter is this: That the woman who does not swear is the woman who has been so accustomed to daily and hourly discomfort that she does not notice it. There are, one knows, other women who have begun to swear revolt against the settled order of things, which enacts that a man must rule the house and the nation and the world. What will happen when the time comes for the daughters to escape the careful training in discomfort I cannot say.

A woman fettered and educated in temper by her ordinary dress is a wonder of delight and a marvel of self contentment. But a woman in cropped hair and trousers—I'm afraid she would drop her self-control and swear like a man.

"Did your dear husband die intestate?" "No," sobbed the grieving widow, "it was liver trouble."

"Variety," quoted the man with the bungling brow, "is the spice of life." "Yes," responded the man with the bulbous nose; "but that isn't the name of it now. It's vaudeville."

ELDER, MURRAY CO.

Vancouver Address: 321 Cordova St. Phone 3492

WEEKLY LIST

Week Ending Dec. 28th.

North Vancouver: Junction Block 'Phone 37

NORTH VANCOUVER—

Price	Cash	Description
$3700	$1500	Five-roomed house on Chesterfield and Thirteenth; 120x140 feet. A particularly good buy.
700	466	Corner Bewick and Fifteenth; 82x149 feet. Observe the size. Price and situation relative to car service.
500	166	Thirteenth street, east half of Lot 6, Block 73; for anyone desiring a pretty building i t we can recommend this.
475	285	A snap on Lonsdale avenue, 66x132. between Nye and St. James.
100	50	And $5 a month for nice garden lots.
1300	700	Cheapest house buy in North Vancouver. A 6-roomed house on Fourteenth Street.
		160 acres, one mile from Burrard waterfront, $25 an acre; on terms.
1085	434	Four 1-3 acres on Keith road, west half of 1042; s lendid view of bay; close to salt water; three years to pay the balance.

LONSDALE ESTATE, D. L. 265
LOTS FROM $200; CASH, $67

MEN'S SHOOTING BOOTS

PROSPECTORS' SURVEYORS' and LOGGERS' BOOTS

All the best Canadian makes.
Nine to 18-inch tops.

PRICES, $4.00 to $9.00

PYKE'S SHOE STORE
516 Hastings Street

NORTH VANCOUVER FERRY & POWER CO., LTD.
Time Table, 1907

LEAVING VANCOUVER CITY: STEAMER ST. GEORGE.	STEAMER N. VANCOUVER.	LEAVING NORTH VANCOUVER CITY: STEAMER ST. GEORGE.	STEAMER N. VANCOUVER.
*6.00 A. M.	.....	*6.20 A. M.	.....
*6.45 "	.....	*7.20 "	.....
8.00 "	.....	8.20 "	.....
8.40 "	.....	9.00 "	.....
9.30 "	9.45 A. M.	9.45 "	10.15 A. M.
10.15 "	10.45 "	10.45 "	11.15 "
11.15 "	11.45 "	11.45 "	12.15 P. M.
12.15 P. M.	12.45 P. M.	12.45 P. M.	1.15 "
1.15 "	1.45 "	1.45 "	2.15 "
2.15 "	2.45 "	2.45 "	3.15 "
3.15 "	3.45 "	3.45 "	4.15 "
4.15 "	4.45 "	4.45 "	5.15 "
5.15 "	5.45 "	5.45 "	6.15 "
6.15 "	6.45 "	6.45 "	7.15 "
7.25 "	.....	7.45 "	.....
8.15 "	.....	8.45 "	.....
9.15 "	.....	9.45 "	.....
10.15 "	.....	10.45 "	.....
*11.30 "	.....	*11.45 "	.....

ot on Sunday.

LOTS
70 x 240
$300

Close to saw mill and plank road; ten minutes from car; only $300. Also a few 1-4 acres for $200; terms, 10% down, $10 per month. House to let, 6 rooms, all conveniences; splendid view. Also one for sale; $500 cash and $20 per month.

Two perfectly cleared lots on Lonsdale Avenue
$900 each
WESTERN CORPORATION, LTD.

Opening Announcement

MESSRS. HILL & MILLER, of the Princess Woodyard, and General Contractors, Vancouver, Beq to Announce to the Public of North Vancouver that They Will Open Up a

WOOD YARD

—On—

FOURTH STREET

On or About January 1, 1908

FIRST-CLASS STOCK OF SOUND CORDWOOD AT REASONABLE PRICES, ALSO DRY CEDAR KINDLING

Church Notice

METHODIST CHURCH, N. W. CORNER FOURTH ST. AND ST. GEORGE'S AVENUE.

Morning service, 11 a. m.; Sunday school, 2:30 p. m.; evening service, 7:30 p.m.

Prayer meeting on Wednesday evening at 8 o'clock.

On Sunday morning the pastor will preach a New Year sermon. Subject: "You Have Not Passed This Way Heretofore."

Rev. B. H. Balderston, B. A. pastor.

NORTH VANCOUVER CATHOLIC INDIAN MISSION.

Sunday Services — Mass at 8 a. m., Sunday school at 2:30 p.m., Benediction at 3 p. m.

Pastor: Rev. E. Peytavin, O. M. I. V. S.

ST JOHN'S THE EVANGELIST, SEVENTH AND THIRTEENTH STREETS.

Holy Communion, 8 a. m.

Morning prayer, 11 a. m.

Evening prayer, 7.30 p. m.

On the first Sunday in the month there will be a second celebration of the Holy Communion at 11 a.m.

Rector: Rev. Hugh Hooper.

ST. ANDREW'S PRESBYTERIAN CHURCH SIXTH STREET.

Services will be conducted as usual on Sunday by the pastor.

Sunday school, 2:30 p. m.

Service at Moodyville school at 7:30 p. m.

Prayer meeting on Wednesday 8 o'clock.

All are welcome.

Pastor: Rev. J. D. Gillam, M.A.

BAPTIST CHURCH, ORANGE HALL, LONSDALE AVENUE.

Service at 11 o'clock a. m. in the Orange hall; Sunday school at the close of the service.

Pastor: Rev. David Long.

All are welcome.

EVANGELISTIC SERVICES

will be held at Orange hall on Sunday evening at 7:30 o'clock. All are welcome. Come and bring a friend.

An informal meeting of Masons will be held at the office of D. G. Dick, Lonsdale avenue, on Monday, December 30th, at 8 p. m., to consider the general interests of the craft, in reference to organization.

60 YEARS' EXPERIENCE

PATENTS

TRADE MARKS
DESIGNS
COPYRIGHTS &c.

Anyone sending a sketch and description may quickly ascertain our opinion free whether an invention is probably patentable. Communications strictly confidential. HANDBOOK on Patents sent free. Oldest agency for securing patents.

Patents taken through Munn & Co. receive special notice, without charge, in the

Scientific American.

A handsomely illustrated weekly. Largest circulation of any scientific journal. Terms for Canada, $3.75 a year, postage prepaid. Sold by all newsdealers.

MUNN & Co. 361 Broadway, New York
Branch Office, 625 F St., Washington, D. C.

J. W. BALMAIN

CIVIL ENGINEER AND ARCHITECT

Plans, Quantities, Levels
Superintendence of Construction

FOURTH STREET, CORNER LONSDALE AVE
NORTH VANCOUVER.

HARRY FOGG

DEALER IN

WOOD AND GRAVEL

AND ALSO

General Teaming

Good Dry Cordwood delivered any where in the city for $4.00 a cord.
Orders solicited.

Fourth Street, between Lonsdale and Chesterfield ave. Phone 57.

NOTICE IS HEREBY GIVEN, FOR the information of intending settlers and others, that selection has been made of the 3,500,000 acres of land situated in the Peace River Valley, Province of British Columbia, granted to the Dominion Government under the provisions of Section 7, of "An Act relating to the Island Railway, the Graving Dock and Railway Lands of the Province," and such land is not open to entry under the Land Laws of the Province.

The block selected is described as follows: Commencing at a point 33½ miles south of the Peace River, on the 120th Meridian, being the Eastern boundary of the Province, thence West 75 miles and 38.64 chains, thence North 72 miles and 35 03 chains, thence East 75 miles and 38.64 chains, thence South to the point of commencement, following the 120th Meridian, and containing approximately 3,500 000 acres.

Notice is Also Given that, with a view to facilitating settlement in the Valleys of the Peace, Parsnip and Pack Rivers, the following belt of land forty miles in width, and extending 20 miles on each side of the Peace, Parsnip and Pack Rivers has been reserved for actual settlers, to be acquired by pre-emption only under the Land Act, such land not being open for sale, lease, license or other alienation under the said Act except by pre-emption.

Commencing at the intersection of the Western boundary of the block of land selected by the Dominion Government with the Peace River, thence following the Peace River and Parsnip River to their confluence with the Pack River, and thence following the Pack River to the point where said Pack River leaves McLeod Lake, and extending for a distance of 20 miles on each side of said Rivers and approximately 170 miles in length.

All lands outside the boundaries of the Dominion Government Grant and the reserve above described are open for location under the laws of the Province.

W. J. BOWSER,
Acting Chief Commissioner of Lands and Works.

Lands and Works Department,
Victoria, September 13th, 1907.

COURT OF REVISION

CORPORATION OF THE CITY OF NORTH VANCOUVER

NOTICE IS HEREBY GIVEN THAT the first sitting of the Court of Revision appointed for the purpose of hearing complaints against the Assessment, for the year 1908, as made by the Assessor of the City of North Vancouver, B.C., will be held within the City Hall, North Vancouver, B.C., on Monday, January 6th, 1908, at 2 o'clock p.m.

THOMAS SHEPHERD,
City Clerk.

North Vancouver, B. C., December 4, 1907.

APPLICATION FOR LIQUOR LICENSE

NOTICE IS HEREBY GIVEN THAT at the next meeting of the Board of License Commissioners for the City of North Vancouver, I shall apply for a retail license for the sale of spirituous, fermented and other liquors in bottle, for the premises known as lot 6, block 7, D. L. 549, on Lonsdale avenue.

A. D. STROME,

Dated at North Vancouver, B. C., December 26, 1907.

APPLICATION FOR LIQUOR LICENCE

NOTICE IS HEREBY GIVEN THAT at the meeting of the Board of Licensing Commissioners for the City of North Vancouver, to be held on the second Wednesday of March, 1908, I shall apply for a licence for the sale of spirituous, fermented or other liquors in bottle, for the premises known as the middle shop or store in the Kilroy Morgan block, situate on lot D, sub-division of lots 16 and 19, block 156, district lot 274, in the City of North Vancouver.

C. R. HICKMAN

Dated at North Vancouver the 5th day of December, 1907.

APPLICATION FOR LIQUOR LICENSE

NOTICE IS HEREBY GIVEN THAT at the next meeting of the Beard License Commissioners for the City of North Vancouver, I shall apply for a retail license for the sale of spirituous, fermented and other liquors in bottle, for the premises known as lots 10 and 11, block 165, district lot 274, on First street, erected according to plans and specifications to be submitted for the approval of said board, all in the said City of North Vancouver, B. C.

WM. H. SMITH.

Dated at North Vancouver, B. C., November 26, 1907

G. E. JORGENSEN

Civil Engineer and B. C. Land Surveyor

'PHONE 2828

Railways, Bridges, Water Powers, Estimates, Superintendence of Construction, Maps, Townsites, Mining Claims, Sub-Divisions, etc

814 Hastings St. W., - - VANCOUVER, B. C.

SMOKE

TERMINUS CIGAR

CLEAR HAVANA FILLED

B&K

Rolled Oats
Flour
Hay and Feed
Seeds

ALL ORDERS DELIVERED

The Brackman-Ker Milling Co.
Limited.

Harry Mitchell, local manager, Lonsdale Avenue.

Fine, healthy Tomato and Cauliflower Plants, grown from Sutton's Seeds, always on hand.

Come and See Our

Steel Ranges

NO. 9

—FOR—

$17.70

CAN'T BE BEAT

EXPENSES SMALL PROFITS SMALL

Fraser's
Lonsdale Avenue
Opposite City Hall

CAPILANO
CEMENT BLOCK CO.

Have on hand a large supply of Cement Blocks, made from fresh water sand.

Samples may be seen at the new cement residence on Second street east. Size of blocks 8x16.

Full particulars can be had from the Western Corporation office, or write to

CAPILANO CEMENT BLOCK CO.
North Vancouver, B. C

Kingsford Smith & Co.

Auctioneers

Accountants, Auditors General Commission Brokers

Real Estate Agents

860 GRANVILLE ST., Vancouver, B.C

TELEPHONE B 2162

Norvan Electric Co.

Estimates Given on All Kinds of Electrical Work

Cor. Lonsdale and Second St

THE

BANK OF VANCOUVER

(To be Incorporated by Act of Parliament of Canada.)

CHARTER APPLIED FOR

CAPITAL, 2,000,000.00

This proposed Bank is being organized and will have its head office in Vancouver, with its Directors chosen by the subscribers to its stock at the organization meeting.

GENERAL

The Western Provinces, and British Columbia in Particular, have for some considerable time felt the urgent need of an institution such as the proposed Bank of Vancouver. The formation of new industries, and the development of those already established, has been very seriously retarded for want of ordinary financial accommodation, and the primary object of this new Bank will be to alleviate the situation by largely confining its operations to the splendid field awaiting it in the Pacific Coast provinces and more especially in British Columbia.

The Bank proposes to do business on the Safe and well laid down lines of the old established Banks, and will earn their respect and good will by a continuation of this policy.

The Bank of Montreal has its Head Office in Montreal.
The Bank of Toronto has its Head Office in Toronto.
The Bank of Ottawa has its Head Office in Ottawa.
The Bank of Hamilton has its Head Office in Hamilton.

The standing of these Banks is beyond question.

	Par Value of Stock Per Share	Present Value Per Share	Rest Account or Undivided Profits
The Bank of Montreal.....	$100.00	$260.00	$11,000,000.00
The Bank of Toronto.....	100.00	235.00	4,500,000.00
The Bank of Ottawa.....	100.00	226.00	3,000,000.00
The Bank of Hamilton....	100.00	217.00	2,500,000.00

The above Banks while doing a General Banking Business throughout the Dominion, each aims at fostering and developing business and trade Specially in their Respective Cities and Districts.

The Bank of Vancouver will aim to do the same, that is, to encourage and promote legitimate business in British Columbia Particularly.

The Capital asked for is $2,000,000.00 in 20,000 Shares of $100.00 each. The first $500,000.00 of Stock is offered the Public at a premium of 10%, that is, $110.00 per share. Payments can be made in full or on the instalment plan. Interest will be allowed at 3% per annum upon the par value of the stock paid in until organization.

The Provincial Directors, when appointed, will reserve the right to increase the premium upon the remainder of the stock, also to allot or reject any subscription in whole or in part.

For all further particulars apply to the Imperial Trust Co., Ltd. Vancouver, B.C.,; Kingsford Smith & Co., 860 Granville St., Vancouver, B. C.,; Campion & Pound, Fairfield Building, Vancouver, B. C.,; Brett & Greer, Yates St., Victoria, B. C.,; L. U. Conyers & Co., Victoria, B. C.,; or E. C. B. Bagshawe, Victoria, B. C.

All communications and remittances, etc., should be mailed to—

THE ACTING SECRETARY,
P O. BOX 890,
VANCOUVER, B. C.

FINE HIGH LOTS IN BLOCK 29

BETWEEN 16TH AND 17TH STS., MAHON AVE.

Terms, one-fourth cash, bala ce 6, 12 and 18 months.

$350.00 EACH

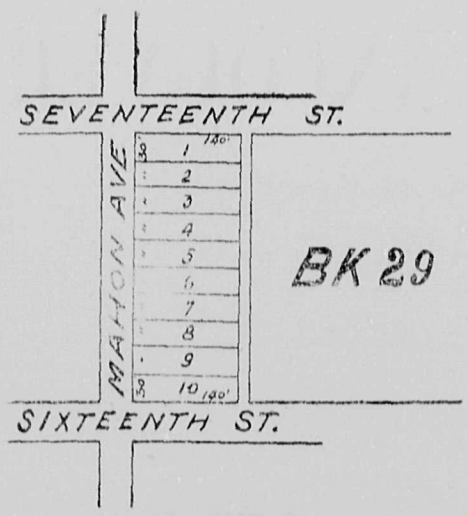

$350.00 EACH

S. GINTZBURGER
LIMITED
161 Cordova Street, Vancouver, B. C.
P. O. BOX 386.

1836 THE BANK OF 1907

British North America

One of Canada's Strongest Financial Institutions
Total Assets over $50,000,000

This Bank has a record behind it of nearly three-quarters of a century of successful banking in Canada, with assets increasing every year until they now exceed $50,000,000.

Money Advanced on reasonable terms—*Drafts* bought and sold—*Money Orders* and *Letters of Credit* issued payable in the leading cities in the world.

Farmers' and Fruit Growers' requirements will be given special attention.

Office: Cor. Lonsdale Ave. and Esplanade, North Vancouver, B. C.
H. R. HEFFELL, Manager.

British Columbia Electric Railway Co., Ltd.

Cars leave the Ferry Landing for Queensbury Avenue, Twenty-first street and Lonsdale, Winch street and Keith Road as follows: 6:15 a.m., 6:45 a. m., 7:15 a. m., 7:45 a. m., 8:15 a. m., 9 a. m. 9:40 a. m., 10:10 a. m., After 10:25 a. m., cars will leave Queensbury avenue, Twenty-first and Lonsdale avenue, and Winch street and Keith Road at five minutes to the hour and twenty-five minutes past the hour.

Cars leave Nineteenth street and Queensbury avenue, Twenty-first street and Lonsdale avenue, Winch street and Keith Road as follows: 6 a. m., 6:30 a. m., 7 a. m., 7:30 a. m., 8 a. m., 8:45 a. m., 9:15 a. m., 9:55 a. m., 10:25 a. m. After 9:40 a. m. cars leave the Ferry Landing at ten minutes past the the hour and twenty minutes to the hour.

☞ All boats are met by the cars.

Hotel North Vancouver.

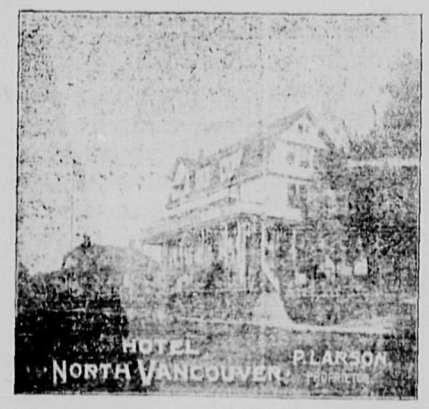

Grand Tourist Resort

Up-to-date

Rates: $2.00 per Day and up

Special Rates for Families and Regular Boarders

Ferry Service Every Half Hour to and from This Hotel to Vancouver. P. Larson, Prop.

RAINIER BEER

Is a glorious beverage—quenching and satisfying. Remember there's no other "just as good"—insist on getting Rainier.

PACIFIC BOTTLING WORKS
Vancouver, B. C.

For New Year Get the Best

Fancy Newtown Pipin Apples, Naval and Jap Oranges, Malaga Grapes, new Grenoble Walnuts, finest Cluster Raisins, Lowney's Chocolates, and McFarland & Laing's Scotch Shortbread.

COUPONS FOR CASH PURCHASERS

J. A. M'MILLAN, GROCER
Corner Esplanade and Lonsdale Avenue

BULBS

From France, Holland and Japan.

SEEDS, TREES, PLANTS
FOR FALL PLANTING

reliable varieties at reasonable prices. Fertilizers, Bee Supplies, Spray Pumps, Spraying Material, Cut Flowers, etc.
Oldest established nursery on the mainland of British Columbia.
Catalogue free.

M. J. HENRY'S
NURSERIES AND SEEDHOUSES.
VANCOUVER, B. C.

LIST YOUR PROPERTY
WITH US FOR
QUICK SALE

A. SMITH & CO.
JUNCTION BLOCK
NORTH VANCOUVER.

Pioneer Dry Goods Store

Come in and see what you can get in our city. We can compare favorably with any store of our size on the Pacific coast

Our Crockery and Glassware Department is now ready for inspection, also an elegant line of Jewelry.

All we ask is, do not go to Vancouver for anything in our line till you have paid us a visit. Be loyal to North Vancouver.

Corner Second St. and Lonsdale Ave

JAS. GRAHAME & CO.

PAINTERS AND PAPERHANGERS
MURAL DECORATORS
GRAINERS GLAZIERS SIGNS

LONSDALE AVENUE,
OPP. 13TH STREET.

WOOD TO BURN

Send in your orders now for Dry Green-Cut Clear Fir.
Stove lengths, per cord, delivered..$6.00
Cordwood, lengths, delivered.....$1.50

NO. 1 SHINGLES

In stock. Immediate delivery.

Wheeldon's Shingle Mill

Cor. 23rd St. and Lonsdale Ave.

☞ Leave orders at Waldron's hardware store.

A. A. CROWSTON
BROKER
AND NOTARY PUBLIC
INSURANCE: *In all its branches.*
MINING: *Placer and Hydraulic.*
TIMBER: *Hardwood, Cedar and Fir.*
Manager for the Commercial Protective Society.
Office:—FIRST ST., E. OF LONSDALE.

W. NICHOLSON-LAILEY
ARCHITECT

Temporary Office—F. Cudney's Paint Shop, Esplanade.

NORTH VANCOUVER, B. C.

FOR SALE

One Jersey Durham Cow, giving gallon and a half of milk and in calf. Apply
A. E. CRICKMAY,
North Vancouver.

IT PAYS TO THINK

Think of "STILENFIT" OVER-COATS at $12 to $30.

Put them alongside of the built-to-order kind at $20 to $50—the only discernable difference will be the price.

Of the very newest fabrics in rough, smooth and fancy coatings, suitable for all occasions, extra long or boxy style, or regular lengths.

These Coats are made as only the highest price custom garments are made, finished to the trying on stage, completed and delivered the same day.

J. DANAHER & CO.

Cor. Granville and Pender Sts., Vancouver.

Mabelle Williscroft
PIANO TEACHER

Special attention given to fingering and tone production.
Studio: Second cottage, South Seventeenth, Lonsdale East.

NORTH VANCOUVER MUNICIPAL LANDS

Any parcels unsold may be obtained by private treaty for a few days at my office.

JOHN S. RANKIN,
Auctioneer.
514 Pender St. Phone 472

TO PROPERTY OWNERS

THE UNDERSIGNED IS PREPARED to do all kinds of Clearing, Grubbing and Stumping by contract.
PHILIP BRANCA,
First Street West,
North Vancouver.

HARBOR VIEW TRACT

CITY LOTS

Size 50 x 145

PRICE: $175.00 AND UP

TERMS: 1-4 CASH; BALANCE, 6, 12 AND 18 MONTHS

The most centrally located and best lots in the City of North Vancouver for the price.

Do not fail to make your selection without delay while you can purchase at first cost. Prices will soon be raised.

Further particulars, maps and price lists furnished free on application to

IRWIN & BILLINGS CO., Limited
Cor. Lonsdale Avenue and Fifth St., North Vancouver, B.C.
TELEPHONE 15

PALACE HOTEL

BEST FURNISHED HOTEL ON THE COAST

AN UP-TO-DATE TOURIST RESORT

RATES: $1.50 PER DAY AND UP

Special Rates to Families and Regular Boarders

Half-hour ferry connection to and from Vancouver. Hot and cold water in every room. Return call bells in every room. Barber shop in connection.

RED & ANDRUSS
PROPRIETORS
SECOND STREET, - - - - NORTH VANCOUVER, B. C.