Library Legis Assembly

The Express

Library Legislative Assembly
FEB 11 1907
VICTORIA, B. C.

VOLUME III. NORTH VANCOUVER, B. C., FRIDAY, FEBRUARY 8, 1907. NUMBER 25

MUNICIPAL COUNCIL.

The first regular meeting of the municipal council for 1907, convened in the municipal hall on Monday evening. There were present Councillors May, Jordan, Irwin and Emery. Owing to the absence of Reeve Kealy, Councillor May was voted to the chair, pro tem.

Many communications were on the table for various works, which all received the attention of the council.

The ratepayers of Second street petitioned for an electric light on corner of Lonsdale avenue and Second street. A light was accordingly ordered.

T. Nye laid before the council the proposition of Lonsdale avenue through D. L. 545 and sub-division 2026, so as to have continuity of line of street. After examining the plans as proposed by Mr. Nye the council referred the matter to the board of works to report on.

Wm. Jordan asked the council to remove large stumps opposite his lots in D. L. 271. Referred for later consideration.

G. G. Nye, asking for crossing from sidewalk on north side of Second street to the south side of street, in block 156, D. L. 274. Granted.

A petition was read asking that Lonsdale avenue be widened from 50 to 60 feet, from D. L. 545 to 801 and portion of 2026. To be included in tenders.

Also that Durham avenue and St. George's road be opened up to Twenty-first street from the Keith road. Included in the tenders.

A. Hodgson applied for a sidewalk from his house down Durham avenue to Eleventh street, along Eleventh street to connect with Morden's house. Laid over to report.

Robt. L. Docherty, asking for sidewalk on west side of Lonsdale avenue, between Thirteenth and Fourteenth streets, and a crossing on northside of Thirteenth street and Lonsdale avenue. Referred to board of trade.

Colon F. Jackson made application for a three-plank sidewalk on south side of Fifteenth street for a distance of 300 feet, to connect with proposed new residence, also a culvert over ditch along his property. Mr. Jackson also asked for a copy of by-laws as to sanitary arrangements and such other information as is necessary in connection with building. Laid over to report on the former. The latter request was granted.

J. A. Fillier petitioned for sidewalk extension from Chesterfield to Mahon avenues on north side of First street. Included in tenders.

Emil Johnstone asked to have a sidewalk built along Keith road, from his house to Ridgeway avenue. After considerable debating the request was to be included in the tenders.

Mrs. G. J. Phillips, petitioned for a four-foot sidewalk along lot 274, from First street to Keith road. Included in the tenders.

Residents along Jones avenue and Keith road petitioned for sidewalk from Lonsdale avenue to Delbruik avenue. Granted.

The residents of Third street east petitioned for grading of 22-foot road from Mahon avenue east to St. David's, and also a four-foot sidewalk between Chesterfield and Lonsdale avenue on the south side of the street. The engineer was instructed to prepare specifications and refer same to the board of works for approval.

Residents of Fifth and Sixth streets east, petitioned for the opening up and grading of Sixth street from Lonsdale to St. Andrew's avenue. The engineer was also asked to prepare specifications.

Fifth street west was also asked to be opened up and graded for traffic from Lonsdale to Mahon avenues, and that culvert be built across ravine on Fifth street, between Lonsdale and Chesterfield avenues. That four-foot sidewalk on north side of Fifth street, from Mahon avenue eastward, to connect with present sidewalk east of said ravine on Fifth street. Specifications were to be prepared for grading, etc.

Blocks 43 and 45 also were among the many petitions for roads. Sixteenth street from Bewicke to Delbruik was the point asked to be opened up and graded so that access could be obtained to the above blocks. Included in the list of tenders.

Lorenza Reda wrote re the proposed grading of Second street, stating that as proposed the plans would greatly inconvenience him, and that since the erection of his hotel the plans had been materially altered. He also asked for a twelve-foot sidewalk for the whole length of the block from Lonsdale to St. George's avenues. Considerable discussion took place, Mr. Reda, being present, and explaining the position he was in. It was finally decided that a ten-foot sidewalk would be more satisfactory. A twelve-foot plank is to laid in front of the hotel. As regards the changing of the grades the engineer's plans were examined, and the grading was found to be satisfactory to both parties.

Mr. Snider, contractor, submitted present quotations on lumber for additional sidewalk on Second street, and also additional excavation work, according to instructions from the city engineer, amounting in all to $164. Referred to board of works. Mr. Snider also wrote asking to be paid the difference in the price of lumber since the contract was let on Second street, as the recent advance had made a vast difference in his figures. Referred to city solicitor to report upon.

Miss Archibald wrote to the council to the effect that she had not as yet been connected with the city water, and asked to have same attended to. Referred to board of works.

J. H. Livingstone enclosed his account with the municipality, which was referred to the finance committee.

A communication from the B. C. Agency Corporation, with reference to the article in the *Monetary Times*. Filed.

Mr. R. G. Macpherson wrote, acknowledging receipt of resolutions re the Second narrows bridge, forwarded by the council some time ago. He stated that copies had been sent by him to the privy council, and the Hon. Wm. Templeman and W. S. Fielding, acting minister of marine and fisheries. The matter was filed.

The Farmers' Telephone Company of Steveston, wished to solicit co-operation in the endeavor to secure a more efficient line of communication. Filed.

The secretary of the school board had the estimates for the year prepared and which was read. A committee, comprising Councillors Irwin and Emery, was appointed to confer with the board.

Notice was read from the full court of the appeal of the municipality, which had been decided in favor of the latter. Filed.

The report of the medical health officer was read, add referred to health committee. The report concluded by stating that the last case of quarantine had been raised that day. Several minor bills for fumigation, etc., were also presented, stating to whom to charge the accounts to. It was decided to cancel the bills.

Tenders were opened up for clearing Victoria park, as follows the lowest tender being accepted:

Jno. T. Tucker	$2,625
Anthony & Farrow	1,925
Patton & Williscroft	2,367
Wm. Jackson	2,175
Askew & Kennedy	2,150

The deposit of the previous tender was decided to be returned, less the incidental expenses in connection with calling for new tenders.

The following were the tenders for the sidewalk on First street west, the lowest being that of J. K. Cameron, which was accepted, subject to the usual conditions:

J. K. Cameron	$550
D. McLennan	625
Askew & Kennedy	655

Mr. T. Nye appeared before the council, and explained the condition of Queen street west, stating that, as he contemplated building in that section he would need the road. After consulting the plans of the engineer, it was agreed to call for tenders for grading 300 feet of Queen street, west of Lonsdale.

Plans of district lot 764 and 825 were examined and approved.

The usual monthly accounts, as handed in by the chairman of the various committees, were passed.

Owing to ill health Reeve Kealy asked for three week's leave of absence, which was granted. Councillor May was appointed acting reeve.

The date of court of revision of the assessment roll was fixed for March 11, at 2 p. m.

Tenders will be called for the position of road tax collector, to be figured out on the per centage basis.

Councillor Irwin reported on the private telephone line to the intake, which was referred to the board of works with power to act.

The grade on Mahon avenue, from First street to the Keith road, took up some time in discussion, which was left with the board of works to adjust the specifications for a 24-foot road.

Over one mile of sidewalk was included in the tenders to be called for. Quite a quantity of road grading is also to figure in the tenders.

Councillor Irwin reported progress in the reservoir site.

The date of the meeting suggested by the Vancouver council, re the Seymour creek water rights, was left entirely to the committee of the Vancouver city council.

The board of works, along with Councillor Emery and the engineer, were instructed to select a site for the new bridges over Seymour and Lynn creeks, reporting at the next committee meeting.

Considerable discussion took place re the sidewalk over the Third street bridge, and it was finally decided to have same constructed.

The proposed fire hall plans were adopted as revised, and it was decided to call for tenders for same.

Applications for the position of physician and surgeon was to be invited, the stipend being raised to $300 a year.

The Keith and Robson road by-law was read a third time and passed.

Church Notice.

ST. JOHN'S CHURCH CORNER OF EIGHTH AND THIRTEENTH STREETS.

Quinquigesima Sunday (February 10th)—Morning prayer, 11 a. m.; HOLY COMMUNION (choral), 11:30 a. m.; evening prayer, 7:30 p. m.; Sunday school, 2:30 p. m.

Ash Wednesday (February 13th)—HOLY COMMUNION and other services will be arranged.

Next Sunday—HOLY COMMUNION (plain), 8 o'clock; morning prayer and confirmation service, 11 a. m.

Tuesday Evening — Services throughout Lent with addresses by different clergymen.

Something decidedly new in the way of transportation is shortly to be inaugurated on the Capilano. The Hastings Shingle Manufacturing Co. are building a logging road, the mode of hauling being a locomotive. The logs will be "trailed" as on the common "skid" road from the limits to the narrows, the ties being of such proportion as to serve the double purpose of holding the rails in place and serving as a skid for the logs. There will be no cars used, and it is thought this means will be more expeditious and less laborious than the old system now in use in many camps.

Contractor Snider has begun operations on Second street. The large stumps that have adorned the landscape since the thoroughfare has been opened up are being burned, and when the road is completed will add greatly to the appearance of the street.

Geo. Irwine, Seattle, formerly of Vancouver, is here on a business and pleasure trip. After an absence of several years he naturally sees big changes, especially in North Vancouver. He will return to the Queen City next week.

The B. C. Electric Railway Co. have this week installed in the substation here a new and larger transformer.

THE AFTERMATH.

The great provincial political fight has ceased, and as the noise of battle becomes more distant, piercing through the cloud of smoke we see the government forces emerging, waving the banner of victory, and bearing the laurels of decisive power. There was no greater surprise to the political parties of Vancouver than the result of the poll, which showed the "solid five" triumphant once more in the District of Vancouver. It was generally conceded that at least one liberal would be among the successful.

Richmond was perhaps the most closely contested in the province. North Vancouver, including Moodyville, gave an even count for each of the candidates, and as the returns were being received one could not say who was leading. Both candidates were untiring, and the small majority for Mr. Cotton clearly demonstrated this fact.

Now that the government have a good working majority in the legislature, the whole electorate will await the good work that may be expected.

Board of Trade Executive.

On Tuesday evening, in the absence of the president and vice-president, Treasurer H. R. Heffell presided at the regular meeting of the executive council of the board of trade.

It was decided to ask Mr. Alex. Philip to address the regular meeting of the board of trade, to be held on February 19th.

H. P. Wood, secretary of the Hawaii Promotion Committee, of Honolulu, H. I., complimenting the board in its work as outlined in the CHRISTMAS EXPRESS.

N. Urquhart, secretary of the Vancouver Builders' Exchange wrote regarding the building situation, replying to a previous letter, that the same would be laid before the meeting on the 15th.

Robert L. Docherty, secretary of the North Vancouver Horticultural Association, wrote in favor of an Arbor day, and stated that the incoming directors would confer with the board.

H. W. Kent, general superintendent of the B. C. Telephone Company, wrote the public improvements' committee, re the telephone service.

The question of local improvements was taken up and discussed at length.

The meeting then adjourned.

St. Andrew's Church.

At the recent congregational meeting very satisfactory reports were submitted regarding all the departments of the church work. The managers were able to announce that all the building loan had been paid off, and that they started the new year with a balance of $24.68 on hand. The total receipts for the year were:

Congregational Funds	$1,184 46
Ladies' Aid Society	355 95
Sabbath School	111 05
	$1,651 46

Mr. Philip read the address from the congregation to Mr. and Mrs. Gillam.

Mrs. Williams presented Mr. and Mrs. Gillam each with beautifully mounted umbrellas from the congregation.

Mr. Gillam made suitable acknowledgment.

Rev. J. S. Henderson, of New Westminster, gave an address to the congregation in his usual exceedingly happy vein, and tendered hearty congratulations on the progress of the congregation, and on a resolution they had adopted that day, to be a self-sustaining charge after the 1st of April next.

Chief Joe Capilano, accompanied by the several other chiefs of the mainland, will pay Bishop Dontenwell, of New Westminster, a visit on Saturday. This is Chief Joe's first visit to the bishop since his return from London.

LOCALS.

Considerable improvements are being made along Lonsdale avenue, more noticeable among them being the grading between the Esplanade and First street, which is being filled in with rock preparatory to covering with gravel

The adjourned annual meeting of the North Vancouver Horticultural Association and Farmers' Institute will be held in the municipal hall on Wednesday, the 13th inst., at 8 p. m. All interested are earnestly requested to attend.

The North Vancouver Athletic Association will hold a general meeting on Monday evening next. Election of officers and other important business to be transacted. A full attendance is requested.

Three well-known North Vancouver men have formed themselves into a contracting and building company. They are Messrs. Fred. Tarn, A. S. Emmerson and A. Grant. These men are well known for their workmanship, which augurs well for the welfare of the new concern.

Mr. W. H. May, who lately opened up in the real estate business on Lonsdale avenue, has found it necessary to increase his business. He has taken into partnership Mr. H. Burns, a popular North Vancouver man. There May now be real estate to Burn.

Dr. Campbell has taken up the office over McDowell's drug store, and can be communicated with during the evening.

The North Vancouver Athletic Association will hold another social dance in the club hall on Tuesday evening next. Heretofore these functions have been decidedly popular, and it is to be hoped that the coming event will be even better.

The Western Corporation are nothing if not up-to-date. They have just had printed a handsome pictoral booklet of their extensive operations here. It contains about sixty half-tone illustrations, besides a brief outline of their business from its inception to its present status. Besides being of incalculable benefit to the corporation, the souvenir will benefit North Vancouver as well. It is undoubtedly the finest of its kind issued in the province.

The many friends of Reeve Kealy will be pleased to learn of his convalescence, after a protracted spell of la grippe. He has been granted three weeks leave of absence by the council.

The new 150 horse-power motor for the Western Corporation is expected to arrive shortly. When in operation the motor will be the largest in the province, and will be used to drive the machinery in their new mill on Seventeenth street.

Wilfred Mee, son of the well-known hotel keeper of Moodyville, appeared before Magistrate Alexander on Tuesday in Vancouver, to answer to the charge of destroying insolators on the B. C. electric high potential wires on this side of the narrows. After hearing the evidence, he was sent up for trial. Bail was granted on two sureties of $500 each.

That North Vancouver is fast becoming a manufacturing center is plainly in evidence these days. Not only have we a boat building industry, but a sawmill on the inlet that is running its full capacity, and new machinery is still being added as rapidly as circumstances will permit. The latest piece of machinery to be added is a ten-inch sticker, which is this week being placed in position. The mill has a daily capacity of about 15,000 feet, which will also be extensively increased in the near future, as the demand now far exceeds its present capacity. An order has been placed to supply a large quantity of ties and bridge timber for railway construction, and will be used on the line being built by the Hastings Shingls Mil Company on their logging road now in the course of construction, from the mouth of the Capilano creek up to their logging camp.

Subscribe for THE EXPRESS.

District of North Vancouver.

A BY-LAW

To Appropriate the Lands to Widen Part of the Keith Road West of Bewicke Avenue, and to Open Up Parts of Robson Road, Philip Avenue and Farmer Avenue.

BE IT ENACTED BY THE REEVE AND Council of the Corporation of the District of North Vancouver in Council assembled as follows, viz:

FIRST: By authority of Section 50, Sub-section (142) of the Municipal Clauses Act, and of Section 3 of the Highway Establishment and Protection Act, 1905, and in order to widen part of Keith Road, through District Lot 265, the said Corporation enters upon, expropriates, and takes with a view to making, preserving, and using as part of the said Public Road, known as "Keith Road," All and Singular, that parcel or area of land situated in, and being parts of District Lot 265, in the Municipality of North Vancouver, Province of British Columbia, more particularly described as follows, namely:

Commencing at the point on the East boundary of Lot 265, distant Northerly 337 and five-tenth feet from the North-west corner of the Indian Reserve; thence N. 85 deg. 33 min. W. Magnetic 2578 and three-tenth feet; thence North 56 deg. 22 min. W. Magnetic, 235 feet more or less to the Northerly boundary of Lot 265, the said road to have a width of 33 feet on each side of the herein described centre line.

SECOND. By authority of Section 50, Sub-section (142) of the Municipal Clauses Act, a Road is hereby established and opened up, and the said Corporation enters upon, expropriates, and takes with a view to making, preserving and using as a Public Road, to be known as "Robson Road" as regards the first part, and as "Philip Avenue" as regards the second part. All and Singular, those parcels or areas of land situate in, and parts of District Lot 552 in the said Municipality, which said parcels or areas of Land are more particularly described as follows, namely:

(1) Commencing at the point on the first described Road in Section 1, distant N. 85 deg. 33 min. W. Magnetic 2578 and three-tenth feet from the Easterly boundary of Lot 265; thence along said centre line continued N. 85 deg. 33 min. W. Magnetic, 380 feet more or less to the point on the Westerly boundary of Lot 265, distant 796 and four-tenth feet Northerly from the North-east corner of Lot 266; thence South 65 deg. 35 min. W. Magnetic 2653 and two-tenth feet more or less to the South-east corner of Lot 764; the road to have a width of 33 feet on each side of said described centre line.

(2) Commencing at the South-east corner of Lot 764; thence Northerly along the East boundary of said Lot, 760 feet more or less to the Northerly limit of Hope Street in the Sub division of said Lot; the Road to have a width of 33 feet to the right or East of the herein described land.

THIRD. By authority of Section 50, Sub-section (142) of the Municipal Clauses Act, the Corporation hereby enters upon, expropriates, and takes with a view to making, preserving, and using as part of a Public Road, known as "Farmer Avenue," All and Singular that parcel or area of land situated in the said Municipality, particularly described as the Easterly part of Lots B and D, of Block 2, of District Lot 764, measuring said area of land 33 feet wide from East to West, and ten chains or thereby long from South to North.

FOURTH. This By-law may be cited for all purposes as "The Keith and Robson Roads By-law, 1906."

Passed by the council on the 19th day of December, 1906.

Reconsidered and finally adopted, and signed by the Reeve and Clerk, and sealed with the Corporate Seal on the fourth day of February, 1907.

"ALEX. PHILIP," C. M. C. "W. H. MAY," Acting Reeve

[SEAL.]

DISTRICT OF NORTH VANCOUVER.

APPLICATIONS ARE INVITED BY the Council of North Vancouver for the position of Medical Health Officer of the District. Salary, $300 per annum. Applications, giving suitable references and testimonials, must be in at the Municipal Hall not later than Monday, 18th inst.

ALEX. PHILIP,
C. M. C.

DISTRICT OF NORTH VANCOUVER.

APPLICATIONS ARE INVITED for the position of Road Tax Collector. Applicants to state commission wanted for the work, and to be prepared to give bond for $300. Applications to be in at the Municipal Hall before eight o'clock on the 18th inst.

ALEX. PHILIP,
C. M. C.

THE EXPRESS

NORTH VANCOUVER..... B.C.

Weekly Newspaper Published by THE EXPRESS PRINTING Company

Subscription One Dollar per Year

J. B. WILLIAMS, ... Manager
GEORGE BARTLEY, ... Editor

MAN-A-LIN

Copyright 1906, by the Manalin Co.

MAN-A-LIN Is An Excellent Remedy for Constipation.

There are many ailments directly dependent upon constipation, such as biliousness, discolored and pimpled skin, inactive liver, dyspepsia, overworked kidneys and headache.

REMOVE CONSTIPATION AND ALL OF THESE AILMENTS DISAPPEAR.

MAN-A-LIN can be relied upon to produce a gentle action of the bowels, making pills and drastic cathartics entirely unnecessary.

A DOSE OR TWO OF MAN-A-LIN IS ADVISABLE IN SLIGHT FEBRILE ATTACKS, LA GRIPPE, COLDS AND INFLUENZA.

Ask Your Druggist for Free Peruna Almanac for 1907.

A Rare Animal.

Among the many curious and unusual animals which have been found by Sir Harry Johnston, the African explorer, in the Uganda Protectorate, is the whale-headed stork. The bird resembles the common stork in everything but the head, which is anything but beautiful. The beak is enormous and gives the stork a peculiar, whalelike appearance. It is rather a puzzle to scientists to discover the reason for this enormous appendage. The whale's mouth is built to catch a multitude of small fish, and possibly the stork's beak may have been evolved by the same agency.

There is no medicine on the market that can compare with Bickle's Anti-Consumptive Syrup in expelling from the system the irritating germs that colds engender in the air passages. It is suicide to neglect your cold. Try the cheap experiment of ridding yourself of it by using Bickle's Syrup, which is a simple remedy, easily taken, and once used it will always be prized as a soverign medicine.

Paris' Big Railroad Station.

There is now being built at Juvisy, in the outskirts of Paris, a station which it is believed will, when finished, be the largest in the world. At Juvisy all the lines meet of the Paris-Lyons-Marseilles and of the Orleans systems, about thirty pairs of rails being interlaced. From this point radiate the lines which carry traffic to Southern France, to Italy, to Spain, and to Portugal. The new station covering all these rails is to be built on the latest principles. —London Globe.

Minard's Liniment Cures Colds, etc.

Infallible.

Lawson—But I tell you he isn't a Kentuckian, no matter what he says.

Dawson—How do you know?

Lawson—Why, the corkscrew in his knife is rusty.—Somerville Journal.

Like Tearing the Heart Strings.—"It is not within the conception of man to measure my great sufferings from heart disease. For years I endured almost constant cutting and tearing pains about my heart, and many a time would have welcomed death. Dr. Agnew's Cure for the Heart has worked a veritable miracle."—Thos. Hicks, Perth, Ont.—59

Visited on Next Generation.

An old bachelor bought a pair of socks and found attached to one a paper with these words: "I am a young lady of 20, and would like to correspond with a bachelor with a view to matrimony." The name and address were given. The bachelor wrote, and in a few days got this reply: "Mamma was married twenty years ago. Evidently the merchant of whom you bought those socks did not advertise or he would have sold them long ago. My mother handed me your letter, and said possibly I might suit. I am eighteen."

The Highest Inns.

There are half a dozen inns "well up in the air," as country people say, in England, writes a correspondent in The Manchester Guardian. Tan Hill Inn is 1,727 feet above sea level. The Cat and Fiddle near Buxton comes next, 1,690 feet up; and its comparatively near neighbor, the Travelers' Rest at Flash, on the Leek and Buxton road, is third, 1,535 feet. The next three inns of the series are further afield. There is the Isle of Skye Inn near Holmfirth, 1,500 feet above sea level; the Travelers' Rest at the top of Kirkstone Pass, between Windermere and Patterdale, 1,467 feet; and the Newby Head between Black Hawes and Ingleton, 1,420 feet. These high-placed inns are not the most remote from customers even in the winter time. The Cat and Fiddle, for example, gets customers on the bleakest days in mid-winter. Very different is the experience of the Barrel Inn on the ridge between Eyam and Hathersage. There are some weeks in the winter months in which (one has it on the testimony of a former holder of the license) not a shillingsworth of beer is sold. But that is partly because the current of traffic in modern times has been diverted from the old Sir William road, on the hill-top, to the valleys. These figures take no account of Wales; the hotel at the top of Snowdon is, of course, the highest in the British Islands.

"Dead as a Herring."

Until the day of aquariums it was a somewhat difficult matter to observe a live herring. It is a fish that dies instantly on being taken from its native element. Among fishermen first arose the expression "Dead as a herring."

First Encyclopedia.

Pliny's history may be regarded as the first encyclopedia, since it contained 30,000 facts compiled from 2,000 books by a hundred authors.

Charcoal an Antidote.

Japanese physicians declare, says Red Cross Notes, that it is impossible for internal poison to result in death if the victim swallows a quantity of charcoal as soon as the first gastro-intestinal disturbance is felt. Charcoal not only absorbs the gases, but has a special action upon many alkaloids and ptomaines.

TORTURING SCIATICA.

A Severe Case Cured by Dr. Williams' Pink Pills.

Fierce darting pains—pains like red hot needles being driven through the flesh—in the thigh; perhaps down the legs to the ankles—that's sciatica. None but the victim can realize the torture. But the sufferer need not grow discouraged for there is a cure—a sure cure in Dr. Williams' Pink Pills. These pills make new blood, this new blood feeds and strengthens the nerves and frees them from pain. The pain is banished to stay banished—the cure is complete. Mr. Chas. B. Maclean, a prosperous farmer near Brockville, Ont., has been cured of a severe case of sciatica and wishes other sufferers to hear of his cure that they may benefit by his experience. He says: "For upwards of five years I was a periodical sufferer from sciatica. In the morning while getting up I would be seized with agonizing pains in my hips. Sometimes these pains extended down one leg, sometimes down the other; often down both. The pain was terrible. Imagine the agony caused by a red hot spike being driven through the flesh. That was just my feelings when the sciatica was at its worst. Often while carrying water to the horses the pain became so acute I had to drop the pail in the middle of the yard. I followed doctor's treatment but with slight relief. I then tried rheumatic plasters and liniments but these did not help me at all. Then I decided to give Dr. Williams' Pink Pills a trial. At first they did not seem to help me but as they had been so highly recommended I persisted in the treatment and gradually noticed a change in my condition. The pain became less severe, I felt stronger and my appetite improved. I think I used the pills about four or five months before I was completely cured, but though that was two years ago I have not since had the slightest return of sciatica. I think Dr. Williams' Pink Pills are a marvellous medicine and so does my wife who used them as a blood builder. She says they have no equal and never wearies of praising them to her friends."

Good blood is the secret of health—Dr. Williams' Pink Pills the secret of good blood. That is why they cure sciatica, rheumatism, St. Vitus dance, heart palpitation, indigestion and the ailments common to women and growing girls. Sold by medicine dealers or by mail at 50 cents a box or six boxes for $2.50 from the Dr. Williams Medicine Co., Brockville, Ont.

The Canadian commercial agent in Norway-Sweden, reports to the Dominion government the discovery of artificial rubber, which has much greater strength and durability than the natural product.

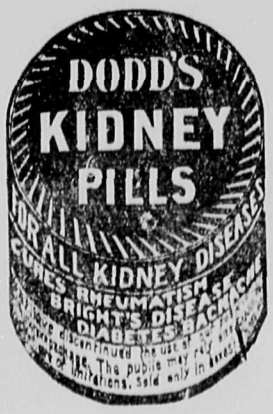

It is also a specific for

LA GRIPPE

Cough Pill taken in conjunction with ANTI-PILL—"The Great System Treatment"—is a positive preventative of and cure for La Grippe.

Sold by All Druggists or

The WILSON-FYLE CO., Limited
NIAGARA FALLS, ONT.

AN HOTEL FOR BABIES

A POPULAR INSTITUTION IN THE HEART OF LONDON.

What Is Being Done to Help Mothers, Who Want a Temporary Home—The Patrons of the Establishment—The Suites of Rooms—Fit the Small Visitors—A Unique and Charming Feature.

Situated in one of the healthiest parts of London, at 7 Pembridge Square, is a hotel exclusively for babies. It is known as the Norland Nurseries, and besides affording excellent accommodation for its tiny visitors, serves as a final test of ability for the nurses of the Norland Institute before taking up private work.

Who Are Its Patrons.

The hotel is intended for little children from one month old up to seven or eight years of age, and is especially patronized by Indian officers and others on foreign services, widowers, widows, members of the theatrical profession, and other parents desiring a temporary, safe and happy home during their enforced absence. One little visitor lately arrived all the way from America.

The nurseries are beautifully arranged in six suites, each having a day and night nursery. The rooms are large, airy and cheerfully decorated, and each has a pretty name, such as Forget-Me-Not, Daisy, Speedwell, Peace and Joy. Each little resident has the individual attention of an efficient nurse, while a fully-trained nurse of long experience superintends the health of all infants and children. In all the rooms the furniture is of diminutive proportions—tables, chairs, washstands, jugs, etc., all exactly

Fit the Small Visitors

for whose use and convenience they are designed. During the season the hotel presents a most engaging and novel sight. Tiny tots preparing to take a morning ride in their mail car or perambulator, others enjoying a nap, while in the play rooms others are occupied with their toys. The coach house is excellently arranged for the reception of visitors' mail carts and carriages, which can be at the door in readiness to convey "his Majesty" to Kensington Gardens or elsewhere at a minutes' notice.

Parents of infants under three months old pay two guineas a week. Older children pay from thirty shillings to two guineas a week, or from £50 to £80 a year. These charges are inclusive, but do not, of course, embrace a doctor's and dentist's fees, which are extra. The very small infants are kept quite apart from the older children. Each wee mite has its own special nurse, who studies its nascent needs and desires, finds out all the essential characteristics of its dietary, and, indeed, lives only to bring happiness and joy into its little life. Each suite is arranged for a model family of three children, and is made as nearly as possible like a nursery in a private home. Besides the suites already mentioned, the hotel contains four special rooms set apart for infants under four, five and six months of age; also for a child of exceptional delicacy, or for any small operations which may be necessary.

An Unique Feature.

An unique and charming feature of this babies' hotel is that its inmates are privileged as soon as the hot weather sets in to repair to the seaside, exchanging the more modified pleasures of the London squares and parks for the bliss of donkey-rides and goat chaises, and wielding spade and pail, for the Norland Nursery has a beautifully situated cottage at Bognor, in Sussex, where, for the single extra charge of traveling expenses, its little visitors may repair. Consequently, during the summer months the babies' hotel is almost depleted of its small patrons, who revel in all the delights of delving in long stretches of silver sand and bathing and paddling in a quiet sea that creeps up the beach so gently and softly as though fully conscious of its duties in safeguarding the tender lives entrusted to its mercies.

Caroline Writing.

Charlemagne introduced into his dominions and ordered all his subjects to write a particular form of letter. Copies were made of the alphabet in the new style, and both single letters and connected writing were shown that the people might understand. Specimens were sent to every city in the empire, and every monastery was provided with a copy. This style of writing became known as the Caroline.

SOCKEYES' SLAUGHTER

UNLESS CANADA AND U. S. INTERVENE SALMON WILL GO.

Millions Slaughtered Yearly—Other Millions Have Been Wantonly Wasted When Canning Facilities Were Inadequate to Cope With the "Runs"—This Fish Is Found In Only One Part of Western Waters.

Another tale of the "Wastful West" remains to be told—the slaughter of the sockeye salmon, writes Frank C. Doig, in McClure's. Like the extinction of the bison, this rare food fish, that once came from the depths of the Pacific in myriads, will soon have disappeared because of the overpowering greed of man.

Millions of sockeyes, the king of the salmon tribe, have been canned and sent to the far corners of the world, but probably as many more have been wasted. Where once the waters of Puget Sound teemed with this fish in such numbers that legions were crowded out of the water and left sprawling on the beach, now the course of this finny food material is marked by scarce a specimen.

There are several varieties of salmon caught on the Pacific coast, but the sockeye is the monarch of its kind. It is sought after in the brief season of the summer in which it appears, because of its superior eatable qualities. It is the backbone of the Pacific coast fishing industry, yet it is caught only in the waters of Puget Sound and the Fraser River. It is one of the best commercial fish that is taken in the United States.

When the white man arrived on the Pacific coast to grasp some of the riches held in store by the Golden West, the sockeye was found in such vast numbers, that to give an estimate of them would sound incredible. So great were these legions of fish that, as already said, they crowded one another from the water, and countless thousands were left sprawling on the shores of the Fraser when the big "runs" were in progress. Any obstruction in the course of the stream was sufficient to cause millions of sockeyes to "smother" in their own element. The Indians of British Columbia found it only necessary to stand on the banks of the river and scoop the fish out on the banks in any quantity they wished. Be it said, however, to the credit of the redskin, he took only a sufficient number for the use of his family each season. There was no slaughter then.

But with the coming of the white pioneer the butchery of this rare food-fish began. The seeker after riches threw out such a system of intricate nets, stretching almost uninterruptedly from the Straits of Juan de Fuca to the headwaters of the Fraser, that the palmy days of the sockeye were soon cut short. Into these traps the unsuspecting fish crowded in their mad haste to get to their spawning grounds. Although the nets were filled to bursting, none was allowed to escape alive. The master of beast, bird and fish, rather than let the chance of making one penny slip, permitted the vast numbers of salmon which he could not use to rot on the sands of the beach.

The canning facilities were, in the earlier days of the fishing industry on Puget Sound, small and inadequate to handle the surfeit of fish. Still the traps were not lifted; they were always set. It was easier and cheaper to allow the sockeyes to enter and smother to death in the swirling crowd, and then when some fresh fish were needed to satisfy the canning machines, to throw out the dead and take the living. This was the beginning of the slaughter, away back in 1876, and it has continued until this day.

To understand the fluctuations in the figures showing the number of fish canned since the beginning of the industry, something of the habits of the sockeye must be known.

The life of the sockeye is four years. When the egg is hatched in the head waters of the Fraser River, the fry, as the young fish are called, stay near the spawning grounds until able to take care of themselves, and then make their way to the sea. This is the last seen of the fish for four years. At the end of this period they come back to the home of their birth in schools of countless millions—or at least they did so until the slaughter commenced. Their one ambition and aim in life before they die is to perpetuate their species.

For some reason as yet undiscovered by those who have studied the habits of the sockeye, every fourth year the "run" is abnormal. These fourth years are known to the fishermen as the "big years." In the years between the big "runs" the number of fish that seek the spawning grounds is comparatively small, yet by reckoning and comparing them with the fourth year previous, an estimate of the increase or decrease in the "run" is obtained.

While on their run from the Pacific Ocean to the head waters of the Fraser River the fish are intercepted as they go through Puget Sound, in American waters, principally by purse-seines and traps. This act of the American fishermen is considered by the Canadians as a gross offense. The northerners claim the fish should be theirs. This ill feeling is responsible in a large degree for the lack of measures to protect the sockeye.

The Canadians allege that because the Americans persist in catching the sockeye before they are allowed to reach the Fraser River, their spawning beds, the destruction of this valuable product is imminent.

The following figures, showing the number of sockeye salmon canned by the Puget Sound canneries, tell all too eloquently of what is happening and what will continue to take place unless some immediate action is taken by State or Federal Government: 1901, 1,110,996 cases, 1902, 342,974 cases, 1903, 158,802 cases, 1904, 107,943 cases, 1905, 847,941 cases, 1906, 176,452 cases.

The figures for the Fraser River pack tell the same tale. In 1901 the canneries of Puget Sound packed more than a million cases of this fish, and the only reason they did not can more was because their packing facilities were not great enough to handle the fish while the run lasted. Enough fish went to waste to make many packs the size of 1906. Yet four years later, in in the year 1905, which should have been as good, under normal conditions, as that of 1901, the cannerymen were compelled to work with might and main to get a pack of 847,941; and this, too, when the facilities for packing were better than four years previous. In 1902, which corresponds in the cycle to 1906, the cannerymen easily packed 342,947 cases. But in 1906 the fishermen were able to can only 176,452 cases.

When it is known that it takes ten average sockeyes to make a case of the packed article, it will be seen that in the last six years the canneries of Puget Sound have killed and preserved almost twenty-eight million fish. On the Fraser River the Canadian fishermen have packed about the same number in the corresponding period. This makes fifty-six million fish put into cans in six years. Figuring an almost equal number wasted, the grand total of sockeyes killed is enormous.

So far neither the Canadian Government nor the United States has succeeded in making laws that adequately protect the sockeye. There is a law in existence now that makes it unlawful to fish from Saturday night until Monday morning. This law is, in almost every instance, ignored. But even if observed, the fishermen of the Fraser run far up the river, and when the hour comes for open fishing they are prepared to intercept the fish that have succeeded in getting from the ocean into the river during the closed period. So the fish have a slim chance of getting to their spawning beds to lay their eggs.

Large sums have been expended by both governments for the establishment of hatcheries for the artificial propagation of the sockeye. These have been partially successful. The fact that the institutions have been unable to get fish enough to supply them with eggs is the greatest reason why they are unable to turn out large numbers of fry.

It is admitted by all those who have the interests of the industry at heart that national protection of the sockeye is the only solution for the preservation of the industry.

When You Take Cold

One way is to pay no attention to it; at least not until it develops into pneumonia, or bronchitis, or pleurisy. Another way is to ask your doctor about Ayer's Cherry Pectoral. If he says, "The best thing for colds," then take it. Do as he says, anyway.

Ayer's

We publish our formulas. We banish alcohol from our medicines. We urge you to consult your doctor.

When the bowels are constipated, poisonous substances are absorbed into the blood instead of being daily removed from the body as nature intended. Knowing this danger, doctors always inquire about the condition of the bowels. Ayer's Pills.

—Made by the J. C. Ayer Co., Lowell, Mass.—

Discouraging.

She—Why do you look so worried, Bertie? Did papa object? Bertie—No; but he said: "It's all right. You'll soon find out it's useless to kick when Nell's head is set on anything."

Levity and Gravity.

Scott—I played a funny trick on the law of gravity this morning. Mott—What was it? Scott—Dropped a line to my wife up in the mountains.

Giving alms never lessens the purse. —Spanish Proverb.

The Price.

If one sets one's heart on the exceptional, the far off—on riches, on fame, on power—the chances are he will be disappointed. He will waste his time seeking a short cut to these things. There is no short cut. For anything worth having one must pay the price, and the price is always work, patience, love, self sacrifice—no promise to pay, but the gold of real service.

THE SEASON FOR CROUP AND COLDS

But Serious Results Can Be Avoided by the Timely Use of

Dr. Chase's Syrup of Linseed and Turpentine

With the return of wintry weather there comes again mother's anxiety for the health of her little ones—wet feet and chilled bodies and then croup or severe colds. And what is to be done to prevent serious trouble?

Because it is pleasant to the taste, composed of simple ingredients of proven value, and positively free from anything of an injurious nature, Dr. Chase's Syrup of Linseed and Turpentine is especially suitable as a treatment for children, and its popularity is due to its wonderful success in the prevention and cure of croup, chest colds and bronchitis.

In the hour of emergency you can depend on Dr. Chase's Syrup of Linseed and Turpentine to loosen the cough, aid expectoration, allay inflammation and bring speedy relief and cure.

This well-known preparation is not a mere cough mixture, but a medicine having thorough and far-reaching action on the whole system and hence its remarkable success.

Mr. William McGee, 49 Wright avenue, Toronto, Ont., writes: "There is no remedy, in my opinion, that can act more promptly than Dr. Chase's Syrup of Linseed and Turpentine. It cured my son of croup, absolutely, in one night. We gave him a dose when he was black in the face from choking. It gave him instant relief and cure."

Don't take anything said to be "just as good." There is no throat and lung medicine just as good as Dr. Chase's Syrup of Linseed and Turpentine. Remember this when buying, and insist on having Dr. Chase's, the portrait and signature of Dr. A. W. Chase, the famous receipt book author, are on every bottle. 25 cents a bottle. All dealers or Edmanson, Bates & Co., Toronto.

Unexpected.

"What's the matter? You look as if something extraordinary had happened."

"Something extraordinary has happened. Do you see that street sweeper—the fellow who is stirring things up?"

"Yes. What about him?"

"When he saw me coming, a moment ago, he stopped and didn't try to choke me with dust and germs." —Chicago Record-Herald.

One trial of Mother Graves' Worm Exterminator will convince you that it has no equal as a worm medicine. Buy a bottle at once and see if it does not please you.

A convict just released from a London prison, tells how he managed to have a clean shave with the aid of an ordinary steel pen nib, flattened out and a double edge put on.

Minard's Liniment Cures Diphtheria.

It is announced that Augustine Birrell will become chief secretary of Ireland, being succeeded as president of the board of education by Reginald McKenna, M.P.

Are You Up to the Mark?

If not feeling as well as you should, do not make the mistake of letting your health take care of itself. Resort to

Beecham's Pills

Sold Everywhere. In boxes 25 cents.

You cannot possibly have a better Cocoa than

EPPS'S

A delicious drink and a sustaining food. Fragrant, nutritious and economical. This excellent Cocoa maintains the system in robust health, and enables it to resist winter's extreme cold.

COCOA

Sold by Grocers and Storekeepers in ¼-lb. and ½-lb Tins.

Stops Colic —and all stomach and bowel disorders. Makes puny babies plump and rosy. Proved by 50 years' successful use. Ask your druggist for it—

Nurses' and Mothers' Treasure

—25c.—6 bottles $1.25.

National Drug & Chemical Co., Limited Montreal.

We want the services of men and women to work for us at their homes, knitting socks, etc. We furnish yarn free. Machine is easy to operate. $7.00 to $10.00 earned per week. Write at once. The Imperial Furnishing Co., Toronto, Ont.

Colds

are the common beginnings of many dangerous diseases. The old folks know that when Dr. A. Johnson established in 1810

JOHNSON'S ANODYNE LINIMENT

For Internal and External use he gave mankind a sure household remedy for colds, coughs, croup, grip, bronchitis, cuts, burns, wounds and sore or lame muscles. 25 and 50 cts. At druggists.

I. S. JOHNSON & CO., Boston, Mass.

WESTERN CANADIAN EDITORS

A Series of Articles Describing their Lives, their Aims and their Influence.

JOHN W. YOUNG.

59

JOHN W. YOUNG

Prince Albert Times.

The west is offering eloquent inducements to the younger journalists of the east, eloquent because the inducements are of the nature of increased financial reward, a chance to enter the political arena, and climb to the top, in a country where the nominations are not cut and dried—where every man will be given a place according to his ability, and his courage.

During the past few years the number of these young men who have left the confines of the older provinces to make a place for themselves in the west has been ever increasing, and the effect is being felt proportionately.

One of these is Mr. John W. Young, who in company with the well known young newspaper man, R. P. Laurie, is in charge of the destinies of the Prince Albert Times. Mr. Young is a Chatham boy, was born and brought up there, educated in the same town, and has filled all the reportorial positions on the Chatham Planet, up to the desk of city editor.

The parents of Mr. Young were among the early residents of Chatham, his father was a carriage builder, a man who took an active interest in all public affairs, and was once mayor of the city of Chatham. Both of Mr. Young's parents have been dead for some years.

Equipped with a very fair education and a good measure of self-reliance, Mr. Young accepted his first newspaper position at the age of twenty, and one needs no further indication of his perseverance than that he remained with the same paper through more than eight years, working his way up, till the time of his coming west, when he left the desk of city editor.

Since taking over the Prince Albert Times, from the estate of the late J. D. Maveety, last year, the new firm have more than trebled the plant, and have lifted the Times to a high level in western journalism, taking the Conservative stand, and making their influence felt in no small way.

Mr. Young was married in Chatham in 1904 to Miss Houston, daughter of Mr. M. Houston, police magistrate, and member of the law firm of Houston & Stone.

We predict a bright future for Mr. Young in both journalistic and political circles.

Known to Thousands.—Parmelee's Vegetable Pills regulate the action of the secretions, purify the blood and keep the stomach and bowels free from deleterious matter. Taken according to direction they will overcome dyspepsia, eradicate biliousness, and leave the digestive organs healthy and strong to perform their functions. Their merits are well known to thousands who know by experience how beneficial they are in giving tone to the system.

Cardinal Francis Segna, who is a member of the congregation on ecclesiastical affairs, says the Vatican does not expect practical results affecting the situation in France from the assembly of bishops.

Herr von Koscielski, of the Prussian diet, and Herr von Chrysanowski, a deputy in the reichstag—were put on trial for holding a secret political meeting.

Minard's Liniment Cures Distemper.

"Mr. Bryce will find Canada is not deficient in that national sentiment of which he is in certain circumstances so ardent an admirer," says the Pall Mall Gazette.

Professor de Martens has been sent from St. Petersburg to visit the capitals of other European nations and to see United States Ambassador Tower in relation to a date for a peace conference at The Hague.

Life as a Coal Passer.

The call to go up the ladders was the sweetest sound I heard throughout the trip. First, the men to relieve us would come clattering down, and soon after we were free to go back again to daylight and fresh air. There was generally a shout of gladness on such occasions, the firemen being quite as happy as the inexperienced trimmers. My litle Italian friend used to sing "Santa Lucia" on nearly every climb bathwards and bunkwards. A wash-down awaited all of us at the top, and soon after a sumptuous meal, in quantity and wholesomeness certainly as good as anything given the saloon passengers. The head-fireman insisted on our eating all that we could. He wanted able-bodied, well-nourished trimmers on his staff, and I, at least, often had to eat more than I wanted, or really needed.

One day, I decided to try to escape a watch. The night before I hardly slept at all, my eyes were painfully sore from cinders getting *into them, and I was generally pretty* well used up. Other men had been relieved of duty at different times, and it seemed to me that my turn was due. I went to the doctor.

"Well," he said in English. I dwelt mainly on my sore eyes, telling him how the heat inflamed them.

"Let me see them," and he threw back the lids in turn, washing out each eye as if it had been a marble-top table.

"How about them now?" he questioned, after throwing away the blackened cloth. It would have paid to tell him that they were better if *only to keep him from going at them* again.

"Oh, bet my time back!" I replied, glad to shift the doctor's attention in that direction. The worst he could do to my back was to put a plaster on it, I reasoned, and this would almost certainly relieve me of one watch at least.

"Don't stoop so much," was all he would recommend. "What else?"

"Well, doctor," I pursued. "I'm sick, sick all over. I need at least one watch to rest up in."

The good man became facetious.

"Why, we're all sick," he laughed. "*The captain*, the first officer, the cook and what not. We're terribly short-handed. If you don't keep your watches the ship simply won't go, and Heavens knows when we'll see Bremerhaven."

I smiled a very sickly smile, and retired. If the old "Elbe" was so hard up for propulsion power that my weak services were unequivocally necessary, then of course I must do my utmost to save the lives, perhaps, of the precious freight in the cabins—but, oh! how I wished I had remained in Hoboken, and done anything but become a coal passer!—Josiah Flynt, in "Success Magazine."

They Advertise Themselves.—Immediately they were offered to the public, Parmelee's Vegetable Pills became popular because of the good report they made for themelves. That reputation has grown, and they now rank among the first medicines for use in attacks of dyspepsia and biliousness, complaints of the liver and *kidneys, rheumatism, fever* and ague and the innumerable complications to which these ailments give rise.

Cheerfulness is a sign of sanity. It is the person who has no laughter, no fun in his nature, the person who becomes morose and melancholy who is in danger of losing his balance.—"Success Magazine."

One Short Puff Clears the Head.—Does your head ache? Have you pains over your eyes? Is the breath offensive? These are certain symptoms of Catarrh. Dr. Agnew's Catarrhal Powder will cure the most stubborn cases in a marvellously short time. If you've had Catarrh a week it's a sure cure. If it's of fifty years' standing it's just as effective. 50 cents.—57

The London Globe, referring to the proposed flag for Canada, says it is pretty certain Canada will soon decide on something better than the complex emblem.

Itch, Mange, Prairie Scratches and every form of contagious Itch on human or animals cured in 30 minutes by Wolford's Sanitary Lotion.

Hardy Eels.

Some eels are hard to kill. A fisherman of Port Isaac, Cornwall, England, recently cut up a large conger eel he had caught for bait for his lobster pots and twenty minutes afterward picked up the head to throw it into the sea. The jaws of the eel's head opened, and the fisherman's forefinger was seized between the sharp teeth. The finger was badly damaged.

Copper Coins.

In 1620 the first large copper coins were minted in England, putting an end to private leaden tokens.

Pickled Herrings.

The mode of pickling herrings was invented by a Dutchman named Benkels about the year 1370. The Emperor Charles V., who was fond of pickled herrings, one day visited Benkels' grave and ordered a handsome stone tomb to be erected to his memory, a memorial which makes the deceased pickler famous even to this day.

Dear Mother

Your little ones are a constant care in Fall and Winter weather. They will catch cold. Do you know about Shiloh's Consumption Cure, the Lung Tonic, and what it has done for so many? It is said to be the only reliable remedy for all diseases of the air passages in children. It's absolutely harmless and pleasant to take. It is guaranteed to cure or your money is returned. The price is 25c. per bottle, and all dealers in medicine sell 314

SHILOH

This remedy should be in every household.

Science and Manufacture.

In the Zeiss glass works at Jena fourteen doctors of science are employed, and these include mathematicians as well as physicists. The great German aniline color works employ more "scientific" than "technical" chemists. At one of them, for instance, fifty-five scientific and thirty-one technical chemists are engaged, at a second 145 scientific chemists and 175 technologists, at a third 148 scientific chemists for seventy-five technicists. The research laboratories of these works are lavishly equipped. One of them possesses a library of 14,000 volumes. A second spends 150,000 francs a year on glassware. These things are no doubt expensive, but these great factories still manage to pay a dividend of from 20 to 30 per cent. Every newly discovered substance which is usable is patented, and in this way Germany has managed to establish a monopoly. The house of Baeyer possesses a thousand patents at home and 1,200 in foreign countries.—London Graphic.

Artistic Bees.

The bee is an artistic upholsterer. It lines its nest with the leaves of flowers, always choosing such as have bright colors. They are invariably cut in circles so exact that no compass would make them more true.

What It Teaches.

"What does the story of the prodigal son teach us?" asked the Sunday school teacher. "It teaches us how to get rid of the fatted calf," said the bad boy.—Army and Navy Life.

As Frances Put It.

Little Frances had begun to write letters under the supervision of mamma. Last week her mother was away on a visit, and Frances decided to write to her without help. She managed slang and the new mode of spelling in one sentence:

"Grandma got a letter from anty, and the news in it nokt her out."—New York Press.

Hard and soft corns cannot withstand Hollowey's Corn Cure; it is effectual every time. Get a bottle at once and be happy..

The local supply of Olympia oysters is about at an end. The beds in Puget Sound have been badly frozen. It will be two or three years *before the beds will recover.*

Beware of Ointments for Catarrh that Contain Mercury,

as mercury will surely destroy the sense of smell and completely derange the whole system when entering it through the mucous surfaces. Such articles should never be used except on prescriptions from reputable physicians, as the damage they will do is ten fold to the good you can possibly derive from them. Hall's Catarrh Cure, manufactured by F. J. Cheney & Co., Toledo, Ohio., contains no mercury, and is taken internally, acting directly upon the blood and mucous surfaces of the system. In buying Hall's Catarrh Cure be sure you get the genuine. It is taken internally and made in Toledo, Ohio, by F. J. Cheney & Co. Testimonials free.

Sold by Druggists. Price 75c per bottle.

Take Hall's Family Pills for constipation.

Notwithstanding that the English *Channel, France and much of* Italy intervenes, Sig. Emme, London correspondent of La Tribuna, has sent a two-column story by telephone to his paper.

The French government has decided to use Eiffel tower, 900 feet high, in the army's wireless telegraph system as the Parisian station.

Bed-ridden 15 Years.—"If anybody wants a written guarantee from me personally as to my wonderful cure from rheumatism by South American Rheumatic Cure I will be the gladdest woman in the world to give it," says Mrs. John Beaumont, of Elora. "I had despaired of recovery up to the time of taking this wonderful remedy. It cured completely."—58

The tug Dauntless, pushing a scow ahead, succeeded in demolishing the last barrier between her and the open water which stretches down to the mouth of the river at New Westminster, B.C.

The publisher of the best Farmer's paper in the Maritime Provinces in writing to us states:

"I would say that I do not know of a medicine that has stood the test of time like MINARD'S LINIMENT. It has been an unfailing remedy in *our household* ever since I can remember, and has outlived dozens of would-be competitors and imitators."

An Ancient Power.

"I see they are using alcohol as a motive power now."

"Huh, that's nothing new. I've known the mere prospect of a drink to draw a man ten blocks."—Philadelphia Ledger.

The Brazilian government officials have decided to send a *detachment* of 159 federal troops to capture Silvino, the chief of the bandits.

Huckleberry and Bee.

One of the small varieties of huckleberry is fertilized by a bee when, coming underneath the flower and filling its proboscis up in order to get the honey, the flower throws a shower of pollen in its face, to be carried to the next host.

Maxims For Statesmen.

Dr. Jewett in one of his notebooks—he had twenty or thirty volumes of notes and reflections which he had written during his life—jotted down the following maxims for statesmen and others: Never quarrel, never explain, never hate, never fret, never disappoint, never fear, never spare, never tell, never detract and never fail.

Where Doctors do Agree! — Physicians no longer consider it catering to "quackery" in recommending in practice so meritious a remedy for Indigestion, Dyspepsia and Nervousness as South American Nervine. They realize that it is a step in advance in medical science and a sure and permanent cure for diseases *of the stomach.—It will cure you.*—60

Witchcraft.

The last execution for witchcraft in England was in 1716, when a woman and her *daughter, aged nine years,* were hanged at Huntingdon for selling their souls to Satan. The capital sentence against witchcraft was abolished in 1736. In 1789 a woman was first *strangled and then burned for coining,* but the law was altered in the following year.

A Bold Fox.

A fox pursued by a pack of hounds in Somersetshire, England, stopped long enough in his flight to select a fat duck from a farmyard he was passing and carried it off.

CHILDHOOD AILMENTS.

As a remedy for all the ills of childhood arising from derangements Own Tablets have no equal. You do *not have to coax or threaten your* little ones to take them—children like hem. The case with which they can be given as compared with liquid medicines will appeal to every mother. None is spilled or wasted—you know just how big a dose has reached the little stomach. And above all mothers have an absolute guarantee that the Tablets contain no opiate or poisonous soothing stuff. They always do good, they cannot possibly do harm. Mrs. Edward Donovan, St. Agatha, Que., saya: "I am delighted with Baby's Own Tablets. I know of no medicine *that can* equal them in curing the ills of young children." You can get the Tablets from any druggist or by mail at 25 cents a box by writing The Dr. Williams Medicine Co., Brockville, Ont.

Japanese Toothbrushes.

Japanese wives furnish fresh toothbrushes every morning free to every guest. The brush is a bit of wood about the size of a pencil frayed into a brush at the end.

Scarlet Flowers.

Scarlet seems the color most conspicuous in bright sunshine, and scarlet flowers are commonest in dry and sunny climates, where their color gives them an advantage in their struggle with other flowers for the attentions of butterflies and other pollen bearers.

Doesn't That Man.

A naturalist says that in captivity elephants always stand up when they sleep, but when in the jungle, their own land and home, they lie down. The reason given for the difference between the elephant in captivity and fredom is that the elephant never acquires complete confidence in his keepers and always longs for liberty.

Pawnshop Figures.

Henry McAleenan has a pawnshop, a modest little one, on Sixth Avenue, in a building he owns. The site is small, 18 feet wide and 52 feet deep. The man who owns the rest of the Sixth Avenue front wanted the *pawnbroker's* little corner. He made several tempting offers in vain. Finally he said:

"I'll give you $55,000 for that little plot."

"Not enough," said the modest pawnbroker.

"Why, man, that is $464 a square foot!"

"I can't help it," said Mr. McAleenan. "My business there cleared me $250,000 last year, and I couldn't duplicate the site."—New York Correspondence, Philadelphia Ledger.

Minard's Liniment Cures Garget in Cows.

The body washed ashore on the southern end of Manitoulin island, has been identified as that of Edward Addison, a former Norwich man, who went down with the steamer Jones in the Georgian bay.

Generous Father.

Ascum—Given any thought to your boy's Christmas gift yet?

Kloseman—Why, yes. I've thought up a splendid idea, but it would be just my luck to have no snow Christmas time.

Ascum—Oh! A sled, eh?

Kloseman—No. I thought I might build him a snow man.—Catholic Standard and Times.

Temple of Serpents.

The small town of Werda, in Dahomey, is celebrated for a loathsome den called the temple of serpents. It is a long building dedicated to the priests and mystery men of the kingdom, and in it they keep thousands of snakes of all kinds and sizes. In Werda to kill a serpent is a crime punishable by death.

PEN-ANGLE

WARRANTED HIGH GRADE PENMAN'S UNSHRINKABLE Trade Mark

In a variety of styles, fabrics and prices, for women, men and children. Form-fitted. Dealers are authorized to replace instantly and at our cost any Pen-Angle garment faulty in material or making.

Pen-Angle Underwear is form-knit so it can't help fitting your figure,—it's made of long-fibred wool so it won't shrink—and it's guaranteed besides. The whole idea is to make it so good you can't afford not to buy by the trademark (in red). 208

UNDERWEAR

Guying Him.

"He wanted me to order a basket of champagne," *declared indignant* Mr. Nuritch. "Well?" "I may be ignorant, but I know that champagne comes in bottles."—Washington Herald.

Ignorance is a Curse.—"Know thyself" is a good admonition, whether referring to one's physical condition or moral habitudes. The man who is acquainted with himself will know *how to act when any disarrangement* in his condition manifests itself. Dr. Thomas' Electric Oil is a cheap and simple remedy for the eradication of pain from the system and for the cure of all bronchial troubles.

A physician sued a patient lately to recover $400 for a surgical operation. The court reduced the bill to $100.

Nearly all the snow along the northern coast of British Columbia, has disappeared.

THE Greatest of Tonics

PSYCHINE

(Pronounced Si-Keen.)

FOR ALL THROAT AND LUNG TROUBLES

TWENTY-FIVE YEARS' SUCCESSFUL RECORD

MONEY can buy advertising space, but it can't buy a quarter century's successful record of wonderful and almost miraculous cures of the most difficult and intricate cases of throat, lung and stomach troubles. Such is Psychine's record. Thousands of cases given up by leading doctors as hopeless and incurable have been quickly and permanently cured by Psychine. It is an infallible remedy for coughs, colds, bronchitis, pneumonia, consumption, indigestion, loss of appetite and all wasting diseases.

"My son had a terrible cough and was wasted to a shadow. Doctors said he could not live. He used Psychine, it cured him."—Mrs. J. Ranger, Brockville.

"After taking $3.00 worth of Psychine my lungs are well and life is again worth living."—Mrs. I. Richards, Marriotts Cove, N.S.

"My lungs are now sound as a bell after using Psychine."—H. Robbins, Bridgeburg, Ont.

"Psychine saved my life."—A. Weldon, 7 Cornwall St., Toronto.

Psychine Never Fails **Psychine has no Substitute**

AT ALL DEALERS, 50c and $1.00 A BOTTLE

DR. T. A. SLOCUM, Limited, 179 King St. W., Toronto

Gray's Syrup of Red Spruce Gum

For Coughs and Colds.

the cheapest roof you can afford

"OSHAWA" Galvanized STEEL SHINGLES

AT $4.50 a square (10 ft. by 10 ft.), and with a guarantee of twenty-five years service back of the sale, "Oshawa" Galvanized Steel Shingles make the cheapest good roof for any permanent building on your farm. They last a hundred years.

Even cedar or cypress shingles will cost you as much, and be rotted to dust long before an "Oshawa" Shingle shows a sign of wear.

Slate will cost you far more to buy and twice as much to put on,—and it won't last a bit longer.

"Oshawa" Steel Shingles make buildings lightning-proof, water-proof, wind-proof, fire-proof, and are guaranteed weather-proof for a quarter-century,—without painting. Made of semi-hardened-heavy sheet steel (28-guage—warranted) with heavy galvanizing. Anybody who can drive nails straight can roof any building with "Oshawa" Steel Shingles,—a hammer and a pair of tinner's snips are tools a-plenty.

Tell us the surface measure of any roof, and we will tell you exactly what it will cost to cover it with the cheapest roof you can really afford to use. Send for a FREE copy of our booklet, "Roofing Right," and read of the profitable, common-sense way to roof any building on any farm. The booklet is worth reading. It tells why an "Oshawa"-shingled roof is cheapest for you. It tells, too, why "Oshawa"-shingled roof is safe from lightning, and gives some surprising facts about the destruction lightning caused in Canada last year. Better read the book—where shall we send your copy?

"Oshawa" Galvanized Steel Shingles are GUARANTEED in every way for 25 Years. Ought to Last a Century

The Pedlar People Of Oshawa

MONTREAL 321-3 Craig St. W. | TORONTO 11 Colborne St. | OTTAWA 423 Sussex St. | LONDON 89 Dundas St. | WINNIPEG 16 Lombard St. | VANCOUVER 615 Pender St. 108

SPECIAL
BLOCK 109

Four 50-foot lots, one of them a corner lot, faces Park and Inlet, with a magnificent uninterrupted view. :: :: :: :: :: ::

Price for all, $3,500; terms.

Apply to

A. SMITH & CO.
JUNCTION BLOCK
NORTH VANCOUVER.

B&K

Rolled Oats
Flour
Hay and Feed
Seeds

ALL ORDERS DELIVERED

The Brackman-Ker Milling Co.
Limited.

Harry Mitchell, local manager, *Lonsdale Avenue.*

Fine, healthy Tomato and Cauliflower Plants, grown from Sutton's Seeds, always on hand.

Souvenir Calendars

ELLIOTT & BAGLOW STUDIO.

We will furnish beautiful Calendars, illustrated with local landscapes, just the thing to send away for a Christmas or New Year's card. Sizes 7½x8½ inches and 6¾x12 inches. On view at THE EXPRESS.

EACH 35 CENTS

OYSTER AND CLAM DEPOT

Wholesale and Retail.

BILLY WILLIAMS, PROP.
18 Powell St., Vancouver.

STANLEY PARK
Ale and Stout
In Bottles, Kegs and Jars.
The Royal Brewing Co., Ltd.
TEL. 361

60 YEARS' EXPERIENCE
PATENTS
TRADE MARKS
DESIGNS
COPYRIGHTS &c.

Anyone sending a sketch and description may quickly ascertain our opinion free whether an invention is probably patentable. Communications strictly confidential. HANDBOOK on Patents sent free. Oldest agency for securing patents.

Patents taken through Munn & Co. receive special notice, without charge, in the

Scientific American.

A handsomely illustrated weekly. Largest circulation of any scientific journal. Terms, $3 a year; four months, $1. Sold by all newsdealers.

MUNN & Co. 361 Broadway, New York
Branch Office, 625 F St., Washington, D. C.

The B. C. Electric Railway Co. have moved their offices from the corner of Lonsdale and the Esplanade to the sub-station. The building lately used as the office has been razed.

M. J. HENRY'S
NURSERIES AND SEEDHOUSE.

Large stock of HOME-GROWN Fruit and Ornamental Trees now matured for *the fall trade.*

No expense, loss or delay of fumigation or inspection.

Headquarters for Pacific Coast-grown Garden, Field, and Flower Seeds in season.

BEE SUPPLIES, Spray Pumps, Whale Oil Soap, Greenhouse Plants, Cut Flowers, Bulbs for Fall planting.

We do business on our own grounds—no rent to pay and are prepared to meet all competition.

Let me price your list before placing your order.

Catalogue free.

M. J. HENRY,
3010 Westminster Road, Vancouver, B.C.

NOTICE IS HEREBY GIVEN THAT 60 days after date I intend to apply to the Hon. Chief Commissioner of Lands and Works to purchase the following described tract of land for fishing purposes: Commencing at a post planted on the North shore of Gardner Canal, ten chains West of a creek running into a bay, between Barker and Low Points, marked A. Nye, S. E.; thence running North 20 chains; thence West 20 chains; thence *South 20 chains to the shore of Gardner* Canal; thence east along the shore to point of commencement; containing 40 acres, more or less.

Dated this 20th day of January, 1907.

A. NYE.

TENDERS WANTED.

TENDERS WANTED FOR CLEARING Lots one and two, re-subdivision five, Block 19, corner Lonsdale avenue and Seventeenth street.

The lowest or any tender not necessarily accepted.

Address N. V., EXPRESS Office.

NORTH VANCOUVER FERRY & POWER CO., LTD.

WINTER TIME TABLE

Commencing Nov. 1, 1906.

VANCOUVER	NORTH VANCOUVER
*6.00 A. M.	*6.20 A. M.
*7.00 "	*7.20 "
8.15 "	8.35 "
9.00 "	9.20 "
10.00 "	10.20 "
10.45 "	11.05 "
11.30 "	11.50 "
12.15 P. M.	12.35 P. M.
1.00 "	1.20 "
1.45 "	2.05 "
2.30 "	2.50 "
3.15 "	3.35 "
4.00 "	4.20 "
4.45 "	5.05 "
5.30 "	5.50 "
6.15 "	6.35 "
7.00 "	7.20 "
8.15 "	8.35 "
9.15 "	9.45 "
10.15 "	10.45 "
*11.15 "	*11.45 "

* Not on Sunday.

DISTRICT OF NORTH VANCOUVER.

NOTICE IN HEREBY GIVEN THAT *the Court of Revision, to hear com*plaints and appeals against the assessment of lands and improvements by the assessor of the district, and for other purposes, as provided by the statutes, will be held in the Municipal Hall, North Vancouver, on Monday, the 11th day of March, A. D. 1907, at 2 o'clock p. m. Ten days notice must be given me of all appeals before the said date.

ALEX. PHILIP,
C. M. C.

DISTRICT OF NORTH VANCOUVER.

TENDERS ARE INVITED BY THE Council for the erection of a Fire Hall and Goal in North Vancouver.

Plans and specifications can be seen at the *Municipal* Hall, where sealed tenders, with guarantee deposits, must be lodged not later than 8 o'clock on the 18th inst.

ALEX. PHILIP, C. M. C.

The Morning *Guardian* of Vancouver is no more. Monday morning saw the last of the journal that began life a few months ago, and has just reached the 23 mark. It is *reported the plant will be taken* up to Prince Rupert.

Many Manitobanites have visited this side of the inlet within the past few days looking up good buys.

Ex-reeve Gill was in town Wednesday.

As will be seen elsewhere in this issue, the council is calling for applications for the position of health *officer. The salary has been con*siderably increased, and that along with the practice to be derived here should lend encouragement to any qualified practitioner in *quest of a good business.* Applications are also called for the position of road tax collector.

TO PROPERTY OWNERS IN NORTH VANCOUVER

List your Property with us for quick sale. If prices are right we can dispose of it for you.

EVES & DURSTON
Real Estate Brokers
Thompson Block, - - NORTH VANCOUVER.

BANK OF BRITISH NORTH AMERICA

CAPITAL, $4,866,666. RESERVE, $2,141,333
Head Office in Canada, Montreal.
H. STIKEMAN, General Manager; J. ELMSLY, Supt. of Branches

Branches in British Columbia—Ashcroft, Greenwood, Hedley, Kaslo, Rossland, Trail (Sub Branch), Vancouver, Victoria, Duncans, and Dawson, Y.T.

Savings Department Deposits received from $1.00 upwards
Interest at highest current rates and compounded twice a year
Office, Cor. Lonsdale Ave. and Esplanade, North Vancouver, B. C.

NORTH VANCOUVER
1907 SNAPS 1907

Third Street—Two hundred feet from car line; two south front lots; $650 for two. Terms.

Fourth Street—Two 50-foot lots, 1 1-2 blocks from car line; $315 each; $50 cash; balance in quarterly payments for *two years.*

Fifth Street—Very choice 50-foot lots at $400 each: terms, *one-fifth cash, balance in two years.*

Sixth Street—Selected lots, $385 each; easy terms.

CLEARED LOTS

Lonsdale Avenue—Fifty-foot lots, $800 each; easy terms.

Choie lots on Ninth, Tenth and Eleventh Streets; size 50x157 feet; all cleared; $350 and $450 each; easy terms

IRWIN & BILLINGS CO. Ltd.
Corner Lonsdale Ave. and Fifth St.

January Shoe Sale
Pyke's Shoe Store

Men's Box Calf, lined Bleuchers, Regular price, $4.00, now.....3.00

Women's Velow Calf and Dongola Bals. Regular $2.50 & $3, now 1.50

Misses' School Boots. Regular $2, now..... 1.50

Girls' School Boots. Regular $1.50, now..... 1.00

Boys' $2 regular. Now..... 1.50

516 Hastings St. W.
Vancouver

$1.50 PER DAY AND UP

SPECIAL RATES TO FAMILIES AND REGULAR BOARDERS

PALACE HOTEL
REDA & ANDRUSS, Proprietors

Heated throughout with steam—Hot and cold water in every room : :

The bar is considered to be as fine as any on the Coast, its stock is replete

SECOND STREET, - - - - NORTH VANCOUVER, B. C.

I MAKE A SPECIALTY OF
North Vancouver
REAL ESTATE

I believe that North Vancouver has an immense future, and that there will be more money made in land here than in any other section in British Columbia. I have **LOTS FOR SALE** in all parts of the Townsite. If you have **LOTS TO SELL,** come to me. I will find *you purchasers quickly.*

S. GINTZBURGER
THE NORTH VANCOUVER SPECIALIST
161 Cordova Street, Vancouver, B. C.

RAINIER BEER

Is a glorious beverage—quenching and satisfying. Remember there's no other "just as good"—insist on getting Rainier.

PACIFIC BOTTLING WORKS
Vancouver, B. C.

CORDWOOD! CORDWOOD!

We are now cutting Cordwood. Place your orders with us for Cordwood.

WESTERN CORPORATION, LTD.

British Columbia Electric Railway Co., Ltd.

Owing to change of the ferry time schedule following will obtain:

FIRST STREET

Leaving Queensbury Avenue at 5:30 a. m., 6:30 a. m., 7:55 *and five minutes to the hour until 10:55 p. m.*

Leaving Keith Road and Forbes Avenue at 6:00 a. m., *7:00, a. m., 8:25, and 25 minutes past the hour* until 11.25 p. m.

LONSDALE AVENUE

Cars will run every 20 minutes.

☞ All boats are met by the cars.

WANTED,—Young woman wants housework by week or month. Call at Second street, second *house east of Palace hotel.*

ARTHUR G. SMITH
Barrister, Solicitor, Notary, Etc.
THOMPSON BLOCK, NORTH VANCOUVER, B. C.

PIONEER DRY GOODS STORE.

Call in and see what you can get in your own town. You will be surprised how much parcel-carrying you can save.

Hotel North Vancouver.

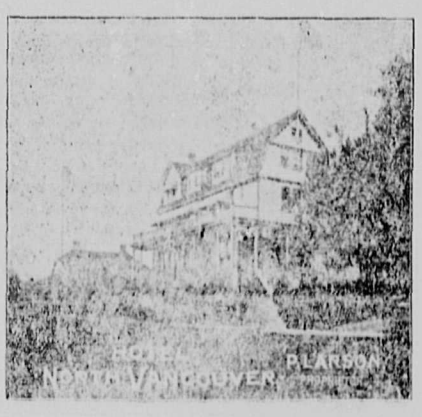

Grand Tourist Resort

Up-to-date

Rates: $2.00 per Day and up.

Special Rates for Families and Regular Boarders

Ferry Service Every Half Hour to and from This Hotel to Vancouver. P. Larson, Prop.

A SNAP CRANBERRIES FOR PIES AND . . SAUCE . . 15 Cents per Pound

J. A. McMillan, North Vancouver

SMOKE THE
TERMINUS CIGAR
CLEAR HAVANA FILLED

GEO. E. McCROSSAN, M. A., L. L. B.; S. D. SCHULTZ, B. A.; A. W. HARPER, B. A.
McCROSSAN, SCHULTZ & HARPER
Barristers, Solicitors, Nutaries, Etc.
OFFICES—B. N. A. Building, Vancouver, and Junction Block, North Vancouver.