Legislature Library
Victoria

THE EVENING WORLD

Vol. I No. 29 ROSSLAND, B. C, TUESDAY, JUNE 4, 1901. Price Five Cents.

Hunter Bros.

MEN'S FLANNEL SUITS

BLUE, BLACK, AND GREEN STRIPES $12.50

CHILDREN'S WASH SUITS

$1.25, $1.50, $1.75

BROWNEE SUITS

$2.50, $3, $3.50. $5 and $6.

New Straw & Linen Hats

MEN'S FURNISHING DEPARTMENT

UNION MEN

When You Want Union Made Shoes

buy those manufactured by

The John McPherson company of Hamilton. This firm was the first in Canada to adopt the Union Label, and they did so voluntarily and not after being forced to it as some other firms we could mention who are now parading their union principles before you, and asking for your patronage. These goods are sold in Rossland by

W. F. McNEILL,

Next the postoffice.

T. R. MORROW,

The Druggist

ROSSLAND.

CARPENTER & Co.

Are now carrying a large and complete line of Kodaks and hand cameras, and Amateur Photographers Supplies at Toronto and New York list prices. Why send away for your goods when you can buy right at home and save the mail and express charges.

CARPENTER & CO.

Over Dominion Express Office

Carpet Cleaning Works.

Carpets taken up. cleaned and relaid, Awnings made to order. Phone 221.

J. H. HONEY

THOS. EMBLETON

the West Le Roi avenue Grocer,

KEEPS EVERYTHING

THE MINER WANTS TO EAT

Fancy and Staple Groceries and Provisions at lowest prices. Goods delivered to any part of the city.

We have the largest assortment of

Union Made Shoes

in Rossland for men, women and boys, misses and children, made by the following firms. J. D, King & Co. and Weston Bros., Toronto, Seguin Laline & Co., St Hyacynthe.

C. O. Lalonde,

THE SHOEMAN

EYES Scientifically Examined,

And SATISFACTION GUARANTEED BY Wheatley

Opthlamic Refractionist At Sshofield's Jewelry Store

B'OER WAR

Details of the Vlakfontein Affair Published.

THE GUNS WE RE-CAPTURED

Heavy List of Casualties—Re-inforcements Are Being Sent Out —Over 40 Boers Killed.

London, June 4.—Lord Kitchener is a despatch from Pretoria dated Jun, 4th, says:

"Dixon's report of the fighting at Vlakfontein, May 29th, just received. On our side, 1450 men with seven guns were engaged. The force was returning to camp at Vlakfontein when the enemy under cover of a veldt fire rushed the rear guard. Consisting of two guns of the 28th battery, and 330 men of the Derbyshires and yeomanry. They temporarily captured the two guns. When the remainder of the force came into action the Boers were driven off and the guns were re-captured and the Boer position was occupied. Our casualities were six officers and 117 men wounded and one officer and seven men missing. One officer and four men have since died of wounds. Forty-one Boers were killed on the ground. The further Boer casualities are not known. Reinforcements are being sent.

Escaped Lynching.

Pittsburg, June 4.—Benjamin A. Fetty, who narrowly escaped lynching at the hands of an infuriated mob at McKeesport, Pa., yesterday for an alleged assault on the young daughter of Thos. Sullivan was brought to this city at an early hour this morning and placed in the county jail.

The Daily Combine.

Cincinnati, June 4.—A special from Charleston, W. V., states that a movement is on foot in the Kanawha and New River districts to combine the coal and coke companies along the Kanawha and Michigan railroad. Options have also been secured on the mines along the Ohio Central and Hocking Valley roads.

It is said that J. P. Morgan is behind the deal. Several companies say they will fight the combine.

RACING ON EPSOM DOWNS

The Derby Tomorrow--Volodyorski the Favorite --Today's Events.

London, June, 4.—The great Epsom racing carnival commenced today, great crowds were in attendance. Tomorrow's Derby has aroused far greater enthusiasm than usual, owing to its open character. The betting also is more widespread than usual. The field will number twenty five. C. F. Whitney's Volodyorski remains a strong favorite at 5 to 2 against.

American horses and jockeys started today in excellent form, taking the first three places in the initial race, the Craven stakes of 200 sovereigns, which resulted as follows:

Mr. Croker's Scotchman II (L. Reiff up) first, Mr. Gardners Encombe (C. Jenkins) second. Mr. Whitney's Holstein, (J. Reiff) third.

The second race, the Egmont plate handicap of 300 sovereigns resulted.

Edmee (Maher) first, Cassine (J. Martin) second, Handspike (J. Reiff) third.

Escurial (Maher) won the Ashtead plate of 200 sovereigns.

The chief event of the days programme, the Woodcole stakes of 1,000 sovereigns was won by Sceptre, for which Mr. Sciever paid 10,000 guineas last year. Czardas second and Port Plair third.

Now is the time to get a bargain in a tailor made suit at Sharp & Co.'s, the tailors. tf

Northport Strike

The situation at Northport remains unchanged this afternoon. No settlement has been arrived at as a result of the recent conferences between the smelter management, the citizens' committee and the men.

Hello, boys, call around and see Davidson & Quigley at their new place of business, the "Queen," Columbia avenue. tf

RIFLE LEAGUE.

The Regular League Competitions to Commence July 6.

Mr. Harp, the captain of the Rossland Rifle association, has received a circular from the secretary of the Canadian Military Rifle league stating that "owing to the fact that many rifle ranges will not be ready for use before the middle of June, and as it is very desirable that all teams should fire the matches upon the same days, the executive have decided to alter the date of the first June to that of 6th July:"

In accordance with the above the match commenced here last Saturday will rank merely as a practice one, and the regular league matches for 1901 will commence all over the Dominion on Saturday, July 6.

Hello, Hartley, box of strawberries. 'Phone 171, V. & N.

Prof. DeLeon has removed from the Columbia hotel to the corner of First avenue and Washington street, two doors west of the Headquarters hotel. This will be his last move. All kinds of ladies' hair work done. Dandruff cure for sale. 6-4-5t

The A. O. U. W.

The A. O. U. W. are making preparations for a big time on Thursday night. They have secured the Miners' Union hall for the evening. Trail and Northport lodges will be in attendance. All visiting members are invited to attend.

A Flag Incident.

The day after the formal opening of the Rossland court house, Hon. Mr. Justice Martin was greatly concerned at the disappearance of the red ensign from the court house flag pole. The sheriff and the gold commissioner were called to account and it is said that the latter gave as an excuse for the non-hoisting of the flag that "it looked like rain and they feared the bunting would be soiled." The learned judge promptly ordered that the flag be run up and kept in place during the sittings of the court "rain or shine." This was of course done and although Mr. Justice Martin has long departed, the flag still floats—day and night—no one having been found brave enough to haul it down, after the judge's order.

EXPLOSION

Fatal Accident at an Iron Mountain Mine Today.

EIGHT MINERS WERE KILLED

Stored Dynamite Caused the Explosion—Men Were All Married —Children Fatherless.

Iron Mountain, Mich., June 4.—Eight miners were killed today in the Seventh level of the Ludington shaft, Chapin mine, by deadly fumes following an explosion of dynamite.

Nearly 30 children were rendered fatherless by the explosion. The men entered the level early this morning and it is supposed they forgot to keep the powder thawing machine supplied with powder. The reason of the explosion probably lies in the fact that the machine soon became red hot and set off a quantity of dynamite stored near by.

If you want a nice suit of clothes made call at Sharp & Co.'s, the tailors. tf

STEAMERS RACE TODAY

Erie and Tashmoo Started from Cleveland on a Ten-Mile Run.

Cleveland, June 4.—Stripped of everything that would unnecessarily catch the wind the two modern side wheel passenger steamers City of Erie, of Cleveland, and the Tashmoo, of Detroit, lined up this morning for a ten mile race from Cleveland to Erie to decide the speed championship of the great lakes. Long before starting time Cleveland harbor was alive with crafts and the wharves were black with people. Whistles, blew bells rang and the din was deafening as the two racers glistening in the morning sunlight steamed up to the starting boat. The patrol boats busied themselves keeping the course clear. Apparently both boats are evenly matched the Erie is 323 feet over all, and 78 feet beam against the Tashmoo's 320 feet length and 70 feet width. The Erie was built to make fast schedules between Cleveland and Buffalo under all conditions and has twice the power of her rival. The Tashmoo was made for river work, draws much less water than the Erie and is built like a cigar, with a sharp tapering prow. It was estimated that over $100,000 will change hands over the result of the race. The betting was even, ranging from small sums to thousands of dollars.

The Cleveland and Buffalo Transit company posted $1000 on the Erie against a similar amount put up on the Tashmoo by the White Star people.

Cleveland, June 4.—The City of Erie csossed the starting line at 9:37.56; the Tashmoo at 9:38.31. (unofficial.)

Erie, Pa., June 4.—The City of Erie crossed the finish line first, one minute and 34 seconds ahead of the Tashmoo.

Just received a new consignment of wall papers. Latest styles. Danfels & Chambers. 'Phone V. & N., 182. tt

Hello, Hartley, box of strawberries. 'Phone 171, V. & N.

The Evening World

By the World Publishing Company.

Published daily in Miners' Union hall, Rossland, in the interest of organized labor in British Columbia.

Entered at the Rossland, B. C. postoffice for transmission through the mails, May 1, 1901, as second class reading matter.

SUBSCRIPTION RATES—Fifty cents per month or $5.00 year, invariable in advance. Advertising rates made known on application.

Address all communications to James H. Fletcher, Manager, P. O. box 558, Rossland, B. C.

NEWEST ENGLAND.

H. D. Lloyd of Illinois has just published a new book, "Newest England; the Notes of a Democratic Traveler in New Zealand—with Some Australian Comparisons," and his latest effort promises to be as successful as his "Wealth Against Commonwealth." In the concluding chapter of this interesting book the writer sums up the record of ten years work in New Zealand thus:

"The policy of taxation is reversed. The general property tax on improvements, enterprise and poverty is abolished, and the taxation for national purposes of land and incomes introduced. Taxation is taken off from capital that is working and put on capital that is idle. The small man, because small, is exempted, and the rich man, because rich, is made to pay more, progressively, the more land aud income he has. The burden of the old property tax forced the poor men who worked their places to sell out to the rich neighbor, who escaped taxation and grew rich by making no improvements. The new tax is planned especially to make the rich land owner sell to his small neighbor or to the government, which will sub-divide and sell to them itself. The old taxes built up monopolies; the new taxes 'burst them up.' To check speculation, to equalize pover y and wealth, to prevent great estates, these are some of its avowed objects."

By compulsory arbitration the public gets for the guidance of public opinion all the facts as to disputes between labor and capital, puts an end to strikes and lockouts, clears its markets and its civilization of the scandals and losses, of street fights between the buyers and sellers of labor, and enables both sides to make contracts without strike clauses for years ahead.

In New Zealand the best stock of civilization was isolated by destiny for the culture of reform, as the bacteriologist isolates his culture of germs. New Zealand has discovered an anti-toxin of revolution—a cure of monopoly by monopoly. New Zealand, because united, was able to lead; because she has led, others can follow.

EDITORIAL NOTES.

The situation at Northport today is an object lesson in favor of compulsory arbitration. An independent board of arbitrators could do justice to all concerned and settle the difficulty in one session.

The connection between the situation on the London exchange and that at Northport is being very closely followed in Rossland. The matter should be cleared up in a day or so.

"Knocking" flourishes in this camp in some quarters. It is a business we could all do without. A firm over the border recently issued a business card with "Don't be a Knocker" on the back of it and the following good advice (which applies to Rossland at the present time): "Don't knock. Help yourself along by becoming popular, and push your friends with you. It's dead easy. Be a good fellow and you will soon have a procession of followers. No man ever helped himself by 'knocking' other people down in character and business. No man ever got rich by trying to make others believe that he was the only man in town who knew anything. You can't climb the ladder of success by treading on others' corns. Keep off the corns and don't 'knock.' You are not the only. There are others, and they have brains and know something as well as you. There is no end of fun minding your own business. It makes other people like you. Nobody gets stuck on the 'knocker.'"

As summer is now here, and your clothes are getting shabby you will want a new suit of clothes. If you will call at McMillen, the tailor, you will be suited in prices and clothes. 'Phone 256. tf

CUP DEFENDERS.

The Coustitution, and the Defender Will Sail Trial Races on June 22.

New York, June 4.—John J. Lovejoy, chairman of the regatta committee of the Larchmont Yacht Club makes the announcement that the two cup defenders, Constitution and Columbia will sail under the management of the Larchmont Yacht Club for a $50 cup on June 22. Arrangements for this contest hrve been fully settled.

Pure, ready mixed paints, $2 per gallon. Daniels & Chambers. 'Phone V. & N., 182. tf

The Verner Company.

Mr. Charles Erin Verner and his company commence a three night and Saturday matinee, engagement on Thursday evening next at the Opera house.

"Shamus O'Brien" will be presented on the opening night. Mr. Verner's company is above the average, and every attention is paid to the details.

We have the best assortment of wall papers, and lowest prices in British Columbia. Daniels & Chambers. 'Phone V. & N., 182. tf

THE PAYNE.

Annual Meeting of the Comyany in Montreal--New Dircctors.

The annual meeting of the Payne Consolidated Mining company was recently held at the offices of the company in Montreal.

Mr. Zwicky, the company's manager in his report after describing the progress and development of the company's property and the necessity of installing a compressor and conctentrator there stated that there was every prospect of finding a large body of valuable ore in the deeper working of the mine. The report pointed out that it was necessary to install some kind of power to operate below the No. five level, without delay. It also stated that with a suitable plant, it would be possible to reduce the cost of operation by from 15 to 20 per cent. The financial statement showed the the company had a balance on hand of $115,867. The reports were unamiously adopted.

An interesting report was made by Mr. F. B. Mathis, one of the directors of the company, and a mining engineer who recently visited the company's property in British Columbia. The report gave the result of a minute examination of the property, and suggested many improvements in the working of the mine, and the installation of new machinery.

The following directors were elected. Lieut. Col. Henshaw, Hon. L. J. Forget, William Hanson, F. R. Mathis, W. G. Ross, A. W. McCune, F. E. Sargent, Rudolphe Forget, aud Chas. E. L. Porteous. Lieut. Col. Henshaw was re-elected president and Hon. L. J. Forget, vice-president.

Fresh Strawberries

Received Daily by

Geo. Agnew & Co.

GROCERS

Washington St. and Third Ave. V.& N. phone 191

Windsor Dining Room Mrs. La More, Proprietress.

BEST MEALS IN TOWN.

EMPEY'S

Rossland's Greatest Cost Sale!

See Prices!

EMPEY'S

V. & N. Phone 17 POSTOFFICE BOX 297

THE BRACKMAN-KER MILLING CO. Ltd.

— DEALERS IN —

Hay, Grain, Feed & Mill Stuffs

B. & K. Rolled Oats, Cereal Products,

Wheat, Whole Corn, Cracked Corn and

GROUND CORN Specially for Young Chickens

WHOLESALE AND RETAIL.

We have the largest assortment of

Union Made Shoes

in Rossland for men, women and boys, misses and children, made by the following firms. J. D, King & Co. and Weston Bros., Toronto, Seguin Laline & Co., St Hyacynthe.

C. O. Lalonde,

THE SHOEMAN

EVERY smoker is on the look-out for tobacco that smokes cool and does not sting the tongue.

VIRGIN GOLD

(SMOKING)

PLUG.

combines these qualities, besides being of fine aroma . . . . . .

"VIRGIN GOLD" IS UNION MADE.

EACH PLUG BEARS THE BLUE LABEL.

Ask your dealer for it and refuse substitutes.

THE BOOT AND SHOE WORKERS' UNION STAMP is used by THE J. D. KING CO., Limited, upon all their manufacture of Boots and Shoes. No strikes, cessation of work or labor difficulties promote the highest possible production of perfect workmanship. In thus consulting the interests of the consumer we urge that you DEMAND

The J. D. KING CO.'S UNION MADE SHOES

International Music Hall

Week Commencing Monday, May 27.

Kirchners Famous Orchetra Vocalists and Entertainers

PURITA KIRCHNER, Petite Soubrette and Danseuse

ELLA KIRCHNER, Musical Specialties

Erle and George Kirchner The German Swells.

EDYTHE STANLEY | FRED HOBBS

Special Announcement, Friday, June 7, 6—ROUND BOXING CONTEST—6

Dal Hawkins vs. Kid Lee

LOTS OF LOTS.

Lots and Acreage Property for Sale.

Those wishing to buy desirable lots in any of the Railway Additions, or acreage near the city, Garden Lands, Fruit Farms, Chicken Ranches, Etc., are requested to call at our City Office.

We have some fine residence lots which we offer at prices and terms none can object to. Come and let us show you what we have to offer.

E. CHARLES, Land Agent,

Nelson & Fort Sheppard Railway,

Cor. Third avenue and Washington St. Opp. Red Mt. Ry.

Plants For Sale.

A New Shipment of Potted Plants in Bloom, at Prices Most Reasonable. Come and See Our Window.

MORRISON & BRYENTON 124 E. Columbia Ave

P. BURNS & CO.

WHOLESALE MARKETS

Rossland, Nelson, Trail, Sandon, Revelstoke, Greenwood, Grand Forks and Vancouver.

RETAIL MARKETS—Rossland, Trail, Nelson, Ymir, Kaslo, Sandon, New Denver, Silverton, Cascade City, Grand Forks, Greenwood, Phoenix, Midway, Camp McKinney, Revelstoke, Ferguson and Vancouver.

Fish, Game and Poultry in Season, Sausages of All Kinds.

WM. DONALD, Manager Rossland Branch

G. W. McBRIDE,

Hardware, Miners' Supplies, Stoves, Ranges, Etc., Etc.

WOOD I have taken over the control of the Red Star Transfer Company's wood business and orders left with me at the old stand on Washington street will receive prompt attention. Well seasoned wood of all kinds delivered to any part of the city.

Washington Street, Opposite Bank of Montreal. W. F. LINGLE.

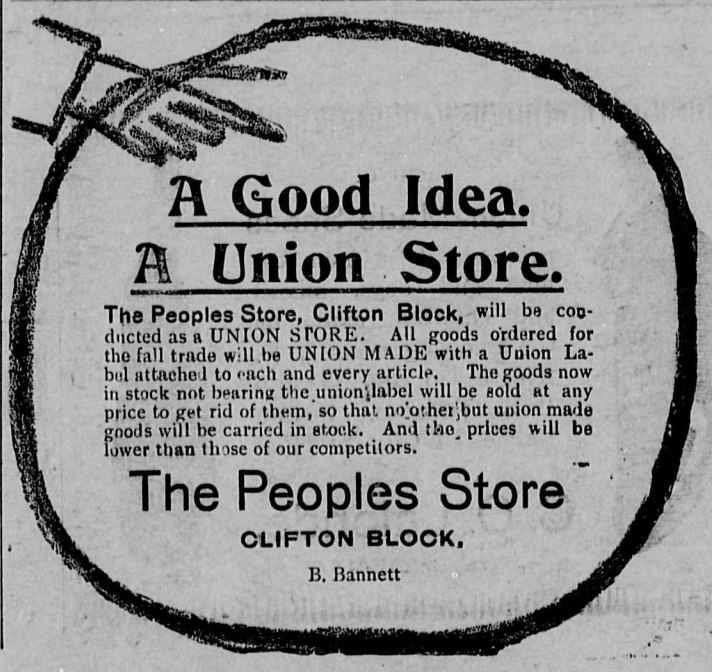

A Good Idea.

A Union Store.

The Peoples Store, Clifton Block, will be conducted as a UNION STORE. All goods ordered for the fall trade will be UNION MADE with a Union Label attached to each and every article. The goods now in stock not bearing the union label will be sold at any price to get rid of them, so that no other but union made goods will be carried in stock. And the prices will be lower than those of our competitors.

The Peoples Store

CLIFTON BLOCK.

B. Bannett

ACCUSED OF POISONING

Mrs. McWilliams Charged with Murdering Her Son-in-Law.

Springfield, Ill., June 4.—Mrs. L. McWilliams of Quincy, mother of Mrs. Mary Barnes of this city, who was arrested on a charge of being implicated in a plot to murder Mrs. Barnes' husband, for which crime Mrs. Barnes and William Webb Ferguson have been indicted, had a preliminary examination yesterday.

Ferguson, the negro who confessed to having given Dr. Barnes poisoned candy, testified that the candy had been given him in Quincy by Mrs. Barnes in the presence of Mrs. Mrs. McWilliams. Ferguson said Mrs. Barnes advised him to use the name of William Finn, a negro who formerly lived in Monticeid in order to obtain admission to Dr. Barues and that Mrs. McWilliams wrote the letter of identity.

This letter was introduced in evidence. It requested Superintendent Winslow "to allow bearer, Mr. Winn to see my brother Joe L. Barnes as they are old friends." Ferguson stated that the women had given him railroad tickets and money, and said he ate three pieces of the candy not knowing it was poisoned. Mrs. McWilliams, on his return to Quincy, told him it was a wonder he was not dead too, she having received a telegram announcing the death of Mr. Barnes that afternoon.

Several witnesses testified that Mrs. McWilliams had talked to them in regard to her daughter marrying in the event of her husband's death.

TO MUSICIANS.

Mr. A Kirchner, who was formerly band master in New York City and Brooklyn, invites all musicians who are interested in starting a good brass band in Rossland to apply to him for membership at the International Music Hall. He will give instructions free. 6 t

HOTEL ARRIVALS.

ALLAN.

C A Carman, Vancouver
C H S Bamford, Toronto
George Buscombe, Vancouver
Morten Mitchell, Anaconda
Miss Felt, Anaconda
Peter Angello, Anaconda
Captain John Hallahan, Anaconda
A C McCallum, Anaconda
Mrs T McNamard, Butte
M J Ready, Spokane
A B Matthews, Spokane
G E Fish, Portland

KOOTENAY.

Samuel Goldstein, Spokane
S P Keane, Spokane
Alex Dunphy, Nelson, Wash
Harry Madden, Berkeley, Cal
Cjara Meeks, Toronto
Maggie Meeks, Toronto
E S Topping, Trail

WINDSOR.

F E Coleman, Spokane
W H Wright, Spokane
Mrs K A Malthes, Midway
M R Galush, Republic, Wash

Sight Guaranteed.

Protect your best faculty and save your sight. Spectacles will be fitted under a positive guarantee of satisfaction, while Dr. Harvey is with the Rossland Drug Co. Hours: ten to twelve and two to five daily. tf

Morse Concert.

Sydney H Morse the "Oriental tenor" assisted by Miss Jean Robinson and W. J. Nelson gave a very pleasing entertainment at the Opera house last evening.

The concert will be repeated this evening when Miss Gertrude O'Reilly will sing "Good Night, Sweet Dreams," and "The Rosary," and Mr. Morse will render "A Vision," "Bonnie We Thing," "I am Waiting," "Non e ver," "Star of My Soul" and "For Love of Thee."

Tickts, reserved seats, 75 cents, unreserved, 50 cents. Reserved seats at Roll's.

Before purchasing elsewhere call and see our stock of wall papers and paints. Daniels & Chambers, near Empey Bros

UNUSUAL SPECTACLE.

A Ship Whose Cargo of Asphalt Melted and Shifted.

Atlantic City, June 4.—The British Steamship Ranald from Trinidad for New York whose cargo of asphalt melted and shifted and caused the ship to list so badly that she anchored off here yesterday sank early this morning off shore about a mile from Youngs Pier. The ship lies easy in six fathoms of water. The crew came ashore in row boats. An immense crowd of summer visitors gathered along the board walk and viewed the unusual spectacle.

L. Ward has opened up the "P alms on Columbia avenue, opposite the Windsor hotel, If you want a dish of ice cream, chile concoane, butter milk or any kind of a cold drink, give him a call. tf

New Firm.

Morrish & Co., have bought out the business of the Collins House and they will be glad to see all of their friends at their place of business. tf

A BIG FIRE.

Large Building Burnt to the Ground--Loss $25,000.

This would not have happened if the building had been lighted by electric lights. Besides coal oil is costly, and there is the trouble of filling lamps, taking care of wicks and the breakage of chimneys. Electric light reduces the cost of your insurance, lessens the danger from fire and adds to the comforts of the store and home. Electric power supplied for mining and manufactnring purposes. Motors for rent or sale. Estimates furnished for wiring and lighting. Ring up 'phone 67. Rossland Water and Light company.

Carpet Cleaning Works.

Carpets taken up. cleaned and relaid, Awnings made to order. Phone 221.

J. H. HONEY

IT WILL PAY YOU TO READ THIS

You can buy the

Purest Sewing Machine Oil, Largest Bottle
Largest Cans, Machine Belts, Sewing Machine Needles for All Kinds of Machines at . . . . . .

TAYLOR & McQUARRIE 18 Col. Avenue

Agents for Wheeler & Wilson and New Home Sewing Machines,

Quaker Vapor

Bath Cabinets

—AND—

Electric Belts,

FOR SALE BY THE

Rossland Drug Co.

Phone 185 P. O. Box 568

Traders Block, Queen and Columbia avenue

Maii Orders Promptly Attended to

THOS. EMBLETON

the West Le Roi avenue Grocer,

KEEPS EVERYTHING

THE MINER WANTS TO EAT

Fancy and Staple Groceries and Provisions at lowest prices. Goods delivered to any part of the city.

W. R. BEATTY.
UNDERTAKER
Open Day and Night, Tel. 53 and 53a
Washington St. opp. Bank of Montreal

Paulson Bros.

Are now located in their New Quarters, corner of First avenue and Washington street, and will be pleased to see all their customers, both old and new.

Paulson Bros.

H. W. SIMPSON,

—Dealer in—

Groceries, Flour,
Provisions, Hay,
Grain and Mill Feed.

Second avenue. V. & N. Phone 68

Rossland Cigar Factory.

Why not patronize a home indutsry? It will assist Union labor and keep the money at home. Ask for a Crown Grant or W. B. Cigar when you buy.

Labor Union Directory.

Officers and Meetings.

TRADES AND LABOR COUNCIL— eets every second and fourth Tuesday in each month at 7.30 P. M, in iners' Union Hall. President, Rupert Bulmer. Address all communications to Secretary-Treasurer, P. O. box 784.

INERS' UNION No. 36, Western Federation of miners— eets every Wednesday evening at 7.30, p. m. in iners' Union Hall., Frank Woodside, Secretary Rupert Bulmer, President.

TYPOGRAPHICAL UNION No. 335,—Meets on the last Sunday of each month at the Miners' Union Hall. J. Barkdoll, Sec.; Wm. Poole, Presid

CARPENTERS & JOINERS UNION— eets every Friday of each week at 7.30 p. m. in Miners' Union Hall. Adam Hay, Pres.; P. R. cDonald, Sec,

PAINTERS' UNION, No. 40. Painters and Decorators of America, meets in Beatty's Hall, on second and forth Tuesday of each month. W. S. Murphy, Pres.; Geo. W. Shinn, Sec.

NEWSBOYS' UNION, No 3 — eet in iners' Union Hall on the first and third Saturdays of each month, at 9 a. m. Mike Guydotti, Pres.; Jay Barton, Sec.

WESTERN FEDERATION OF MINERS—Edward Boyce Pres, Butte, Montana; John F. McDonnell, vice, president, Virginia City Nevada; Jas. Maher; secretary-treasurer, Butte, Montana Room 12, Owsley block. Executive Board: John C. Williams, Grass Valley, Idaho; Jas. B. Furey, Butte, Montana, W. N. Burns, Ourry, Colorado; Chas. H. Moyer, Lead City, South Dakota; Chris Foley, Rossland B. C.

DISTRICT UNION No. 6, W. F. M.-- Jas. Wilkes, Pres. Nelson; Rupert Bulmer, vice-president, Rossland; Alfred Parr, secretary-treasurer, Ymir.

MECHANICS' UNION No.94 W. F. M.--Meets every Friday evening in Batty's Hall D. C. Coakley. Pres. W. W. Doty, Sec.

105-107 Columbia Avenue Rossland.

McArthur & Harper DRY GOODS

V. & N. Telephone 90

HOW TO SAVE MONEY

Buy your Goods at McArthur & Harper's, they are selling out at Cost Price. We have only Been in Business in Rossland for ten Months and nave no old stock or trash to clear out at reduced prices Dry Goods were never so cheap in Rossland before, and would not be so cheap now if we were no going out of business.

Our Loss, why certainly, but our customers are reaping the advantage. "It's an ill wind that blaws nobody guid."

Everything Article In the Store at Cost or Below

O. M. Fox & Co.
GROCERS,

Teas and Coffees. Crockery and Glassware.

Columbia Avenue, near Queen. Rossland

The GRAND UNION HOTEL it is easily seen,
Is splendidly run by Proprietor Green;
Buy one glass of beer and a free lunch you'll get,
Such as sometimes you've heard of but not often seen;
Neat and clean furnished rooms can always be had
At such low prices as will make the workingman glad.

22 Col. Ave. Geo. H. Green, Prop.

You want a Label Cigar and you want the best? If that is so, try our

High Grade Union Cigars

We also handle a fine line of Imported Cuban goods.

The Queen Cigar Store

CROW & MORRIS, Props. Columbia Avenue.

The World Job Office . . . .

Is prepared to do all kinds of

Book and Commercial Printing

RUBBER STAMPS
SEALS AND
RUBBER MARKING
GOODS

Special attention given to work for organized labor generally.

International Lunch Counter,

W. H. WALTON,

Best Meals in the city. Short orders, hot or cold lunches. Regular meals. Every delithe market affords.

CENTRAL MEAT MARKET.

Fresh and Salt Meats, Fish Game, Poultry and Oysters.

G. W. KERR,

Washington street and First ave.

LOOK HERE!

Talk about getting a Good Meal, just try one at the

St. Charles Hotel

Everything comfortable at the St. Charles. Good music in the evening free. Good Wine, Whisky and Cigars for money. . . . . .

Alhambra Hotel

$1 a day and up.

Miners' Dinner Buckets a Speciaity.

The best 25c meal in town.

The Bar keeps only the Best Goods.

PORTO RICO UMBER CO. LIMITED

V. & N. Tel. 111. P.O. box 892. Office..... and Yards—Third Avenue and Washington street Op. Red Mt. Depot.....

Rough and Dressed

Lumber, Shingles, Mouldings and A-1 White Pine Lumber Always in Stock

Mill at Porto Rico Siding, Yards at Rossland and Nelson, Head office at Nelson, B. C. We carry a complete stock of Coast Flooring, Ceiling, Inside Finish, Turned Work, Sashes and Doors. Special order Work will receive prompt attention

THE STRAND

The most elegant and luxuriously fitted bar in Canada. A fine line of the.....

Choicest Liquors and Cigars

Rossland Hotel J. Spellman, Prop

Finest Wines, Liquors and Cigars.

CITY BAKERY,

A. T. BENNY, PPOPRIETOR

All Kinds of Plain and Fancy Bread, Cakes and Pies.....

Specialties: Wedding Cakes, Charlotte Russe, Jellies, Etc.

8 WASHINGTON ST. DELIVERED DAILY

If You Don't Know You Should Know

THE

HOFFMAN HOUSE

The Meals and Rooms are the Best

Harry McIntosh, Proprietor.

Canadian Pacific RAILWAY.

REDUCED RATES EAST

May 31, and June 8, agents of Canadian Pacific Ry., at Kootenay common points will issue round trip tickets to St. Paul at $50 good for 60 days with corresponding reduction to all eastern points from all stations.

The Pan-American Exposition

June 4, 18, July 2, 16 and Aug. 6, 20 to Buffalo at $76.

'Imperial Limited"

JUNE 10TH

For time-tables, rates and full information, call or address

A. C. McArthur, Depot Agt.

A. B. MACKENZIE, City Agt. Rossland, B. C.

J. S. CARTER, D. P. A. Nelson, B. C.

E. J. Coyle A. G. P. A. Vancover, B. C.

Spokane Falls & Northern

NELSON & FT. SHEPPARD RY.

Red Mountain Railway.

The only all-rail route between all points east west and south to Rossland, Nelson, and all intermediate points, connecting at Spokane with the Great Northern, Northern Pacific and O. R. & N. Co.

Connect at Nelson with steamers for Kaslo and Kootenay lake points.

Connect at Meyers Falls with daily stage for Republic, and connect at Bossburg with daily stage for Grand Forks and Greenwood,

EFFECTIVE MAY 5

Leave.		Arrive.
9:00 a. m.	Spokane	7:35 p. m.
12:50 a. m.	Rossland.	4:10 p. m.
9:10 a. m.	Nelson.	7:15 p. m.

H. A. JACKSON, General Passenger Agt. Spokane, Wash.

H. P. BROWN, Agent, Rossland, B C.

Japanese Paper Napkins
Chinese Lanterns

Linton Bros.
BOOK STORE,
No. 36 Columbia Avenue.

Get Your Papers

and magazines at the Postoffice News Stand. A full line of stationery alway on hand. Agency for the EVENING WORLD.

THE MARKET

Business Quiet on Change Here and Outside.

THE SALES WERE SMALL TODAY

A 60-Day Call on Homestake at 14½c--Sales in the East and on Change Here Today.

Stocks were very quiet this morning and comparatively little business was transacted.

Six thousand shares were sold on the exchange but there was practically no change in prices from yesterday. The market here and in the east was dull and featureless.

Appended will be found today's quotations and sales here and in Toronto.

Today's Toronto Quotations.

	Asked	Bid
War Eagle	21	18½
Centre Star	42	39
Iron Mask	27	20
Rambler-Cariboo	31	28
Giant	4	3
California	5	3
Evening Star	6	2
Republic	10½	10
Payne	31½	30

Toronto sales today were 3000 Republic at 10½c, 1400 Fairview at 1½c, 400 at 1½c, and 3000 Payne at 30½c.

Today's Local Quotations:

	Asked	Bid
Athabasca	$4 00	
B. C. Gold Fields	3	
Big Three	2½	1
Black Tail	9	8
Brandon & Golden Crown	5	
California	5½	3¾
Canadian Gold Fields	7½	5½
Cariboo (Camp McKinney)	41	39
Centre Star	41	39
Crows Nest Pass Coal	$8 00	$80 00
Deer Trail No. 2	3	2½
Dundee	15	
Evening Star (Assess. paid)	4	2
Giant	3½	3
Homestake (Assess. paid)	15	13
Iron Mask (Assess. paid)	28	21
Iro Colt	1	
I X L	20	
Indian Chief (Spitzee)	10	3½
Jumbo	10	
Kin (Oro Denoro)	4½	2
Knob Hill	60	50
Lone Pine	6½	5
Mont Christo	3	1
Montreal Gold Fields	3½	2
Morning Glory	4¼	3¾
Morrison		
Mountain Lion	24	20
Noble Five	6	4½
North Star (East Kootenay)	70	50
Novelty	1¼	½
Old Ironsides	85	75
Payne	32	27
Peoria Mines	1½	
Princess Maud	2	1½
Quilp	25½	24½
Rambler-Cariboo	30¼	29¼
Republic	11½	9
Rossland Bonanza G. M. & S. Co.	4	3¼
St. Elmo Consolidated	5	3¾
Sullivan	9	8¼
Tamarac (Kenneth) Assess. paid.	5	4
Tom Thumb	14½	
Van Anda	2¼	
Virginia	2½	1½
War Eagle Consolidated	22	18
Waterloo	1½	
White Bear	2	1
Winnipeg	5	3¼

Today's Sales:

Homestake, 3000, 13¾c, 1000, 14½c; Rambler-Cariboo, 500, 29½c; Centre Star, 1000, 40½c; Mountain Lion, 500, 21c. Total sales, 6000 shares.

Calls—60 day, 5000 Homestake at 14½c, with 1c down.

Just received a consignment of latest designs in wall paper at F. W. Pretty's. tf

Lot for Sale

An excellent residence corner for $250. Easy terms, $25 down, $10 per month. Apply, F. A. Newton, 136 Columbia avenue.

J L. Whitney & Co.
MINING BROKERS.
B. C. and Washington Stocks a specialty
47 Columbia avenue.

The Reddin-Jackson Co., Ltd. Ly
ESTABLISHED 1895
STOCK BROKERS
Money Loaned on Real Estate at 12 per annum on monthly payments.

Richard Plewman
Stock Broker
Bank of Montreal Building
V. & N. Phone 82

ORDE & CO.,
Mining Stocks, Real Estate, Fire Life and Accident Insurance.....
No. 46 Columbia Ave. Telephone 61

CHINESE GAMBLERS

The Police Magistrate Dismissed the Charge Against Gee Kee

Gee Kee, the proprietor of one of the Chinese dwellings in the settlement below the old C. P. R. station appeared before Magistrate Boultbee this morning on the charge of keeping a common gambling house "contrary to the form of the statute in such case made and provided."

J. A. Macdonald defended the accused and the courtroom was filled with almond-eyed celestials who evinced the greatest interest in the proceedings.

Chief of police Vaughan testified to raiding the house last Sunday evening and finding gambling in progress.

Officers Duncan McDonald and Sergeant McPhee testified to what happened at the time of the raid and the court adjourned until 3:30 this afternoon.

The magistrate dismissed the charge this afternoon.

We have just received a new consignment of the latest styles in cloth. Call and see them. Sharp & Co.'s, the tailors. tf

OUR BANDS AT BUFFALO

Canadian Troops Invited to the Pan-American Exposition.

Buffalo, N. Y. June 4.—The famous thirteenth regiment band of Hamilton, Ontario, gave its first concert at the pan-American exposition yesterday and was received heartily by the crowd. It will play for a week.

They are the forerunners of Canadian troops that will come later. Major Wolf, director of military affairs, is arranging for detachments of crack Canadian soldiers that were in the Boer war. Above all he is endeavoring to obtain a troop of the famous Strathcona Horse.

The fifteenth light argyle infantry of Belleville, Ontario, will be here from June 29th to July 1st. They will bring two bands. It was practically assured yesterday that the 48th highlanders of Toronto with their band will come sometime in August.

Call at F. W. Pretty's and see their wall paper at 11 cents per single roll. tf

New Tobacco Combine.

New York, June 4.—It is reported on Wall street that a new tobacco company is to be formed which is to take over both the American and Continental companies and also the new cigar company recently organized, and is now acquiring various cigar plants throughout the country. Another rumor is that there will be a large increase in the capital stock of the American company for the purpose of acquiring the Continental Tobacco company and the cigar company.

Asphalt Discovered.

New York, June 4.—A cable message to the Ecudarqian Associacian which has offices in this city, announces the discovery of vast deposits of asphalt on the island of Salang off the coast of Ecuador.

Mrs McKinley No Better

Washington, June 4—Doctors Johnson, Sternberg and Rixey were in consultation over an hour at the White House this forenoon. At 11:30 o'clock Secretary Cortelyou gave out the following statement: "Mr. McKinley's physicians report that she had a comfortable night and that her condition has not materially changed since yesterday."

Hello, Hartley, box of strawberries. 'Phone 171, V. & N.

BRUSHES....

Did it ever strike you how much Brushes have to do with your

Comfort, Style and Appearance

A good shaving or tooth brush from which the HAIRS WILL NOT COME OUT, adds much to your comfort, while well brushed hair and clothes add much to your appearance. Our stock of brushes of all kinds is very large, well selected and of the best quality. If you want a brush of any kind, try us.

Goodeve Bros.,
Druggists and Stationers.

It pays to deal with Goodeve Bros.

MINOR MENTION.

M. R. Galusha, Spokane, general manager of the Jumbo is at the Windsor.

The second Morse concert will be given at the Opera house this evening when a new program will be rendered.

If you want your eyes

Messrs. T. R. Morrow and A. E. Denison left for the east today on the noon train.

P. McL. Forin went to Kaslo this morning.

John Boultbee, P. M. returned from Nelson last night.

Mrs. Hand, wife of J. J. Hand, miner, is ill and unable to leave her house.

D. J. MacDonald, mining engineer for the Mackintosh syndicate returned to Rossland with the ex-Governor on Sunday night.

carefully examined go to W. C. Wheat-

Mrs. Collins, wife of Assistant Chief Collins of the Rossland Fire Brigade, left today on the noon train for a visit to Anaconda, Montana.

The boarding and bunk houses of the Republic mine were destroyed by fire last Friday. Loss on building, $5000. Contents, $1500. Insurance, buildings, $3000, contents, $1000.

Mr. and Mrs. Charles Ehlers, formerly of the St. Charles hotel in this city, have returned from an extended trip to Germany. While absent Mr. Ehlers was successful in raising a large fund for investment in British Columbia mining ventures.

ley' Optical Parlor. 2-t

John Brokenshire left tonight on the C. P. R. for the Canadian Pacific coast on a prospecting trip for W. R. Hrrtley and associates.

If you have a room to paper or a house to paint get estimates from Daniels & Chambers. 'Phone V. & N., 182. tf

Will Investigate.

Berlin, June 4.—Count Von Waldersee has postponed his departure from Tien Tsin, pending an investigation of the military affray on the Taku road.

Ready mixed paints at F. W. Pretty's at $1 per Imperial half gallon. tf

CUP DEFENDER WRECKED

The Constitution Dismasted This Afternoon

Newport, R. I., June 4.—The Constitution was dismasted while on her trial spin this afternoon. The accident happened off Brentan's Reef lighthouse, three miles out from Narragansett pier, about 2.15 o'clock.

To all appearance the Constitution is badly crippled. From the shore the mainmast appeared to have been broken about half way up. The boom swung to the lee side and the mainsail and rigging were carried overboard. The tender Mount Morris was beside the boat in a few minutes and began picking up wreckage. At 3 o'clock she took the Constitution in tow headed for Newport. The wind was strong from the southwest when the mast went down, and the yacht was on the starboard tack and making headway.

The Crescent Dry Goods Co.
Importers and Retail Dealers of Dry Goods, Etc.

Oceans of Notions!
To be found in our Smallware Department.
Every line represented in large quantities.

Pins	2 for 5c, 5c and 10c
Safety Pins	per card 5c
Hat Pins	per doz, 5c
Hair Pins	4 boxes for 5c
Hair Pins	two boxes for 5c
Hair Pins	per box 5c
Hair pins	per box 10c
Bone Hair Pins	per doz. 15c
Bone Hair Pins	per doz. 25c, 35c and 50c
Black Toilet Pins	per card 5c
Curling Tongs	5c 10c and 15c
Kid Curlers	5c, 10c and 15c
Wire Curlers	5c, 10c and 15c
Knitting Needles	per set 5c
Corticelli Tape	6 yards for 5c
India Tape	four bunches for 5c
Feather stitched Braid	six yards for 10c
Pocket books	5c and up
Hair Combs	10c and up
Hair Brushes	25c and up
Side Combs	10c and up
Silk Cords	2 yards for 5c
Cushion Cords	7c, 10c and 15c

Silk Spools, Crochet Silks, Etc.

B. & A. Crochet Twist	per spool 5c
B. & A. Crochet Twist	two spools for 15c
Corticelli Crochet Silk	per spool 20c
Peerless Knitting Silk	per spool 25c
B. & A. Fine Embroidery	two skeins for 5c
Belding's Embroidery Silks	six skeins for 25c
Silk Crochet Cord	four spools for 25c
Crochet Cords	per spool 5c
Kitting Cottons	per spool 5c
Wool Mendings	per skein 5c
Silk Mendings	per skein 5c
Embroidery Hoops	10c, 15c and 25c
Lace Cushion Tops	15c, 25c and 35c
Cushion Tops	from 35c and up
Petroleum Jelly	per Bottle 5c
Dress Shields	per pair 10c
Hooks and Eyes	6 doz for 5c
Hooks and Eyes, patent	4 doz for 5c
Basting Cotton	2 spools for 5c
Baby Ribbons	1c per yd, 2 for 5c and up
Whalebone Sticks	each 5c
Handkerchiefs	5c, 6 for 25c
Handkerchiefs	10c, 3 for 25c
Handkerchiefs	15c, 2 for 25c
Handkerchiefs	20c, 3 for 50c and up
No. 5 Ribbons, all colors	3 yds for 10c
No. 9 Ribbons	per yd 5c
No. 16 Ribbons	per yd 10c
Special lines of Ribbons, wide widths, silk and satins	20c and 25c
Veilings, special	15c and 25c
Children's Bibs	10c and up
Writing Pads	each 10c
Pom Poms	per doz 15c and 20c
Fancy Neck Frilling	per yd 25c
Fancy Elastics	were 35c, for 25c
Val. Laces	per doz 15c and up
Wash Veils	each 15c
Kid Gloves	75c and up
Beauty Pins	2 for 5c
Leather Belts	each 25c
Tracing Wheels	5c and 10c

Battenburg Threads and Braids.

The Crescent Dry Goods Co., Ltd.

IN THE LAND OF THE FREE

United States Marshal Shot Down--His Assassin Killed.

Chicago, June 4.—A special Metropolis, Ills. says Marshall W. E. Oakes was shot in the back late last night and fatally injured by A. M. Covington a hotel and saloon keeper. Covington in turn was shot three times and instantly killed by Marshal Oakes.

The shooting was caused by a visit to the hotel by the marshal who demanded that certain women whom Covington had been harboring be sent away. Having delivered his order he turned to go when Covington shot him. Wheeling about, Marshal Oakes brought his revolver into action and before he fell from his wound, he had sent three bullets into his assassin killing him. Marshal Oakes was filng the unexpired term of Gus. H. Crouch, who was killed last February while making an arrest.

You cannot help being pleased with your clothes if you have them made at Sharp & Co.'s, the tailors. tf

St, George's Church

There was a largely attended meeting of the members of St. George's church last evening and it was the unanimous feeling of the meeting that a new church building should be erected at once.

The whole question was referred back to the special committee which will report again at a later date.

Will Wait Now

The Roman Catholic church authorities have obtained an option on Mr. Dundee's two lots to the south of the church and on the adjoining lot to the west. It was intended to make extensive improvements here, erect a school house move the church and make other changes but owing to the trouble at Northport it is likely that the matter will be allowed to stand.

Collis & Co., for fine commercial printing. Call up 'phone 88. tf

Something out of the Ordinary
Special Engagement
Of the Renown Irish Comedian
Charles Erin Verner
And His Own Company
OPERA HOUSE
3 Nights Only, June 6, 7, 8
Thursday, June 6, - - - SHAMUS O'BRIEN
Friday, June 7, - - - - ARRAH-NA-POGUE
Saturday, June 8, - - - - CURRENT CASH
Reserved Seats $1.00
General Admission, ... 50 Cents
Matinee, ... 25 and 50 Cents

The International Correspondence Schools
Offers your choice of 76 Different Courses of Study.
285,000 Students and Graduates. Teaching under 71 different flags.
Local Office: LALONDE BLOCK,
CALL AND SEE ME C. H. ESHBAUGH, MANAGER

Grain Burned up.

Los Banos, Cal., June 4.—Destructive fires are burning in the grain belt 18 miles south of here. It is estimated that 20,000 acres of grain and fodder lands already have been burned over.

China Casuality List.

London, June 4.—The Exchange Telegraph company has published a dispatch from St. Petersburg saying the Russian casuality list in China, including the storming of Pekin, shows 31 officers and 682 men killed or died of injuries.

A BIG FIRE.

Large Building Burnt to the Ground--Loss $25,000.

This would not have happened if the building had been lighted by electric lights. Besides coal oil is costly, and there is the trouble of filling lamps, taking care of wicks and the breakage of chimneys. Electric light reduces the cost of your insurance, lessens the danger from fire and adds to the comforts of the store and home. Electric power supplied for mining and manufacturing purposes. Motors for rent or sale. Estimates furnished for wiring and lighting. Ring up 'phone 67. Rossland Water and Light company.

Pure, ready mixed paints, $2 per gallon. Daniels & Chambers. 'Phone V. & N., 182. tf