Legislative Library

THE EVENING WORLD.

Vol. IIII NO. 5 ROSSLAND, B. C, FRIDAY, MAY 6, 1904. Price Five Cents

We Have Just Opened Up the Largest Stock of

Spring Shoes

That Has Ever Been Brought to the City

LALONDE, THE SHOE MAN

White Teeth

No matter how well nature has endowed you, it is necessary to use the best tooth cleanser and preserv tive that you can find. It doesn't pay to risk getting discolored and unsound teeth. You should use

Russel's Cream Dentifrice

Regularly. It cleans the teeth perfectly; keeps the gums firm and rosy, and corrects bad breath. It is a tooth paste valuable in preventing the decay of your teeth 25 cents.
Of course you want a good tooth brush to go with it. Ask to see our 25 cent brush,

T. R. MORROW, Druggist

To the Public:

In answer to the Miners slander we announce that, with ever opportunity, we have made no change in our rates since the suspension of Stunden & Co.

****

Our Prices are Right

****

A. T. Collis & Company

THE UP-TO-DATE JOB PRINTERS.

DR. BRUHN'S OINTMENT

Has established itself as a household necessity and has a record of Cures unparalleled in the history of Medicine, It cures old and new Sores, Ulcers, Eczema, Salt Rheum, Itching Piles, Chafings, Pimples, Blackheads and all Skin Diseases. This Ointment has been in use almost half a Century. Testimonials from thousands who have been cured of Skin Diseases of long standing testify to its Curative qualities.

Directions for use—Apply freely night and morning, or often as required.

—PRICE—
50 Cents 'a Box

MANUFACTURED BY
Dr. Bruhn Medical Co.
NEW YORK
Sole agent for Rossland, T. R. MORROW, The Druggist

CALL FOR A TRIAL BOX.

ANNIE ORE STRUCK RICH

Manager Couldrey Cables London.

TREND WENT BEYOND BIG DYKE

The Le Roi No. 2 Is Now Looking Better and Better Each Month.

The manager of the Le Roi No 2 reports by cable receipt of $21,200 proceeds of 1665 tons shipped between February 12th and March 8th, from which remains to be deducted mining and development charges, the estimated tonnage shipped for March being 2300 tons from Josie Mine, and, and 900 tons from the No. 1 Mine.

Writing on March 16th, he reports that he is drifting eastwards on the 600 ft. level in 10 ft. of rich heavily mineralised ore.

A cablegram has now been received as follows: "In addition to ore referred to in my letter dated March 16th, have struck ore in both places which is excellent."Note "Stope 20 is the most westerly point yet opened up in the Annie ore shoot.

ANOTHER FURNACE

The Hall Mines Smelter Is Now Prospering

Nelson, May 6—"Yes," said Manager Robert Hedley of the Hall Mines smelter yesterday. "I can give you some news of general interest here. We have decided to blow in the second furnace at the smelter tomorrow. We have received a fine consignment of concentrates from the Highland mine at Ainsworth—about 320 tons—representing the shipment for April."

Evidently the smelter in question is begining to feel the beneficial effects of the lead bounty in common with the rest of the community. As has been already stated, the shipment from the Highland mine is the largest ever sent out from that property in any single month, and doubtless from this time on the output from the mines to the north will steadily continue to increase.

Dumas Gold Mines

The Sheriff has adjourned the sale of the assets of the Dumas Gold Mines ,limited, consisting of several mineral claims near Ymir, and which was to have taken place at Nelson yesterday, until next Thursday.

The special display discount expires on the night of the 7th inst. If interested you had better see G. H. Dawson, representative of the I. C. H. S., at his office in Lalonde block.

Don't fail to see the ball game Sunday between Rossland and Northport at the Black Bear Ball grounds.

All kinds of cleaning, pressing and repairing nicely done at Smith & Lougheeds, the tailors.

STRENGTHENING POSITION

Make Good New Hold on Manchuria.

PORT ARTHUR BEING BELEAGUERED

Fresh Landings Made by the Japanese on Liautung Peninsula are Officially Confirmed.

Tokio, May 6. It has been officially admitted that the Japanese have succeeded in making good their landing on the Port Arthur peninsula between that point and the mouth of the Yalu, The exact whereabouts has not been given out although it is well understood that the landing is only supplemental to others that took place last week which were made at two points on Liautung peninsula on the Korea bay side. The other landing which was reported on the side of the Gulf of Liautung, at the head of which is situated Newchwang and along the eastern shores of which runs the railway from Newchwang to Port Arthur is not confirmed officially, although it is not denied. If true this would explain the reiterated rumors as to the landing of the Japanese near Newchwang, and also the persistent efforts to seal Port Arthur.

The whole plan of campaign in mystery especially as far as Vladivostok is concerned. With regard to the southern portion of the theatre of war the various events explain the situation. The whole of Korea is in the hands of the Japanese who are also masters of the Yalu. The Russians have fallen back, not upon Port Arthur or on Newchwang, both of which manoeuvres would threaten the line of communication running north through Mukden and Kirin to Harbin on the main line of the Transsiberian, but upon Mukden. By leaving the right strongly posted on the Yalu and swinging the centre and left forward so as to follow the Russians the Japs practically cut off Newchwang and Port Arthur from all communications with the main body of the Russian army. These places must be abandoned to their fate to be reduced at leisure by the Japanese who will have them in the rear of their front and exposed to attack from the sea and from the various forces landed in security at strategetical points on the Liautung peninsula. The new base of the Japanese army would thus rest on the Yalu and on the river at Newchwang, where their fleet can bring them supplies.

NOTES OF YMIR CAMP

What is Doing in the Mines—Changes at the Hospital

Ymir, May 6—Gus Schwinke, of Salmo, has disposed of an eighth interest in the Bluestone mineral claim to Wilhelm Brenner, of Strassburg, Germany for $300. Mr. Schwinke and Wilhelm Brenner were schoolmates in the old land.

This claim is located about three miles above the Yellowstone mine and is considered a good property. Much work has been done on it to date which shows up a free milling ledge of a fair size. The purchaser is a graduate of the Berlin Royal school of mines and left for Germany at an early date and intimates that he will bring capital with him.

Miss Kennedy reached Ymir Saturday from Seattle. This lady is the new matron for the Ymir General hospital, succeeding Miss Macdonald, who recently resigned. Miss Kennedy is a lady with much experience in nursing. In the early days of Rossland she conducted a private hospital, and her arrived in Ymir will guarantee the high state of efficiency that the Ymir General hospital has always had.

John Campbell, employed by the Porto Rico Lumber Co., was unloading a car this afternoon when a pile of lumber fell on him, badly bruising his body and crushing his foot. He was taken to the Ymir hospital where his injuries were attended to and he is expected to be out again shortly.

Just today and Saturday to come in under the largest discount ever allowed in Rossland. Enquire at the I. C. S. office, in Lalonde block, which is open in the evening.

A full line of the latest novelties in the gentlemen's furnishing line at Empey Bros.

We are carrying a full line of straw hats. Call and see them Empey Bros.

Do you want a bargain in a nice hat? If so call at Empey Bros.

See our prices on muslin underwear before buying. The Crescent Dry Goods Co.

Buy one of our 20th Century suits of clothes. They are custom made and we guarantee a fit. Empey Bros.

We will engrave your initial on any umbrella purchased of the Crescent Dry Goods Co.

NEWS IN A NUTSHELL

Items of Interest Round the World.

LATEST TELEGRAPH BULLETINS

The Doings of Conspicuous Persons Affecting Canadian Interests.

An outbreak has occurred in Armenia.

Socialistic disturbances are occurring in Spain.

A sanitarium for consumptives is to be erected at Ashcroft,

British capitalists are investing heavily in coal lands in Alberta.

The Hearst boom is making good progress in the United States.

The Japanese mail line to the Sound will resume running this month.

Strikes are becoming epidemic over the eastern states and in eastern Canada.

It is again stated that the Japanese have landed on the Liautung peninsula north of Port Arthur.

The Grand Trunk begins operations just as soon as the act is through the Dominion Parliament.

Bakers of Boston and other eastern cities are out on strike for no night work and for recognition of their union.

Republicans of Washington favor a law which will enable voters at primaries to vote directly for candidates for office.

It is rumored that the Japanese have succeeded in engaging the Vladivostok Russian squadron north of Gensan.

Premier Jenkins of South Australia has arranged for the landing of ten Chinese to test the validity of the Chinese Exclusion Act.

Signor Nasi, formerly Minister of Public Instruction in Italy has been found guilty of misappropriating large sums of public money.

The Russian deny that Togo has succeedeed in sealing Port Arthur which is able to exist even if the railway communications are cut.

No decision has been arrived at in the prosecution of the Manufacturers Association at Vancouver by the unions for illegally importing labor.

The Vancouver World wants the Chinese Immigration law so amended that once Chinese have left the province they shall be unable to return.

Great Northern

The Great Northern are making special rates to the St. Louis Fair of $60' and return $65 St. Chicago and return tickets good for 90 days. The selling days will be from May 11 to 13.

Why not specialize by taking a course in the International Correspondence Schools. Employers are waiting for specialists and pay them handsome salaries.

All lovers of a good game of ball should attend the ball game next Sunday between Rossland and Northport.

Carnations, all colors. Palace Candy Store

The Evening World

By the World Publishing Company.

Entered at the Rossland, B. C., postoffice fo transmission through the mails, May. 1, 1901 a second class reading matter.

SUBSCRIPTION RATES—$5.00 per year in variably in advance. Advertising rates made known on application.

JAMES H. FLETCHER,
GENERAL MANAGER.

P. O. Box 302 Rossland, B. C

UNION LABEL

A NEW RELIGION.

The Decalogue is going out of fashion. The people who are making most noise are the faddists and really religious people framing up a new set of commandments for themselves. The most important commandment is that of the Prohibitionists, which is levelled against alcohol. Perhaps the next is against smoking, especially the cigarette, although the London Lancet, the best known authority on medical matter declares this to be the most inocuous form of tobacco using. There are stern decrees against dancing, Sabbath breaking, doing anything generally which everybody does not make a practice of doing, drinking coffee or tea, eating meat, eating anything, dancing, lawn tennis, or any other equally immoral or frivolous amusement (to the rigidly strict immoral and frivolous mean the same thing). Generally an "unco' guid" face is set against everything that is natural except such little things as backbiting, slander, lying and covetousness. Torquemada would not be in it with some of these people had they their way. In the meantime the world in general is satisfied that the commandments which Moses brought down from Mount Sinai are difficult enough to keep honestly without adding a whole pile more of no particular authority except that of the kindly people who propose them.

NOTE AND COMMENT.

The Nelson News says regarding the proposed duty on lumber which is asked by the Vancouve Board of Trade, and other provincial organizations, that no matter whether the Northwest pays higher for lumber or not the duty ought to be imposed. British Columbia is helping other provinces by paying a heavy duty on lumber machinery which is made in the United States, and it ought to be helped in turn. The WORLD agrees with the News and begs to point out in addition that British Columbia pays a heavy duty on mining machinery whether or not it can be manufactured in Canada, and that generally it pays to the Dominion government far more than it receives back.

If the Liberals seriously contemplate calling Hewitt Bostock to the senate, they will do wisely. The ex-Dominion member for this district is about the wisest choice that the Liberals could make in this province.

Says an answer to an enquirer into mining company stock by a provincial contemporary "better wait until a mining security is offered that has fewer earmarks of the 'wildcat' * * * this company goes far afield to advertise its wares * * * wants no publicity at home, where its methods and personnel are only too well known". No name is given to the wildcat evidently because it is not necessary where it is known. The answer generously advises the initiated enquirer as to the individual concern and at the same time generally warns the public at home that all mining companies which do not advertise their "wares" locally are liable to be "wildcatters" or be called "wildcatters"—not quite the same things. Some people liked being "whipped into line."

POWDER SMOKE—Did it ever give you headache? Dr. Scotts headache powders are a quick and sure cure. Sold at Morrows Drug store

Dr. A. Milloy has returned to the city and is staying at the Allan Hotel, Room 3.

We will engrave your initial on any umbrella purchased of the Crescent Dry Goods Co.

Agnew's for anything in groceries.

Crown Point Hotel, Trail. Leading hotel in the smelter city.

If you want to be well dressed have your clothes made at Smith & Lougheed.

Tremendous sellers—Lowney's Chocolates. Palace Candy Store

Don't fail to visit the Crescent Dry Goods Company's store this week.

Custom made clothing at Empey Bros.

City of Rossland Court of Revision

Notice is hereby given that the first annual sitting of the Court of Revision for the purpose of hearing all complaints against the assessment for the year 1904 as made by the Assessor for the City of Rossland, B. C., will be held in the Council Chamber, City Hall, Rosland, on Monday, the 30th day of May, A. D., 1904, at 2 o'clock p. m.

WM. MCQUEEN,
City Clerk.

City Clerk's office,
Rossland, B. C., April 25, 1904.

Application for Transfer of Liquor License.

Notice is hereby given that I will apply to the Board of Licensing Commissioners of the city of Rossland at its next meeting for a transfer of the liquor license held by me for the Palace Hotel situated on Columbia avenue, in the city of Rossland, B. C., to H. N. Dias.

Ralph Harron.
Licensee.

Dated this 20th day of April, 1904.

ORDER YOUR
WOOD
THE
Le Roi Stables

Dry Fir and Tamarac at $5, per cord,

Telephone 39. Rossland B

The Alhambra
Family Liquor
Store

We supply only first class goods. Our Wines and Liquors are especially adapted to family and medicinal purposes. All goods at wholesal prices. Goods delivered to any part of the city. Phone 268.

GEO. OWEN Prop.

R. L. Wright
A. R. S. M.
(Assayer for Le Roi No. 2,)
WILL TAKE
Custom Assays

MARKET REPORTS

Retail Prices in Rossland Stores.

GROCERIES AND MINE SUPPLIES

Corrected Up to Date by the Leading Merchants of the Camp.

MINING SUPPLIES.

Axes, per doz $7.50-10.00
Candles, per case $5.50-6.50
Caps, Bennett, per box 75c
Coal, blacksmith per ton $22.50
Dynamite, 60 per ct, per lb 19½
Dynamite, 50 per ct, per lb 18c
Dynamite, 40 per ct, per lb 16½c
Fuse, Bennett per 100 ft 75c
Hammers, per lb 15c
Iron, per lb 3½-5c
Nails, base, per keg $4
Shovels, per doz $7.50-10
Steel, Canton per lb 8½c

MEAT AND POULTRY.

Bacon, per lb 18-20c
Beef, per lb (side) 9-10c
Chickens, each 50-90c
Fish, per lb 12½-15c
Ham, per lb 18-20c

Mutton per lb (side) 13-15
Turkey, per lb 23c
Veal, per lb (side) 18c

PROVISIONS

Almonds, per lb 25c
Apples, per 50lb box $1.50-$2.00
Bananas, per doz 50c
Beans, per lb 6c
Butter, per lb 25-40c
Cabbrge, per lb., 3c
Cauliflower, per head, 15c
Cheese, per lb 20c
Chocolate, per lb 40-50c
Cocoa, per lb 40c-$1.00
Coffee, per lb 25 50c
Condensed Milk per can 12½c-15c
Dried Peas, per lb 6c
Eggs, per doz 35c
Flour, per 50lb $1 65-2.00
Green Onions, per bunch, 5c
Honey, per lb 25c
Jams and Jellies per lb 12-13c
Lard, per lb 17½c
Onions, per lb 5c
Oranges, per doz 25-50c
Pickles, per qt 20c-25c
Potatoes, per 100lb sack $1.25
Rice, per lb 8c
Rolled Oats per lb 5c
Spinach, per lb., 10c
Sugar, per lb 6½c
Vinegar, per gal 50c-75c
Walnuts, per lb 25c

FEED

Bran, per ton $27
Hay, per ton $27
Oats, per ton $32
Shorts, per ton $30

MISCELLANEOUS

Coal, per ton, Galt, $8.50
Kerosine, per gal 50c
Soap, per bar 5c
Wood, per cord $4.50-$5.50

Rossland Home Bakery

Fresh Bread
And
Fancy Pastry

WE KEEP A
FINE LINE OF
CANDIES

Schwartzenhauer & Wells, Props

SOCIETY CARDS.

F. O. E. FRATERNAL ORDER OF EAGLES, Rossland Aerie, No. 10, Regular meetings every Thursday evenings, 8 p. m. Miners' Union Hall.
A. H. Dutton W.
Box 172 W. G. Robinson, secretary

I Carry a Large Stock
Of all kinds of Music, both sheet and folios. Fishing Tackle, Stationery. Novels, Magazines and News.
Fresh Blue Print Paper just received.
M. W. Simpson

Rossland Mails.

Mails close	Mails delivered
Daily except Sunday at 6:30a m	daily except Monday at 7:00 a. m.
for Trail, Phoenix, Cascade, Columbia Grand Forks, Fife, Greenwood, Eholt, Midway and all Boundary District points.	
Daily except Sunday 6:30 a. m.	Daily except Monday 7:00 a. m.
Robson, Castlegar	
Mon., Wed., Fri 6:30 a. m.	Wed., Fri., Sun 7:00 a. m.
Gladstone	
Daily 9:40 a. m.	Daily 6.00 a. m.
Northport, Spokane and all United States points. Paterson, B. C.	
Daily except Sunday 9:40 a. m.	Daily except Sunday 6:00 p. m.
Kaslo, and also Waneta, Ymir, Nelson and Salmo, B. C.	
Daily 9:40 a. m	Daily 6:00 p. m. and 7:00 a. m
Ordinary letter mail only for all Eastern Canada, and the United Kingdom and all European and other foreign countries.	
Daily 5:15 p m.	Daily 7:00 a. m.
All points served by the Canadian Pacific Railway, the Northwest Territories, Manitoba, all Eastern Canada, the United Kingdom, and all European and other foreign countries.	
Daily 5:15p m.	Daily 7:00 a. m.
Crow's Nest Pass and connections, Nelson.	
Sun., Tues., Thur 5:15 p m.	Tues., Thur., Sa 7:00 a. m.
Deer Park.	
Daily except Saturday 5:15 p m.	Daily except Monday 7:00 a. m.
Sandon.	
Daily 5:15 p. m	Daily 7:00 a. m
Trail, Arrowhead, Nakusp, Revelstoke Station, Halcyon and Columbia River, Slocan and Lardeau District point and connections.	
Daily 5:15 p m.	Daily 7:00 a. m.
All points served by the Canadian Pacific Railway west of Revelstoke Station, including China and Japan and Klondike.	

Specials at Paulson'

P. B. Blend
Coffee
Mooseiaw
Flour
Chilliwack
Butter

Paulson
Bros.
THE GROCERS

50 YEARS' EXPERIENCE
PATENTS
TRADE MARKS
DESIGNS
COPYRIGHTS &C.
Anyone sending a sketch and description may quickly ascertain our opinion free whether an invention is probably patentable. Communications strictly confidential. Handbook on Patents sent free. Oldest agency for securing patents.
Patents taken through Munn & Co. receive special notice, without charge, in the
Scientific American.
A handsomely illustrated weekly. Largest circulation of any scientific journal. Terms, $3 a year; four months, $1. Sold by all newsdealers.
MUNN & Co. 361 Broadway, New York
Branch Office, 625 F St., Washington, D. C.

The Evening World is the paper that has the circulation. So if you wnat get good results from your advertisements put them in a paper that is read not by part of the people, but by all the people. It may cost a little more but you will find it cheaper in the end. Stop and think about it.

THE
PALACE

Rossland's
Leading
Hotel..

Sample Rooms
For Commercial Men.

Finest Grill in Kootenays
IN CONNECTION
FIRST CLASS
Bowling Alley
AND
BILLIARD ROOM

P. BURNS & CO.
WHOLESALE MARKETS
Rossland, Nelson, Trail, Sandon, Revelstoke, Greenwood, Grand Forks and Vancouver.
RETAIL MARKETS—Rossland, Trail, Nelson, Ymir, Kaslo Sandon, New Denver, Silverton, Cascade City, Grand Forks, Greenwood, Phoenix, Midway, Camp McKinney, Revelstoke, Ferguson and Vancouver.
Fish, Game and Poultry in Season, Sausages of All Kinds.
WM. DONALD, Manager Rossland Branch

ESTABLISHED 1849.
GEORGE GREEN,
THE FOUNDRY,
ABERYSTWYTH, -:- ENGLAND
Manufacturers of Concentrating Machinery.

MEDALS—Royal Cornwall Polytechnic; Gold medal International Mining Exhibition, Crystal Palace, 1890. Only award for Concentrators.

SPECIALTIES:

Jigs with latest improvements, of up-to-date design, and with wearing parts of Hadfield's steel, from 2 cwts. to 10 cwts. per head. Stonebreakers, Crushers, Jigs, Trommels, Vanners, etc., all constructed in sections for facility of transport if desired. Patent Portable Crushing and Amalgamating Pans for Prospecting. A small concentrating plant to treat up to five tons erected at the works by which commercial results can be seen by intending purchasers for a merely nominal fee.

Estimates for complete plants on application. Special attention given to working engineer's specifications. Telegrams—"JIGGER," Aberystwyth.

THE EFFECTS OF FAME

Mrs. Wiggs of the Cabbage Patch is Growing Wrathy

Louisville, Ky., May 6.—"The female apostle of sunshine," otherwise "Mrs. Wiggs of the Cabbage Patch," who in private life answers to the name of Mrs. Mary Bass was yesterday dismissed by Judge McCann in the Police Court, where she made her appearance to answer the charge of throwing the contents of a slop jar on Mrs. Emily Smith, also of Louisville.

Mrs. Smith claimed that her dress was ruined, her pride shattered and that her philanthropic impulses had received a shock.

In dismissing Mrs. Bass the court said in brief: "This prosecuting witness came to Mrs. Wigg's house without invitation. The defendant has been brought into great notoriety as the result of a literary production, and as a result has been invaded and her peace and quiet of life continually disturbed. I think that she has had great provocation, and I think I ought to dismiss her of the charge on general principles."

Mrs. Bass' testimony was given in her characteristic manner. She said: "For many months, years, I've been continually interrupted. Hobo after hobo comes to my house. I order 'em down and away from my place whenever I see 'em. They come by droves, walk around the yard, open the doors. When they rouse me I come to the door to see what they want; I look not a single face I know. There they stand and look at each other in a foolish way. After a while one will say:

"'Well, we read the book.'

"'Well, I will say, "Then if that's all, you can git," and I made them git.'"

As she left the court room Mrs Bass said: "Now maybe I'll be able to spend my old age in peace and maybe my trees'll grow out where all them memorials (souvenirs, has been pulled off, and maybe my yard won't be full of strange people every Sunday, and I can move downstairs, where I used to live."

A full line of the latest novelties in the gentlemen's furnishing line at Empey Bros.

We are carrying a full line of straw hats. Call and see them Empey Bros.

Do you want a bargain in a nice hat? If so call at Empey Bros.

See our prices on muslin underwear before buying. The Crescent Dry Goods Co.

Buy one of our 20th Century suits of clothes. They are custom made and we guarantee a fit. Empey Bros.

All kinds of cleaning, pressing and repairing nicely done at Smith & Lougheeds, the tailors.

Carnations, all colors. Palace Candy Store

Want No Gold Standard

Panama, May 6.—The proposal before the assembly that Panama should adopt the United States gold standard was refured after an exciting discussion yesterday by a vote of 16 to 13.

Wanted.— An elderly lady as housekeeper. Apply to Frank Nichols, west Columbia avenue.

Special sale of ladies' sailor hats Your choice 50c, at the Crescent Dry Goods Co.

Try one of our 20th Century suits. We know that it will please you. Empey Bros.

At Agnew's—New stock of overalls, shirts and jumpers.

If you want a nice spring suit of clothes call at Smith & Lougheed, the Tailors.

The Sunlight way of washing requires little or no rubbing. You should try Sunlight Soap. Will not injure dainty fabrics.

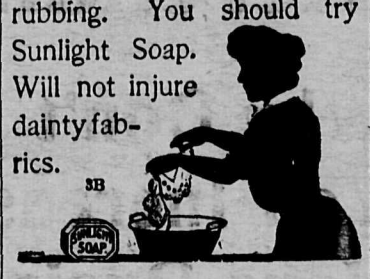

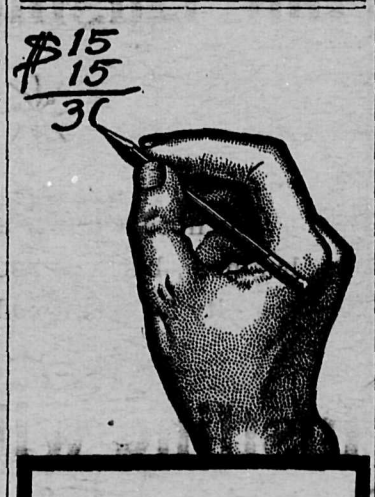

Double Your Salary

Through the I. C. S.

You can do it, just like thousands of others we have helped toward success. We can train you at home, in spare time, and at small expense, for any of the following positions:

Mechanical, Electrical, Steam, Civil, or Mining Engineer; Draftsman; Architect; Bookkeeper; Stenographer; Show-Card Writer; Window Dresser; or Ad Writer.

Write TODAY, stating which position interests you, to

INTERNATIONAL Correspondence Schools

Box 799, SCRANTON, PA.

OR CALL ON OUR LOCAL REPRESENTATIVE:

GEO. H. DAWSON, Representative

Box 751, Rossland Lalonde Bloc

WALTER J. ROBINSON

AUCTIONEER

Real Estate and Customs Broker

Next to Post ffice

FREE

The best Bar Lunch in town, from noon until midnight, every day, at

THE WINDSOR

For House Cleaning

YOU WILL FIND AT OUR STORE

Soaps of every description; Novo for carpet Cleaning, Gold Dust, Pearline, Lye, Brusshes. Feather Dusters. Pure Castile, white or mottled. Choicest Line of Toilet Soaps.

O. M. FOX & CO., Grocers

COLUMBIA AVENUE TELEPHONE 65

EDEN BANK BUTTER OUR SPECIALTY

TISSUE PAPER NAPKINS
TISSUE PAPER DOILIES
Elegant Designs; Exquisite Colorings

CREPE TISSUE PAPERS
Shaded, Plain and Decorated

Fine English Tissue Papers
Large Stock; All Shades

PLAYING CARDS
Forbidden City and B. C. Souvenir
Congress, Trophy Whist, Etc.
Tally and Score Cards, Markers and
Tassel Pencils of every description

Goodeve Bros.

Druggists and Stationers

It Pays to Deal With Goodeve Bros.

DIABETIC

Patients will hear of something to their advantage by writing to the Diabetic Institute, at St. Dunstan's Hill, London, E. C.

NOTHING TO PAY

Hotel Kootenay

UNDER NEW MANAGENEMT

English or American Plan. Rooms for $6 a month up. Meals 25c and 35c, or a la carte. Everything firstclass.

The

Mutual Life Insurance Co. of New York

The policies of this gigantic company are clear, simple and liberal contracts.

No stockholders. All profits for the policyholders.

The rates and guarantees beat the world. Talk with the manager of East British Columbia.

J. STILWELL CLUTE

ROSSLAND, B. C.

EXPLOSIVES.

The Cotton Powder Company, Ltd

32 Queen Victoria St., LONDON, E. C.

—MANUFACTURE—

Faversham Powder

On the SPECIAL LIST of Permitted Explosives. October, 1903

TONITE the best explosive for underground workings exclusively used in Severn and Mersey tunnel

Cordite, Gelignite, Gelatine Dynamite, Blasting Gelatine, Detonators for all classes of Explosives, Electric Appliances, Magazine Charges, for the removal of Wrecks, Etc., Etc.

Works: Faversham, Kent and Melling, near Liverpool

List Your Property With

Walter J. Robinson

AUCTIONEER

Real Estate and Customs Broker

ATTENTION MINING MEN

I have opened a Department of Mines in connection with my Real Estate Business and will make a specialty of Crown Granted Mineral Claims.
If you are the owner of one or more Crown Granted Mineral Claims in any camp in the Kootenays or the Boundary, And want to sell, call and place them on my list.
I am open to do business with you on business lines.

FOR SALE

$2100 Mortgage, drawing 10 per cent interest on firstclass Rossland Real Estate.
Will sell in next ten days for $1600 cash. A snap.

Walter J. Robinson

AUCTIONEER

Real Estate and Customs Broker

Next Door to Postoffice

NOTICE.

Ella Fraction mineral claim situate in the Trail Creek Mining Division of West Kootenay District.

Where located—On Deer Park mountain adjoining the Abe Lincoln mineral claim.

Take notice that I, Wm. B. Townsend, free miner's certificate No. B75,344, for myself, and Ella Clark McDonald, free miner's certificate No. B75,607, and the administrator of the estate of the late Madeline Layton (deceased) free miner's certificate No. B57467, intend 60 days from the date hereof, to apply to the Mining Recorder for a Certificate of Improvements, for the purpose of obtaining a Crown Grant for the above claim.

And further take notice that action, under section 37, must be commenced before the issuance of such Certificate of Improvements.

Dated at Rossland, B. C., this 25th day of April, A. D. 1904.

WM. B. TOWNSEND, Applicant.

NOTICE.

In the matter of an application for a duplicate of a Certificate of Title to lots 7 and 8, block 60, in the Third Addition to the Railway Addit on in the Town of Rosssland (Map 616D).

Notice is hereby given that it is my intention to issue at the expiration of one month from the first publication hereof a duplicate of the Certificate of Title to the above mentioned lots in the name of W. H. Jackson, which Certificate is dated the 15th day of October, 1900, and numbered 3786K.

H. F. McLEOD, District Registrar.

Land Registry Office, Nelson, 29th February, 1904.

NOTICE.

In the matter of an application for a duplicate of a Certificate of Title to Lot 6, Block 33, in the Town of Trail (map 465A).

Notice is hereby given that it is my intention to issue at the expiration of one month from the first publication hereof a duplicate of the Certificate of Title to the above mentioned Lot 6, Block 33, in the Town of Trail (map 465A), in the name of David Mutchler, which Certificate is dated the 2nd day of April, 1897, and numbered 3350C.

H. F. MacLEOD, District Registrar.

Land Registry Office Nelson, B. C., 21st March, 1904.

Lever's Y-Z (Wise Head) Disinfectant Soap Powder dusted in the bath softens the water at the same time that it disinfects.

Spokane Falls & Northern R'y

The only all rail between points east west and south to Rossland, Nelson, Grand Forks and Republic.

Buffet cars run between Spokane and Northport.

Effective June 14, 1903

NORTHBOUND.

Leave	Spokane	8:45 a.m.
Arrive	Rossland	4:35 p.m.
Arrive	Nelson	7:20 p.m.
Arrive	Grand Forks	4:00 p.m.
Arrive	Republic	6:15 p.m.

SOUTHBOUND.

Leave	Republic	8:30 a.m.
Leave	Grand Forks	10:35 a.m.
Leave	Nelson	7:20 a.m.
Leave	Rossland	10:40 a.m.
Arrive	Spokane	6:15 p.m.

In Connection With

GREAT NORTHERN RAILWAY

TICKETS TO ALL POINTS

SHORT LINE TO

St. Paul, Duluth, Minneapolis, Chicago

and all points east

Seattle, Tacoma, Victoria, Portland

and all Pacific Coast points.

Through Palace and Tourist Sleepers Dining & Buffet Smoking Library Cars

2-Fast Trains Through Daily-2

For rates, folders and full information regarding trips, call on or address any agent S. F. & N. Railway.

H. BRANDT, C P & T A, 701 W Riverside, Spokane
H. A. JACKSON, Gen. Ft. & Pass. Agt. Spokane, Wash.
H. P. BROWN, Rossland Agent

Atlantic S.S. Sailings

C.P.R. ATLANTIC S.S. LINE
From Montreal
Lk. Champlain, May 5 Lk. Erie May 19
ALLAN LINE
From St John
Parisian...April 23 Tunisian...April 30
DOMINION LINE
From Montreal
Dominion...May 7 Southwark..May 14
AMERICAN LINE
New York..May 7 St. Paul...May 14
RED STAR LINE
Vaderland..May 7 Kroonland..May 14
CUNARD LINE
Lucania....May 7 Umbria....May 14
WHITE STAR LINE
Oceanic.....May 4 Teutonic....May 11
FRENCH LINE
La Touraine May 5 La Lorraine May 12
ALLAN STATE LINE
Laurentian..May 12 Numidian May 26

Continental sailings of North German Lloyd, H. A. P. and Italian lines on application. Lowest rates on all lines.

W. P. F. CUMMINGS, G. S. S, Agt., Winnipeg

O. W. DEY, Agent, C. P. R. Depot, Rossland.

THE

London Directory,

CONTAINING over 2000 pages of condensed commercial matter, enables enterprising traders throughout the Empire to keep in close touch with the trade of the Motherland. Besides being a complete commercial guide to London and its Suburbs, the London Directory contains lists of:—

EXPORT MERCHANTS

with the goods they ship, and the Colonial and Foreign markets they supply.

STEAMSHIP LINES

arranged under the Ports to which they sail, and indicating the approximate sailings.

PROVINCIAL APPENDIX

of Trade Notices of leading Manufacturers, Merchants, etc., in the principal towns and industrial centres of the United Kingdom.

copy A of the 1904 edition will be forwarded freight paid on receipt of Post Office Order for £1.

The London Directory Co., Ltd

25, Abchurch Lane, London, E. C.

THE LOCAL EXCHANGE

Market Somewhat Livelier Today

NEW FAVORITES STILL SELLING

The Latest Quotations and Sales Locally Upon the Market.

The market was somewhat brisker today but the only sale effected were in Canadian Gold Fields and in Cariboo, Camp McKinney.

Today's Local Quotations:

	Asked	Bid
American Boy	2½	1¾
Ben Hur	2¼	1
Black Tail	3	2
Canadian Gold Fields	4½	3½
Cariboo (Camp McKinney) ex-div	1½	
Centre Star	25	22½
Crows Nest Pass Coal	$	
Fairview	3	2
Fisher Maiden	3	2
Giant	2	
Granby Consolidated	$4 25	$3.50
Morning Glory	1½	1
Mountain Lion	10	8½
North Star (East Kootenay)	5	3½
Payne	12	10
Quilp	15	10
Rambler-Cariboo	22½	20
Sam Bell	2¾	2¼
Sullivan	6½	5
Tom Thumb	2	1
War Eagle Consolidated	11	10
Waterloo (Assess. paid)	1½	1
White Bear (Assess. paid)	4½	3½

Today's Sales.

Canadadian Gold Fields 1000, 4c; Cariboo McKinney 3000, ¾c. Total 4000.

MINOR MENTION

Judge Forin is in the camp.

Miss L. Linnila has gone to Butte, Montana.

Mrs. and Miss J. H. Fletcher left for Spokane this morning.

Chief Justice Hunter will take the Supreme Court sittings here next week.

Maxey says his sign is the finest in the country and a credit to Rossland.

Matt Boskovich and Anton Dragovich left this morning for Butte, Montana.

Kaslo has challenged the Ross-Rod & Gun Club to a pigeon shoot on Empire Day next.

There will be a baseball game at the grounds next Sunday between Northport and Rossland.

H. T. Ceperly of Vancouver kindly assures Rossland merchants that there will be no danger of an increase in rates.

Mr. John Piper and wife, who formerly resident in this city, arrived here yesterday, and left for the East today.

Says an anonymous contributor "the Count's liver is out of order since some persons has been interfering with his lights."

No word has yet been received from Spokane as to whether that city arrange for a baseball game here on Empire Day.

D. R. Thomas takes the superintendency of the Le Roi No. 2 mine vice Frank Stevens, who is joining E. M. Macdonald in Mexico.

Al Davis was seen with a set of bludgeons on the avenue today which are reputed to be for the use of the new police officials.

All the tobacconists hotels and in the camp should have electric signs after Maxey's patent and the city will be saved the expense of lighting Columbia avenue. Visitors will be much impressed.

The Anglican church officials are nearly unanimous in building on their present site. Had they come to this conclusion four years ago a stone church would have been erected for many moons past.

It is suggested that Max Crow put his sign on a hinge so as to swing back flat during the day and swing across the sidewalk at night after the Police Commissioners, the Police Chief and other friends are asleep.

MAX CROW IS POPULAR

Big Petition Is Signed in Favor of His New Sign.

The following petition is being circulated around the city for the benefit of Max Crow's famous sign. It is worded as follows, being addressed to the City Council:

We, the undersigned ratepayers and citizens of the City of Rossland, do hereby request you to so amend the municipal bylaws as to allow the erection and maintennace of electric flash signs which may project more than two feet over the streets and avenues of the City of Rossland.

We believe that such electric flash signs are of much benefit in lighting the streets of the City and in improving the appearance of such public streets.

So far the following signatures have been attached: A. H. Mac Neill, E. J. Powers. R. W. Grigor, W. Thompson, J. D. Sword, T. Dunn, F. W. Pretty, G. B. Drewry, S. J. Henderson, G. O. Webster, L. Blue, H. Brown, J. V. Listner, R. Thompson, T. R. Morrow, A. C. Galt, H Rowley, G. W. Campbell, H. B. Smith, D. E. Kerr, McDonnell & Costello, N. L. McInnis, W. Gordon, E. Duthie, R. Anderson, J. F. Linburg, A. H. Stanley, C. E. Gillan, C. W. Cluett, F. J. Walker, M. McIver, John Dunlop, Paulson Bros., Taylor & McQuarrie, F. Barker, M. D. O'Connell, Hugh McQuade, J. Hampton, A. C. Luff, R. A. Laird, R. C. Pollett, M. Salmon, T. G. Challoner, A. B. Mackenzie, W. B. Townsend, J. Boultbee, R. S. Plewman, T. H. Gowman, W. M. Cunliffe, R. W. Hinton, E. Adams, J. L. Whitney, J. Harper. G. A. Mitchell, H. Henderson, J. H. Young, J. Shaw. J. A. Smith, T. A. Cameron, P. R. M'Donald, G. H. Dunn, A. J. Leighton, J. H. Watson, D. Mackenzie, F. Raymer. M. Martin, R. Lamont, W. J. Purcell, W. L. McDonald, C. S. Cradock, A. J Holly, E A. Rolf, J. M. Jordan, T. M. Bowman, F. W. Bauer, E. D. Orde, D. S. McKenzie, C. V. Jenkins, R. W. Armstrong, W. F. McNeill, W. M. McLeod, J. G. Bunyan, O. M. Fox & Co., C. E. Barrett, J. W. Parker, E. F. Magee, H. McIntosh, A. Daly, J. P. Harper, H. J. Rickard, A. E. Dennison, W. M. Wood, L. H. Moffatt, A. S. Goodeve, Smith Curtis, H. H. Claudet, L. C. Wynne, C. Sangster, G. A. Ohren, C. M. Oliver, A. Milloy, J. L. Davis, S. Glazan, J. B. Johnson, W. Prest, T. J. Linton, W. MacKenzie, L. Seney, J. W. Pownall, C. O. Lalonde, I. Campbell, T. Embleton W. S. Murphy, H. G. Raymer, J. Squires, W. H. Burken, H Cherrington, J. A. Honey, S. J. Martin, C. L. Davis. S. Hobbs, Thomas & Co., C. E. Race, A. S. Ruff, W. Coulthard, R. Marsh. E. Morrison, W. M. French, P. Sewald, E. J. Trant, T. S, Gilmour, W. S. Hicks, A. Gibson, G. Urquhart, T. G. Newman, M. E. King. P. S. Wilcox, J. E. Sorbin, A. Hunden, H. Busch, W. J. May, R. T. Evans, G. Hinney, W. G. Humble, C. A. Coffin, F. Evans, C. H. Bonter, E. Griffith, R. Hamill, W. Astley, W. J. Lougheed, T. L. Thomas, W. B. Ferguson, O. H. Baum, J. C. Murphy, J. Astley, G. G. Martin, H. A. Camp, T. Sargent, J. H. Fratch, E. Croteau, G. F. Willan, K. Maetre, C. B. Duke, C. Stubbs, J. Michaely, J. Duncan H. Duke, J. Rich, J. Smith, L. A. Campbell, R. S. McKibban, C. Hunter, Hunter Bros, W. G. Turnan, E. Ewart, J. W. Garrison, J. Fisher, Strand Saloon, M. W. Simpson, G. W. Richardson.

CONFERENCE AT NELSON

Methodists of the Kootenay District Are in Session.

Nelson, May 6—The annual meeting of the West Kootenay district of the British Columbia Methodists conference is being held in this city yesterday and today. The district extends from Kaslo to Greenwood, including Rossland and the Slocan country, and ministers and lay members from all these points are in attendance.

Yesterday was devoted to what s termed the ministerial session and included in its work the examination into the qualifications and educational advances made by those on trial for the work of the Methodist ministry. There are two such in the district, Robert E. Collins of Ymir, and Louis Thomas of Trail.

At today's session the statistics of the year's work in the various churches will be reviewed and the reports tabulated for the annual conference, which assembles in New Westminster on the 19th instant.

SMOKE THE BEST

W. B and Crown Grant Cigars....

They Are Union Made
Patronize a Home Industry

ORDER YOUR
WOOD
THE
Le Roi Stables

Dry Fir and Tamarac at $5, per cord,

Telephone 39. Rossland B

FREE

The best Bar Lunch in town, from noon until midnight, every day, at

THE WINDSOR

THE DRAMATIC CLUB

Will Produce the Popular Farcial Comedy

The Private Secretary

THE CAST

Rev. Robt. Spalding, the Private Secretary, C. B. Winter
Old Cattermole, fresh from India ..... W. J. Nelson
Douglas Cattermole, his nephew ..... H. M. Ellis
Harry Marsland, Douglas' friend ..... John S. Clute
Mr. Marsland, fine old English gentleman. F. D Fortin
Gibson, a tailor ..... John E. Hooper
Knox, a bailiff ..... H. J. Rickard
James, a footman ..... C. E. Simpson
Miss Ashcroft, a spiritualistic spinster, Miss M. Billings
Mrs. Stead, landlady to Douglas .... Mrs. C. E. Simpson
Edith Marsland, in love with Douglas, Miss Edna Honey
Eva Webster, in love with Harry ..... Miss Ruby Hook

—AND—

The Original 2-Act Drama "A. D. 1793" Of the stirring times of the French Revolution

By John E. Hooper, specially written for this entertainment and specially costumed by Miller-Dervant
The cast is made up from the principals in the above

A DOUBLE BILL COMEDY AND DRAMA

Rossland Opera House, Thursday, May 12, 8 Sharp

Proceeds partly in aid of the Dramatic Club and partly for charitable purposes

POPULAR PRICES BOX PLAN AT GOODEVE BROS.

THIS SPACE
IS RESERVED
FOR
J. B. JOHNSON & CO.

DR. BORELL'S KIDNEY PILLS

Are acknowledged to be the best medicine ever introduced for the cure of all diseases arising from a disordered state of the Kidneys. These pills are not a cure all, they cure Kidney and Bladder diseases, such as backache, congestion of the kidneys, inflammation of the bladder or urinary organs.

SOLD BY

The Druggist THOMAS STOUT

FEED FEED FEED

WHOLESALE AND RETAIL

Everything in the Feed line at right prices
Orders promptly attended to

The Brackman-Ker Milling Co., Ltd.

To the Merchants

Why Don't You Increase Your Business?

Do not sit down and complain of lack of business, because people are sending out of the city for their goods.

Hustling will Do the Trick

Give them to understand that they can save money by dealing at home.

YOU WILL HAVE TO SHOW THEM

That you can sell them better goods for less money than they can get them for at some Cheap John department store in the east, and keep the money at home.

When you have done this You will get the results

The next question is how to reach the people to tell them what you want them to know

You can do this by keeping your advertisement in

The Evening World....

It reaches all the people and goes in all the homes in the city. * * Its circulation is increasing every day.

Give it a Trial

And you will not complain as to the result