Legislative Library Victoria

THE EVENING WORLD

Vol. I. No. 25 ROSSLAND, B. C, THURSDAY, MAY 30, 1901. Price Five Cents.

Hunter Bros.

MEN'S FLANNEL SUITS

BLUE, BLACK, AND GREEN STRIPES $12.50

CHILDREN'S WASH SUITS

$1.25, $1.50, $1.75

BROWNEE SUITS

$2.50, $3, $3.50. $5 and $6.

New Straw & Linen Hats

MEN'S FURNISHING DEPARTMENT

J. W. SPRING,

WATCHMAKER AND JEWELER,

IMPORTER OF PRECIOUS STONES

WATCH REPAIRING A SPECIALTY

NEXT DOOR TO POST OFFICE ROSSLAND, B. C.

T. R. MORROW,

The Druggist

ROSSLAND

We have recently received a large consignment of

Children's and Misses' Shoes

Which were shipped us by mistake. We are going to offer them for the next Thirty Days at a big reduction to clear out the entire lot. Here are some prices

hildren's Fine Dongola Shoes and Slippers... 50c, up

Children's Fine Peb. ble Shoes..... 75c up

Mi sseshoes Misses' Slippers .. $1.25, up

W. F. McNEILL,

Big Slaughter Sale

TO REDUCE STOCK

Biggest Snaps in the City.

Heard & Shoults West End Tailors

CARPENTER & Co.

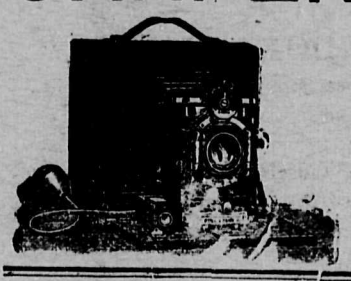

Are now carrying a large and complete line of Kodaks and hand cameras, and Amateur Photographers Supplies at Toronto and New York list prices. Why send away for your goods when you can buy right at home and save the mail and express charges.

CARPENTER & CO.

Over Dominion Express Office

The International Correspondence Schools

Offers your choice of 76 Different Courses of Study.

285,000 Students and Graduates. Teaching under 71 different flags.

Local Office: LALONDE BLOCK,

CALL AND SEE ME C. H. ESHBAUGH, MANAGER

FOR SALE ONE TEAM HORSES and Express Wagon, on easy terms. Apply at Layton's Second Hand Store, First and Washington,

Layton's Second Hand Store,

Cash Paid for Second Hand Gooods

First avenue and Washington street, Rossland

THE MACHINISTS

A Long Consultation with the Manufacturers.

ARBITRATION INEFFECTIVE

National Metal Association's Action --What President O'Connell Says Today—Notes.

Chicago, May 30.—Arbitration failed to settle the difference between the local machinists and their employers. After a five hours consideration of wage difference yesterday the arbitration committee, composed of three members representing the manufacturers and three representing district No. 8 of the International Association of Machinists voted to disagree and adjourn. The highest increase of wages offered by the manufacturers during the council of arbitration was five per cent.

The administrative council of the National Metal Trades association in its action took the ground that the agreement had been violated by the International Association of Machinists, which organization it was declared had refused arbitration and had instituted strikes in many shops of the members of the National Metal Trades association.

Toronto, Ont., May 30.—President O'Connell of International Association of Machinists, said this morning that fifty thousand out of seventy-five thousand machinists who went out on strike in the United States on May 20th have been granted their demands.

Washington, May 30.—Reports received today by the Southern railway show that more than half of the machinists employed at the Southern shops at Charleston, Atlanta, Knoxville, Selma, Columbia Spencer, Manchester and Birmingham are out on strike.

Hazelwood ice cream delivered to any part of the city. 'Phone 161.

Sudden Death.

Mrs. S. H. Simons of Second avenue died rather suddenly last evening about 10 o'clock. She had been tronbled with her heart for the last three years and had been in Dr. Coulthard's care. Last night the patient had hemorrage of the lungs and died very suddenly. The matter was reported to Dr. Reddick but under the circumstances an inquest was not thought necessary. Dr. Senior was called in consultation last night by Dr. Coulthard.

Hello, Hartley, box of strawberries.

Fell Dead This Morning.

Syracuse, May 30.—James C. Stout, of Auburn, former warden of the state prison, fell dead in the St. Cloud hotel this morning.

Hazelwood ice cream delivered to any part of the city. 'Phone 161.

Cheaper Than Chinese.

New York, May 30.—Evelyn E. Porter, an electrical engineer connected with the cotton mills at Shanghai, China, is at a hotel here. He says that the six mills there, each having 40,000 spindles, cannot compete, even with their cheap Chinese labor, with the American manufacturers. The originators of the plants in China expected large profits, but by the practice of the most rigid economy they have been unable to earn more than three per cent on their investment. American products are cutting out Chinese goods in Chinese markets.

A BANK ROBBER.

Paying Teller of Teutonia Bank on Trial--His Peculiar Story.

New Orleans, May 30.—Philip Scumacher, former paying teller of the Teutonia Bank, was indicited last uight by the grand jury for the embezzlement of $18,200 on May 14th. There was a shooting in the bank while he was alone, and he was discovered with a bullet in his leg. Claiming it is said, that he had fought with two thieves, who had overpowered him and made away with packages of large bills. No corroboration evidence could be found, although his accounts showed $18,200 missing. A study of Scumacher's books showed a shortage of $2200 before the alleged final robbery.

A WOMAN DOCTOR.

Mrs. Warn's Contract to Care for Wheeler--Claim for $100,000.

Chicago May 30.—The largest claim ever filed in the probate court here was entered yesterday. Dr. Emma Warne claims from the estimate of Francis T. Wheeler $100,000.

The claim is based on a special contract for medical service and personal attention paid to Mr. Wheeler, the terms of the contract reading that Dr. Warne was to "take care of Mr. Wheeler as long as he lived." Mr. Wheeler died in June, 1890, and left an estate of three million dollars. A lively contest is promised when the case comes up for hearing on June 18. Dr. Emma Warne is the wife of Dr. George Barnes.

CONTEMPTIBLE TRAITORS

Scene in the Reichstagt--Pan-Germans Walk Out of the House—Bitter Feeling Shown.

Vienna, May 30.—The government's canal bill has aroused bitter feeling, The debate in the reichstaght this morning was marked by stormy scenes. The pan-Germans so fiercely abused Dr. Lueger, who supported the bill that the sitting had to be suspended, the president being unable to quell the tumult.

Prince Von Schwarzenburg, in opposition to the bill, declared that the construction of the canals proved an open door for foreign invasion and would seriously prejudice agriculture. Finally the pan-Germans walked out of the house, Dr. Lueger denouncing them as "contemptible traitors to the country."

Hello, Hartley, box of strawberries.

Dead Body Floated Ashore.

New York, May 30.—The almost nude body of a man, with throat cut from ear to ear, hands hacked off and the body covered with cuts, drifted in with the flood tide at Coney Island today. The cuts may have been made by the propeller of a steamer. From the drifting ashore of the body on Coney Island the police are inclined to believe that it may have been thrown overboard from some incoming or outgoing ship. There is nothing about the body which at present gives promise of effecting a clue to its identification.

DECORATION DAY

Wet Weather in Many Cities Interfered.

HEROES ARE REMEMBERED

Notes from Buffalo. New York, Washington, Detroit and Other Cities in the States.

Buffalo, May 30.—Memorial day was ushered in at the exposition with cold rain. Wet mists as cold as snow hid the tops of the buildings. From the bottom of the electric tower the Goddess of Light looked like a storm wraith. It is the seventh consecutive rainy day at the exposition. The cold and rain together render existence inside the fence almost insufferable.

Rochester, May 30.—Rain, for the first time in the history of Rochester, caused a postponement of the Memorial day parade which had been planned to take place as usual this afternoon. Details of the veterans, however, accompanied flower wagons to the different cemeteries and the graves of departed companions were decorated.

Detroit, May 30.—Memorial day opened bright and beautiful in Detroit and Eastern Michigan in delightful contrast to the cold rain of the past week. In the morning the G. A. R. posts and other patriotic societies visited the cemeteries and decorated the graves of the dead soldiers.

New York, May 30.—In spite o wet streets and every indication of more rain Memorial day was observed very generally throughout tbis city. The principal event of the day was the parade of military organizations which was reviewed at Madison Square by Governor Odell and other dignitaries.

Washington, May 30.—Memorial day was observed in Washington with the usual ceremonies. The weather, which had been stormy for the past week, was delightful and the exercises at the different cemeteries where the soldiers are buried were largely attended.

Do you know that Hazelwood butter is made from pure cream, sterilized and comes direct from the churn to us by express daily. 'Phone 161, Hazelwood Co., opposite Hunter Bros.

THE CHURCH TRUST

New Move at Toledo—Federation of Christian Workers Accomplished.

Chicago, May 30.—A special to the Tribune from Toledo says:

"The church trust" of Toledo is a fact, the formal organization having been completed at a meeting held last night. Under the name of "the federation of church and christian workers in Toledo and that vicinity" a close union has been formed, the object of which is to extend religious work into every home in the city. The intention is to invite every resident of Toledo to join one of the churches. Entertainments more elaborate and ambitious than any thing possible for one church will be given and the strangers in the city and non-church goers will be invited and given a chance to become acquainted.

Drowned in Grand River.

Charlottetown, May 30.—Mrs. Mary Sheppard, an elderly woman was drowned at Grand river yesterday while getting a pail of water.

The Evening World

By the World Publishing Company.

Published daily in Miners' Union hall, Rossland, in the interest of organized labor in British Columbia.

Entered at the Rossland, B. C. postoffice for transmission through the mails, May 1, 1901, as second class reading matter.

SUBSCRIPTION RATES—Fifty cents per month or $5.00 year, invariable in advance. Advertising rates made known on application.

Address all communications to James H Fletcher, Manager, P. O. box 558, Rossland, B. C

A STOCK DEAL.

All the later developments of the Northport situation point unquestionably to the fact that the closing down of the smelter was merely the final act in a carefully devised scheme, which was planned early in the year. The returns from the Le Roi mine for March and April shows that the ore sent down from the mine for those months dropped away below the average, and these reports were widely published in England. Does any mining man doubt that the average value could not have been maintained as usual without the slightest trouble or injury to the mine, had the management so desired?

From the big second class ore dump of the Le Roi, which has been lying idle for two years now and which contains over 100,000 tons, shipments could have been sent down which would have realized from $14 to $15 a ton and even higher, judging from the shipments recently sent from this dump to Trail. Yet the published figures for March shipments showed the gross value for the month to be $10.30.

It is further known that the announcement of the shutdown and trouble with the men was published in London on May 20, and as the settling day on the exchange already mentioned was May 22, the connection between the two events seems clear. While the news of shutdown was being wired and spread everywhere, thanks to the energetic services of the Miner, in its own columns and as Associated Press agent, the employes at Northport were kept entirely in the dark about what was being said. "Closed for repairs" was the only reason assigned, and the the foreman, the poor injured, frightened foreman, was not heard of until considerably later in the week.

Later news from London concerning what took place on settlement day on the exchange should clear up the whole question beyond any reasonable doubt. If it should turn out that the whole trouble at Northport was caused by a stock deal and that the employes at the smelter wree simply "used" for the occasion, public opinion here will execrate the London management of the Le Roi.

EDITORIAL NOTES.

Having purchased everything in sight over the border Pierpont Morgan is now looking into British Columbia mining matters and he is the latest purchaser of the Le Roi and allied properties, according to current gossip.

Strangers arriving in Rossland are constantly asking for particulars of the local lodges of various societies. All societies should have a card running in these columns giving the necessary information for visiting brethren.

We apologize to F.F. for "Trooper O'Flaherty." The devil did it. Will the writer please say how a letter from this office will find him. His incognito can be maintained.

Mayor J. E. Daniels was in Rossland on Sunday last as representative of the city and business men of the city for the purpose of seeing Manager Macdonald with a view to the settlement of the labor difficulties at Northport. Mr. Daniels' efforts in behalf of harmony were not pregnant with results further than he was informgd by Mr. Macdonald that the whole matter had been placed before the directorate in London and that it would take a week or longer before he would learn the result. That in the meantime nothing would be done at the smelter except to continue shipping.—Northport News.

Comment on the above item would hardly seem necessary under existing circumstances as we now understand them.

Following the example of the Miner, the WORLD is preparing a list of "boquets' received regarding its conduct and usefulness as an advertising medium. Naturally it takes times to sort out an average selection from the many hundreds received, but they will be published shortly.

Fresh carton eggs, 35c at Hazelwood Dairy Co.

MRS. McKINLEY.

President and Wife Arrived In Washington This Morning.

Washington, May 30.—The train bearing the president and Mrs. McKinley and the party accompanying them on the trip through the west ended its journey here at 7.30 this morning. Mrs. McKinley immediately was removed to the carriage in waiting and driven to the White House. She looked pale and worn.

Secretary Cortelyou stated that she was bearing up splendidly. "She passed a comfortable night" he said "and is feeling better today. She shows a gradual improvement."

Ready mixed paints at F. W. Pretty's at $1 per Imperial half gallon. tf

ANOTHER STRIKE.

Jamestown Street Railway Men Out and all Lines in City Tied Up.

Jamestown, N. Y., May 30.—The Jamestown Street railway employes struck this morning, demanding the reinstatement of three discharged men who belonged to the street car men's union. All the city and surburban lines have tied up, the compahy being able to man only four cars. Great annoyance was caused the public particularly on account of memorial day celebrations.

Fresh carton eggs, 35c at Hazelwood & Co.

Count Bismark Dead.

Varsein, Prussia, May 30.—Count William Bismark, brother to Prince Herbert Bismarck, and second son of the late Prince Bismarck, died this morning after a brief illness. He was born in 1852.

Ice Cream—We are distributers of the famous Hazelwood Ice Cream. Get it from our wagon or call us up, V. & N., 'phone 161. We will deliver it in any quantity to any part of the city.

Hydrophobia.

Lexington, May 30.—Lincoln J. McCarty aged 68, died at the hospital here last night. Physicians say he died of hydrophobia, but because of remarkable circumstances attached to the case will hold an autopsy.

Call at F. W. Pretty's and see their wall paper at 11 cents per single roll. tf

Hello, Hartley, box of strawberries.

Lot for Sale

An excellent residence corner for $250. Easy terms, $25 down, $10 per month. Apply, F. A. Newton, 136 Columbia avenue.

Get Your Papers

and magazines at the Postoffice New Stand. A full line of stationery alway on hand. Agency for the EVENING WORLD.

A Good Record.

One hundred and fifty persons in the city of Rossland will testify to the benefits received from wearing spectacles prescribed by Dr. Harvey who is now giving free consultations at the Rossland Drug company's store. Hours: ten to twelve, and two to five until Saturday.

H. W. SIMPSON,

—Dealer in—

Groceries, Flour, Provisions, Hay, Grain and Mill Feed.

Second avenue. V. & N. Phone 68

JOHN PHILLIPS

Builder and Contractor.

Office and Shop in the Imperial Block. Telephone 125. Jobbing a Specialty

Residence Monte Christo St., 3rd house south of Baptist Church

IT WILL PAY YOU TO READ THIS

You can buy the

Purest Sewing Machine Oil, Largest Bottle

Largest Cans, Machine Belts, Sewing Machine Needles for All Kinds of Machines at . . . . . .

TAYLOR & McQUARRIE 18 Col. Avenue

Agents for Wheeler & Wilson and New Home Sewing Machines,

THOS. EMBLETON

the West Le Roi avenue Grocer,

KEEPS EVERYTHING

THE MINER WANTS TO EAT

Fancy and Staple Groceries and Provisions at lowest prices. Goods delivered to any part of the city.

Paulson Bros.

Are now located in their New Quarters, corner of First avenue and Washington street, and will be pleased to see all their customers, both old and new.

Paulson Bros.

Plants For Sale.

A New Shipment of Potted Plants in Bloom, at Prices Most Reasonable. Come and See Our Window.

MORRISON & BRYENTON 124 E. Columbia Ave

P. BURNS & CO.

WHOLESALE MARKETS

Rossland, Nelson, Trail, Sandon, Revelstoke, Greenwood, Grand Forks and Vancouver.

RETAIL MARKETS—Rossland, Trail, Nelson, Ymir, Kaslo, Sandon, New Denver, Silverton, Cascade City, Grand Forks, Greenwood, Phoenix, Midway, Camp McKinney, Revelstoke, Ferguson and Vancouver.

Fish, Game and Poultry in Season, Sausages of All Kinds.

WM. DONALD, Manager Rossland Branch

G. W. McBRIDE,

Hardware, Miners' Supplies, Stoves, Ranges, Etc., Etc.

The Royal Bank of Canada,

INCORPORATED 1869

HEAD OFFICE, - - - HALIFAX, N. S.

CAPITAL AUTHORIZED - - $3,000,000
CAPITAL PAID UP, - - - - $2,000,000
RESERVE FUND, - - - - - $1,700,000

DIRECTORS

Thomas E. Kenny, Esq. - - - - - President
Thomas Ritchie, Esq. - - - - - Vice-President
Wiley Smith, Esq. H. G. Bauld, Esq. Hon. David Mackeen

GENERAL MANAGER

EDSON L. PEASE, (office of the Gen. Manager) - MONTREAL

SECRETARY AND SUPERINTENDENT OF BRANCHES

W. B. TORRANCE, - - - - - - - - HALIFAX

Savings Bank Department in Connection with the

Interest allowed on Deposits, General Banking Business Transacted

ROSSLAND BRANCH.

JOHN M. SMITH, Manager

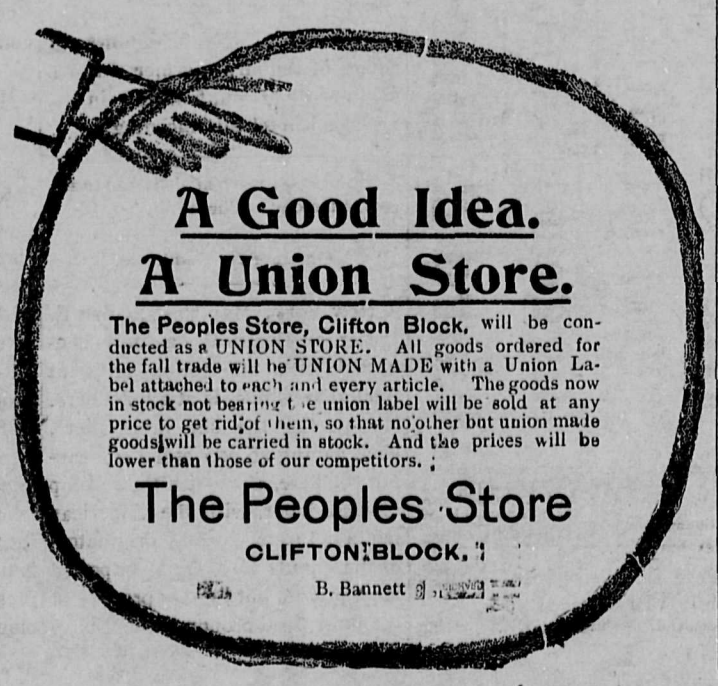

A Good Idea.

A Union Store.

The Peoples Store, Clifton Block, will be conducted as a UNION STORE. All goods ordered for the fall trade will be UNION MADE with a Union Label attached to each and every article. The goods now in stock not bearing the union label will be sold at any price to get rid of them, so that no other but union made goods will be carried in stock. And the prices will be lower than those of our competitors.

The Peoples Store

CLIFTON BLOCK.

B. Bannett

International Music Hall

Week Commencing Monday, May 27.

BIG FREE SHOW

Kirchner Lady Orchestra

New Faces. Great Vaudeville Show.

No Admission Fee.

Bank of Montreal

Established 1817 Incorporated by Act Parliament

Capital, (all paid up) $12,000,000 Rest. $7,000,000.
Undivided Profits $427,180.

HEAD OFFICE, MONTREAL.

Rt. Hon. Lord Strathcona and Mount Royal, G. C. M. G., President.
Hon. G. A. Drummond, Vice-Pres. E. S. Clouston, Gen. Man.

SAVINGS BANK DEPARTMENT

A Savings Bank Department in connection with this branch has been opened. Interest at current rate.

SAFETY DEPOSIT VAULTS

Rent of Boxes from $7.50 to $30 per annum.

J. S. C. FRASER, Manager Rossland Branch.

THE CANADIAN BANK OF COMMERCE.

With which is incorporated the

BANK OF BRITISH COLUMBIA

HEAD OFFICE, TORONTO

CAPITAL $8,000,000 REST. $2,000,000

Hon. Geo. A. Cox, President. B. E. Walker, Manager.

A SAVINGS BANK DEPARTMENT

Has been opened in connection with the Rossland Branch. Deposits will be received from $1 upwards and interest allowed thereon at the current rate. Drafts, letters of credit, etc., issued on all points, and general banking business transacted.

HENRY F. MYTTON,
Manager Rossland Branch

LOTS OF LOTS.

Lots and Acreage Property for Sale.

Those wishing to buy desirable lots in any of the Railway Additions, or acreage near the city, Garden Lands, Fruit Farms, Chicken Ranches, Etc., are requested to call at our City Office.

We have some fine residence lots which we offer at prices and terms none can object to. Come and let us show you what we have to offer.

E. CHARLES, Land Agent,

Nelson & Fort Sheppard Railway,

Cor. Third avenue and Washington St. Opp. Red Mt. Ry.

THE BANK OF

BRITISH NORTH AMERICA,

ESTABLISHED, 1836
INCORPORATED BY ROYAL CHARTER.

CAPITAL £1,000,000—$5,866,660.

RESERVE FUND, £350,000—$1,703,333.33

HEAD OFFICE, - LONDON, ENG,

H. STIKEMAN, GENERAL MANAGER, MONTREAL
J. ELMSLY, INSPECTOR, MONTREAL.

SAVINGS BANK DEPARTMENT

In connection with the Rossland Branch has been opened. Interest at current rate.

J. ANDERSON,
MANAGER ROSSLAND BRANCH

WOOD

I have taken over the control of the Red Star Transfer Company's wood business and orders left with me at the old stand on Washington street will receive prompt attention. Well seasoned wood of all kinds delivered to any part of the city.

Washington Street,
Opposite Bank of Montreal.

W. F. LINGLE.

"SAINT BERNARD."

[The camp will remember the pleasing editorial handed Bernard Macdonald by the Miner. The manager's caustic letter protesting, and the WORLD's statement that "Papers never say such things about a man unless he is dead or in a very bad way," our poet has immortalized the incident as follows:]

"De mortuis"—You've heard it said,
"Say nothing evil of the dead:"
But everything that's good instead,
Whoever he may be;
And if 'Old Nick' should die tonight,
We'd praise his virtues, paint him white,
Sing ho! The angel that we'd made him out to be.

From ages immemorial,
They've told the same old story all;
So, when that editorial
We read, the other day,
We reverently bared our head,
And whispered low—"Is Barney dead?"
Sing ho! Your letter short that gave the thing away.

We're not surprised that you should howl,
Or raise at least a modest growl,
Because the 'Miner' with a trowel,
Laid "Hazelwood" on thick.
And when we read with smothered glee,
Your answer to the 'questions three,'
Sing ho! The 'cute reply and very clumsy trick.

He ought, at least to make amends,
And try and save you from your friends,
Each one of whom on you expends
His wit and satire keen.
His office work it wouldn't rob
It wouldn't be a lengthy job
Sing ho! Perhaps its your acquaintances you mean.

We'd like to see you get your due;
So wish to add our tribute too.
If you don't mind a fib or two,
I'll start it right along;
Though first a question I would ask,
A really necessary task.
Sing ho! The error that might creep into my song.

You told us all when you began,
You dearly loved the "union" man;
Now, reconcile that if you can,
With what you do and say.
Do you really think I wonder
"Absence makes the heart grow fonder?"
Sing ho! You love him so, you're sending him away.

And some declare you call us 'brutes,'
And credit, when the humour suits,
Our Ma's with canine attribuies
They surely must be wrong!
A mild old gentleman like you,
Who always keeps a 'pet' or two,
Sing ho! Your bull-dog which has worried us so long.

While adding to the country's wealth,
And making quite a 'stake' yourself,
Does Rossland really suit your health?
Now that't a question fair.
I'm sure that everyone would grieve,
A LITTLE if you HAD to leave,
Sing ho! The hurried trip, for health, and change of air.

We admire your versatility,
Executive ability,
And incorruptibility,
That virtue rich and rare.
There's hardly one of all your tribe
Would say "Oh no!" to such a bribe
Sing ho! The halo that you really ought to wear.

Although 'twould pinch you rather hard
If you were really "Saint Bernard,"
And living strictly 'by the card,'
With neither wine nor wife.
I've only seen your hat off once,
And then to judge you by your 'bumps'
Sing ho! The struggle and the brief monastic life.

The model of propriety,
You shun all notoriety,
Don't mix in much society
Averse to pomp and show.
You're not at all 'spectacular'
In fact in the vernacular
Sing ho! Bre'r Fox, but you're a layin' good an' low.

I crave your generosity,
Pray, pardon my verbosity,
For impecuniosity
Has marked me for its own.
Though you may think enough you've heard,
I only get a cent a word
Sing ho! The cupboard bare, and cold mutton bone.'

To prove all classes love you well,
I've just received a line to tell
Us, if you ever visit—well,
Where Satan rules alone;
He'll find a spot delectable,
For such a guest respectable,
Sing ho! The little bag of sulphur of your own.

BURLEY.

Rossland Cigar Factory.

Why not patronize a home industry? It will assist Union labor and keep the money at home. Ask for a Crown Grant or W. B. Cigar when you buy.

Just received a consignment of latest designs in wall paper at F. W. Pretty's. tf

If you do not use Hazelwood butter at 35c or Columbia at 30c call at our store or stop our wagon. It passes your door daily, and try a sample lot. 'Phone 161, Hazelwood Co., opposite Hunter Bros.

As summer is now here, and your clothes are getting shabby you will want a new suit of clothes. If you will call at McMillen, the tailor, you will be suited in prices and clothes. 'Phone 256. tf

Labor Union Directory.

Officers and Meetings.

TRADES AND LABOR COUNCIL—Meets every second and fourth Tuesday in each month at 7.30 P. M., in Miners' Union Hall. President, Rupert Bulmer. Address all communications to Secretary-Treasurer, P. O. box 784.

MINERS' UNION No. 36, Western Federation of Miners—Meets every Wednesday evening at 7.30, p. m. in Miners' Union Hall., Frank Woodside, Secretary Rupert Bulmer, President.

TYPOGRAPHICAL UNION No. 335,—Meets on the last Sunday of each month at the Miners' Union Hall. J. Barkdoll, Sec.; Wm. Poole, Presid

CARPENTERS & JOINERS UNION—Meets every Friday of each week at 7.30 p. m. in Miners' Union Hall. Adam Hay, Pres.; P. R. McDonald, Sec,

PAINTERS' UNION, No. 40. Painters and Decorators of America, meets in Beatty's Hall, on second and forth Tuesday of each month. W. S. Murphy, Pres.; Geo. W. Shinn, Sec.

NEWSBOYS' UNION, No 3—Meet in Miners' Union Hall on the first and third Saturdays of each month, at 9 a. m. Mike Guydotti, Pres.; Jay Barton, Sec.

WESTERN FEDERATION OF MINERS-Edward Boyce Pres, Butte, Montana; John F. McDonnell, vice, president, Virginia City Nevada; Jas. Maher; secretary-treasurer, Butte, Montana Room 12, Owsley block. Executive Board: John C. Williams, Grass Valley, Idaho; Jas. B. Furey, Butte, Montana, W. N. Burns, Ourry, Colorado; Chas. H. Moyer, Lead City, South Dakota; Chris Foley, Rossland B. C.

DISTRICT UNION NO. 6, W. F. M.-- Jas. Wilkes, Pres. Nelson; Rupert Bulmer, vice-president, Rossland; Alfred Parr, secretary-treasurer, Ymir.

MECHANICS' UNION NO.94 W. F. M.--Meets every Friday evening in Batty's Hall D. C. Coakley. Pres. W. W. Doty, Sec.

The World Job Office . . . .

Is prepared to do all kinds of

Book and Commercial Printing

RUBBER STAMPS
SEALS AND
RUBBER MARKING
GOODS

Special attention given to work for organized labor generally.

105-107 Columbia Avenue Rossland.

McArthur & Harper
DRY GOODS

V. & N. Telephone 90

BEAR IN MIND.

We want no profits, the COST PRICE for our goods only. Pushing and Driving for trade by giving you GOODS AT THE RIGHT PRICES. Many dollars are being saved to our customers daily. Are you in it? If not, why not? We will continue our CLOSING OUT SALE up to JULY 15th. DON'T FAIL TO SECURE GOOD BARGAINS BEFORE THAT TIME.

REMEMBER Every article in our store will be sold at cost or under.

Everything at Cost Price for Cash Only

Geo. Agnew & Co.

We are here to stay. Place your account with us where you will be

Treated Square and Save Money

AGNEW & CO.,
GROCERS
Washington St. and Third Ave. V.& N. phone 191

You want a Label Cigar and you want the best? If that is so, try our

High Grade Union Cigars

We also handle a fine line of Imported Cuban goods.

The Queen Cigar Store
CROW & MORRIS, Props.
Columbia Avenue.

The British Columbian Wholesale Liquor Co., Ltd.
Rossland and Greenwood
Agents for Pabst (Milwaukee) and Calgary Beers.

CENTRAL MEAT MARKET,
Fresh and Salt Meats, Fish Game, Poultry and Oysters.
G. W. KERR,
Washington street and First ave.

Carpet Cleaning Works.

Carpets taken up. cleaned and relaid, Awnings made to order. Phone 221.

J. H. HONEY

LOOK HERE!

Talk about getting a Good Meal, just try one at the

St. Charles Hotel

Everything comfortable at the St. Charles. Good music in the evening free. Good Wine, Whisky and Cigars for money.....

Alhambra Hotel
$1 a day and up.
Miners' Dinner Buckets a Speciaity.
The best 25c meal in town.
The Bar keeps only the Best Goods.

International Lunch Counter,
W. H. WALTON.
Best Meals in the city. Short orders, hot or cold lunches. Regular meals. Every delicacy the market affords.

PORTO RICO UMBER CO. LIMITED
V. & N. Tel. 111. P.O. box 892. Office..... and Yards—Third Avenue and Washington Street Op. Red Mt. Depot.....

Rough and Dressed
Lumber, Shingles, Mouldings and A-1 White Pine Lumber Always in Stock

Mill at Porto Rico Siding, Yards at Rossland and Nelson, Head office at Nelson, B. C. We carry a complete stock of Coast Flooring, Ceiling, Inside Finish, Turned Work, Sashes and Doors. Special order work will receive prompt attention

THE STRAND
The most elegant and luxuriously fitted bar in Canada. A fine line of the.....
Choicest Liquors and Cigars

The GRAND UNION HOTEL it is easily seen,
Is splendidly run by Proprietor Green;
Buy one glass of beer and a free lunch you'll get,
Such as sometimes you've heard of but not often seen;
Neat and clean furnished rooms can always be had
At such low prices as will make the workingman glad.
22 Col. Ave. Geo. H. Green, Prop.

Rossland Hotel J. Spellman, Prop
Finest Wines, Liquors and Cigars.

CITY BAKERY,
A. T. BENNY, PROPRIETOR
All Kinds of Plain and Fancy Bread, Cakes and Pies.....
Specialties: Wedding Cakes, Charlotte Russe, Jellies, Etc.
8 WASHINGTON ST. DELIVERED DAILY

If You Don't Know You Should Know
THE
HOFFMAN HOUSE
The Meals and Rooms are the Best
Harry McIntosh, Proprietor.

Canadian Pacific RAILWAY.

REDUCED RATES EAST

May 31, and June 8, agents of Canadian Pacific Ry., at Kootenay common points will issue round trip tickets to St. Paul at $50 good for 60 days with corresponding reduction to all eastern points from all stations.

Spokane Falls & Nothern
NELSON & FT. SHEPPARD RY.
Red Mountain Railway.

The only all-rail route between all points east, west and south to Rossland, Nelson, and all intermediate points, connecting at Spokane with the Great Northern, Northern Pacific and O. R. & N. Co.

Connect at Nelson with steamers for Kaslo and Kootenay lake points.

Connect at Meyers Falls with daily stage for Republic, and connect at Rossburg with daily stage for Grand Forks and Greenwood,

EFFECTIVE MAY 5

Leave.		Arrive.
9:00 a. m.	Spokane	7:35 p. m.
12:50 a. m.	Rossland.	4:10 p. m.
9:10 a. m.	Nelson.	7:15 p. m.

H. A. JACKSON,
General Passenger Agt, Spokane, Wash.

H. P. BROWN,
Agent, Rossland, B C.

Japanese Paper Napkins
Chinese Lanterns
Linton Bros.
BOOK STORE,
No. 36 Columbia Avenue.

FOR SALE ONE TEAM HORSES and Express Wagon, on easy terms. Apply at Layton's Second Hand Store, First and Washington,

Layton's Second Hand Store,
Cash Paid for Second Hand Gooods
First avenue and Washington street, Rossland

The Pan-American Exposition
June 4, 18, July 2, 16 and Aug. 6, 20 to Buffalo at $76.

"Imperial Limited"
JUNE 10TH

For time-tables, rates and full information, call or address

A. C. McArthur, Depot Agt.

A. B. MACKENZIE, City Agt. Rossland, B. C.

J. S. CARTER, D. P. A. Nelson, B. C.

E. J. Coyle A. G. P. A. Vancover, B. C.

STOCK MARKETS

Business Fairly Active with the Exchange.

CENTRE STAR SELLING LOWER

On the Exchange Here 10,200 Shares Sold this Morning—The Quotations and Sales

Centre Star sold heavily on change this morning, 8000 shares going at between 40c and 43½c. Rambler remains firm a little above 29c. Toronto market was featureless today. Appended will be found Toronto and local quotations and sales.

Today's Toronto Quotations.

	Asked	Bid
War Eagle	21	18
Centre Star	42	39½
Iron Mask	27	20
Rambler-Cariboo	30	25
Giant	3⅞	3¼
California	5	3
Evening Star	6	2
Republic	10¼	9¾
Payne	30	25

In Toronto this morning 12,500 shares of Republic sold at 10 cents.

Todays Local Quotations:

	Asked	Bid
Athabasca	$ 4 00	
B. C. Gold Fields	3	
Big Three	2½	1
Black Tail	10	8½
Brandon & Golden Crown	5	4
California	5½	3½
Canadian Gold Fields	6½	5½
Cariboo (Camp McKinney)	41	39½
Centre Star	43	40
Crows Nest Pass Coal	$86 00	$80 00
Deer Trail No. 2	3	2½
Dundee	15	
Evening Star (Assess. paid)	4	2
Giant	3¾	3½
Homestake (Assess. paid)	12½	11½
Iron Mask (Assess. paid)	28	21
Iro Colt	1	
I X L	20	
Indian Chief (Spitzee)	10	3½
Jumbo	10	
Kin (Oro Denoro)	4½	2
Knob Hill	60	50
Lone Pine	6½	5
Mont Christo	3	1
Montreal Gold Fields	3½	2
Morning Glory	4½	3¾
Morrison		
Mountain Lion	22	21
Noble Five	7	4
North Star (East Kootenay)	70	50
Novelty	1¼	½
Old Ironsides	85	75
Payne	32	27
Peoria Mines	1½	
Princess Maud	2	1
Quilp	25½	24½
Rambler-Cariboo	29¾	29½
Republic	12	9
Rossland Bonanza G. M. & S. Co.	4	3½
St. Elmo Consolidated	5	3½
Sullivan	9	8¼
Tamarac (Kenneth) Assess. paid.	5	4
Tom Thumb	14½	
Van Anda	2¼	
Virginia	3	1
War Eagle Consolidated	22	18
Waterloo	1½	
White Bear	2	1
Winnipeg	6¼	3

Today's Sales:

Centre Star, 1000, 40c, 1000, 40½c, 2000, 42c, 2000, 42½c, 1000, 1000, 43c; Giant, 1000, 3⅞c; Rambler-Cariboo, 2000, 29¾, 1000, 29½c. Total 10,200.

Hello, boys, call around and see Davidson & Quigley at their new place of business, the "Queen," Columbia avenue. tf

New Firm.

Morrish & Co., have bought out the business of the Collins House and they will be glad to see all of their friends at their place of business. tf

Killed by a Train.

Moncton, N. B., May 30.—Fidele Dupont, aged 56 years, a pedlar belonging to France, was struck and instantly killed by a train while walking on the I. C. R. tracks near here yesterday.

The Reddin-Jackson Co., Ltd. Ly
ESTABLISHED 1895
STOCK BROKERS
Money Loaned on Real Estate at 12 per annum on monthly payments.

J L. Whitney & Co.
MINING BROKERS.
B. C. and Washington Stocks a specialty
47 Columbia avenue.

Richard Plewman
Stock Broker
Bank of Montreal Building
V. & N. Phone 82

ORDE & CO.,
Mining Stocks, Real Estate, Fire Life and Accident Insurance.....
No. 46 Columbia Ave. Telephone 61

Just received a consignment of latest designs in wall paper at F. W. Pretty's. tf

MINOR MENTION.

The Payne mine, the biggest dividend paying mine in British Columbia is closed down. It is believed that when the plant is complete, mining will be resumed in July.

C. A. Gregg has taken the Lackey residence on Le Roi avenue.

J. A. McKercher left for Fernie last night to take charge of the Logan Lumber Co. there.

A. S. Stevens left for the Silver King mine at Nelson last night.

E. H. Lewis of the Trail News was in town yesterday.

The Canadian Pacific railway is erecting a 40,000 gallon tank on the Smelter level at Trail. The tank being filled from the company's dam on Trail creek.

If the sewer bylaw is to be again submitted to a vote of the ratepayers this year it will have to be petitioned for, within the next 60 days, by not less than one-fifteenth of the ratepayers entitled to vote who will be responsible for the expense incurred should the bylaw be again defeated.

Mr. Twinning has arranged for two concerts on Monday and Tuesday next at the Opera house, in which Mr. Snyder Morse the Oriental Tenor and local amateurs will take part.

Tomorrow (Friday) is the last day for taking out Free Miner's licenses. Company as well as individual licenses expire tomorrow.

The explosives in the old powder house on Butte street complained of by the WORLD have been removed. The authorities can now turn their attention to the overhanging wires on Davis street bridge before some one is decapitated.

Graham's Orchestra go down to Northport tomorrow for the Firemens' ball in the evening.

SOCIAL AND DANCE.

Deborah Rebecca Lodge, I. O. O F. Entertain Thier Friends

A very pleasant social and dance was given at Odd Fellows hall last evening by the sisters of Deborah Rebecca lodge No. 13, I. O. O. F. The brethren and their wives and a large number of young people were present. Graham's orchestra provided good music and an excellent lunch was set in the upper hall by the sisters. The dance broke up about 1 o'clock.

Separate Schools.

The Roman Catholics in Rossland have started a movement to obtain separate schools here. A meeting has been held and it is intended that the Sisters of the Sacred Heart shall have charge of the new schools, but as yet the plans have not been perfected.

Funeral Tomorrow

The funeral of the late Havilock Gillan, who died last Tuesday from injuries received in the Nickel Plate mine, will take place tomorrow morning from the church of the Sacred Heart at 10:30. Frank Woodside, secretary of the miners union having received instructions today from relatives of the deceased in the east to have the body buried here.

Boers Still Massing.

Queenstown, Cape Colony, May 28.—The boers are massing under commando Kruzinger to the north ward of Bailey. There is much local apprehension and the town guard remains all night in the trenches. Passenger traffic to the north is suspended and freight is proceeding under an armed escort. The banks close at noon.

HOTEL ARRIVALS.

ALLAN.

H J Pratt, City
S D Weaver, Trail
J Dawson, Trail
E H Lewis, Trail
J P Byers, Trail
N A Burritt, City
H E Foster, Golden

KOOTENAY.

Mrs A M Smith, Grand Forks
E C Davidson, Nelson
Mrs J C Bishop, Spokane
Mrs Martin, White's Camp
Fred Wilson, Kamloops

WINDSOR.

E W Turner, Toronto
H M Fullerton, Victoria
A C Misher, Midway

Call at F. W. Pretty's and see their wall paper at 11 cents per single roll. tf

BRUSHES....

Did it ever strike you how much Brushes have to do with your

Comfort, Style and Appearance

A good shaving or tooth brush from which the HAIRS WILL NOT COME OUT, adds much to your comfort, while well brushed hair and clothes add much to your appearance. Our stock of brushes of all kinds is very large, well selected and of the best quality. If you want a brush of any kind, try us.

Goodeve Bros.,
Druggists and Stationers.
It pays to deal with Goodeve Bros.

Dead Infants Found.

London, May 30.—A sensation has been caused at Birmingham by the discovery of 31 bodies of infants in a cellar beneath an undertakers establishment. The bodies were in various stages of decomposition and huddled together in soap boxes. The establishment was conducted by a widow who today was charged with causing the infants deaths. The prisoner was remanded.

Refused the Horses

Quebec, May 30.—Some 307 horses owned in this city and district, selected for British army purposes in South Africa, were refused by Col. Dent and Dr. Fraser, representing the British authorities, yesterday. Their action has caused a howl from the owners of the horses.

River Rising

Yale, B. C., May 30.—The river was 37 feet 8 inches above low water mark at 10 o'clock this morning, being eight inches higher than last night. It is now three feet two inches from last year's mark.

Schooner Thought to be Lost.

Chicago, Ill., May 30.—There are fears for the safety of the three masted schooner Julia B. Merrill, which left Menominee, Mich., for Chicago last Thursday and has not been heard from since. The vessel should have reached the city several days ago. The schooner was in charge of Captain Harms and carried a crew of six. In addition to the crew Captain Maguire Cota, of the schooner Quickstep, and his son, were on the vessel. It is feared all on board have been drowned.

A Narrow Escape.

Mrs. James Martin, an elderly lady residing on North Washington street who has been suffering from asthma recently and was greatly depressed, mistook a bottle of carbolic acid for jamacia ginger near midnight last night and took over an ounce of the poison.

Dr. Coulthard was at once called in and later Dr. Kenning, and with some difficulty they managed to save the patients life. Mrs. Martin is still in a critical state but out of immediate danger.

English Racing

London, May 30.—Yolstein beat Royal Majesty in the race for the Rothschild plate of 200 sovereigns at the Manchester Whitsuntide meeting today.

China Will Pay:

Berlin, May 30.—The German minister at Pekin, Dr. Mumm Von Schwarzenstein, confirms the report that an edict was issued by the Chinese emperor Monday, May 27, agreeing to pay the indeminity of 45,000,000 taels with interest on the principal at four per cent.

Century Race.

Chicago, May 30.—In the Century Club's 100 mile race today Christian Brunnett, a 1.30 man, crossed the tape 5 hours and 10 mins. after the start. S. H. Weeny was second. The time prize was won by Wm. Blum, a scratch man in 5.22.

The Crescent Dry Goods Co.
Importers and Retail Dealers of Dry Goods, Etc.

TO BE SOLD AT COST PRICE.....

We have decided to close out our Entire Carpet Stock at Cost. We want the room for other goods- The Stock consists of the best

English Brussels, Tapestry, Axminster and Velvet Carpets With and without Borders Amd the Best Canadian Axminsters and Ingrains.

Prices will be marked in plain red figures
Prices Marked Does Not Include Sewing and Laying—That's 10c per yard Extra.

The Crescent Dry Goods Co., Ltd.

PRELIMINARY NOTICE.
OPERA HOUSE
MONDAY, JUNE 3,
TUESDAY, JUNE 4.
The Orient Tenor
(Mr. Sidney H. Morse)
Kindly Assisted by Local Amateurs
...T. V. TWINNING...

Windsor Dining Room Mrs. L. M. More, Proprietress.
BEST MEALS IN TOWN.

W. R. BEATTY,
UNDERTAKER,
OPEN DAY AND NIGHT
TELEPHONE 53 and 53a
Washington Street, opposite Bank of Montrea

O. M. Fox & Co.
GROCERS,
Teas and Coffees. Crockery and Glassware.
Columbia Avenue, near Queen. Rossland

A BIG FIRE.

Large Building Burnt to the Ground--Loss $25,000.

This would not have happened if the building had been lighted by electric lights. Besides coal oil is costly, and there is the trouble of filling lamps, taking care of wicks and the breakage of chimneys. Electric light reduces the cost of your insurance, lessens the danger from fire and adds to the comforts of the store and home. Electric power supplied for mining and manufactnring purposes. Motors for rent or sale. Estimates furnished for wiring and lighting. Ring up 'phone 67. Rossland Water and Light company.

Quaker Vapor
Bath Cabinets
—AND—
Electric Belts,
FOR SALE BY THE
Rossland Drug Co.
Phone 185 P. O. Box 568
Traders Block, Queen and Columbia avenue
Mail Orders Promptly Attended to.

EMPEY'S
Rossland's Greatest Cost Sale!
See Prices!
EMPEY'S

We have the largest assortment of
Union Made Shoes
in Rossland for men, women and boys, misses and children, made by the following firms. J. D, King & Co. and Weston Bros., Toronto, Seguin Laline & Co., St Hyacynthe.
C. O. Lalonde,
THE SHOEMAN

V. & N. Phone 17 POSTOFFICE BOX 297
THE BRACKMAN-KER MILLING CO. Ltd.
—DEALERS IN—
Hay, Grain, Feed & Mill Stuffs
B. & K. Rolled Oats, Cereal Products,
Wheat, Whole Corn, Cracked Corn and
GROUND CORN Specially for Young Chickens
WHOLESALE AND RETAIL.