

THE EVENING WORLD.

Vol. I, No. ١٠٠

ROSSLAND, B. C., SATURDAY, MARCH 8, 1902.

Price Five Cents.

LADIES Will please take notice that we are now having a Cash Clearing Sale

of Women's, Misses' and Children's Felt Slippers at COST PRICE. Come and see the goods.

C. O. LALONDE ...The... Shoeman.

A FEW SPRING SPECIALS

Children's Oil Grain School Shoes, - - - \$1.00 per pair and up
Children's Fine Dongola Shoes, - - - 50¢ per pair and up
Women's Oil Grain, laced wet weather shoes - \$2.00 per pair
Women's Box Calif, laced, heavy sole - - - \$2.50 per pair
Women's Fine Dongola, laced and button shoe, - \$2.00 per pair and up
Miners' Split Grain, Nailed shoe, from - - - \$1.50 per pair and up
Miners' best Chr-ma tanned, union made shoes \$3.00 per pair
Bes: Horse and Pig skin gloves, warranted.

W. F. McNEILL, NEW STAND, OPP. THE CRESCENT

Hothouse Lettuce,
Spinach,
Tomatoes, and
Cauliflower at

O. M. FOX & CO., Grocers

THE HOTEL WINDSOR

The Label on the Bottle Represents the Contents.

Cafe open twenty-four hours every day in the year.

AMERICAN OR EUROPEAN PLAN.

N. A. BURRITT, - PROPRIETOR

P. BURNS & CO.

WHOLESALE MARKETS

Rossland, Nelson, Trail, Sandon, Revelstoke, Greenwood, Grand Forks and Vancouver.

RETAIL MARKETS—Rossland, Trail, Nelson, Ymir, Kaslo, Sandon, New Denver, Silvertown, Cascade City, Grand Forks, Greenwood, Phoenix, Midway, Camp McKinney, Revelstoke, Ferguson and Vancouver.

Fish, Game and Poultry in Season, Sausages of All Kinds.

WM. DONALD, Manager Rossland Branch

Open day and night Lady attendants
Front and rear entrance. Plain baths 25¢.

TURKISH BATH HOUSE.

Medicated, Turkish, Russian and Vapor Baths.

Wm. Zeisler Prop. Tel. 261. Collins Bldg.

Thos. Embleton,

Staple and Fancy GROCERIES.....

OPP. INTERNATIONAL HOTEL. The general public is cordially invited to call and inspect our stock.

Prices guaranteed to be right Goods delivered to any part of the city, PHONE 296.

NOTICE.

The strike has been settled at the Le Roi mine, but it is still in force at the other mines as before.

Negotiations are being carried on with the other mining companies of the camp which have been effected by the strike but they are not yet completed.

Working men in outside camps are advised to keep away from Rossland for the present, as there are more union men at the present time here than can secure employment until a settlement has been effected with the other mining companies.

Executive Committee, Rossland Miners' Union, No. 38, W. F. M. Frank E. Woodside, Sec'y. Jan. 24th, 1902.



Take No Chances

Punctuality is one of the best business characteristics. A man who is late in the morning is less valuable than one who is always on time. These mornings one is liable to sleep in, so TAKE NO CHANCES, get one of our

Alarm clocks and be on time Everyone Guaranteed.

J. W. SPRING,

The Leading Jeweller,

Next the Post Office Phone 274

THE RUTH.

Very Favorable Reports are in Circulation.

Word comes from the Slocan that a strike of importance has been made on the Ruth, where the men are now said to be working in a body of ore that runs about 200 ounces of silver to the ton.

Reports add that there are 500 sacks of this ore ready for shipment. The officers of the company make no statement regarding the results of recent work. So that the above statements may perhaps be taken with some reserve. It is, however, understood that good ore is just now being worked at the Ruth.—News-Advertiser.

Board at the ALHAMBRA.

We make a specialty of family trade at the International Liquor Store.

Ymir Gold Mine.

The London board has declared an interim dividend of 1s. per share, free of income tax, payable on March 3rd. Cabled information received on February 14th, from Mr. Fowler, states that the cyanide plant was then practically complete, and that he expected to be able to start operations in about one week's time. The work of driving the tunnel at the 1000 feet level has proceeded satisfactorily, and Mr. Fowler has also cabled that his tunnel is expected to reach the vein about March 16th.

Cable from the company's representative at Nelson, British Columbia: "For the first half of this month, level No. 10 60 feet, main shaft 20 feet." (Office note—this makes the total length of tunnel at this date 2034 feet, and the depth of the shaft 694 feet.)

Sandon Union.

The Sandon Miners' Union held their semi-annual election of officers on Wednesday last, the poll being open all day. Following are the names of the successful candidates: President, Geo. Nichol; Vice-president, R. M. Webster; Recording Secretary, S. B. Clement; Financial Secretary, D. B. O'Neill; Conductor, Geo. F. Clement; Warden, Eric Lemieux; Trustees, F. G. Carlisle, Dan Fichol, William Ferguson.

GREATEST STRIKE IN YEARS KOOTENAY MINES

Manager Thompson Cables to His London Directors.

ANNIE VEIN AT DEPTH YIELDS \$25

Identity With North Le Roi Vein—Country West of Great Josie Dyke Proven—Importance to Other Properties.

A cablegram from Manager Thompson of the Le Roi No. 2 has been published by the directors of that company in London. It is very brief, but to those who know something of the facts in connection with this mine, its meaning is pregnant with a great outcome for the future. The cable is worded:

"Josie mine, 700 feet level, cross-cut—Have cut vein on the hanging wall side. The average assay of the vein material shows \$25 per ton. The width of the vein is not yet determined. The vein has every appearance of being equal to Annie ore shoot, 500 feet level, in width, ore body and value."

It will be remembered that the Josie forms a portion of the Le Roi No. 2, made up of the No. 1, Rockingham and Thekla to the north and the Poorman, Josie and Annie to the south, the latter named in the order of their position from east to west. From the Poorman comes the greater portion of the ore that has been shipped from the Josie. The development of that mine has heretofore shown most promise on the eastern side, in contiguity with the War Eagle. Crossing the Josie comes a huge dyke which for many years was considered the boundary of the Le Roi veins to the west. To the west of this enormous intrusion, plainly to be marked far down the valley, little ore had been recovered although much mining had been done on various properties. If the values prevailing to the east of that dyke were found to be continuous on the west it would mean that the extent of the Rossland ore bodies would be found to be very much greater than at first anticipated.

Some two years ago it was determined to sink a shaft on the northern Le Roi vein, of which little was known and of which, up to the present, little is still known. The spot selected was just off the Le Roi ground upon the Annie property. Within twelve feet of the surface a body of ore was encountered, faulting much, and altering its dip with almost every few feet, but still continuous. This ore body has been variously stated to be eight to ten feet in width, and of which some extraordinary assays had been published. The ore body was followed down, disregarding its varying dip and the sinking soon became one full of angles.

After some time the management found that it would be better to use this sinking as an upcast rather than a working shaft and therefore commenced seeking the orebody from below, marked as it was by being directly in contract with the great dyke. This was done from the west drift on the 500 level of the Josie. A crosscut was run and the orebody finally located. Owing to the dipping of the ore body being somewhat erratic there could be no certainty of the ore shoot

found being that of the Annie except by another trial. This has been accomplished at a greater depth and the presence of this ore body is now practically established. All that can be said about it is that it is about ten foot broad. How far it extends west is not known. East the vein is traced continuously into the Centre Star and if it carries the same values, which are certainly conservatively stated, in comparison with those given out at the beginning of the sinking of the Annie shaft, the difference it will make to that mine may be considerable. Similarly the properties to the west, the California, Giant and others may be affected. There are, of course, bare places in the ledge but the ledge is there and can be traced away up on to the side of Mount Roberts in the vicinity of the Atlantic Cable.

So great a find has not been made in the camp since its earliest days. It adds another value to the Le Roi itself, since the Annie vein is but the northern Le Roi vein, and its continuation east and west, on being proven, will indubitably make this the greatest camp on this continent. Its low grade bodies are without parallel, and if in addition a valuable vein of the magnitude indicated is located successfully the time will be tided over until cheap freights and smelting forever assure its permanency.

A big glass of beer and bowl of Clam Chowder for 50¢ at the Alhambra.

WANTS THE LETTERS

Smith Curtis on the Track of the Rossland Ring Rulers.

On Friday next Smith Curtis will move for a return of correspondence with regard to the appointment of the Hon. T. Mayne Daly as King's counsel in the prosecution of one Colistro and one Beamish at Rossland last summer for intimidation.

The local member has already moved for the correspondence relative to the appointment of Frank Walker as police commissioner.

If you want first-class bottled goods go to the International Liquor Store.

The Duplex.

The Duplex on the first north fork of Lemon creek has seven tons of ore sacked ready for shipment and the test assays made guarantee good returns for the labor expended—Slocan Drill.

Rossland Boundary and Slocan Shipments.

LATEST RETURNS OF OUTPUT

What the Mines are Doing Over the District—Boundary in the Lead.

The shipments of ore from the camp since January 1, are subjoined. While the shipments for the past week can only be approximately given, those for the previous period have been corrected and give the gross wet weight in short tons of 2000 pounds.

	WEEK	YEAR
Le Roi.....	5940	46,059
Le Roi No. 2.....	1400	9,753
Velvet.....		198
Totals.....	7340	56,010

The corrected shipments for the Le Roi mine for the month of January were 20,229 and for February 19,170 making a total of 39,399 wet tons.

Those for the Le Roi for the same periods were 5208 and 3145 tons respectively making a total of 8353 wet tons. The shipments during February were, owing to the shut down, confined to 20 days.

Boundary Shipments.

Phoenix, March 8.—(Special.)—The two Boundary smelters have treated 9611 tons of ore this week as follows: Granby smelter, 7648 tons; Greenwood smelter, 1962 tons; making a total for 1902 of 66,220 tons.

The large increase of ore treated at the Granby smelter is due to the fact that the third furnace is now running steadily. The smelter will have its fourth furnace blown in in about 10 days. The Mother Lode smelter will also have its second furnace in operation in a couple of weeks.

The following are the Boundary shipments for the past week and year to date:

	Week.	Year.
Granby Mines.....	6952...	42,283
Mother Lode.....	2152...	26,132
Winnipeg.....	35...	395
Golden Crown.....		360
Snowshoe.....		300
No. 7.....		250
Total.....	9139	69,720

Slocan Ore Shipments.

The total amount of ore shipped from the Slocan and Slocan City mining divisions for the year the 1901 was, approximately, 30,000 tons. Since January 1 to March 1 1902, the shipments have been as follows:

	Week	Total
Payne.....	80	195
Ivanhoe.....		255
Sunset (Jackson Basin) 60		320
Reco.....	40	140
American Boy.....	40	164
Arlington.....	50	670
Hewett.....	60	521
Bosun.....	60	380
Last Chance.....	20	50
Wonderful.....		20
Enterprise.....	20	80
Monitor.....	83	287
Queen Bess.....	21	81
Silver Glance.....		35
Whitewater.....		607
Ottawa.....		7
Neepawa.....		20
Hartney.....		20
Marion.....	28	88
May.....	5	5
Total tons.....	567	3975

Board and room for steady boarders at \$6.50 per week at the ALHAMBRA.

WANT THE EARTH

**Mr. Dunsmuir's Agreement
With Railway Grafters.**

THE CANADIAN NORTHERN GRAB

To Get a Belt Forty Miles Broad
Across the Entire Province of
British Columbia.

The following are three of the principal articles of agreement between this province and Mackenzie & Mann, laid before the provincial legislature for ratification:

Upon the company filing with the chief commissioner of lands and works a map or plan showing the general course and direction of the said railway, and the lands to be traversed, there shall be reserved a track of land twenty miles on each side of the proposed railway, and which reservation shall have for its western boundary a line running approximately north and south, and being at a distance of fifty miles from the head of Bute Inlet: Provided, however, that if after the completion of the line of railway it is found that the reserve does not contain sufficient land to satisfy the proposed grant to railway, the company shall be entitled to areas of crown lands in the districts contiguous to the said reserve, to be taken up in blocks of not less than one mile square, and granted to the company in such manner as the lieutenant-governor-in-council may determine to make up for such last-mentioned deficiency.

The company agree that they will after the completion of the first one hundred miles of line enter into an agreement satisfactory to the lieutenant-governor-in-council that they will remain and operate a suitable steam ferry of the requirements necessary for the transportation of passengers and freight between the terminus of their railway on the seashore on the mainland of British Columbia and Vancouver Island to join with the Comox and Cape Scott railway, it being the true inlet and meaning of this agreement that the company, will within the time for the completion of the railway contemplated under this agreement in British Columbia operate a continuous line from the eastern confines of British Columbia at or near Yellowhead Pass to a point on the seaboard at or near Bute Inlet, thence by ferry to Vancouver Island to join with the line of railway which has its terminus at or near the City of Victoria on Vancouver Island.

Notwithstanding any thing contained in this agreement, if the company extend the line to Frederick Arm, or any intervening point, the government will grant to the company in such manner as the lieutenant-governor-in-council may determine lands in the said district contiguous as near as practicable to the reserve before-mentioned not exceeding 20,000 acres for each mile of standard gauge railway of such extension, and a cash subsidy of \$4,800 per mile payable for each and every mile of such extension, and payable in the manner and upon the terms of the cash subsidy for other portions of the road herebefore mentioned; and provided further that the company may at any time select as a portion of the land subsidy to be granted to them, a tract or tracts of land not less than one mile square in extent between the westerly end of the said reserve and Frederick Arm, and upon the company filing with the chief commissioner of lands and works a general map or plan showing such selection the government will cause to be reserved the lands referred to in said selection to be afterwards granted to the company on the construction of the said extension, and the lands to be granted to the company for such extension contiguous to the said reserve mentioned in section seven thereof,

shall be reduced to the extent of the amount of lands included in the section of the railway to be granted under this section.

The company agree that they will within 60 days after the ratification of this agreement, as hereinbefore mentioned, put on engineers to make a preliminary survey of the route proposed to be covered by the railway, and if at any time prior to the 1st day of November, 1902, the company shall in writing notify the government that after looking over and making such preliminary survey their engineers report that the route is impracticable, and that therefore they do not wish to be bound by this agreement, then, and in that case such notification shall amount to a cancellation of this agreement and all covenants contained herein.

Fine wines and liquors at the International Liquor Store.

If you want a nice smoke ask for La Federal at Ed. Farnsworth's cigar store

LE ROI COMPANY

Result of the Last London Meeting.

FRECHVILLE CONTROVERSIES

No Further Information Divulged—
Two New Directors Have Been Appointed.

At a meeting of the Le Roi company, which was held on Feb. 21, the directors confined themselves chiefly to explaining why they had thought it expedient to make a change in the management of the mine. It would appear to be evident that neither the affairs of the mine nor the smelter had been run on the most economical lines, and portions of the report made by Messrs. Price, Waterhouse and Co., whose representatives very carefully audited the local books, were read by the chairman, which fully bear out Mr. Frechville's statements.

There was a very large disinclination on the part of the shareholders that there should not be any discussion on the purely technical points of difference between Mr. Frechville and the late managers. Two new directors were appointed, and in accordance with the almost unanimous vote of the shareholders. Messrs. Price, Waterhouse and Co. were substituted as auditors in the place of Messrs. Ford, Rhodes and Ford. No further information regarding the mine transpired, as the report of Mr. Frechville is so recent, and fully covers the whole question. It was, however stated that the present manager has already been able to effect several economies.

If you are thinking of getting a new suit of clothes for spring, wait until our new spring stock arrives. Finest ever brought to the city. Comerford & Cameron, the leading tailors.

THE JAPS.

Britain's Alliance Not Conditional on Open Labor Market.

Britain's alliance with Japan in the Far East, says the Toronto Telegram, is not conditional upon Canada's willingness to keep the door open to Asiatic labor in the Far West.

Australia did all that the wild-est foe of Oriental labor suggested that British Columbia should do to keep out Chinese and Japanese labor.

Australian restrictions upon the free movements of Japanese subjects did not prevent Britain and Japan from coming together in a treaty. Now is it possible that British Columbia legislation against Japanese subjects would separate the two high contracting parties, who could not be kept apart by Australian legislation on the same subject?

KIND JIM HILL

Waiting for Finish of Great Falls & Canada R. R.

WILL SMELT CANADIAN ORES

Associated Press Telegram Publishes a Letter From Smelterman Kretlow.

Great Falls, Mont., March 8.—The American Smelting & Refining company has decided to expend a quarter of a million dollars in remodeling the old silver smelter here. This work is to be done at once and is to be completed about the time the standardizing of the Great Falls & Canada railroad is finished, or in the late summer. Charles Kretlow, ore buyer for the smelting and refining company at Salt Lake, in a letter to a local friend, confirms this report. It is understood the company intends making this one of the chief smelters in the west and will make a direct bid for the ores of the Coeur d'Alenes as well those of the camps on both sides of the international boundary line, which the Great Falls & Canada and Great Northern branches reach.

In his letter Mr. Kretlow states that the money for the remodeling was set aside some time ago and that work will commence here shortly and will be completed before October. The entire plant is to be gone over and changed in conformity with the latest up-to-date smelting methods. The steam power, which has run the plant so long, is to be replaced by water power. The changes will greatly cheapen the cost of treatment, and Mr Kretlow intimates that much of the ore treated will come from the north and over the Great Falls & Canada.

For Dry Wood go to W. F. Lingle. Office, Washington street, opposite Great Northern express office. Phone 149.

The Home Run.

Moran and Greenlee are still working on the Home Run. Over 600 feet of tunnel have been driven on this property, and it gives promise of being a mine.—Ledge.

For fine Cigars and Tobaccos go to Ed Farnsworth's cigar stand.

For a nobby suit of clothes call and see Comerford & Cameron, successors to Sharp & Co., Dean Block.

NOTICE.

Notice is hereby given that the Annual Shareholders' Meeting of the within named company will be held at the hour and date specified, in the company's office, No. 8 Kootenay avenue, Rossland, B. C., for the purpose of electing directors for the ensuing year, and for the transaction of all such business which may properly come before the meeting. Evening Gold Mining Co., March 19th, 1902, 10 o'clock a. m.

F. R. BLOCHBERGER, Secretary.

Two single gentlemen can obtain good private board by applying over Harper & McArthur's.

NOTICE.

Notice is hereby given that the Annual Shareholders' Meeting of the within named company will be held at the hour and date specified, in the company's office, No. 8 Kootenay avenue, Rossland, B. C., for the purpose of electing directors for the ensuing year, and for the transaction of all such business which may properly come before the meeting. Kingston Gold Mines, Limited, March 18th, 1902, 8 p. m.

F. R. BLOCHBERGER, Secretary.

50 YEARS' EXPERIENCE

PATENT

TRADE MARKS, DESIGNS, COPYRIGHTS &c.

Anyone sending a sketch and description will quickly ascertain our opinion free whether his invention is probably patentable. Communications strictly confidential. Handbook on Patents sent free. Oldest agency for securing patents. Patents taken through Munn & Co. receive special notice, without charge, in the

Scientific American.

A handsomely illustrated weekly. Largest circulation of any scientific journal. Terms, \$3 a year; four months, \$1. Sold by all news-dealers.

MUNN & CO. 361 Broadway, New York

Branch Office, 225 F St., Washington, D. C.

INTERNATIONAL Music Hall.

MONDAY, MARCH 10

NEW PEOPLE

First appearance of

The Rynersons, Hypnotists

The Four act Sensational Drama

THE CALIFORNIA DEBUTENE

Admission 15c and 25c
BOX SEATS 50c

Alhambra Hotel

\$1 a day and up.

Steady Boarders. \$6.50 per week.

FINEST MEALS.

Ellegantly Furnished Rooms.

All the old boys are cordially invited to return former patronage. New patrons will receive kindest consideration.

The Cliff House,

C. P. Doell, Prop.

The Best \$1 Per Day House in the City.

Sample Room in Connection

Next to City Hall
P. O. Box 536 - - ROSSLAND

Anaconda Saloon,

Cor. Spokane and First.

McPhee & McDonnell, - Proprs.

Fine Wines, Liquors & Cigars.
Phone 164.

Job Printing,

Book and Commercial Office Printing

Done With Neatness and Despatch. Mail Orders will Recieve Prompt Attention

World Job Office

ENGINEERS, Firemen, Machinists and Electricians, send for 42-page pamphlet containing Questions asked by Examining Board of Engineers to obtain Engineers License. Address Geo. A. Zeller, Publisher, 13 S. 4th Street, St. Louis, Mo., U. S. A.

NOTICE.

Notice is hereby given that the Annual Shareholders' Meeting of the within named company will be held at the hour and date specified, in the company's office, No. 8 Kootenay avenue, Rossland, B. C., for the purpose of electing directors for the ensuing year, and for the transaction of all such business which may properly come before the meeting. Shakespeare Gold Mining Co., March 18th, 1902, 10 o'clock a. m.

F. R. BLOCHBERGER, Secretary.

NOTICE.

Notice is hereby given that the Annual Shareholders' Meeting of the within named company will be held at the hour and date specified, in the company's office, No. 8 Kootenay avenue, Rossland, B. C., for the purpose of electing directors for the ensuing year, and for the transaction of all such business which may properly come before the meeting. Skylark Gold Mines, Limited, March 18th, 1902, 3 o'clock, p. m.

F. R. BLOCHBERGER, Secretary.

K. O. F. P. ROSSLAND LODGE NO. 21, K. O. F. P., meets every Friday night at 8 o'clock in Odd Fellows' hall, Queen street. Visiting brothers are always welcome. Wm. McNell, C. C. PROCTOR JOINER, K. of R. and S.

F. O. E. FRATERNAL ORDER OF EAGLES, Rossland, Aerie, No. 10, Regular meetings every Thursday evening, 8 p. m., Eagles Hall, Miners' Union Bldg. T. H. Boulton, W. P. H. Daniel, W. Secretary.

I. O. O. F. Meets in Odd Fellows Hall First and Second avenues. Regular meetings each Monday night. Visiting brothers are cordially invited to attend and register within 30 days. W. S. Murphy, Sec. Alex. Fraser, N. G.

FOR SALE.

Corner lot and house, three rooms, best locality in town. Price \$800.
One lot and house, three rooms, centrally located, price \$500.
One corner and adjoining lot with house, five rooms. Price \$1000, or with one lot, \$850.
Two four-roomed houses and lots; price \$375 and \$1000.

Toronto Real Estate Wanted in Exchange for Improved Rossland Property.

FOR RENT.

One six-roomed house, centrally located. Other houses and lots for sale or rent in all parts of the city. Apply to

JOHN DEAN,
MINING & REAL ESTATE BROKER
39 Columbia avenue.

THE HOFFMAN HOUSE

Best 25c Meal in town.

Miners Checks Cashed Free of Charge at All Hours.

HARRY MCINTOSH, Proprietor.

W. R. BEATTY.
UNDERTAKER.
DAY OR NIGHT.

NOTICE.

NOTICE is hereby given that sixty days from the date hereof I intend to apply to the Chief Commissioner of Lands and Works for permission to purchase one hundred and sixty acres, described as follows:

Commencing at a post planted at the northeast corner of the Dubrovnik in neal claim, on Cascade mountain Iron Creek, in the Trail Creek mining division of West Kootenay district, thence south 40 chains, thence east 40 chains, thence north 40 chains, thence west 40 chains to the place of beginning.

STEVE BARBORA.
Rossland, B. C., February 26, 1902.

Oregon Restaurant

Best 25c meals in the city.

Open Day and Night

Spokane St., next to the International

Application for Transfer of Liquor License.

Notice is hereby given that we will apply to the Board of Licensing Commissioners of the city of Rossland at its next meeting for a transfer of the liquor license held by us for the Anaconda Saloon, situate Cor. Spokane St. and First avenue, city of Rossland, B. C., to Neil McPhee and Duncan McDonnell.

FINN & O'NEILL.
Dated this 6th day February, 1902.

Labor Union Directory.

Officers and Meetings.

NELSON MINERS UNION
No. 96, W. F. M. Meets every Saturday evening at 7:30 o'clock. John McPherson, Pres., James Wilks, Sec. Visiting brothers cordially invited.

GREENWOOD MINERS UNION
No. 22, W. F. M., meets every Saturday evening in Union hall. Geo. F. Dougherty, Pres., M. Kane, Sec.

ROSSLAND FEDERAL Labor Union No. 19. Meets last Monday evening in each month at 7:30 in Miners' Union hall. T. H. Reed, Pres., J. V. Ingram, Sec.

MINERS' UNION No. 36. Western Federation of miners—meets every Wednesday evening at 7:30, p. m. in Miners' Union Hall., Frank Woodside, Secretary Rupert Bulmer, President.

NEW DENVER MINERS Union No. 97. W. F. M. Meets every Saturday evening at 7:30 o'clock in Union hall. T. J. Loyd, Pres., H. J. Byrnes, Sec.

PHOENIX MINERS Union No. 8. W. F. M. Meets every Saturday evening at 7:30 o'clock in Miners' hall. Henry Heidman, Pres., Jno. Riordan, Sec.

YMIR MINERS UNION
No. 85, W. F. M., meets every Wednesday evening at 8 o'clock in Miners' Union hall. W. B. McIsaac, Pres., Alfred Parr, Sec.

SLOCAN CITY MINERS Union No. 62. W. F. M. Meets every Wednesday evening at 7:30 in Miners' Union hall. James Nixon, Pres., D. B. O'Neil, Sec.

WESTERN FEDERATION OF MINERS—Edward Boyce president, Denver, Colorado, James Wilkes, vice-president, Nelson, British Columbia; Wm. C. Hayward, secretary-treasurer, Denver, Col.; Executive Board, John C. Williams, Grass Valley Cal.; Phillip Bowden, Butte, Mont.; Thos. B. Sullivan, Leadville, Col.; John Kelly, Burke, Idaho; Chas. H. Moyer, Lead City, S. Dakota; James A. Baker, Slocan City, B. C.

DISTRICT UNION No. 6. W. F. M.—Jas. Wilkes, Pres. Nelson; Rupert Bulmer, vice-president, Rossland; Alfred Parr, secretary-treasurer, Ymir.

TRADES AND LABOR COUNCIL—Meets every second and fourth Tuesday in each month at 7:30 P. M. in Miners' Union Hall. President, W. L. McDonald. Address all communications to Secretary-Treasurer, P. O. box 784.

TYPOGRAPHICAL UNION No. 335.—Meets on the last Sunday of each month at the Miners' Union Hall J. Barkdoll, Sec.; Wm. Poole, Presid

CARPENTERS & JOINERS UNION—meets every Friday of each week at 7. 30 p. m. in Miners' Union Hall. John McLaren, Pres.; W. R. Baker, Sec.

PAINTERS' UNION, No. 123. painters and decorators of America, meets in Beatty's Hall, on second and fourth Tuesday of each month. R. C. Arthur, Pres.; W. S. Murphy, Sec.

JOURNEYMEN TAILORS Union of America. Meets first Monday in each month in Miners' Union hall. S. Graham president, L. A. Fairclough secretary, P O box 314.

STOCK MARKETS

Centre Star Is Declining
Somewhat Locally.

FISHER MAIDEN SELLS FREELY

The Latest Quotations and Sales
Locally and on the Toronto
Market.

Sales of stock were much stronger this morning both here and in Toronto. Centre Star has declined somewhat locally though it is as strong as ever at Toronto. There was a rumor round town this morning that the Centre Star would certainly ship today, but at 1 o'clock there were no cars at the mine and none on the way up. Fisher Maiden is selling somewhat freely in Spokane on the strength of a wonderfully good showing recently discovered on this Slocan property in which mainly Spokane people are interested. There has been little demand so far for this stock locally. Today's quotations and sales here and in Toronto.

Today's Toronto Quotations.

War Eagle	Asked	Bid
Centre Star	43	38 1/2
Cariboo, Camp McK.	25	23 1/2
Iron Mask	24	15
Rambler-Cariboo	90	81
Giant	5	3
California	5	3
Republic	10 1/2	10 1/2
Payne	30	25 1/2
Winnipeg	5	3

Payne, 2000, 25c; Republic, 3000, 2000, 5000, 10c. Total, 12,000.

Today's Local Quotations:

Abe Lincoln	Asked	Bid
American Boy	8	6
Alhambra	4 00	
B. C. Gold Field	3 1/2	
Big Three	2 1/2	
Black Tail	13	12
California	5	3 1/2
Canadian Gold Fields	5	3 1/2
Cariboo (Camp McKinney)	25 1/2	23
Centre Star	39	38
Crow's Nest Pass Coal	3 1/2	2
Deer Trail No. 2	3 1/2	2
Giant	5	3
Golden Crown Mines, Ltd.	20	16
Granby Consolidated	350	250
Homestead (Assess. paid)	3	1 1/2
Iron Mask (Assess. paid)	20	16
I. X. L.	15	
King (Oro Desoro)	8 1/2	7
Lone Pine	8 1/2	7
Monte Christo	3 1/2	2 1/2
Montreal Gold Fields	3	1
Morning Glory	3 1/2	2 1/2
Morrison	33	31
Mountain Lion	33	31
North Star (East Kootenay)	29	24
Novely	1	
Payne	30	27 1/2
Peoria Mines	1 1/2	1 1/2
Princess Maud	4	3
Quilp	3	2
Rambler-Cariboo (ex-diy)	87	82
Republic	11	10
Roseland Bonanza Co. M. & S. Co.	3	1 1/2
St. Elmo Consolidated	10	5
Sullivan	24 1/2	23
Tamarac (Kenneth) Assess. paid	24 1/2	23
Tom Thumb	3	1 1/2
Virginia	13	10 1/2
War Eagle Consolidated	13	10 1/2
Waterloo	2	1
White Bear	2	1
Winnipeg	6	4
Wonderful	4	1 1/2

Today's Sales:

Centre Star, 500, 39c; Lone Pine, 5000, 8c; Black Tail, 1000, 12c; White Bear, 3000, 3 1/2c, 5000, 3 1/2c; Republic, 2000, 11c; Grand Ledge, 1000, 2c; War Eagle, 1000, 12c. Total, 5500.

Spokane Sales.

Tom Thumb, 3000, 3000, 23 1/2c; Fisher Maiden, 1000, 5 1/2c. Total, 7000.

J. L. Whitney & Co.

MINING BROKERS.

B. C. and Washington Stocks a specialty
47 Columbia avenue.

Richard Plewman Stock Broker

RESIDENCE: W. Columbia Ave.
Telephone 145.

GROCERIES

A complete stock of

Staple and Fancy Groceries

JUST RECEIVED.

New Store. New Goods.

H. W. SIMPSON

36 W. Columbia Ave. Phone 68.

MINOR MENTION

There were no cases in the police court this morning.

There will be a show next week at the Opera house.

What's the matter with that patient in the pest house?

Practice for the Pingpong tournament goes on incessantly.

There are no flies on that melodrama at the International.

It is said that Barney is going to Utah. Pretty warm in Utah.

A camp of the Woodmen of the World is shortly to be organized in this city.

There will be a rehearsal of the Cantata "Jarius' Daughter" at the Presbyterian church this evening at 8 o'clock.

The Rossland Co-Operative Society has moved into its new quarters on Second avenue, opposite the C. P. R. depot.

The book of water dues is the only valuable asset in the city. Hence the city fathers are going to build a vault to contain it. Might swamp the dues.

Chas. Gottschalk, the advance agent of the "Queen of Hayti," theatrical company is in the city making arrangements with the C. P. R. for the special transportation of the company's cars. The company is made up of about 40 performers, and will play here on Tuesday night, and possibly Wednesday.

Steady boarders, board and room, 6.50 per week at the ALHAMBRA.

Mineral Tax.

The Bend' Or Mine, on which is unpaid for mineral tax the sum of \$806.2, and which was advertised for sale at Vancouver on February 25th, has been bought for that amount by the William Hamilton Manufacturing company.

Hot Clam Chowder served with every glass of beer at the Alhambra.

silver for Orient.

The Everett smelter people are buying all the Slocan ore they can get their hands on.—Slocan Drill.

For imported wines go to the International Liquor Store.

A New Shipper.

Last Sunday evening the Slocan brought down five tons of ore from the Paystreak claim, it having been taken out under lease by Sid Cooper and Jack Aitchison. The Paystreak is situated on the south side of the creek, about three quarters of a mile from the lake. The principal work done on it was a 30-foot tunnel driven on the vein, and on this was exposed good values, in which gold predominated. The ore shipped was stoped from the tunnel and is expected to yield good returns.—Slocan Drill.

GREENWOOD UNIO N.

Election of Officers—Large Sums Paid Out.

Greenwood, March 8.—The Greenwood Miners' Union, No. 22 elected its officers and trustees for the ensuing term on Saturday night, the 1st inst. The following was the result: Donald McGlashen, president; Samuel McClelland, vice president; G. F. Dougherty, secretary-treasurer; R. C. Morrison, recording-secretary; James Davidson, conductor; Nels Larson, warden; S. McClelland, N. Larson, Murdock Kempt, H. E. Poulinier and J. D. Whelan, trustees.

The new president comes from Nova Scotia, and the new secretary from Butte, Montana, where he lived for about 14 years, and where he was at different times connected with the International revenue office, clerk of the district court, and at other times in the employ of the Anaconda and Parrot companies.

During the six months just closed Greenwood Miners' Union has paid out \$1150 as sick benefit money on account of sick members. It

VAUGHAN & COOK, GROCERIES

Celery, Cauliflower, Radishes, Lettuce, Brussell Sprouts and Artichokes.

Sole Agents EDEN BANK CREAMERY BUTTER.

membership has during the same period been about doubled, the numbers having increased from somewhere near 125 at the commencement of the period to 250 at its close.

MARYSVILLE SMELTER.

Temporary Close Down of the Building Operations.

Word has come from the St. Mary's country that the Marysville smelter is at present not being actively continued with. It would seem that the stock in the concern is owned partly in the east and partly in Spokane, and that the control of the property is not with the Spokane people, who have been the most active in pushing forward the scheme to a successful finish, but with the other people. Hence there is trouble.

While the parties are bickering and struggling for the mastery the smelter is not making any progress. It is anticipated, however, that the cessation of work will be but temporary.

AT THE CHURCHES TOMORROW

Baptist church—John Burt Morgan pastor. Services 11 a.m. and 7:30 p. m.; Sunday school and bible class, 2:30 p.m.

Church of the Sacred Heart.—8:30 a.m., first mass; 10:30 a.m., second mass; 2 p.m., Sunday school; 7:30 p.m., vespers, sermon and benediction. Rev. Father Welch, pastor.

Salvation Army.—7 a.m., Knee Drill; 11 o'clock Sunday school and bible class 3 p.m., children's service 8 p.m., great Salvation Meeting. Subject: "Can a Child be Converted."

St. George's church.—Fourth Sunday in Lent. 8 a.m., holy communion, 11 a.m., matins and litany 2:30 p.m., Sunday school, 3:30 p.m., baptism. 7:30 p.m., evensong. Rev. C. W. Hedley, M.A., rector.

St. Andrew's church, (Presbyterian.)—Corner First avenue and Queen street. Rev. Dr. Robinson, pastor. Public worship at 11 a.m., and 7:30 p.m. Sabbath school 2:30 p.m. Morning subject: "The Gift that is in Thee." In the evening will be begun a series of lectures on the Life of Sampson, the first of which will be "His Boyhood Ended."

Methodist church.—Rev. A. M. Sanford, B.A., pastor. Services 11 a.m., and 7:30 p.m. Sabbath school and bible class at 2:30 p.m. Epworth League, Monday evening 8 p.m. Morning subject: "A Surprised and Angry Preacher." Evening subject: "The Secular and the Sacred." Miss Louise Impey will sing "Galilee" by Adams at the evening service.



Ping
Pong
Sets

—AT—
LINTON BROTHERS
BOOK STORE.

W. R. Braden

—Dealer in—

Choice Groceries and Provisions.

EAST COLUMBIA AVENUE.

V & N Phone 94 P. O. Box 515

OPERA HOUSE.

ONE NIGHT

MARCH 11.

The Latest New York Success

ALL COLORED STARS IN

THE QUEEN
OF HAYTI

40 PEOPLE 40

PRETTY CREOLE GIRLS

GORGEOUS COSTUMES

TUNEFUL CHORUSES

Come out and hear the Grand Operatic Band Concert.

Prices - - - 50c and \$1

NOTICE.

In the matter of an application for a duplicate of a Certificate of Title to part (five acres) of Section 35, Township 9A (except thereout the present Waggon Road 60 feet wide), Block 5, in the District of Kootenay.

Notice is hereby given that it is my intention to issue, at the expiration of one month from the first publication hereof, a duplicate of the Certificate of Title to the above mentioned part (five acres) of Section 35, Township 9A (except thereout the present Waggon Road 60 feet wide), in the District of Kootenay, in the name of Andrew Moffatt, which Certificate is dated the 7th day of May, 1901, and numbered 265A.

H. F. MACLEOD,
District Registrar.
Land Registry Office, Nelson, B.C., 1h
January, 1902

The
World Job
Office

is prepared to
do all kinds of

Book and
Commercial
Printing

RUBBER STAMPS
SEALS AND
RUBBER MARKING
GOODS

Special attention given to
work for organized labor
generally.

M. & M. SALOON

First Ave. Notti & Costa, Props.

Fine Wines, Liquors and Cigars

NOTICE.

Notice is hereby given that the Annual Shareholders' Meeting of the within named company will be held at the hour and date specified, in the company's office, No. 8 Kootenay avenue, Rossland, B. C., for the purpose of electing directors for the ensuing year, and for the transaction of all such business which may properly come before the meeting.

Umatilla Gold Mining Co., March 19th, 1902, 8 o'clock p. m.

F. R. BLOCHBERGER,
Secretary.

NOTICE.

Notice is hereby given that the Annual Shareholders' Meeting of the within named company will be held at the hour and date specified, in the company's office, No. 8 Kootenay avenue, Rossland, B. C., for the purpose of electing directors for the ensuing year, and for the transaction of all such business which may properly come before the meeting.

St. Joseph Gold Mines, Limited,
March 19th, 1902, 8 o'clock p. m.

F. R. BLOCHBERGER,
Secretary.

Boys' Clothing NEW GOODS.

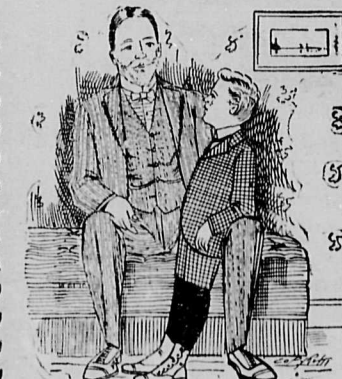

Norfolk Suits.

3-Piece Suits.

D. B. Suits.....

VERY NEAT PATTERNS

Popular Prices, \$3.50 to \$6.

Clothing Department,

HUNTER BROS.

ASHNOLA

A city of Wonder...
Progress & Prosperity

Ashnola
Resources
Coal,
Coke,
Gold,
Copper,
Silver,
Lead,
Iron,
Lime

Millions Feet
of Timber
Pay Placer
Grounds

The development of the Coal Mines, the installation of water, electric light and power plants are already arranged for. The development by the Ashnola Coal company of their property owned by the Toronto Syndicate, and the equipment of their mines, has already been arranged for, which is a guarantee of two large payrolls for Ashnola. Lots in Ashnola are a safe investment and are now selling at from \$50 to \$225, 25 per cent cash, balance in three, six and nine months without interest. Crow's Nest shares advanced from 11c to \$80 in four years. All lots in blocks from 1 to 4 and 13 to 20 will be advanced 25 per cent per month until May 1, 1902, and 10 per cent in all remaining blocks.

Ashnola
Resources
Large Herds
of Cattle
Fine Grazing
Lands
All Kinds of
Fruits
Hay Mead-
ows Galore
Vegetables
of all kinds
Game in
Abundance

For further information apply to

Similkameen Valley Coal Co., Ltd. Nelson, B.C.

IT PAYS TO ADVERTISE IN THE WORLD

GUS RICHARDALTMAN

Practical Lock and Gunsmith, Key Fitting, Sewing Machines and Typewriters Repaired.

Sewing Machine Supplies

Musical Instruments Repaired on short notice.

ALL WORK GUARANTEED

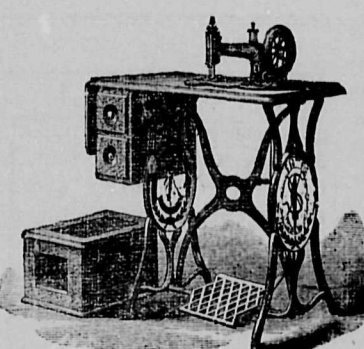

Washington St., Op. Allan Hotel.

NEW SPRING GOODS

ARRIVING DAILY

New Muslins,
New Gingham,
New Wash Goods,
New India Linens,
New Table Linens,
New Dress Goods,

Five Cases of English Goods Received this Week.

McARTHUR & HARPER

THE UP-TO-DATE STORE.