THE DELTA TIMES

Volume 7 — LADNER, B. C. SATURDAY, APRIL 6, 1912. — $1.00 A YEAR.

THE PASSING OF A PIONEER

The Life and Work of the Late David W. Brown, Resident of Hall's Prairie.

HALL'S PRAIRIE, B.C., March 26.—This was a day of mouring in Hall's Prairie, being the funeral day of the late David W. Brown, J.P., one of the earliest and one of the most valued and esteemed of its residents. The attendance at the funeral was very large—men and women, young and old.

Mr. Brown, who was in his eightieth year, had begun to fail some two months ago, but a fatal termination was not looked for, till last Sunday, when his illness assumed a decidedly serious aspect, resulting in death that same afternoon. The married daughters: Mrs. Shields, Washington; Mrs. Steward, Central Park; Mrs. Hyde, wife of Rev. Mr. Hyde, Kamloops, with their husbands, as well as all the members of the family, were present at the funeral. Impressive services were conducted at the residence of the late Mr. Brown, by Rev. A. Dunn, assisted by Rev. Mr. McRae, Cloverdale, and Rev. Mr. Carpenter, Methodist, Langley Prairie, all of whom paid eloquent and touching testimony to the noble life of the deceased.

The address of Mr. Dunn, who held the first religious service in Hall's Prairie, in the year 1879, and was intimately acquainted with the deceased, is in part as follows:

The numerous calls which I have lately been receiving to conduct services on the occasion of the funerals of old friends are, I must confess, very trying, especially to one of my temperament. This is the third time in less than three weeks, on which I have been called upon to conduct such services. Looking up and down the Fraser Valley, as friend after friend departs, I am feeling more and more like one who has been left alone. In some settlements only one or two are left of those who were heads of families between 1875 and 1885. Very many new settlers have come in; the sons in many instances have taken the places of their fathers; great stretches of land here and there have been cleared and settlements planted where the forest once stood. So that in these days, when I return to what was once familiar ground, I not only miss the well-remembered faces of the pioneers, but also old landmarks; and the very physical features of some districts have been so changed and improved that I am in a manner bewildered and brought to a standstill where at one time I could have threaded my way in the dark. These changes and improvements are very gratifying. It is pleasing to see the country progressing and prospering, but the absence of loved faces is not joyous, but grievous, though we all know well that these losses must come and that we ourselves, having served our day and generation according to the will of God, must also pass off the stage of time and make room for others.

My first visit to Hall's Prairie was made in the summer of 1879. The Prairie then was very much in the condition in which nature had left it. There were few indications of settlement. It was too much to one side of my extensive field to receive regular Sunday services, though I visited now and again on week days the Presbyterian settlers. In the end of the summer of 1882, I remember to experience no little difficulty in making my way to the settlement, though numerous bush fires, which raged on either side of the road, sometimes crossing it. On coming up to the house (loghouse) of Mr. Brown situated in a small field, I felt safer and free to breathe. Mr. Brown himself was not at home, but was hourly expected from Blaine, whither he had gone with his ox team to procure provisions for his family. On his arrival, he and his family and I were excited spectators of an immense forest fire, fanned by a strong southwesterly wind, and coming at a terrific speed nearer and nearer to us, standing a short distance from the house. I do not know that we were in actual danger, even if the fire had continued in its course, till it had reached the outside of the timber, but suddenly, as we stood gazing, the wind veered round, and blew strongly from the south, turning the fire in a different direction, when, of course, all danger to us was past.

A subsequent visit, on a Sunday, to the Prairie, I also remember well. I remember the text from which I preached that day, namely: "Whom having not seen we love, etc." The number of Presbyterian families on Hall's Prairie, in those days, was small, only two or three, and the attendance on that occasion was small, but singularly attentive and sympathetic. In addressing them, I felt that good impressions were being made; that the impressions were enduring, the result proved.

The nearest place of meeting we had to the Browns was the schoolhouse at Innis' Corners, Langley Prairie. Incredible as it may seem, in these days when many decline to walk two miles to a service, or even to attend one at their door, Mr. and Mrs. Brown, when the weather and state of the roads were favorable, walked all the way to service to Langley Prairie (taking their lunch with them), a distance, going and coming, of 20 miles. So high an opinion had I formed of Mr. Brown's moral character and Christian principles, that I urged him to become, along with Thomas Black, of Fort Langley, an elder of the church. Both these men were regarded as men of outstanding excellence of character. Whether their Christian character has always been acknowledged and appreciated as it should, I am not sure That they have been eminent examples of upright, straightforward, Christian men, I am certain.

The home life of the Browns was exceptionally attractive and beautiful. No jarring notes were heard there. No disputes or bitter arguments took place. Peace, forbearance, and Christian kindness bore sway, not only between father and mother, but also between parents and children.

The late Mr. Brown was a native of Kilmarnock, Ayrshire, Scotland, and came to British Columbia in 1878. He is survived by Mrs. Brown, and eight song and daughters, also his brother Archie, who came to B.C. at the same time. They have the good will and sympathy of the whole municipality in their bereavement.

THE CARLINE TO LADNER

Council in Full Accord with Fraser Street Improvement Assn. Project for Service Across District.

CAMBIE, Richmond, April 1—The Richmond Council expressed itself today as being in full accord with the Fraser Street Improvement Association in its project to obtain a tram service between Ladner and South Vancouver. A deputation of three members of the transportation committee of the asosciation appeared before the council today and presented their case. The deputation announced that a motor bus service would be established along Road No. 5, which is a continuation of Fraser street, a week from today, and requested the council to take steps to have the thoroughfare planked to its present width. The Reeve, however, stated that the expenditure in that portion of Richmond had already almost reached the appropriation, there being only sufficient remaining to provide for contingent expenses. The council would be willing to double-plank portions of the road, however, and provide for additional places at which automobiles could pass. Double planking the entire length of the road would mean the reditching of the road and the filling up of the present ditches.

If the association could give a definite assertion that the B.C.E.R. would build a line the council would take steps to secure money for the permanent improvement of the road, said the Reeve. It would be useless to expend a large amount on the widening of the road for a motor bus service which might stop next year. A car line to Ladner would, according to Reeve Bridge, be of enormous benefit to the whole district through which it would run, and the council would heartily endorse any action for the establishment of a tram service.

TELEPHONE CHANGES

The farmers' Telephone Company in Richmond does not seem to be procuring the same amount of public approval and endorsation as our local telephone system, if one can judge from the fact that the Richmond Municipal Council has been asked to take over the Farmers' Telephone Company and operate an extended municipal system in opposition to the British Columbia Telephone company. Reeve Bridge appointed a committee of the whole council to take up the question at an early date. "I believe that the majority of the councillors are in favor of the plan," he remarked during the discussion of the purchase of the plant.

"Although the present telephone system has been a success in so far as fulfilling the expectations of the promoters by giving good service to the subscribers at a very low cost," wrote Mr. John Nelson, secretary of the company, representing Mr Thomas Kidd, the president and the Board of Directors, "the rapidly changing conditions in the municipality, whereby the old farming community, whose business was largely local, is being converted to one rapidly assuming a suburban character, whose social intercourse and business connections are mostly outside of the municipality. The effect of this was discovered to the directors of this company during last year, when they were extending and improving their plant, by being told by a number of new residents, when asked to become subscribers to our company, that as their business centres were Eburne and Vancouver such service would be too costly and most of their messages would be subject to long distance call from Steveston, with little compensating benefit from local intercourse."

GIRL'S BODY FOUND.

Miss Brice, Organist of a Winnipeg Church, Perished from Exposure in the Woods.

WINNIPEG, April 1.—Late on Saturday afternoon the police discovered the dead body of Miss Grace Brice organist of the Maryland street Methodist Church, who had been missing for 24 hours. She wandered away in the bush south of Crescentwood, got lost and died from exposure. She was 24 years old, pretty and talented, but was subject to fits of melancholia. She lived with her parents on Langside street.

PLANS A MODERN TYPE

McLellan Lumber Company's New Mill Will Be Adapted for Economical Lumber Production.

The new lumber mill under construction by the McLellan Lumber Company, on the site of the old mill, which was totally destroyed by fire last year, is being planned on new lines for the Coast. Hitherto the lumber mills of this part of British Columbia have been built to cut timber as well as lumber. With a view to economy in operation, the management of the McLellan Lumber Company have decided to change the original plans which called for machinery to handle a 70-foot log, to conform to the Mountain type, which is adapted to short orders, a marine drag being used to cut the logs into short 25 and 30 foot lengths in the water.

The company are confident that the new type will prove economical in operation here, as well as enabling the mill to cater almost solely to the lumber and box trade. Superintendent O. A. Murphy, who is also secretary of the company, and Mr. E. McClory, an experienced millwright, who is superintendent of construction, are now busy on the plans and by the time the driving of the piles for the foundations are completed next week, they will have the specifications for the machinery ready for the machinists and the plans for the timber framework ready for the construction men. The mill will have a capacity of easily 100,000 feet daily, although the plant will not be run to this capacity at the outset. Some forty to fifty men will be employed. Ample storage facilities will be provided on a sand bar opposite the mill site, and there are excellent facilities for shipping by rail and water. These things are significant of the industrial possibilities of Ladner and Port Guichon. With excellent local markets for low grade lumber and the refuse, with near markets for the products of the box factory and the planing section, as well as the high grades of lumber, with the facilities for the storage of logs in fresh water and the comparative nearness to large timber limits, the day should not be far distant when Delta can number such industries not by one or two, but by many.

NEW FERRY SERVICE.

S.S. New Delta to Run to Woodward's Landing Three Times Daily—Motor Bus Connections.

Some time next week, probably on Monday, Captain Brewster will try out the S.S. New Delta on a new run, in addition to the daily Steveston service. It is proposed to start a ferry service to Woodward's Landing in the early morning, again in the afternoon and again after the boat returns from Steveston.

At Woodward's Landing, connections will be made with a motor bus and passengers will be swiftly transported across Lulu Island, on Road No. 5, to Fraser street, and on to the South Vancouver tram line. This it is estimated, will cut off a good half hour on the Vancouver trip from Ladner. Of course, the service will be nothing more than an experiment for a time. Present patronage and the prospects for a steady traffic will be the deciding factors. But to inaugurate the service is an indication of enterprise and as well of the determination on the part of the Delta Board of Trade, under whose encouragement this scheme has been carried out, to solve the problem of rapid and convenient transportation to the Terminal City.

PROGRESS AND PROSPERTY.

There is no doubt that the town of Ladner is rapidly coming into its own and at no period in the town's history, or in the history of the Delta, have conditions appeared so promising as at the present time. The agricultural pre-eminence of the Delta is recognized everywhere. The produce of the Delta commands an unrivalled place in the markets of the West. Now Ladner, Port Guichon and Westham Island are about to take their proper place as the important shipping ports of the produce that chiefly supplies the great Terminal City. The signs of growth and expansion in the town of Ladner are everywhere visible. Crowded hotels, thriving stores and new buildings proclaim emphatically that the coming year will see a development in the town never approached in its previous history. The hotels are filled to capacity. Mr. Johnson, at "the Delta," and Mr. Slater, at "the Ladner," are busy all the time in catering for the accommodation of their customers The excellence of hotel accommodation at Ladner is a matter of general knowledge among travellers. The stores are doing a flourishing business, such firms as Lanning, Fawcett & Wilson, S. W. Walter (successor to H. J. Hutcherson), F. Cullis and the Delta Trading Company, are all optimistic as to the future. Building is going on in various quarters and a walk along the front of the river as far as Port Guichon will give an opportunity of noting the varied activities—seeing the boat building and appreciating the tireless industry that will yet make Ladner one of the most important towns on the Pacific Coast.

FAVORS A CONVENTION

-burne Citizens Are Ready to Co operate for an Immediate Service to Delta by New Route.

"Eburne citizens will heartily cooperate with the people of South Vancouver and Delta in promoting a tram line with ferry service across Lulu Island from Fraser street to connect with a ferry at or near Woodward's Landing," said Mr. M. R. Wells, one of Eburne's prominent business men, to a representative of The Delta Times, this week. Mr. Wells, in fact, was quite enthusiastic over the proposal and firmly believes that the extension of a tram line to the main channel of the Fraser, nearly opposite Ladner, with a further extension of a line across Delta to Boundary Bay, and with a steam or gasolene propelled car ferry for the river crossing until there was a permanent bridging of the Fraser, would prove of advantage to all the municipalities concerned, and would in time result in the steel bridge for electric lines and general traffic being sooner built by the aid of the government. Mr. Wells points to the need for a seaside resort for Vancouver and Greater Vancouver, how Boundary Bay is the logical place for Vancouverites to seek for an outing, how a tram line to this point would be largely patronized during the summer months and how the immediate ferry connection would provide a crossing for automobiles. Exclusive of the time it would take to cross the river, Boundary bay could be reached by motor in an hour from Vancouver. That would popularize the beach as well as create interest among investors in Delta lands and in Ladner as an ideal place for a summer home resort. While Mr. Wells realizes thati ti is in the interests of Ladner to keep on working for bridge connection, he thinks that the agitation should for the present centre around the ferry proposal with highway and tram line service across the Island and the peninsula.

DELTA MARKET.

The Ladner market is quiet these days, when the ranchers are busy at seeding, and spring work on the farm. Brackman-Ker and Fox Bros. are in the field for oats and hay, but there are no large offerings. The wharf men quote hay at $12 to $14. Fox Bros. want oats to fill an order, but are not hopeful of raising any out of the farmers; $28 to $30 a ton is the current quotation, $28 being the standard price on any private sales or the transfer of small lots. Beef cattle cannot be had, and the farmers are holding their sheep. The fine sunny weather has brought down the price of eggs. Ranch butter of prime quality is selling for 30 cents.

The Ladner Market Prices.

Sheep	6c to 6½c
Cattle	5c to 6c
Hogs	9c
Calves	7c to 8c
Ranch Butter	30c
Eggs	27½c
Potatoes, per ton	$28 to $30
Seed potatoes, per ton	$35 to $40
Oats, per ton	$35
Hay, baled, per ton	$13, $14

MR. OLIVER REPLIES.

To the Editor:—My attention has just been drawn to your report of Mr. MacKenzie's political meeting at Cloverdale, on March 25th. Mr. McKenzie is reported to have said as follows: "But Honest John got a bit for himself. He had bought a tract of land on the Pitt River at $1.25 an acre, half the regular price of Dominion lands," also "He would like to tell his audience that this Mr. McCrossan was the Liberal solicitor engaged by Mr. Oliver for the Municipality of Delta, after he had dispenesd with the services of a Conservative one. It behooved this young man to do something for his salary as solicitor for the Delta over which Mr. Oliver presided as Reeve." Presuming that Mr. MacKenzie was correctly reported, allow me to state through your columns that Mr. MacKenzie's statements are untrue.

JOHN OLIVER,

Delta, April 5.

HONOR ROLL

The Honor Roll of Ladner School for the Month of March is as Follows:

High School—1, Roy Anderson; 2, Arthur Swenson.

Senior Fourth—1, Hugh Slater; 2, Frances Mason; 3, Catherine Reagh.

Junior Fourth—1, Roland Lanning; 2, Jennie Rogerson; 3, Violet Hoey.

Senior Third—1, Marjorie Mason; 2, Margaret Wright; 3, Mildred Francis.

Junior Third—1, Harold Siddall; 2, Lillian Taylor; 3, Evelyn Monkman.

Second Reader—1, Daisy Simpson; 2, Leonard Grand; 3, Carrie Eyton.

Senior First—1, Tommy Foster; 2, Annie York; 3, Alex. Eyton.

Junior First—1, Dorothy Wright; 2, Harold Lanning; 3, Constance Francis.

II. Primer—1, Alexander Calvert; 2, Stewart Gifford; 3, Maud Nicolich.

I. Primer A—1, Albert Rogerson; 2, Edna MacDonald; 3, Mildred Rich; 4, Irene Baker.

I. Primer B—1, Frank Leonard; 2, Marjorie Lanning; 3, Gladys McCallan.

E. McNeill,

Principal, Ladner School.

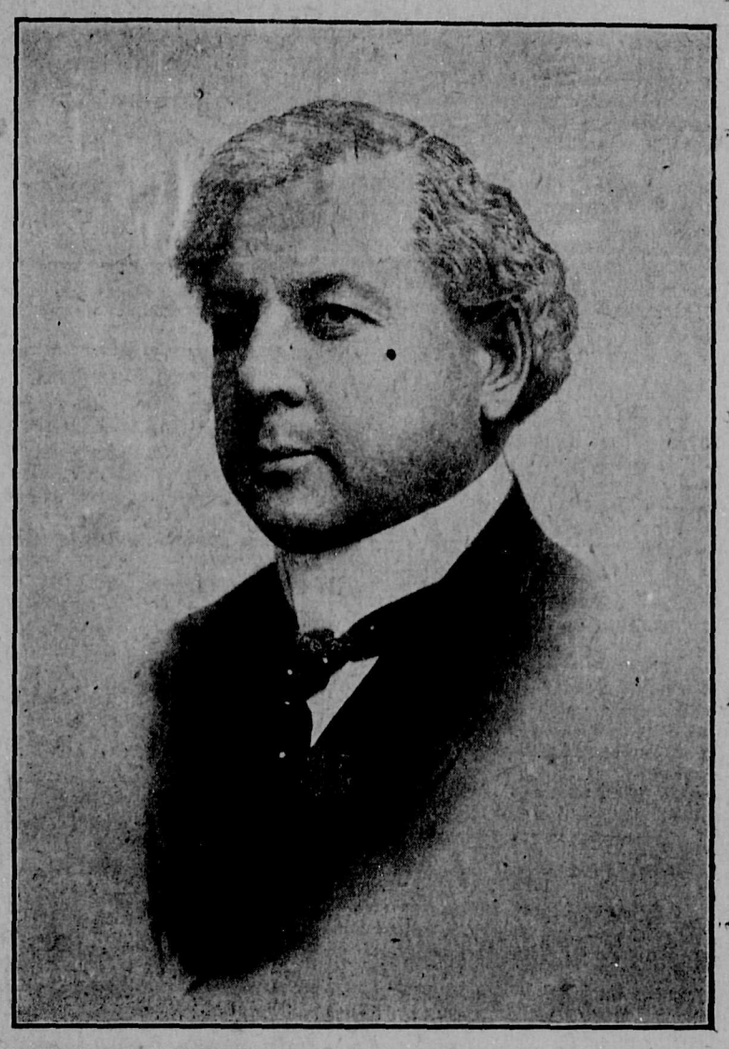

HON. RICHARD McBRIDE, AGAIN PREMIER OF BRITISH COLUMBIA THE MAN IN WHOM THE PEOPLE OF THIS PROVINCE SHOWED THEIR IMPLICIT CONFIDENCE AT THE ELECTIONS HELD THURSDAY.

WESTMINSTER MARKET.

Best Quality Now Brings Two Dollars Per Sack—Eggs Drop to 25 Cents.

For an off day the New Westminster market was surprisingly good Thursday, the offerings being almost as large as on a regular market day, and the attendance being good. Veal and park were as plentiful as usual at wholesale, though beef and mutton were scarce. There were no changes in prices in meat at wholesale or retail, and there was the usual large supply of the latter on hand. Quite a little veal and some produce came in by boat from Langley, Haney and Hammond. Eggs were very plentiful and sold readily at retail at 30 cents a dozen and later dropped to 25 cents to sell out. Vegetables were numerous and potatoes were the only ones that showed any change in prices, going up 25 cents per sack. Butter sold as usual at 40 cents per pound. There was not as large a variety of fish on the market this week as last, there being no sea trout, sturgeon or white fish, though soles made their first appearance and sold well at 10 cents a pound.

As was to be expected just before Easter the Tidy and Davies florist stands were well stocked with seasonable plants and flowers, which made a pretty sight at the lower end of the market. The stalls were well patronized. Cut flowers ranged in price from 25 to 60 cents per dozen; potted plants from 25 cents to $1.50 each; bedding plants 25 to 50 cents per dozen; vegetable plants 15 to 25 cents per dozen.

Poultry was not very plentiful today and sales were not brisk. Some good birds were offered for sale, but the general run was medium. No change in prices was recorded. No geese, ducks, nor turkeys were offered for sale.

Little interest was taken in the auction market, the offerings being few and the bidders the same. A few cow and general purpose horses were sold, Joe Travers selling one horse for $137.50. Mr. Travers announced that next week there would be five good teams for sale on the market.

Wholesale Meat.

Beef, per lb.	8c to 10c
Veal, small	11 1-2c to 12 1-2c
Veal, large	9c to 10c
Mutton	10c to 11c
Pork, per lb.	12c to 12 1-2c

Retail Meats.

Beef, best rib roasts	15c to 18c
Beef, loin	18c to 22c
Beef, round stead	18c
Boiling beef	10c to 14c
Beef, pot roast	13c
Veal	15c to 20c
Pork	18c to 20c
Sugar Cured Bacon	20c
Sugar Cured Corn Pork	15c to 20c
Mutton	12c to 20c
Young Lamb	15c to 25c
Dressed Chicken, lb.	25c
Homemade pork sausage, lb.	20c

Vegetables Retail.

Cabbage, per lb.	1 1-2c
Potatoes per sack	$1.75 to $2.30
Carrots, per sack	75c
Turnips, per sack	75c
Onions, per sack	$2 to $2.50
Beets, per sack	$1.00
Parsnips, per sack	$1.00

Eggs and Butter.

Eggs, retail, per doz.	25c to 30c
Eggs, wholsale	25c
Butter, retail, per lb.	40c, 2 for 75c
Honey, per comb	25c

Poultry.

Poultry, live weight, per lb.	23c
Laying hens, per dozen	$12 to $18
Broilers, per lb.	35c
Squabs, per pair	50c

START ON BIG JETTY.

Mr. Sinclair Will Be on the Job on Monday—Signed Contract Received.

Yesterday afternoon Dominion Engineer Keefer received from the Department at Ottawa the signed contract with the Sinclair Construction Company for the work of erecting the big jetty at the Sandheads, and the last bar to the commencement of this work has been removed. All the preliminaries have been completed, the fleet of tugs, pile drivers and scows has been assembled, and everything has been for some time in readiness to start driving piles, the moment this contract was received. Mr. T. F. Sinclair, the head of the company, who will be personally in charge of the work, is at present confined to the house with an injured foot, but states that he will be out again on Monday, and no time will now be lost in starting the jetty.

DELTA ELECTION FIGURES.

CLOVERDALE, April 3—Mr. W. H. Smith, returning officer for the Delta riding recently conducted at Cloverdale a recount of the election vote. The official count resulted in a vote of 772 for Mr. F. J. MacKenzie against 305 for his defeated opponent Mr. John Oliver, a majority of 467, an increase of 25 votes over the figures published at the announcement of the election result. The majority given Mr. MacKenzie then was 442. It is creditable to the constituency that there were only two spoilt ballots. Mr. H. J. Hutcherson, Ladner, represented Mr. MacKenzie at the recount and Mr. Currie, Cloverdale, performed the same duty for Mr. Oliver.

POTATO CANKER.

A Serious Disease—Affects the Health of Consumers of Potatoes Having It.

OTTAWA, April 5.—Owing to the shortage in the potato crop this year dealers in and growers of potatoes find it necessary to import large supplies for table and seed purposes from Great Britain, Ireland and other European countries. Bulletin 63, issued by the Dominion Experimental Farm, Ottawa, explains how potato canker has found its way across the Atlantic into Newfoundland with potatoes imported from Europe.

Potato canker is a disease at present unknown in Canada. It is one of the most serious diseases known, affecting not only the farm lands on which potatoes are grown, but the disease is also directly injurious to the health of the consumer of affected potatoes. Boiling does not destroy the injurious properties. The disease is characterized by nodular excrescences, which may often be larger than the tuber itself. These "cankers" affect the eyes of the potato and are very small in the early stages. Any tubers found with smaller or larger outgrowths rising from where the eyes are situated, should under no condition be used for seed or table purposes. The introduction and establishment of this disease would seriously compromise one of the most important agricultural industries of Canada, viz., potato-growing. Farmers and consumers should be exceedingly careful in using potatoes that may have been imported from Great Britain or the continent of Europe. Suspicious-looking tubers should be destroyed by fire, and not be thrown on the ground, or the disease, if present, will establish itself permanently in the soil.

The bulletin referred to explains in detail the character of the disease, and is available to anyone making application for the same.

CONSERVATIVE BANQUET.

The Conservatives of Ladner celebrated the recent victory at the polls by a banquet tendered to their parliamentary representatives in the Delta Hotel on Thursday evening. The gathering was large and enthusiastic, well over a hundred sitting down. The local members in the Dominion and Provincial Legislatures, Mr. J. D. Taylor, M. P., and Mr. F. J. MacKenzie, were both present. While the banquet was of necessity of a political character, the speakers all avoided politics as much as possible and the social side of the gathering was much in evidence. A most enjoyable evening was spent listening to witty speechmaking while a song and a recitation were enjoyable interludes. The catering was efficiently carried through by Host Johnston. Mr. H. J. Hutchesrson ably presided as chairman.

OXON. WINS BOAT RACE.

LONDON, April 1—Finishing in a driving rain and hailstorm, Oxford easily won today the annual boat race with Cambridge on the river Thames here by six boat lengths. The result was never in doubt the Oxonians winning as they pleased. Oxford's time was 23 minutes, three seconds.

BECOMES SUPERINTEDENT.

REVELSTOKE, April 4.—Mr. C. F. Lindmark, exmayor of Revelstoke and a prominent business man of this city, has been offered and has accepted the position of general superintendent of operations of the business of the Dominion Sawmills and Lumber Co, Limited.

PROVINCIAL AND GENERAL.

The Synod of the Diocese of New Westminster has passed a resolution of condolence on the death of the late Rev. H. G. Fynes-Clinton, formerly Rural Dean of Vancouver. The resolution, signed by Archdeacon Pentreath and Rev. Havelock Beacham, clerical secretary of the Synod, is as follows: "That the executive committee places on record its deep sense of the loss of the late Rev. H. G. Fynes-Clinton, B. A., rector of St. James' Church, Vancouver, who died at Paso Robels, Cal. on the 29th January.

The Canadian Northern Pacific Railway will have the right to expropriate some seven and a half acres of land situated on the North Thompson river and owned by Mr. Smith Curtis, of Kamloops. The company will also have the right to occupy immediately the property, which they desire for a right-of-way. An order to this effect was made by Mr. Justice Morrison in Supreme Court Chambers. Mr. Smith rejected an offer of $360 for the property.

The provincial government has approved of the route map of the proposed branch of the C.N.R. between Kamloops and Vernon, via Grand Prairie and Salmon River, a distance of 80 miles, with sub branches from Vernon to Lumby, Okanagan Landing and Kelowna, the latter 33 miles long.

The Canadian Pacific Lumber Company announce that the Port Alberni mill will run at its full capacity at the beginning of April. The cut will be 80,000 feet per day and there will be 200 men on the company's pay roll.

Proclamation has been issued for te nomination and election of the first City Council for Salmon Arm. Nominations take place on 30th inst. and elections on April 6. The only candidate for the mayoralty, so far, is Mr. R. K. Scales, who for two years was Reeve of the district municipality.

A shipment of furs valued at $2000 was landed at Prince Rupert recently by the Indians of the Kitlo tribe, living round Garner's inlet. The furs included pelts of 60 bears, 50 mink, 60 beaver, marten, wolf and otter. The furs represent the hunting of the tribe during the past winter.

Mr. Robert Marr has imported machiney for a new sawmill to be erected at China Creek, two miles from Princeton. The mill will cut 35,000 per day.

It is calculated about $200,000 worth of property was disposed of last week at Lillooet. The Paul Satini ranch, nine miles out on the Ashcroft road, of about 400 acres was sold for about $50,000.

The Bank of British North America has established a branch at Lillooet.

The ore production of the Kootenay and Boundary districts for the past year totalled 501,370 tons, compared with 478,647 tons last year.

The building permits of Nelson totalled $166,000 last month, of which $100,000 were residences. This year to date the new business blocks for which tenders have been called reach a value of $217,000. In addition, the new paper and pulp mill and the C. P. R. Kootenay Lake steamer will involve an expenditure of $610,000.

DEAL IS A RECORD.

Ninety Acres on the Pitt River Road Bought Yesterday for $95,000 Cash.

One of the largest real estate deals which has taken place in the district, was recently consummated, when Mr. W. J .Kerr bought from Mr. Albert Brehaut ninety acres situated on the Pitt River road, east of Fraser Mills, for the high price of $95,000, all cash. Taking into consideration the fact that the price was for cash, it is probably a record of its kind, and indicates the great confidence Mr. Kerr reposes in the advance of land values even at that distance from Coquitlam.

Shiloh's Cure
QUICKLY STOPS COUGHS, CURES COLDS, HEALS THE THROAT AND LUNGS. 25 CENTS

[These articles and illustrations must not be reprinted without special permission.]

ROOSTER OSLERISM.

Certain poultry philosophers after solemn consideration have decreed that crowers and cacklers should be oslerized on their third birthday; that thereafter they are nit for breeding and laying.

We are not here to decide "How old is Ann?" but many will laugh at this rooster eggs-aggeration.

For instance, Dr. Nathan Sanborne of Holden, Mass., will produce the record of his nine-year-old Buff Dotte hen that laid 1,000 eggs in her first seven years and in her fourth year raised fifty-three chicks hatched from her own eggs. And J. H. C. Winston,

Photo by C. M. Barnitz.

BIG BILL, EIGHT YEARS OLD.

Hampden Sidney, Va., will make affidavit that his seven-year-old Rhode Island hen Minna from Nov. 1, 1903, to Dec. 19, 1910, laid 1,004 eggs, hatched twelve times and in her seventh season hatched two broods of chicks.

And Big Bill, the old cock in the picture, eight years old, will crow a defi and produce seven generations of cockadoodles to prove that there is no arbitrary rule whereby a rooster's usefulness may be said to end on a fixed date.

Our English cousins will back this up by producing the record of the old White Game, the Ghost, which at twenty years was mated and begetting offspring.

Big Biddy, too, unlike human hens, will own up to her age and show a

Photo by C. M. Barnitz.

BEAUTIFUL BIDDY, SEVEN YEARS OLD.

record of over 100 eggs a year for seven years, and her great-great-great-grandchildren will cackle that it's all true.

The length of usefulness of fowls depends on ancestry, care, breeding, manner of hatching and rearing.

Fowls raised a la nature pay best and longest. Chickens hatched and brooded artificially and forced for egg production soon lose vitality. Before the end of the second year they often do not pay a profit and should go to the cook pot quick.

DON'TS.

Don't scald fowls for city market. Lower price.

Don't show birds simply to lick some other fellow. You are apt to get licked. Then some one will bellow, "I told you so."

Don't give too many folks a piece of your mind. You may have none left for yourself.

Don't shoot off your mouth. A tongue that bangs off sass and slang oft is an awful boomerang.

Don't "let bygones be bygones" when you owe for a newspaper. If you must give account for every idle word you say you'll also have to toe the scratch for subs you do not pay.

Don't breed from squatty turkeys if you want big, strong poults. Inferior stock will breed you lots of jolts.

Don't let hens drink from cow tracks in the barnyard. The hygienic hen and the healthy cow, the pure food sheep and the sanitary sow aren't found where all is smell and rot, but thrive on a clean, inviting spot.

Don't let the pigeons spoil the barn roof. Pigeons in a loft fly pay more than those that aloft fly.

Don't raise broilers unless you are near a good broiler market. Where millionaires their boodle blow is where the broilers ought to go.

WASHINGTON STATE

Will Call for Bids.

BELLINGHAM, April 1.—Within the next week or so bids will be called for the construction of the new Byron Hotel ,to cost somewhere in the neighborhood of $200,000, according to an official announcement made by Leopold F. Schmidt, president of the Olympia Brewing Company, of Olympia, who is in the city for the purpose of arranging for a number of details in connection with this matter.

Optimistic Forecast.

BELLINGHAM, April 1.—Within the next year or two hundreds of millions of dollars will be expended by the Chicago, Milwaukee & Puget Railroad Company in the State of Washington, and already surveys and plans for hundreds of miles of railroad throughout the state have been drawn up and will be utilized in the near future, covering the entire northern half of the state with a network of track such as that now existing in the States of Wisconsin and Illinois, two of the best traffic assets owned by the company. This information comes from an official high up in the service of the company at Seattle and is given to a Bellingham man as authentic.

Realty Is Moving.

BELLINGHAM , April 1.—Announcement is made of the purchase by John Kineast, a poolroom proprietor of this city, of lot 13, in block 48, New Whatcom, from C. W. Roberts, the consideration being $15,000. The lot, fronting on Elk street, measures 55x125 feet. Mr. Kienast has not yet announced his intentions with regard to improvement for the property acquired. The deal was made through the Kenyon-Carr Company and W. E. Abbott.

Ready July 1.

BELLINGHAM, April 1.—The Pacific Northwest Traction Company plans to have its lines completed and passenger trains running between Bellingham and Mount Vernon by July 1. The cars for the passenger lines have been ordered and will be in the city readdy for use about May 1. The work on the roadway is progressing rapidly and on the more important parts of the work double shifts of men are kept busy.

Seattle Market.

SEATTLE, April 2—Butter: Washington creamery firsts 33c; eastern fresh 25c to 30c.

Eggs: Local ranch 23c.

Onions: Walla Walla $3 per sack.

Potatoes $38 to $40.

Oats: Eastern Washington timothy $20 to $21 per ton; do mixed $16 to $17; Puget Sound timothy $15 to $16 per ton; wheat hay $14 to $15; alfalfa $14 to $15 per ton.

Lots of Trouble.

ABERDEEN, Wash., April 2.—Nearly fifty lumber strikers were arrested here yesterday by the police on charges of disorderly conduct. When the Slade mill re-opened, the property and the strikebreakers were protected by a heavy force of police thrown around the mill. William A. Thorn, member of the I. W. W. was arrested. In making arrests the police used clubs freely. The Greek strikers claim their rights are being violated and telephoned to Tacoma for their counsul. The Red Finish Hall, the I. W. W. Hall and Creation Hall, which were used by the strikers, were closed by the police today. Dr. E. H. Titus, well known Seattle I. W. W. leader is under arrest by the federal authorities on a charge of conspiracy against the government. He is held without bail. It is alleged he made a speech against the flag.

Ghastly Business.

GRANITE FALLS, April 2.—Geo. Campbell was killed last Friday in the mill of the Waite Lumber Company. Campbell's father was standing at his side at the time. A slab struck and started in motion the jump saw, which struck young Campbell before he could escape, cutting off one arm. In his weakness he then toppled against the hungry steel teeth, receiving another frightful cut. Before his father could reach him the young man again fell on the jump saw, which cut him in twain, leaving teh frenzied father supporting one section of his son's dead body.

The Last Is Telling

SEATTLE, April 1.—Strenuous horseback riding yesterday has left Dr. Linda Burfield Hazzard in so exhausted a condition today that she was compelled to forego a scheduled automobile ride with Bernard McFadden, the noted physical culturist, who is visiting here. The fast specialist showed the effects of her exercise in her drawn cheeks, and she was much paler today than any time since she began the scheduled 30-day fast. She has lost about three pounds in the last twenty-four hours.

Great Strides.

SEATTLE, April 3—Seattle made great strides along nearly all channels of trade and business during March. The bank clearings for the month, totalling $50,200,356.87, have not been equalled before this year and were exceeded but once in 1911, during October, when they aggregated $56,200,480.54. The bank clearings for the past month were about $10,000,000 greater than for February and about $5,000.000 greater than for January, and about $3,000,000 in excess of those of the corresponding month last year. The quarterly clearings aggregated $136,771,276, compared with $127,649,968 for the corresponding period last year.

Building Shows Promise.

BELLINGHAM, April 3—Showing an increase of over $5000 over the months of January and February, the building permits issued by the city for the month of March involve a total of $30,725, while those for the year so far total almost $60,000. With the assurance that a dozen buildings and industrial plants will be built this season at a cost of nearly a million and a quarter dollars, an estimate of the small permit, based on the first quarter of the year, shows that building in the city during the year will total nearly a million and a half dollars.

CLOSE OF PARLIAMENT.

Upper House at Ottawa Kills Four Government Measures at Laurier's Bidding.

OTTAWA, April 2.—The Senate, at the bidding of Sir Wilfrid Laurier, signalized the end of the session by killing four government measures. By one of its acts, the killing of the Highways Bill, it has cost the province of Quebec the sum of $278,986 and British Columbia $54,660.

This was one of Mr. Borden's specific promises in the recent general election and was specifically approved by the people of Canada. It was put before the House of Commons fresh from the people elected in part to pass just such legislation. Sir Wilfrid Laurier fought it in the House of Commons, and ordered his nominees in the Senate to kill it. The Senate made no end of amendments, some of which the Commons accepted. Two, however, it could not accept as they would have rendered the bill unworkable. The Senate insisted on every syllable of every change it had originally proposed, with the result that the bill is dead.

The Tariff Commission Bill was pronounced and was approved by the people on September 21. The creation of such a body was advocated on a thousand Conservative platforms. The Liberals fought it in the House, and Sir Wilfrid Laurier instructed the Senate to defy the mandate of the people.

The subsidy to the Temiskaming and Northern Ontario Railway was killed outright. This is a measure of which ample notice had been given before the election.

The bill to amend the Inspection and Sales Act was refused consideration. The debate yesterday took place wholly upon the Tariff Commission Bill, and occupied the hour which elapsed between the reassembly of the House at 3 o'clock and the prorogation ceremonies at 4 o'clock.

Mr. White moved that the House adhere to its former attitude on the Senate's amendment. He clearly demonstrated the unintelligible nature of the amendment which the Senate was insisting, and insisted that the Senate and Sir Wilfrid Laurier must accept the responsibility. Sir Wilfrid Laurier defended the Senate, and said that the rejection of the bill would be an unmixed blessing.

When Mr. Foster rose he had only ten minutes to speak. In a splendid speech, which brought the Conservatives to their feet with enthusiasm, he laid the responsibility at Sir Wilfrid Laurier's door. "We are fresh from the people, the source of all power," he axclaimed. "After an agitation of six or eight months in parliament, after a campaign in the country, in which the issues were clearly stated, the Senate is overruling the people's will. Sir Wilfrid Laurier found himself defeated. The new government proceeded to implement its pledges. It had a plain mandate. Sir Wilfrid had met his political death.

"Why is he alive now?" called some one in Opposition.

"How is he alive?" replied Mr. Foster, "by virtue of the men fed by him with patronage, who are earning the positions he gave them."

Like busy bees using the sunshine, Sir Wilfrid Laurier during his season of power had placed his own heelers in another part of parliament. When he died he hoped to live again in those whom he had placed in the Senate. Did Sir Wilfrid Laurier share the responsibility? No, it was his responsibility. It was not the Senate. It was Sir Wilfrid Laurier who had done those things.

"We place the responsibility on him," Mr. Foster exclaimed, "though he may be successful now, the hours is coming when he will rue this ill-advised insurgence of the unpopular branch of this parliament against the people's will."

The debating of the session then ended and the ceremonial prorogation took place.

LACROSSE SCHEDULE.

Seventeen games have been agreed upon by the managers of the New Westminster and Vancouver Lacrosse Clubs for this season, nine of them to be played in the Royal City and eight in Vancouver. New Westminster's team will play at home on May 24th, which will be the opening game, and also on Labor Day, while Vancouver will have the game in that city on July 1, on which date Dominion Day will be observed. This schedule was agreed upon at a meeting yesterday between Manager Gray and Manager Jones, and it will come before the meeting of the B. C. L. A. for adoption next week. There is little doubt but that it will be adopted as it stands. Following is the schedule:

May 24—Vancouver at Westminster.
June 1—Westminster at Vancouver.
June 8—Vancouver at Westminster.
June 15—Westminster at Vancouver.
June 22—Vancouver at Westminster.
July 1—Westminster at Vancouver.
July 6—Vancouver at Westminster (extra).
July 13—Vancouver at Westminster.
July 20—Westminster at Vancouver.
July 27—Vancouver at Westminster.
August 3—Westminster at Vancouver.
August 10—Vancouver at Westminster.
August 17—Westminster at Vancouver.
August 24—Westminster at Vanconver.
September 2—Vancouver at Westminster (Labor Day.)
September 7—Vancouver at Westminster.
September 14—Westminster at Vancouver.

Shiloh's Cure
STOPS COUGHS HEALS THE LUNGS PRICE. 25 CENTS

PUBLIC MAN KNOWN IN DELTA

MR. T. J. TRAPP.

Mr. T. J. Trapp may justly regard himself as one of the old-timers of the Royal City, and during his residence, which dates back as far as the year 1873, when he first came to the city, he has held many of the most important positions of trust in the gift of the citizens.

He was for many years secretary, and has been for many years chairman of the school board, and has always taken a lively interest in matters of education.

He was one of the charter members of the Royal Agriculturist & Industrial Society, and for some years held the position of secretary, and also that of president.

He was one of the first directors of the New Westminster and Southern Railway. He was elected secretary of that organization, and even now, after the like has been absorbed by the G.N.R., still holds that official position.

He was for years secretary of the Board of Trade and was one of the delegates who went to Victoria years ago to ask the government for a half-million-dollar grant towards the bridge for the Fraser River. He, with Mr. Curtis and Mr. J. C. Brown, succeeded in securing from the government the promise of the payment of the interest on the amount of money required to the extent of $15,000 per annum.

Mr. Trapp has also been greatly interested in the erection and completion of the Y.M.C.A. building and equipment, and at the present time is chairman of the Y.M.C.A. director's board. Always a very public-minded citizen and always wide awake to the public interests and ready to throw his influence wherever it meant the advancement of the public good, he can be truly classed as one of the foremost of New Westminster's men of affairs.

EASTER SERVICES.

The special Easter Services on Sunday next at All Saint's church, Ladner, will be as follows: Holy Communion, 8 a.m.; Matins and Holy Communion, 11 a.m.; Evensong and sermon, 7:30 p.m. Special music will be rendered by the choir.

GREAT RUSH OF U. S. IMMIGRANTS

OTTAWA, Ont., April 3.—That the spring rush of United States citizens to the Dominion is greater in volume than ever before is the substance of a statement issued today by the Canadian Department of Immigration. It is expected that the immigration from the United States will be 176,000 or 40,000 more than came into Canada last year.

AT THE HOTELS.

Delta Hotel.

D. H. Johnstone, Vancouver.
A. B. Hill, Vancouver.
Mr. and Mrs. B. Walker, Vancouver.
Dr. E. W. Ottewell and wife, Ladner.
W. A. Pound and wife, South Vancouver.
H. L. M. Virgil and wife, South Vancouver.
F. G. Challies, Vancouver.
J. Dupuis, Vancouver.
Cluny McLean, Vancouver.
W. H. Taisen, Stockton, Cal.
A. H. Gee, Eburne.
E. R. Snyder, Vancouver.
F. Williams, Vancouver.

Ladner Hotel.

Geo. Hassall, Delta.
W. Anderson, Barnston Island.
David Jones, Wales.
T. E. Long, New Westminster.
J. O. Perry, Victoria.
Dr. Davenport, Victoria.
John R. Vant, Vancouver.

E. F. Douglas
REAL ESTATE
Loans - - Insurance
Delta Times Office, Ladner, B. C.

The Royal Bank of Canada
Incorporated 1869.

CAPITAL AUTHORIZED,..	$10,000,000
CAPITAL PAID-UP	$ 6,251,080
RESERVE FUND	$ 7,056,188

Total Assets Over One Hundred and Ten Millions.

Accounts of Out-of-Town Customers Given Special Attention

BANK BY MAIL

SAVINGS DEPARTMENT

Accounts may be opened with deposits of ONE DOLLAR and Upwards. Interest paid, or credited, half-yearly on June 30th and December 31st, each year.

H. F. BISHOP, MANAGER LADNER, B. C.

P. O. Drawer S. Phone 2

Delta Hotel

—J. JOHNSON, Prop.—

LADNER, - - B. C.

All Modern Conveniencies, Newly Furnished. Well Heated, Sample Room

American and European Plan
First Class Cuisine
Prompt Service

Best Wines, Liquors & Cigars
RATES REASONABLE

McNeely Concert and Dance Hall

Nut and Lump Coal for Sale

CHURCH NOTICES

Anglican

Holy Communion. first and third Sundays at 11 a.m., second and fourth Sundays at 8 a.m.; matins, 11 a.m.; Sunday school at 10 a.m.; Evening Service at 7.30 p.m.; Friday evening, Litany at 8.30. Rev. C. C. Hoyle, Vicar.

Catholic.

Church services will be held every other Sunday, beginning with Sunday, November 14, 1909: Parochial mass at 10.30 a.m.; Sunday school, 2 p.m.; evening devotion, 3 p.m.; low mass the following Monday, 6 a.m. F. Kients, D.L., parish priest.

Methodist.

Services next Lord's Day at 11 a.m and 7:30 p.m.; class meeting, after the morning service every Sunday; Sabbath school at 2:30 p.m. every Sunday; prayer meeting every Wednesday evening at 7:30. Rev. J. H. Wright, pastor.

St. Andrew's Presbyterian.

Services next Lord's Day at 11 a.m. and 7.30 p.m.; week night services on Thursday evening at 7.30 o'clock. Rev J. J. Hastie, minister.

Baptist.

Sabbath services.—Crescent Island, 3 p.m.; Sundayschool, 2 p.m.. Ladner, 7:30 p.m.; Sunday school at 11 a.m.; prayer meeting on Wednesday at 7:30 p.m. Rev. C. R. Blunden, pastor.

DELTA DIRECTORY

Delta municipality is situated at the mouth of the Fraser river in the finest agricultural district in Canada. The chief interests in the Delta are farming, dairying, fruit culture, market gardening and horse breeding. The shipping facilities by rail and boat to the markets of British Columbia and the States are unrivalled. The crop yield is the largest per acre in Canada, in the year 1909 between 40,000 and 50,000 tons of produce were raised in the Delta district. Along the south bank of the Fraser river there are sites for all industries.

Board of Trade — President, A. Davie; Secretary, W. H. Wilson.

Justices of the Peace—R. E. Kittson H. D. Benson, H. J. Kirkland, Wm. E. Curtis, J. B. Burr, J. McKee.

Coronors—Dr. A.A. King and Dr. J. Kerr Wilson.

Medical Health Officer—Dr. Dudley

School Board—Chairman, S. Wright J. Robertson, A. deR. Taylor, J. McCallum. Secretary, N. A. McDiarmid.

Farmers' Institute—President, T. Hume; Secretary, N. A. McDiarmid.

Delta Farmers' Game Protective Association—President, John McKee; Secretary, H. J. Hutcherson.

Delta Agricultural Society—President, H. J. Hutcherson, Secretary, A. deR. Taylor.

Member of Parliament—J. D. Taylor, New Westminster.

Member of Local Legislature—F. J. MacKenzie, New Westminster.

Boat Sailings—S.S New Delta, leaves Ladner every day for Steveston at 8:30 a.m., and 3:30 p.m., connecting with the B.C.E.R. for Vancouver. Returning leaves Steveston at 9:30 a.m., and 4:30 p.m. S.S. Transfer leaves for New Westminster daily, except Sundays, at 7 a.m., and returning leaves New Westminster at 2 p.m., reaching Ladner at 5:30 p.m.

Railways—Great Northern leaves Port Guichon daily for New Westminster and Vancouver at 7 a.m.; returning leaves Vancouver at 2:30 p.m. reaching Port Guichon about 7.30 p. m.

Lulu Island Branch, G. H. Franklin, Local Manager; Vancouver to Eburne and Steveston—Cars leave Granville Street Depot (at north end of bridge over False Creek) at 6:30 a.m. and hourly until 10:30 p.m. Special car for Eburne at 6:00 a.m. Cars leave Steveston at 6:30 a.m. and hourly until 10:30 p.m. Sunday Service—First cars leave either terminus at 8:30 a.m. Hourly service thereafter until 10:30 p. m.

Post Office—Hours 8 a.m., to 7 p.m. Mail for Vancouver close at 8 p. m. For New Westminster and up river points at 6.30 a.m. Closed all day Sundays.

Municipal Council meets Municipal Hall, Ladner, on the 2nd and 4th Saturdays in each month at 2 p. m.

Following are the members of the Council:

Reeve—John Oliver.

Councillors—C. Brown, H. D. Benson, W. A. Kirkland, H. Lewis, A. D. Paterson.

Mineral and Soda Waters

J. HENLEY
New Westminster, B. C.

Manufacturer of
SODA WATER, GINGER ALE and all kinds of SUMMER DRINKS

Your Patronage Solicited

Be Good TO YOUR FEET

A poor shoe makes you miserable all over.

We have shoes of the best makes suitable for all sorts and sizes of feet.

J. REAGH

Boots Shoes Rubbers

Custom Work a Specialty

QUICKEST AND MOST DIRECT ROUTE TO

LADNER and WESTHAM ISLAND

Via Steveston and

S. S "NEW DELTA"

WINTER SCHEDULE

Daily—In Effect October 1.
Leave Steveston—9.30 a.m.; 4.30 p.m.
Leave Ladner—8.30 a.m.; 3.30 p.m.

DELTA TELEPHONE CO., LTD.

Incorporated 1910.

We are prepared to install single line or party line phones at short notice. Long distance in connection with our service. Apply to

A. DeR. TAYLOR, Sec.

NOTICE.

NOTICE IS HEREBY GIVEN that the Corporation of Delta will apply to His Honour the Lieutenant-Governor in Council for the approval of the plans of the Delta Waterworks, and that the said application and the plans of the proposed works were filed at the office of the Water Recorder at New Westminster, B.C., and at the office of the Comptroller of Water Rights at the Parliament Buildings in Victoria, B.C., and that objections may be filed at the office of the said Comptroller of Water Rrights within twenty days after the date of the said filing.

Dated at Ladner, B.C., the 11th day of March, 1912.

N. A. McDIARMID,
C. M. C.

SYNOPSIS OF COAL MINING REGULATIONS.

Coal mining rights of the Dominion, in Manitoba, Saskatchewan and Alberta, the Yukon Territory, the Northwest Territories and in a portion of the Province of British Columbia, may be leased for a term of twenty-one years at an annual rental of $1 an acre. Not more than 2,560 acres will be leased to one applicant.

Application for a lease must be made by the applicant in person to the Agent or Sub-Agent of the district in which the rights applied for are situated.

In surveyed territory the land must be described by sections, or legal subdivisions of sections, and in unsurveyed territory the tract applied for shall be staked out by the applicant himself.

Each application must be accompanied by a fee of $5 which will be refunded if the rights applied for are not available, but not otherwise. A royalty shall be paid on the merchantable output of the mine at the rate of five cents per ton.

The person operating the mine shall furnish the Agent with sworn returns accounting for the full quantity of merchantable coal mined and pay the royalty thereon. If the coal mining rights are not being operated, such returns should be furnished at least once a year.

The lease will include the coal mining rights only, but the lessee may be permitted to purchase whatever available surface rights may be considered necessary for the working of the mine at the rate of $10.00 an acre.

For full information application should be made to the Secretary of the Department of the Interior, Ottawa, or to any Agent or Sub-Agent of Dominion Lands.

W. W. CORY,
Deputy Minister of the Interior.

N.B.—Unauthorized publication of this advertisement will not be paid for.

LAND WANTED.

Wanted to purchase twenty acres of improved land near Ladned; state price. Apply X, Delta Times.

Dr. de Van's Female Pills

A reliable French regulator; never fails. These pills are exceedingly powerful in regulating the generative portion of the female system. Refuse all cheap imitations. Dr. de Van's are sold at $5 a box, or three for $10. Mailed to any address. The Scobell Drug Co., St. Catharines, Ont.

REDUCED RATES ESSENTIAL.

LONDON, April 3.—Postmaster-General Samuel stated in the House of Commons yesterday that the government did not favor a state owned trans-Atlantic cable to Canada, nor a subsidy for the purpose. If the company offered to construct a cable to carry messages at reduced rates, then the proposal would be welcomed.

Sheep Breeders

MEETINGS

will be held at the following points under the joint auspices of the Dominion Live Stock Branch and the Provincial Department of Agriculture with a view to stimulating greater interest in the Sheep Industry in this Province:

Metchosin—April 15th.
Sandwick—April 16.
Duncans—April 17th.
Ganges—April 19th.
Ladner—April 22nd.
Chilliwack—April 23rd.

Commencing at 8 p.m.

The above meetings will be addressed by Mr. W. T. Ritch, Dominion Sheep Commissioner and Mr. C. M. MacRae, of the Dominion Live Stock Branch, on topics of interest to sheep men.

All are cordially invited to attend.

NOTICE TO CONTRACTORS.

Scott Road School.

Sealed Tenders, superscribed "Tender for School-House, Scott Road," will be received by tht Honorable the Minister of Public Works up to 12 o'clock noon of Wednesday, the 3rd day of April, 1912, for the erection and completion of a small one-room frame school-house at Scott Road, in the Delta Electoral District, B.C.

Plans, specifications, contract, and forms of tender may be seen on and after the 20th day of March 1912, at the offices of the Rev. T. H. Wright, Secretary of the School Board, Cloverdale, B.C.; the Government Agent, New Wetsminster; and the Department of Public Works, Parliament Buildings, Victoria.

Each proposal mu st be accompanied by an accepted bank cheque or certificate of deposit on a chartered bank of Canada, made payable to the Honorable the Minister of Public Works, for the sum of $200, which shall be forfeited if the party tendering decline to enter into contract when called upon to do so, or if he fail to complete the work contracted for. The cheques or certificates of deposit of unsuccessful tenderers will be returned to them upon the execution of the contract.

Tenders will not be considered unless made out on the forms supplied signed with the actual signature of the tenderer, and enclosed in the envelopes furnished.

The lowest or any tender not necessarily accepted.

J. E. GRIFFITH,
Public Works Engineer.

Department of Public Works,
Victoria, B.C., 18th March, 1912.

Sutton's Seeds for 1912

Flower, vegetable and farm seeds—imported in the original sealed packets from Sutton & Sons, the King's Seedsmen, Reading, England. Send for catalogue. A. J. Woodward. Sole Agent, 512 Granville St., Vancouver; also Victoria.

FOR SALE—Galvanized iron water tank; nearly new. Holds 474 Imperial gallons. Apply Howard Bros., Ladner.

FOR SALE—Pony, harness and buggy Apply Delta Times Office.

FOR SALE—Manure spreader in first-class working order; cheap for cash. Apply P.O. Box 25, Ladner.

ATTEMPTED TRAIN WRECKS.

LONDON, Ont., April 1.—What appears to have been a deliberate attempt to wreck a Canadian Pacific Railroad freight train was perpetrated on Sunday morning about two miles and a half west of Woodstock, a heavy tie having been placed across the tracks. The obstruction was struck by the train in charge of Engineer Beer and Conductor McBride of this city, and hurled a considerable distance. The train contained a couple of carloads of explosives and a derailment might have caused a terrible tragedy. The detectives are investigating.

WHY M'KINNEY IS A GREAT SIRE

Wm. G. Layng in Breeder and Sportsman says in compiling the tables of fast performers for the year 1911, it is ascertained that the McKinney family compares very favorably with all others, and that the number of phenomenally fast ones for their ages belonging to it, makes a splendid showing and places McKinney as a progenitor of early and extreme speed in the class so long dominated by Electioneer. There are many reasons why this horse should be a perfect racehorse and a great sire, and when one comes to analyze his bloodlines it is apparent whence this great gift of pure trotting instinct and power to transmit speed to his descendants comes. His sire, Alcyone 2:37 was by George Wilkes 2:22, the best speed-siring son that Hambletonian 10 had, and Alcyone's dam, Alma Mater, was the greatest speed-producing daughter of Mambrino Patchen. Alcyone's stud career was very brief compared with that of Alcantara, his full brother, nevertheless, all horsemen conceded he was a greater sire than the latter. Their dam, Alma Mater, was one of our greatest broodmares, being the dam of eight, seven sires of 2:22 trotters, and 73 pacers, and two dams of three in the 2:30 list.

The third dam of McKinney 2:11¼ was called the J. S. Kinney mare (dam of Gen. George H. Thomas, etc.) by Mambrino Chief 11 out of the Jesse Bryan mare, by Imported Napoleon (thoroughbred), out of a mare by the thoroughbred horse Tempest, by Tormentor, out of Lottery by Imported Expedition, another foundation sire that appears in the pedigrees of many famous racehorses as well as trotters and pacers, such as Williamson's Belmont, Long's American Boy, etc. The reason this pedigree of McKinney is carried to far back on the dam's side is to show that he had an inheritance of which he was worthy, and which ti many students, is as a sealed book. His breeding on is paterial side: Alcyone, George Wilkes, Hambletonian 10, Mambrino Patchen, Mambrino Chief, and thoroughbred, etc., is conceded to be the "acme of breeding," but does it surpass that of Rosa Sprague's to any remarkable degree? The combination of both, however, has given us the greatest sire of his day—a sire that is a credit to his ancestry—McKinney 2:11 1-4.

He was foaled the property of W. H. Wilson, of Cynthiana, Kentucky, in 1887, and was purchased in 1889 and brought to California with another stallion called Durfee, whose blood flows in the veins of Jim Logan (4) 2:05 1-4, Sir Albert S. 2:03 3-4, and several others. There has been a peculiar story regarding the purchase of McKinney that has gained credence everywhere. It is to the effect that Charles Durfee purchased McKinney for a gentleman named Gardiner of Los Angeles, who refused to pay for him after the colt arrived here, claiming he did not like McKinney's hocks and said they were "curby." This is an unmitigated falsehood. Durfee bought him for his own use, and no two year old that was ever seen in California had more perfect hocks, limbs and feet than McKinney, as many who had inspected the colt when he arrived can attest.

Lord Hermione, a stylish, high-stepping Hackney stallion, winner of the blue ribbons in his class at the New York and Toronto Horse Shows, will be exhibited by his new owner, Mr. J. M. MacMillan of Vancouver, at the forthcoming Vancouver Horse Show. The animal will be easily the most valuable horse ever shipped to British Columbia. To secure absolute safety in making the trans continental journey the stallion will be forwarded by express in a palace car at a cost of $900 and will arrive early in April.

Lord Hermione, a three year old, backed up by a long pedigree, sized up so well during Mr. MacMillan's recent trip to Toronto that he soon came to terms with the owners, Messrs. Crowe & Murray, well-known Toronto horse importers and dealers. The animal was bred by Mr. Robert Scott of Carluke, Ayrshire, Scotland. He was sired by the famous champion, Mathias, his dam being Gordon Brown, an equally well known Scottish horse. After the Horse Show the thoroughbred will go into stud at Mr. MacMillans stock farm on Lulu Island.

Grass Seeds

Timothy, Alsyke
Red Clover, Rye
Grass, Etc., Etc.

Brackman-Ker Milling Co.

H. N. RICH, Agent

LADNER, - - - B.C.

...LOCAL ITEMS...

The council of Delta will meet on Saturday, April 6th.

Dr. Swenerton, V.S., was in Ladner on Wednesday.

Mr. and Mrs. D. A. McKee have returned from a visit to California.

Mrs. F. J. Green has returned from a visit to California.

Work on the McLellan lumber mill is progressing.

Mr. J. B. Elliot is placing a new foundation under Mr. J. McKee's house, "Rosetta."

Don't forget the dance and basket social at Westham Island, Monday, April 8th.

Miss Grace Frederick entertained a number of her friends on Friday last, at her home, Erndale Farm.

Miss Evelyn Lord, operator in the B.C. Telephone office, left for Victoria on Thursday morning, on two weeks' holidays.

Seeding is progressing with fine weather, and the ground in the proper condition for this important spring operation.

Mr. Slater, proprietor of the Ladner Hotel, as well as several other citizens of Ladner, witnessed the hockey game in Vancouver on Thursday night and say it was great sport.

Mr. E. S. Knowlton, of Vancouver, was a visitor on Thursday. He was met at the landing stage by Mr. Richardson, manager of Ladner race track.

Mr. Jas. Grisdale, assistant general manager of the People's Trust Co., was in Ladner on Monday, inspecting the books and conferring on matters of business with the acting local manager, Mr. G. J. Kilpin.

The big freight boat which Mr. I. Whitworth has been building for some time, is rapidly nearing completion. It will be used for conveying farmers' produce to Vancouver and Northern coast market points.

The regular monthly meeting of the Board of Trade will be held on Monday, April 8th. It is anticipated that the bridge question will come up for discussion and consideration of the newer developments as regards the proposed ferry to meet an extension of the South Vancouver tram line down Fraser street and across Lulu Island.

Mr. F. T. C. Lever, who has been news editor of The Delta Times for the past year, has associated himself with Mr. Silas Fader and Mr. Coon, of New Westminster, in the realty business. The new firm will be known as the Investors' Investment Co., Limited, and will make a specialty of New Westminster property and Fraser Valley lands.

Mr. H. F. Bishop, the new local manager of the Royal Bank, who came from Montreal to take this position rendered vacant by the transfer of Mr. K. D. Simpson, former manager to Mount Pleasant, is pleased with his new surroundings, the genial climate and the prosperous appearance of Ladner and Delta.

The lawns, flower plots, and meadows in and about Ladner have a pleasing appearance. The Delta town has always a green freshness, and in early spring, especially so. The citizens,—those who are so fortunate as to have homes—show commendable pride in keeping the surroundings neat and bright with blossoming plants.

Mr. Geo. H. Halse, secretary of the B.C. Telephone Co., Vancouver, Mr. Millischweiler, superintendent of plant, and Mr.' McGougan, commercial manager, paid a visit to Ladner on Tuesday last, and held a conference with the directors of the Delta Telephone Co., on the matter of Westham Island and Boundary Bay services. The local company, as a result of this visit, expect to have some interesting announcements to make shortly.

Mrs. Ford is paying a visit to her son in East Delta.

Delta school board meets on Saturday, April 6th.

Mr. W. S. Fisher, druggist, was in Vancouver on Wednesday.

The hotels are accommodating many travellers these days.

Brackman-Ker have bought up a portion of Mr. Thos. Ladner's high class oats.

Many of the young people of the town choose Chewassin for their Good Friday outing.

Mr. W. Miller, who was baker for W. H. Smith, has moved to New Westminster.

The Rev. Charles C. Hoyle, M.A., preached at Holy Trinity Cathedral, New Westminster, on Sunday last.

Mrs. Ottewell and little son have arrived from Thornbury, Ontario, to join Dr. Ottewell, veterinary surgeon, who is locating here.

CITY BREAD—We are now carrying a large stock of Bread of all kinds, fresh daily from City Bakery; full weight loaves—4 loaves for 25 cents. Lanning, Fawcett & Wilson.

The pile-driving crew at the McLellan lumber mill have been delayed this week owing to the non-arrival of piles from New Westminster. R. R. Steele is the foerman.

A citizen calls attention to the need of more adequate fire protection. Hydrants without hose are of no earthly use in his opinion, and he asserts that this opinion is shared by his fellow citizens.

The Rev. Canon d'Easum, M.A., rector of Holy Trinity Cathedral, of New Westminster, was the preacher at both morning and evening services at All Saint's church, Ladner, on Sunday last.

The opening of Mr. S. W. Walter's sale of the general merchandise stock of Mr. H. J. Hutcherson, on Saturday last, was very successfully carried out. Mr. Walter has as assistants, Messrs. G. E. Wenzel and C. Baker, of Vancouver. The sale continues to April 13.

Gilley Bros.' pile driving crew are making progress on the foundations for the McLellan mill. By next Tuesday this work will be completed when the crew will turn to the work of driving piles for the log boom on the sand island opposite the mill.

The new store which is being built for the Delta Trading Company, is well on the way to completion. The interior is being finished in a modern manner, and this new business place will be a distinct acquisition to the main business street of Ladner.

The local lodge of the Benevolent and Protective Order of Lions, Mr. T. A. For, the secertary, states has now a membership of 67, and the members are taking a good deal of interest in the fraternal and lodge work of this new association.

The ladies are going to help out the boys of the Maple Leaf Lacrosse Club handsomely on Easter Monday evening, when they give a basket social and dance at Westham Island, with Franklin's orchestra in attendance. S.S. New Delta leaves Ladner with the party at 8:30 p.m.

The tug boat, which Martinolich, the Austrian, is building beyond the McLellan mill, is being rapidly brought into ship shape. The boat builders appear to be working with feverish haste and the speed with which the craft is being brought to a finished state is the talk of the river men.

Mr. H. J. Hutcherson, who for some twenty-five years has been identified with the mercantile life and civic growth of Ladner and Delta, is now enjoying a well-earned rest. Mr. Hutcherson's plans for the future have not yet matured. He carries with him the best wishes of the whole community for a prosperous future.

PROROGATION OF PARLIAMENT.

OTTAWA, April 1—The House of Commons on Saturday closed up its business. In the evening the Grand Trunk Financial Bill was passed after severe strictures had been passed on the conduct of the railway and that of the general manager, Mr. Hays. Both Mr. Borden and Mr. Graham concurred in criticizing the company, but the house took the ground that the flow of capital must not be checked, and that the grievance of the men must be met by direct legislation, not by indirect methods. In the morning, the house met at 11 o'clock.

The senate amendments to the Tariff Commission Bill were considered Mr. White moving to accept the one making an appointment during the pleasure, instead of for a term of years and to reject the one directing the commission to make a special report when the application for an increase of tariff was requested. The Liberals defended the Senate, but the motion carried on division.

NEW C P R LINE.

WINNIPEG, April 2.—There is a well defined report in railway circles here that the C. P. R. is preparing to put another through line over the moutanins, building west from Red Deer, Alta., to Kamloops.

PREMIER ON THE RESULT.

VICTORIA, March 29.—Speaking of the results of the election, Premier McBride said:

"The government will more than ever realize its responsibilities to the people of the province. The victory which the Conservative party has achieved is a victory for the future of the province, for the government will go on with those large issues that are now but dimly dreamt of in regardt to development and general prosperity. In the past we have labored with many handicaps. We have so far been enormously successful. That we will as a government continue to measure up to general expectations is my firm hope, in view of the magnficent attitude of the people as shown at th epolls. From now on British Columbia will forge ahead as she has never done before. Faith in th country's potentialities has been splendidly vindicated tonight, and with that great warrant to back us, the government of the province hopes to inspire the same confidence in the investing world that the people themselves have so plainlyl exhibited."

Shiloh's Cure

QUICKLY STOPS COUGHS, CURES COLDS, HEALS THE THROAT AND LUNGS. 25 CENTS

FELITITATIONS TO PREMIER

Telegrams of Congratulation Poured in on Premier R. McBride —Later Figures.

VICTORIA, March 30.—Congratulatory messages from near and far poured in upon Premier McBride yesterday, many scores of friends in each of the provinces of Canada, with several in the Homeland, making the occasion of the most unique and complete political victory ever won in Canada the text of wired felicitations. Messages from Premier Borden and the majority of his ministers were among the first to be received, while numerous eastern parliamentarians were also heard from during the day.

Belated returns coming to hand today do not affect the general or the detailed results of the contest, although they leave it as doubtful whether or not Messrs. Holt and Henderson will sacrifice their deposits in Cariboo and Lillooet respectively. In the former two-member constituency, the total votes according to last reports are 283 for Mr. J. A. Fraser, 245 for Dr. Callanan, and 156 for Mr. Holt, the Liberal challenger. Several polls removed from wire facilities, were still to be heard from, those containing in the aggregate about 110 votes, supposedly strongly Conservative. In Lillooet last reports totals were 107 for Mr. McDonald, Con., and 63 for Mr. Stuart Henderson, Lib. The as yet unreported polling stations are Big Bear, Alkali Lake and Dog Creek, in all of which Mr. McDonald is favorite, and which have been conceded by his opponent as certain to go Conservative.

In Yale, too, there is a chance of Mr. McConnell saving his forfeit money, although it will be a close thing if he does so. The last general result as telegraphed gave Mr. Lucas re-elected by 216 votes, with five polls to hear from, containing 82 votes. The figures, excluding these, are in the final reckoning, Lucas 445; McConnell, 229.

In Columbia the result predicted in yesterday's issue comes to pass, Mr. H. G. Parson, the representative of the district in the last two parliaments, meeting defeat at the hands of his Conservative neighbor, Mr. Forster, by a majority of 17. This constitutes the only riding in the province in which a member of the last House offering with convention endorsement, has gone down to defeat, Mr. Wright in Nelson and Mr. Jardine in Esquimalt running "upon their own."

No details of the vote in Cowichan have as yet reached Victoria, Mr. Hayward's victory there being so conclusive as perhaps to induce a charitable silence as to figures. Private advices state that the Conservative candidate who served as deputy speaker in the past two assemblies, ran out his Liberal antagonist by a score of five to one—perhaps the most comprehensive victory of the contest.

Hon. Mr. McPhillips, in the Islands, records a majority of 250, his Independent-Conservative opponent, Mr. Winch, losing his deposit.

From Comox the news is that Mr. Michael Manson wins out by a very handsome majority over Mr. Lefeaux, Soc., the aggregate votes being 493 to 293, with several small poll points to be heard from.

In the Skeena Mr. William Manson at last reports (incomplete but decisive), give Mr. Wm. Manson, Con., 782, Mr. A. Manson, Lib., 483; Mr. Montgomery, Soc., 249, and Dr. Clayton, Ind.-Con., 91. The still missing polls are all small and will not in any way affect the general result.

Shiloh's Cure
STOPS COUGHS HEALS THE LUNGS PRICE. 25 CENTS

LATER ELECTION RETURNS

In the Yale Riding the complete returns are not yet to hand, states the Merritt Herald, but Alex. Lucas' majority over J. P. McConnell is already overwhelming, 543-257. In Merritt 180 votes were cast, of which Lucas got 106, a majority of 32. Middlesboror was one of the few districts which gave a majority to McConnell, the figures being 18-7. In Ashcroft McConnell found his happy hunting ground, for there he got his biggest majority of 13—unlucky number. In Hope he had no hope, and 56 to 1 were the odds against him. Lytton also turned him down in no small measure, he being 42 down in a poll of 54. The following are the returns to hand:

	Con.	Lib.
Merritt	106	74
Nicola	27	18
Coutlee	9	3
Otter Valley	5	0
Middlesboror	7	18
Lower Nicola	10	4
Middlesboro	7	18
Dot	3	1
Canford	12	7
Walhachin	28	5
Yale	8	7
Keefers	6	0
Mamette Lake	3	4
Hope	56	1
Agassiz	43	19
Ashcroft	56	69
Lytton	48	6
Spences Bridge	17	19
Aspen Grove	1	3

Returns are not to hand from North Bend, Mammette Lake, Cache Creek, Turner's, Camp 16, Spuzzum and Ruby Creek.

AN AUSTRALIAN WELCOME.

SYDNEY, N.S.W., April 3.—Capt. Roald Amundsen, the Norwegian sea captain and discoverer of the South Pole, arrived here today en route home after accomplishing his mission in the Antarctic seas. He was given a great ovation here.

FOURTEEN DAY FAST.

Seattle Starvation Specialist Goes Half the Distance—Will Eat When Hungry, She Says.

SEATTLE, April 3—Mrs. Linda Burfield Hazzard, the Seattle "starvation doctor" out on bail pending an appeal from a verdict of manslaughter for having caused the death by starvation of Miss Claire Williamson, an English heiress, today has lost 14 pounds in the first week of a 14-day fast to prove to the world "that a fasting treatment never killed any one." Although she looks pale and wan, Dr. Hazzard asserts she feels exceptionally well and cheerful.

"Fasting at this stage," she said today, "is not at all difficult. I have had no desire for food yet but of course when the pangs of hunger return the fast will have to be broken."

Dr. Hazzard was convicted on the testimony of Dorothea Williamson, a sister of Claire Williamson, who asserted that Dr. Hazzard put her sister on a diet of vegetable broth and that Claire gradually wasted away.

Dr. Hazzard will hold a big mass meeting next Tuesday night when her 14 day fast will have ended.

THE NEW QUEBEC.

QUEBEC, April 3—Quebec province is being extended to 400,000 square miles. The Ungava Bill was laid before the house last night by Premier Gouin. The new territory will have separate representation in the Federal house in addition to what is now sent from Quebec.

Electric Restorer for Men
Phosphonol restores every nerve in the body to its proper tension; restores vim and vitality. Premature decay and all sexual weakness averted at once. **Phosphonol** will make you a new man. Price $3 a box, or two for $5. Mailed to any address. **The Scobell Drug Co., St. Catherines, Ont.**

A Worthy Son of a Great Sire

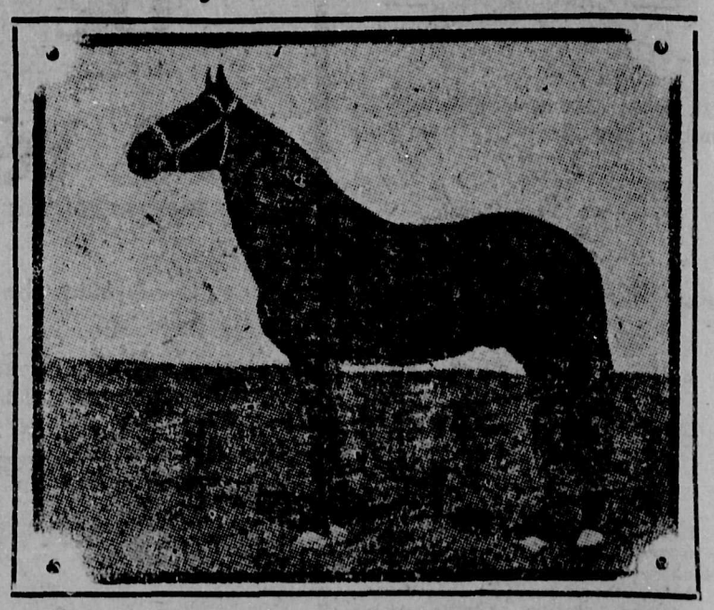

Bonny McKinney
(41383)
Two Year Old Trial 2.20
One of the Best Trotting Bred Stallion in the West

By the great McKinney (2.11¼); dam, Martha Frazier, dam of Melody (2,15) by Rustic (2.30) son of Hambletonian, 725, sire of the dam of Azote (2.04 3-4. He is a perfect type or trotting bred horse, of good size and great substance. He is black, stands 15.3 and weighs 1200 lbs.

If you want size, quality and speed, breed to this horse. Bonny McKinney will make season 1912 at Ladner, B.C. Fee, $30.00 season; cash when mare bred. Money refunded if mare proves not with foal.

Mares pastured at reasonable rates by Mr. Richardson.

E. S. KNOWLTON, Owner
15 Hastings St. East Vancouver, B. C.
JAS. RICHARDSON, Manager
Racetrack, Ladner, B. C.

A GIGANTIC
ALTERATION SALE

Having bought the $12,000 stock of Dry Goods, Clothing, Hats, Caps, Boots, Shoes, Furnishings, Crockery, Groceries and Hardware from Mr. J. H. Hutcherson at a low rate on the dollar, places us in a position to offer any of the above lines at less than the actual cost to manufacture. We are anticipating doing some very extensive alterations beginning on April 15th, when we intend to make our store one of the best equipped stores in British Columbia. Naturally these alterations can't be made without a good deal of inconvenience, so we have decided to hold this immense sale to clear out the entire stock by April 15th, the entire lot consisting of over $12,000 worth of Dry Goods, Clothing, Furnishings, Shoes, Crockery and Hardware, will go on sale at unheard of prices for 13 days only. This will be a chance of a lifetime, so **DON'T MISS IT.** The only question is, can you, dare you, in justice to yourself, overlook an opportunity like this? Take a day off. You sure can't make money any easier... Read carefully over the list, but don's imagine that these are all we have to offer. This is only an inkling of what we are doing. Hundreds of other lines, which we would like to mention, but space will not permit. Make it your business to be at the store on Saturday morning, April 6th and six days following. Below we give you a faint idea of what we are doing:

MEN'S AND BOY'S CLOTHING.

Regular Price	Sale Price
$22.00 to $25.00 Suits	$14.00
$18.00 to $20.00 Suits	$11.50
$15.00 to $17.00 Suits	$ 9.00
$11.00 to $13.00 Suits	$ 7.00
$ 9.00 to $10.00 Suits	$ 6.00

BOYS' AND YOUTHS' SUITS.

Regularly priced from $3.00 to $7.00, on sale from $1.50 to $3.50.

BOOTS AND SHOES FOR MEN, BOYS, WOMEN AND CHILDREN.

Regular Price	Sale Price
$5.00 to $6.00	$3.50
$4.50	$2.75
$3.00	$1.75
$2.50	$1.50
$2.00	$1.25
$1.75	$1.00
$1.25	.90

150 Pairs of Corsets, regular price from $1.50 to $2.00 Your Pick at 50c a Pair.

Reg. 15c Flannelette, 36 in. wide, all going at 11c yd.
The best English Prints, reg. 15c yd., all going at 11c.

MEN'S ODD PANTS.

Regular Price	Sale Price
$1.50	.95
$2.00	$1.25
$2.50	$1.50
$3.00	$1.75
$3.50	$2.00
$5.00	$2.75
$6.00	$3.50

MEN'S AND BOYS' OVERCOATS.

It will pay you to buy your Overcoat for next winter.

OVERCOATS.

Regular Price $18.00, Sale Price	$10.00
Regular Price $15.00, Sale Price	$8.50
Regular Price $12.50, Sale Price	$6.50
Regular Price $9.00 and $10.00, Sale Price	$5.00

Ladies' Ready-to-Wear Top Skirts, regular price from $5.00 to $8.00, your pick while they last for $2.00

LADIES' WHITE WAISTS AND UNDERSKIRTS—ALL NEW GOODS.

Regular Price $3.50 to $4.00, Sale Price	$2.00
Regular Price $2.50 to $3.00, Sale Price	$1.75
Regular Price $1.50 to $2.00, Sale Price	$1.00

LACE CURTAINS.

Regular Price $3.50 pair, Sale Price	$2.00
Regular Price $3.00 pair, Sale Price	$1.75
Regular Price $2.00 pair, Sale Price	$1.25

Table Oil Cloth in All Colors, 5-4 Wide, White, Marble and Black Included All One Price at 23c Yard.

Men's and Women's Underwear, Hosiery, Sox, Gloves, Neckwear, Hats, Caps, Collars, Sweaters, Men's and Boys' Fine and Working Shirts, Dress Goods, Silks, Wrappers, Wrapperettes, Ginghams, Cottons, Table Linens, Napkins, Muslins, Cretonnes, Sateens, Crockery and Hardware, and all other lines we carry, even though they are not mentioned, are included and are going on sale at less than the actual cost to manufacture. Nothing is reserved Everything must and will go at some price. Remember the **PLACE** and **DATE**, from **APRIL** 6th to **APRIL** 13th. Come with the crowd. Terms of Sale—**CASH OR PRODUCE.**

S. W. WALTER
PROPRIETOR
Successor to H. J. Hutcherson, Ladner, B. C.

Goods Delivered to All Parts of the Town on the Shortest Possible Notice.

LADNER, B. C.

The People's Trust Co., Ltd.

BANKERS and BROKERS
Authorized Capital, $500,000.00

Real Estate and Insurance, Conveyancing Neatly Executed

Financial Agents Estate Agents
Trustees Executors

The People's Trust Co., Ltd.
People's Trust Building Ladner, B. C.

GENERAL STORE

Boots, Shoes and Rubbers
Men's Furnishings, Prints
CHOICE GROCERIES

5 Roses Flour, Red Seal Pastry Flour, Rolled Oats, Graham Flour, Carnation Wheat Flakes, Cream of Wheat, White Star, Magic, Coledyke and Royal Baking Powders, Davies' Pork and Beans, Fresh Fruits, Evaporated Peaches, Dried Prunes, Climax and Chivers Jams, Household Ammonia, Teas and Coffee.

HIGHEST PRICE FOR EGGS

F. CULLIS

The Delta Times
$1.00 A YEAR *Payable in Advance*