Reading Room
Leg. Assembly

THE DELTA TIMES

Library Legislative Assembly
OCT 24 1906
VICTORIA, B. C.

Vol. 4. No. . LADN , B. C., SATURDAY, OCTOBER 20, 1906. $1.00 yea

Choice & Clean

Timothy Seed

Grown by

Chris. Brown, Esq., Mud Bay

For Sale This Month

At

6½c. per lb. Cash

Marshall Smith

SANITORIUM for B.C.

One hundred thousand dollars asked for—fifty thousand dollars needed, to entitle committee to Hon. James Dunsmuir's grant of ten thousand dollars.

Is a Consumptive Sanitorium needed? During the month of September of this year a boy nineteen years old became consumptive. He lived in a hotel and was dependent on his own efforts as a laborer. As a result o his disease he was turned out of three hotels and refused admission to a public hospital. The boy is now dead. A man who befriended the boy wrote as follows: "God have mercy on us for our neglect of such cases." Need we further ask, is this institution needed?

The death-roll from consumption in Canada exceeds twelve thousand yearly; and in British Columbia it is over two hundred.

The number of persons invalided from consumption is authoritatively estimated to be five times as great as the number of deaths therefrom; therefore, we have some sixty thousand invalids in Canada and a thousand in British Columbia.

We have, therefore, before us the appalling fact that yearly we lose the benefit of the services and earning powers of thousands of citizens who are incapacitated by illness, and others we lose outright by death, through this one cause—and that a preventable cause. This is something to set political economists thinking very seriously. It is a responsibility too vast to be measured by mere figures, or described in mere language.

No fanciful theories, untried methods or mere experiments are proposed. The simple, God-given remedies, viz., Fresh air, suitable food, rest and exercise, under expert supervision, and suitable, cheerful surroundings, have more than proved their efficiency. Practically speaking, these requisites are obtainable only in a sanitorium.

A further advantage connected with such an institution is that the admission of a patient means the removal of one source of contagion from the general community; and when, after treatment, such person is returned cured, or otherwise, to the ranks of the public, he or she is an educational centre of first importance, because the first principal impressed on a patient on entering a sanitarium is the care he should exercise in his personal habits; the necessity for cleanliness, for care in disposal of anything about him which would spread, or even be likely to spread, contagion; in a word, he is persistently taught to move and live so that no other human being shall be likely, in the remotest sense, to suffer on account of any thoughtlessness on his part in the care of himself. Such a person, when discharged from the institution, is, by his training in the sanitorium, not only impressed with the necessity for continuing such caution, but, because of his knowledge so gained, becomes in his family and general surroundings an educational influence infinitely more effective than all the literature and arguments of physicians and authorities on the subject.

The conditions as to consumption are not only fully understood, but are well recognized, and it is now an accepted fact that consumption is preventable and may be cured, or its course arrested. That being so, inaction is, to say the least, criminal. It is our duty to endeavor, in any case, to stem the progress of this sacrifice of human beings.

It is proposed to build a sanitorium in British Columbia. The Provincial Government are prepared to assist, and the people generally, through local societies formed all over the country, are willing to maintain. You are asked to help us to build. Action, immediate action, is imperative, if we wish to stem this awful tide of mortality. To stand idly by any longer is tantamount to being willing participators in something worse than race suicide.

Surrey Council.

Council met in the Town Hall, Surrey Centre, Oct. 13th, the Reeve and all members being present.

Minutes of previous meeting were read and confirmed.

COMMUNICATIONS:

From W. H. Keary, saying the annual meeting of Union of B. C. Municipalities would be held in Kamloops commencing Oct. 24th, and requesting that a strong delegation be sent. Received and on motion the Reeve was appointed as delegate to attend.

From the Returning Officer reporting a majority for the Tramway By-Law of 132, and the Electric Light, Heat and Power By-Law of 149. Received.

From R. J. McMenemy tendering $5 for some old plank at Brownsville, which was accepted.

The Electric Tramway By-Law and the Electric Light, Heat and Power By-Law were reconsidered and finally passed and the seal of the corporation ordered affixed.

The Clerk was instructed to write to the Chief Commissioner of Lands and Works calling his attention to the injustice of the toll on the New Westminster bridge as now arranged: the usual price is 20 cents for a team and wagon without regard to the weight of load, but if a wagon loaded with live hogs, sheep or calves is driven across the owner is taxed 5 cents per head in addition to the usual toll for team and wagon, and request him have the matter corrected.

The following appropriations were made:

Ward 1—$100 for gravel on the Town Line road; $50 for slashing and logging Hjorth road; $50 for grading C. M. road, grading to be let by auction at Tynehead School house on Saturday, October 20th, at 2 p. m.

Ward 2, $50 for the Lattimer road.

The tender of A. McInnes of 70 cents per rod for ditching McInnes road was accepted.

The usual monthly accounts were passed and cheques issued.

Council then adjourned to meet again on Saturday, November 3, at 1 o'clock p. m.

DELTA COUNCIL.

Council met in the Council Chamber on Saturday, Oct. 13th, with Reeve, W. H. Ladner, in the chair, and Couns. Gibbie, Davie, Paterson, Huff and Embree present.

Minutes of previous meeting were adopted as read.

COMMUNICATIONS.

From F. C. Gamble, Engineeer Public Works, re appropriation for River road. Received and filed.

From E. B. Nobles, re his contract for gravel. Received and the Clerk to reply.

From Bishop Dart, re Slough road. Received and filed.

From W. H. Keary, Secretary of Union of B. C. Municipalities. Received and Reeve Ladner appointed delegate to a meeting of the Union to be held at Kamloops.

On motion the matter of stock yards for the V. T. R. Co. was placed in the hands of Couns. Paterson and Davie and the Reeve with power to act.

The following accounts were passed for payment: W. Abercrombie, $75; Geo. Ross, $56.25; E. Lampi, $15; Axel Berg, $15; J. B. Johnson, $40.50; Nom Lee, $43; Peter Clark, $11.25; C. T. Baker, $36.70; W. H. Taylor, $31.40; Marshall Smith, $21; Gilley Bros., $477.50; Estate W. L. McBride, $9.45; Delta Meat Market, $6; John Weaver, $2; H. Marchant, $90; Joe, $39; Geo. Ormiston, $65; Hong Hing, $60; J. Scoopinich, $53.75; E. Simpson, $12.50; Kwong Tong Chong, $21.87; T. Havens, $74.50; J. Inman, $6.75; W. Gowdy, $6.75; R. A. Coleman, $13.50; Alex. Fisher, $11.25; John Simpson, $63; Jos. Jordan, $44.75; Mackie Bros., $67.50; D. Dove, $33; W. McClellan, $18; A. Brown, $33.75; R. H. Quaggan, $72.15; W. Quaggan, $15; C. Glass, $10; R. McWaters, $27; Wharton & Collison, $173; H. J. Cresswell, $70; C. Beadleston, $8; Mrs. E. Fenton, $15; J. W. Welch, 75c; muskrat account, $200; school accounts, $619.28.

The Council adjourned till Saturday, Oct. 20, at 1 p.m.

New Westminster.

New Westminister, Oct. 19—Two boys, Charley Rennie, aged 12 years, and Roy Campbell, aged 13, left their respective homes in Sapperton Thursday noon, and have not since been seen by their friends.

A. J. Hill, city engineer, who was injured at Mission, some days ago, is progressing favorably, but still unable to return home.

Labor is still very scarce here.

Chester Jackson, charged with the murder of G. A. Gilley, was further remanded for another eight days, to-day, on account of the detention in Washington of one of the principal witnesses.

Rev. A. McAuley left, on Tuesday morning, to take a trip up the coast to the halibut fishing grounds.

The dance, which was held in the Town Hall, last night, under the auspices of the Ladner Cornet Band, was a great success. The attendance was good, about forty couple being present, and the music was first class.

Alex. Davie visited the Royal City yesterday.

R. L. Reid, of New Westminster, is visiting friends here.

Don't forget the masquerade ball, under the auspices of the Band, on November 30th.

Miss T. Kerr and Miss M. Smith returned home, Wednesday, from Westminster, for the Thanksgiving holidays.

AUCTION SALE.

The sale of stock at W. Witter's, Wednesday last, was a great cess, so far as the buyers were cerned. Some of the best grade y stock on the flats were offered , though there was a large num- of people present, bidding was w and prices generally ranged . The best cow in the bunch t as low as $35, while others rstepped the $60 mark.

Considering the very wet morn- the attendance was excellent, those attending had a very sant drive home.

"Some Foolish Girls" will be the ject of the sermon in the Baptist urch to morrow evening.

Holy Communion to-morrow in All Saints at 8:30 a.m.

On account of the change in the hour of departure of the Eastern train to 3:30 p.m., the mail for the East will leave Ladner both morning and evening during the winter months.

BRAN, SHORTS, Whole Corn, Cracked Corn, Rice Meal, Chit Rice, Chick Feed, Timothy and Clover Seeds, Sutton's Garden and Field Seeds may be obtained at Brackman-Ker Milling Co.'s warehouses, Ladner, from Mr. H. N. RICH, Local Agent.

Chamberlain's Colic, Cholera and Diarrhoea Remedy. Never fails. Buy it now. It may save life.

ANNIVERSARY.

On Sunday, 28th inst., the Methodist Church here will celebrate her 16th anniversary, when Rev. Geo. H. Morden, of Vancouver, will preach both morning and evening.

On the following Tuesday evening, in Oddfellows' Hall, the ladies will serve their annual supper, from 6 to 8 o'clock, after which an excellent programme of music, etc., will be rendered. Every effort is being put forth to make this entertainment first class in every regard and the ladies hope for the same liberal patronage which a generous public has accorded them in the past.

THE DELTA TIMES.

PUBLISHED EVERY SATURDAY.

SUBSCRIPTION, $1.00 per year.

ADVERTISING RATES.

Casual Advertisements, 10 cents per line for the first insertion, and 5 cents per line for each subsequent insertion. The number of lines reckoned by the space occupied, 12 lines to the inch.

Rates for Commercial Advertisements can be had on application at this office.

Reading notices 10 cents per line for each insertion.

Birth and Death notices, 50c., Marriages $1.00.

Any special notice, the object of which is to promote the pecuniary benefit of any individual or company, to be considered an advertisement and charged accordingly.

All advertisements charged for until ordered out and paid for.

Correspondence invited on matters of public interest. Communications to editor must be accompanied by name of writer, not necessarily for publication, but as evidence of good faith. Correspondence must reach this office by Thursday evening.

GEO. R. MANLEY,
Manager.

SATURDAY, OCTOBER 20, 1906.

Going over the cause for complaint as portrayed by "A Ratepayer," re obstructions on the road, we find that the road is graded and macadamized wide enough to permit two loads to pass each other. This is the portion of the road limit set apart for travel. A farmer living on the road is expected to build his own approach to the grade, and we are pleased to state that John Paterson is putting down an expensive and most respectable one at his place, and is doing his best generally for the improvement of the road, which is much more than can be said for the owner or owners from the Green road to the Slough, which is a veritable mud puddle.

OUR ROADS.

It is to be hoped that road work will be pushed vigorously from now on. The old planking from the Agricultural grounds out, is in an utterly useless condition and it should be attended to in some way for the winter. A portion of the Slough road, above the railroad is also very bad.

Since the arrival of a scowload of rock teams have been kept busy, and it is hoped that a good supply of rock will be kept steadily pouring in until the work most needed to be done has been completed.

INSTITUTE MEETINGS.

The following are the final fixtures arranged by J. R. Anderson, Deputy Minister of Agriculture for the concluding portions of the fall meetings of the Farmers' Institutes for the province.

Miss Rose, Mr. Elliott and Rev. Dunham, Colwood, October 23rd.

Miss Rose, Mr. Elliot and Fred Earle, Pender and Mayne Islands, October 24th and 25th. An apple-packing contest will be judged by Fred Earle.

Miss Rose, Mr. Elliott and Rev. Dunham, Mechosin, October 27th.

Miss Rose, Mr. Elliot, Ganges and Fulford Harbors, October 29th and 30th.

Miss Rose and Mr. Elliot Central Park, Nov. 1st; North Vancouver, Nov. 2nd: Coquitlam, Nov. 5th; Hammond or Haney, Nov. 6th; Wharnock, November 7th; Mission City, Nov. 8th; Agassiz, Nov 9th; Mount Lehman, November 10th; Langley Nov. 13th and 14th; Surrey, Nov. 15th and 16th; Mara, Nov. 19th; Lumby, Nov. 20th.

Dr. Tolmie and Mr. Logan will hold judging classes at Chilliwack Oct. 24th and 25th, at the Delta 26th and 27th, and at Richmond, Oct 29th and 30th.

Professor Lake and J. R. Anderson, Deputy Minister of Agriculture, will lecture at Vernon Oct. 22nd; Creston 25th; Nelson 27th; Kaslo, 29th and Grand Forks, 31st.

WANDERER'S SONG.

I have had enough of women and enough of love,
But the land waits, and the sea waits, and the day and night is enough.
Give me a long white road and the gray, wide path of the sea
And the wind's will and the bird's will and the heartache still in me.

Why should I seek out sorrow and give gold for strife?
I have loved much and wept much, but tears and love are not for life.
The grass calls to my heart, and the foam to my blood cries up,
And the sun shines, and the road shines, and the wine's in the cup.

I have had enough of wisdom and enough of mirth,
For the way's one, and the end's one, and it's soon to the ends of the earth,
And it's then good night and to bed, and, if heels or heart ache,
Well, it's sound sleep and long sleep and sleep too deep to wake.

Arthur Symons in London Outlook.

OLD HOUSE OF COMMONS.

An Amusing Story Told by a Habitue of the Lobbies.

Mr. Frederick Gale, who was a habitue of the lobbies of the house of commons for 40 years, narrates some of his curious experiences. Referring to Bellamy's kitchen so vividly described by Charles Dickens, and to the members who were wont to frequent it, he says: "You got the best chop and steak and cold meat and salad in the world, and the parrot who called 'Order, order!' and 'Chair, chair!' and all the cries of the house, and the immortal 'Jane,' who chaffed every one, as described by Dickens, were still there, and members of the government might be seen eating their dinner at a real deal kitchen table. 'Give you a kiss,' Jane asked of a young member, who was chaffing her, 'you, a younger son, and only a borough member? Why, I bored a duke's ears for asking such an impertinent question yesterday.' There was a very different house of commons from the present one in those days."

An amusing story is told of Lord Palmerston, who had just had a stormy interview with a deputation which came to memorialize him on the subject of the wine duties. Just as they were leaving the room a sudden thought struck him, and he called them back and said: "Perhaps, gentlemen, a recollection of my boyhood may help you. When a boy, my grandfather took me with him to stay at Lord Pembroke's. After dinner his lordship said: 'I hope you liked my wine. I did my best to please you. As a member of the government I ought not to tell you that I get my claret and champagne direct through a smuggler. I am answerable for the port, as I made it myself.' Old Pam had hit the bullseye, and the deputation retired with much laughter."

The reminiscences that follow in John Bright are equally amusing. For example: "I call to mind hearing him in 1850, in the house of commons on the appointment of a new bishop of Manchester. Quoting from memory, as I do throughout, he said: 'You wanted a new bishop of Jerusalem a short time ago. How did that holy man go out? With his staff and his scrip, like one of the apostles? Not a bit of it. He went out on her majesty's steam frigate Retribution and landed, under a salute of 18 guns, not far from the spot where Simon lodged with the tanner.'"—Fortnightly Review.

Ancient Proofreading.

The editions of books printed 200 or 300 years ago are almost entirely free from typographical errors, which may be attributed to the fact that early publishers were generally eminent scholars, and themselves gave much attention to the revision of their proofs. After reading the proofs they frequently turned them over to other scholars with the request to revise and correct, and as the printer's time was then deemed a matter of small consequence a perfection was attained which is seldom equaled by modern printers.

Two Courses Open.

Bonaventure de Fourcroy, a clever society poet of the seventeenth century, a splendid orator, an eminent advocate and an intimate friend of Moliere to boot, on being asked one day by a magistrate what he meant to do with his son replied, "If there is anything in him I'll make him a barrister; if not I'll make him a judge."

Get your costumes ready for the masquerade.

NOTHING TO FEAR.

Mothers need have no hesitancy in continuing to give Chamberlain's Cough Remedy to their little ones, as it contains absolutely nothing injurious. This remedy is not only perfectly safe to give small children, but it is a medicine of great worth and merit. It has a world wide reputation for its cures of coughs, colds and croup and can always be relied upon. For sale by all druggists.

50 YEARS' EXPERIENCE

PATENTS

TRADE MARKS
DESIGNS
COPYRIGHTS &c.

Anyone sending a sketch and description may quickly ascertain our opinion free whether an invention is probably patentable. Communications strictly confidential. HANDBOOK on Patents sent free. Oldest agency for securing patents.

Patents taken through Munn & Co. receive special notice, without charge, in the

Scientific American.

A handsomely illustrated weekly. Largest circulation of any scientific journal. Terms, $3 a year; four months, $1. Sold by all newsdealers.

MUNN & Co. 361 Broadway, New York
Branch Office, 625 F St., Washington, D. C.

Call In

And Try

An Oyster Cocktail

Harvey Creech.

Delta Transfer Stable

LADNER, B. C.

SINGLE AND DOUBLE RIGS AND SADDLE HORSES ON SHORT NOTICE

Teams Work Done at Specially Low Prices.

JOSEPH JORDAN, Proprietor.

Telephone "Ladner" No. 10.

A. O. U. W.

Delta Lodge, No. 12, meets first and third Tuesdays of each month in Oddfellows' Hall.

THOS. TODD, M.W.
T. W. KERR, Recorder.

I.O.O.F.

Delta Lodge, No. 21.—The regular meetings of this Lodge are held every Wednesday evening at 8 p. m. Visiting Brethren cordially invited to attend.

R. C. ABBOTT, N.G.
W. H. TAYLOR, Sec.

W. N. Draper,

PROVINCIAL LAND SURVEYOR

Room 2, Millard Block, New Westminster.

Fashion Stables

Trucking and Draying.
Livery work of all kinds attended to promptly.

WHARTON & COLLISON,

Ladner, B. C.

McRAE & Co

MERCHANT TAILORS

NEW WESTMINSTER, B. C.

A full line of English and Irish Tweeds and Fancy Trouserings always kept in stock.

Ladner Carriage Works.

Headquarters for—

Pure Manila Binder Twine,
Bale Ties,
Barbed Wire,
Lubricating Oil,
Or Any Other Old Thing the Farmer Requires at LOWEST PRICES.

G. T. BAKER, Ladner, B. C.

Shooting Notices

Shooting Notices on hand; Visiting Cards, plain or printed; Job Printing of all kinds.

Give us a call and Save Money.

The Delta Times, Ladner

THE ROYAL BANK OF CANADA

Incorporated 1869.

CAPITAL,	$3,000,000
RESERVE FUNDS,	$3,302,743
TOTAL ASSETS,	$31,183,625

A General Banking Business Transacted.

Savings Department.

Deposits of $1 and upwards received and Interest Allowed at Highest Current Rates.

—61 BRANCHES.—

BRANCHES IN BRITISH COLUMBIA—Vancouver, Vancouver East End, Mt. Pleasant, Granville Street; Grand Forks, Nanaimo, Nelson, Rossland, Victoria, Vernon, Chilliwack, Cumberland and New Westminster.

L. M. RICHARDSON, Manager, LADNER, B. C.

Farm to Lease.

Sealed Tenders will be received by the undersigned up to October 17th for the lease of the farm at present occupied by C. H. Davis.

Highest tender not necessarily accepted.

For further information apply to
H. J. KIRKLAND.

Tenders Wanted.

Sealed Tenders, marked "Tenders for School," will be received by the Board of School Trustees up till November 1st, 1906, for the purchase of Boundary Bay School and Site.

Lowest or any tender not necessarily accepted.

For further particulars apply to the undersigned.

N. A. McDIARMID,
Secretary.

Ladner, October 4th, 1906.

Tenders.

Tenders will be received by the undersigned up to Saturday, Oct. 20th, for the erection of a Store and Warehouse upon the foundation on our Lot. Plans and specifications can be seen at Marshall Smith's office.

The lowest or any tender not necessarily accepted.

MARSHALL SMITH & CO., Limited.

Quong Lee

Wishes to inform the public that he has started a new laundry, opposite G. T. Baker's Carriage Works, Ladner, and will be pleased to wait on all those wishing their

Laundry

done up in first-class style.

CLUBBING OFFER!

Review of Reviews,
Woman's Home Companion,
Success Magazine &
The Delta Times

All for the small sum of $4.00.

The above combination is one of the most popular likely to placed before the public this season.

If the above does not meet your requirements we shall be pleased to make you the following offer:

The New Idea Woman's Magazine
The Delta Times

Both of the above for $1.25 per year.

Renew your Subscription now and avail yourself of the above splendid offers.

Tanks for Sale.

One 3ft 3in x 8ft 9in x 7ft. deep, built with 2-in tongued and grooved fir, well stayed and bound with iron; also two smaller ones, similarly constructed.

Apply to—
A. E. CARTER,
569 Beatty Street, Vancouver.

Just Arrived—

BOOTS & SHOES

—IN—

Tans, Oxfords & Blucher Cuts

A Full Line of

MEN and BOYS' CLOTHING

Get a Suit at Once.

H. J. Hutcherson's

GREAT NORTHERN RAILWAY

V. T. Ry. & Ferry Co.

New Service—Port Guichon and Ladner to New Westminster and Vancouver.

Leave Pt. Guichon, 6.30 a.m. Arrive Vancouver, 10.20 a.m.
Leave Vancouver, 2.10 p.m. Arrive Pt. Guichon, 6.00 p.m.

Monday, Wednesday and Friday.

Gives Passengers four hours in either New Westminster or Vancouver.

New Freight Tariff effective September 5th, '06. Greatly Reduced Rates. For particulars apply to

E. T. CALVERT,
Agent, Port Guichon.

Sufficient Cars will be furnished without delay.

WHEATLETS

The Ideal Breakfast Food

They contain all the nutriment in wheat. For sale in 5 and 10 lb. bags by all good grocers. . .

Columbia Flouring Mills Co., Ltd.
ENDERBY, B. C.

M. J. HENRY'S

Nurseries & Seedhouses

Large stock of HOME GROWN Fruit and Ornamental Trees now matured for the fall trade.

No expense, loss or delay of fumigation or inspection.

Bulbs for Fall Planting

Headquarters for Pacific Coast grown Garden, Field and Flower Seeds in season.

BEE SUPPLIES, Spray Pumps, Whale Oil Soap, Greenhouse Plants, Cut Flowers.

We do business on our own grounds—no rent to pay and are prepared to meet all competition.

Let me price your list before placing your order. Catalogue Free.

M. J. HENRY,
3010 Westminster Road,
VANCOUVER, - B. C.

MINERAL AND SODA WATERS

J. HENLEY

NEW WESTMINSTER, :-: B. C.

Manufacturers of all kinds of:

Soda Water, Ginger Ale and Summer Drinks.

Your patronage solicited

PUBLIC NOTICE

Hunting or shooting will not be permitted on the Imperial Farm without permission from

S. OR C. MORROW.

Ladner, B. C., Oct. 13, '06.

5000 Telegraphers NEEDED

Annually, to fill the new positions created by Railroad and Telegraph Companies. We want YOUNG MEN and LADIES of good habits to

LEARN TELEGRAPHY
AND R. R. ACCOUNTING . . .

We furnish 75 per cent. of the Operators and Station Agents in America. Our six schools are the largest exclusive Telegraph Schools in the world. Established 20 years and endorsed by all leading Railway Officials.

We execute a $250 Bond to every student to furnish him or her a position paying from $40 to $60 a month in States east of the Rocky Mountains, or from $75 to $100 a month in States west of the Rockies, immediately upon graduation.

Students can enter at any time. No vacations. For full particulars regarding any of our schools write direct to our executive office at Cincinnati, O. Catalogue free.

THE MORSE SCHOOL OF TELEGRAPHY

Cincinnati, Ohio. Buffalo, N.Y.
Atlanta, Ga. LaCrosse, Wis.
Texarkana, Tex. San Francisco, Cal.

BRITISH COLUMBIA

Electric Railway Company Ltd

Get your House wired now and file your application for Electric Light now, so that the poles may be distributed past your premises.

Application blanks may be had of Mr. McDonald, the Electrician.

CHURCH NOTICES.

ALL SAINTS.
(Anglican.)

Holy Communion — Sundays, 8:30 a.m. 1st Sunday in month, 11 a.m.
Matins, 11 o'clock.
Evensong, 7:30 o'clock.
Sunday School at 10 a.m.
Friday, evening service 7:30.

Rev. Canon Hilton, vicar.

CATHOLIC

Services first and third Sunday of each month at 10:30 a.m.; Benediction, 7:30 p.m.
Sunday school at 3 p.m.
Low Mass and Holy Communion first and third Mondays at 6 a.m.

Rev. Father Wagner, O.M.I., Parish Priest.

METHODIST.

Services next Lord's Day at 11 a. m. and 7:30 p.m.
Class meeting, 10.30 a.m. every Sunday.
Sabbath School at 2 p m every Sunday. Prayer meeting every Thursday evening at 7.30.

Rev. J. F. Betts, pastor.

ST. ANDREW'S PRESBYTERIAN

Services next Lord's Day at 11 a.m. and 7.30 p.m.
Sabbath School at 10 a.m. Midweek meeting on Thursday evening at 7.30 o'clock.

Rev. A. McAuley, Pastor.

BAPTIST.

Sabbath services — Crescent Island, 3 p.m.; Ladner, 7:30 p.m.
Sunday School at 10 a. m.
Prayer meeting on Thursday at 8 p.m.

C. Croft, B. A., pastor.

Pheasant shooting begins on the 15th inst.

According to The Commercial, of Winnipeg, the visible supply of oats in the United States and Canada, east of the Rocky Mountains, is 8,719,000 bushels, compared with 20,721,000 bushels a year ago.

Chamberlain's

Cough Remedy

The Children's Favorite
---CURES---
Coughs, Colds, Croup and Whooping Cough.

This remedy is famous for its cures over a large part of the civilized world. It can always be depended upon. It contains no opium or other harmful drug and may be given as confidently to a baby as to an adult. Price 25 cts; Large Size, 50 cts.

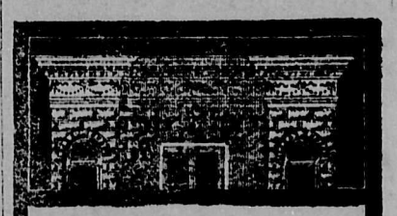

Our Sheet Metal Fronts

Offer you splendid improvement, at small cost, for any style of building. We make them complete, to suit any sized or shaped structure—the entire metal finish including door and window caps, cornices, etc.—in a great variety of styles.

They give a very handsome effect, and enduring, practical satisfaction.

We give estimates if you send measurements and outline of the building.

Think it over.

Metallic Roofing Co.,
Limited,
Wholesale Manufacturers,
Toronto, Canada.

ROBT. MAY, Agent,
LADNER, - - - - - B. C.

ON YOUR HUNTING TRIP

Be sure to be properly equipped—obtain the STEVENS and you CANNOT GO WRONG. We make

RIFLES . . . from $2.25 to $150.00
PISTOLS . . . from 2.50 to 50.00
SHOTGUNS . . from 7.50 to 35.00

Ask your dealer and insist! Send for 212-page Illustrated catalog. If interested in firearms, or hunting, or target shooting, you ought to have it. Mailed direct, carriage charges prepaid, upon receipt of 2c. for postage to cover postage.

Our attractive three-color Aluminum Hanger will be sent anywhere for 10 cents in stamps.

J. STEVENS ARMS AND TOOL CO.,
P. O. Box 1096
Chicopee Falls, Mass., U. S. A.

WOUNDS, BRUISES & BURNS.

By applying an antiseptic dressing to wounds, bruises, burns and like injuries before inflammation sets in, they may be healed without maturation and in about one-third the time required by the old treatment. This is the greatest discovery and triumph of modern surgery. Chamberlain's Pain Balm acts on this same principle. It is an antiseptic and when applied to such injuries, causes them to heal very quickly. It also allays the pain and soreness and prevents any danger of blood poisoning. Keep a bottle of Pain Balm in your home and it will save you time and money, not to mention the inconvenience and suffering such injuries entail. For sale by all druggists.

The S.S. Sonoma leaves Ladner at 8 a.m. and 4 p.m.; leaves Steveston at 9 a.m. and 5 p.m. Every day except Sunday.

When you wish to buy visiting cards call on the Delta Times who will sell the best money can buy. If you need them printed, why you are money in pocket by calling on the Delta Times first.

AN AWFUL COUGH CURED

"Two years ago our little girl had a touch of pneumonia, which left her with an awful cough. She had spells of coughing, just like one with the whooping cough and some thought she would not get well at all. We got a bottle of Chamberlain's Cough Remedy, which acted like a charm. She stopped coughing and got stout and fat," writes Mrs. Ora Bussard, Brubaker, Ill. This remedy is for sale by all druggists.

Wet Shoes.

The usual—and the wrong way—of treating wet boots is to take them off and put them on the fender or the radiator to dry. This method spoils the boots. Too much heat cracks and hardens leather.

Another wrong way is to stand them on their soles anywhere to dry.

The proper way is to place the boots, soles upward, near enough to the fire to dry slowly and properly, but not to steam during the drying.

The soles should always be turned upward, even when the boots are only a little wet, for this way enables the air to reach the wettest part of the leather first.

The Colossus of Rhodes.

The Colossus of Rhodes, a bronze statue, was 105 feet high. It was made by Chares, who, aided by an army of workmen, consumed twelve years in its construction. It remained in position in the harbor of Rhodes for sixty-six years and was thrown down by an earthquake B. C. 224. It lay on the ground 894 years and was sold to a Jew for old metal. He carried away 900 camel loads, or about 720,000 pounds, of bronze.

A Transposition.

Margaret—No, you cannot stay, love. Your mother says it is absolutely necessary for you to come home.

Elizabeth—Oh, dear! I sometimes think that mother is the inventor of necessity instead of necessity being the mother of invention.

A Story of Winnie Davis.

There is a story told of her by a resident of Philadelphia which shows why Winnie Davis was held so dear by the veterans of the Confederate army. The man who tells it was a colonel under the stars and bars and is now a rich man. "But five years ago I wasn't," he says. "I'd lost every penny I'd had before the war, and I had not made many since. A big slump in the west had done for me, and I put up at a New York hotel with just enough to pay my bill and no more. My nerves gave way, and I was taken ill. The doctor said I must have a long rest and a complete change of scene. I said I might rest in the grave and change this scene for that of the next world, but that I had no money or friends and would never leave the city any way but feet first. Well, Miss Davis was stopping at that hotel. She knew I wouldn't accept money from her so she got the doctor to pretend he was lending me his own. I went abroad and came home cured and already on the way to wealth. It was only then that I found out whom I owed my life to. You know her book, 'The Veiled Doctor?' Well, for me there is in an equivocal significance in that name."—Philadelphia Press.

Giving Flowers.

In Connecticut a few years ago lived a lady who had a beautiful flower garden in which she took great pride. The whole neighborhood was proud of it, too, and people drove miles to see it. She fastened two large baskets on the outside of her fence next to the road, and every morning these were filled with cut flowers—the large showy kinds in one basket and the delicate, fragile kinds in the other. All the school children going by helped themselves and studied the better for it, and business men took a breath of fragrance into their dusty offices which helped the day along. Even the tramps were welcome to all the beauty they could get into their forlorn lives.

"You cut such quantities," some one said to her. "Aren't you afraid you will rob yourself?"

"The more I cut the more I have," she answered. "Don't you know that if plants are allowed to go to seed they stop blooming? I love to give pleasure, and it is profit as well, for my liberal cutting is the secret of my beautiful garden. I am like the man in 'Pilgrim's Progress,' the more I give away the more I have."—Exchange.

A Water Lily Pond.

An admirable pond seen some years since was made in the following manner: A hole some 12 feet in diameter and 5 feet in depth was first dug, and this was plastered with mortar to the depth of 4 inches at the sides and bottom. A piece of lead pipe was put in to make the desired drain, and due respect was paid to constructing a place outside of where it went through, so that the water would drain off through a layer of rocks and sand. When the mortar was dry, it was treated to a coat of cistern cement. In the center was constructed a miniature island of stones and earth, and upon it was a mass of foliage and flowers, while pink, white and yellow water lilies filled the space around it, and some tadpoles grew to be sedate frogs under the shade of the broad leaves. One year half a dozen dwarf callas and a lot of old fashioned wandering jews made the island a fairylike place, and several years later amaryllis plants of many colors reveled in the sun and moisture of the island. No one who has not seen one of the miniature ponds can imagine their beauty.—Vick's Magazine.

Ask Your Brother.

When a young woman has a fastidious brother or a comrade sufficiently intimate to be allowed in a friendly way to criticise her good points in dress, it is not at all a bad idea to ask his advice about the style of neckwear she adopts. A man is not by different to the neckties of his sister's or his sweetheart's toilet, and though his advice is often couched in somewhat offhand terms it is usually worth following, and his suggestions should at least be considered.

A tall girl, with a long, swanlike neck, may wear to advantage a scarf with a large, loose bow. Her short and plump friend, with a head set low on her shoulders, must not muffle herself up till she seems to have no neck to speak of. For her the narrowest band or cord is sufficient to mark the line where the dress ends.

A gentlewoman never tolerates soiled or flimsy or careless neckwear.—Philadelphia Ledger.

A Financier.

"Briggins makes money by establishing creameries in country towns, does he? I thought it was a notorious fact that little creameries don't pay."

"That's it. His agent works up a creamery enterprise in some small town, and Briggins goes there the next year, buys up the machinery for a song and sells it to some village where they have never had a creamery."—Chicago Tribune.

Took the Hint.

"Just by way of a hint, you know, I told her she looked sweet enough to kiss."

"Well?"

"Well, she said that was the way she intended to look."

"And so"—

"Precisely."—Chicago Post.

Realizes His Age Then.

A young married man never realizes that he is getting old until he is compelled to pay full fare for his first born when he has him on a street car.—Cincinnati Commercial Tribune.

Some commentators maintain that every one of the Psalms had a distinct dance appropriated to it and that is was to his own music that David danced before the ark.

The average rate of wages in Korea is 16 cents a day.

Cured His Cramp.

At an evening party in London some time ago a gushing girl was introduced to Mark Twain.

"Oh, Mr. Clemens!" she said. "Now, please, do tell me! I've been thinking of taking up writing, but I am so afraid of that dreadful writers' cramp one hears so much about. Did you ever have it?"

"I did, madam."

"And what did you take for it?"

"Beefsteak."

"Just fancy! But how and where did you apply it?"

"Broiled and internally," said Mark Twain gravely. "I can't answer for its being a panacea, but it cured the kind of cramp I had, all right."

SHADOWS.

The firelight shadows tremble silently
(Shadow and real, they fall about us so)—
Oh, am I but a wandering dream of me?
And are you but a wistful dream of you?

Sometimes it seems the shadows are the real;
The real seems sometimes faint and shadowy grown,
So wondrous true the dreams I used to feel,
Such wondrous dreaming all that is my own!

For I have all the wonder of my dream,
Too rich, too strange, too purple to be true!
And the dream's wonder dies till I seem
To be but dreaming now this dream of you.

The firelight shadows fall about us two
(Shadow and real, they mingle endlessly)—
Oh, are your but a wistful dream of you?
And am I but a wandering dream of me?

—Post Wheeler in Atlanta Constitution.

STRANGER THAN FICTION.

A Horse That Was Swallowed Alive by a Hair From His Own Tail.

From Florida comes the following letter from a veracious correspondent:

"Being an ex-soldier and having only 15 months to serve to acquire a title to a quarter section of land, I went to Florida in 1865 to put my plans into execution. Not being posted as to the landmarks, I had to hire a settler to locate the land for me, and as we had to go about eight miles through woods over bad roads, with no bridges, we went horseback, and in crossing a stream I noticed that my friend's horse's tail caught in an old pine stump, pulling a hair from the tail and leaving the hair fast to the stump.

"As you know, a horsehair will turn to a snake when in water, and I made up my mind to watch that particular hair. So after locating my land and getting a log house built I took my gun and started out on a hunt, and during my rambles I came to the stream that my friend and I had crossed, and, sure enough, there was the horsehair snake as big as my thumb and over four feet long. As he was fast to the stump I let him alone and continued my hunt, bagging some quail, a rabbit and two squirrels, which gave me a good mess of fresh meat. As I was very busy for the next three weeks I had no time to visit my pet snake, so you may judge of my surprise when on my next visit to find the snake as big as a stovepipe and over 40 feet long. As I was going to have a log rolling the next week I kept my secret so that we could have some fun after we were through our day's work. I got everything ready and sent out my invitations. My friend that showed me the land came with the rest of them and told me that his horse was lost or stolen. We all pitched in and did a good day's work and had a good dinner. I told them my secret and we went to the branch. You can imagine our surprise when we found the snake as big as a saw log, with a bulge in the middle as big as a sugar barrel.

"Well, to make a long story short, we killed the snake and cut him open, and my friend's lost horse tumbled out. We thought the horse was dead until he commenced to move, and soon ran around all right, and my friend rode him home. I have heard a great deal about horsehair snakes, and this is the only instance I know of where a horse was swallowed alive by a hair from his own tail."—Baltimore American.

What the House of Lords Is For.

The house of lords cannot now profess to make the laws of the nation, but it can and does prevent vast changes being made in the constitution by a snap vote or a scratch majority. It does for the British constitution what a written document, unalterable except under certain special conditions, does for other forms of government. But for it the whole of our laws and liberties would lie at the mercy of any man who could get control of the house of commons for 24 hours. It considers all legislation, and though in practice it seldom ventures to make changes it is able to insist on a reference to the country if it holds that a great and farreaching revolution is being made without the electors being really aware of what is happening. In fact, it views the laws sent up to it in the light of this question, "Ought this law if not amended to be rejected until it has been referred to the nation with the demand, 'Is it your pleasure that this bill shall become law?'"—London Spectator.

Picture of a Quaker.

Lucretia Mott, the eminent Quaker minister and antislavery apostle, was a woman of rare personal charm, and while not beautiful in the strict sense of that farreaching term was possessed of a face that was little short of it. Her brother, Thomas Coffin, however, was not in the least entitled to any claims of that sort, a fact which caused him as much amusement as it did any one of his friends. He was once asked by a friend for his picture, but extended little hope that the inquirer would ever get what he asked for.

"Well, Thomas," said the other, "if thee will not get one taken for me, will thee let me have a copy of an old one?"

"I am afraid I cannot do that either," replied Thomas. "The fact is that I once did have a picture taken of myself, and it was so good that I destroyed it."—Harper's Round Table.

Not Courting.

"Do you court an investigation?" inquired the interviewer.

"Well," said Senator Sorghum slowly, "I don't exactly like the phrase. I'm willin to meet an investigation if circumstances make it necessary. But I ain't makin love to it."—Washington Star.

They Do It Sometimes.

The Spinster Man—I shall never marry any one.

The Bachelor Maid—But perhaps some one will marry you.—Detroit Free Press.

The Fruit of Knowledge.

Mr. De Science—The officers of the Smithsonian institution are having the chatter of monkeys phonographed, in the hope that in time their language may be understood, and it may be possible to converse with them.

Mrs. De Science—Isn't that grand! I hope they'll ask the monkeys, the very first thing, whether we are descendants from them or not.—New York Weekly.

The outfit of an oyster tongs man's canoe consists of a pair of rakes, a pair of tongs, a pair of nippers, a cutting board, several culling hammers, a couple of half bushel baskets and an iron half bushel.

The triangular bridge at Croyland, Lincolnshire, is the oldest bridge in England and one of the greatest curiosities.

LOCAL NEWS.

Rev. J. F. Betts spent Wednesday in the Royal City.

Mrs. H. N. Rich spent Wednesday in the Royal City.

Mrs. Alex. Davie went over to Vancouver, Thursday evening.

Mr. House, of Sapperton, came down, yesterday, on a short visit.

W. H. Ladner returned home, yesterday, from a visit to the Royal City.

W. J. Frederick brought home a cow and calf, yesterday, from up-river.

John Honeyman is improving in health rapidly, since his return home.

Harry Vasey brought home some cattle and horses, yesterday, from up-river.

Alex. Paterson returned, yesterday, from up river, with a fine young Clyde.

Mrs. (Dr.) Kendall and son drove over to Mud Bay, on Wednesday, to renew old acquaintances.

F. J. Hart, of New Westminster, accompanied F. A. Whitaker, of the Westminster wooden pipe factory, on a trip through Delta on Saturday last.

Harry Vasey succeeded in carrying off that handsome silver cup, put up by the Royal Bank, for competition among Delta's farmers. The contest was very close.

In the football match Thanksgiving Day, on Westham Island, between the Islanders and Westminsters, the home team won a well contested game by one goal to nil.

R. E. Kittson returned home, yesterday, from Royal Columbian Hospital. Mr. Kittson, we are pleased to state, is getting along very nicely after his very serious illness.

Lionel Cardogan Cowper, whose sad death at White Horse we announced last week, is to be buried on Monday, from St. James' Church, Vancouver. Rev. Canon Hilton will conduct the service.

The subject of the sermon in the Methodist Church, to-morrow evening, will be "Our Two-Fold Life." This is a continuation of the series on "The Soul, and some of the laws by which it is governed."

C. F. Green arrived here, Sunday, from California, to take in the pheasant shooting and renew old acquaintances as well as to pay a visit to the married members of his family. Mr. Green is the guest of his son, F. J., at Greencroft.

Union Thanksgiving service was held in the Methodist Church on Thursday morning, when Rev. C. Croft addressed the meeting in his usual interesting manner. The attendance was not at all what might have been expected from an especially well favored community.

The pheasant shooting season opened on Monday last, when the country was well worked by sports from all directions. Birds were fairly plentiful but have now become very wild. Some very good bags have been taken which, of necessity, has thinned them out some and those left have become very wild.

STOCK SALE.

On Wednesday next, H. N. Rich will hold his Fall Sale at the Delta Stock Yard, when he will offer for sale the following: A 7-year-old horse, span of yearling fillies, 80 ewes, 40 fat sheep, 40 Oxford Down ewe lambs, Jersey dairy cow, 5 grade dairy cows, 3 fat cows, 2 yearling heifers, 2 fat pigs, etc.

These sales are intended to afford the farmers an opportunity of disposing of their surplus stock, and to give buyers a chance to buy without the usual loss of time attendant upon buying and selling operations. But we are sorry to see so little advantage taken of these opportunities and hope to be able to report otherwise in the near future.

In order to derive the greatest benefit from these sales it is necessary that entries be made early so that it may be properly advertised to the outside world.

50 YEARS' EXPERIENCE

PATENTS

TRADE MARKS
DESIGNS
COPYRIGHTS &C.

Anyone sending a sketch and description may quickly ascertain our opinion free whether an invention is probably patentable. Communications strictly confidential. HANDBOOK on Patents sent free. Oldest agency for securing patents.

Patents taken through Munn & Co. receive special notice, without charge, in the

Scientific American.

A handsomely illustrated weekly. Largest circulation of any scientific journal. Terms, $3 a year; four months, $1. Sold by all newsdealers.

MUNN & Co. 361 Broadway, New York
Branch Office, 625 F St., Washington, D. C.

NOTICE.

The regular Fall Meeting of the Delta Farmers' Institute will be held in the Town Hall, Ladner, on Friday evening, October 26th, and East Delta, on Saturday evening, October 27th, at 8 p.m. Dr. Tolmie and Mr. F. M. Logan, of Victoria, will address the meetings.

ALEX. DAVIE,
President.
N. A. McDIARMID,
Secretary.

Ladner, Oct. 17, 1906.

DELTA STOCK YARD
LADNER, B.C.

80 Ewes, 40 Fat Sheep, 40 Oxford Down Ewe Lambs, Jersey Dairy Cow, 5 Grade Dairy Cows, 3 Fat Cows, 2 Yearling Heifers, 2 Fat Pigs, 7-year old Bay Horse, span Yearling Fillies, which

MR. H. N. RICH has received instructions to Sell by Auction, in the above Yard, on Wednesday,

Oct. 24th, at 1:30 p.m.

Terms cash.
Further entries solicited.

Top Market Prices
PAID FOR
Dressed Poultry
AND
NEW LAID EGGS

A. DesBRISAY,
Vancouver.
E. T. CALVERT,
Local Agent.

The Cash Store

If Your Ever Could Tell

Before a season starts just what was going to sell best for women, the Ladies' Wear Business would be a get rich quick concern.

But there is such a difference in taste that merchants doing a large business must provide for all sorts and conditions of people, and have anything any of them take a notion to.

We believe that, in our new Autumn Suits, we've come pretty near that, likewise in Coats, Skirts and Dress Goods.

Our prices, too, are worthy of your careful consideration.

T. H. SMITH.

287 Columbia St., New Westminster, B. C

The Mail Order House of B. C.

LADIES!

When you are wanting anything in the line of Blouses, Dress Skirts, Petticoats, Underwear, Hosiery, White Goods, Neckwear, Ribbons, Furs, Smallwears, Holiday Goods, or

CHILDREN'S COATS,

Bonnets, Hats, Furs, Dresses, Underwear, Hosiery, Etc.

Call and let us show you.

Goods and Prices Right.

THE WHITE HOUSE

A. J. BIRTCH, - 275 Columbia Street
NEW WESTMINSTER, B.C.

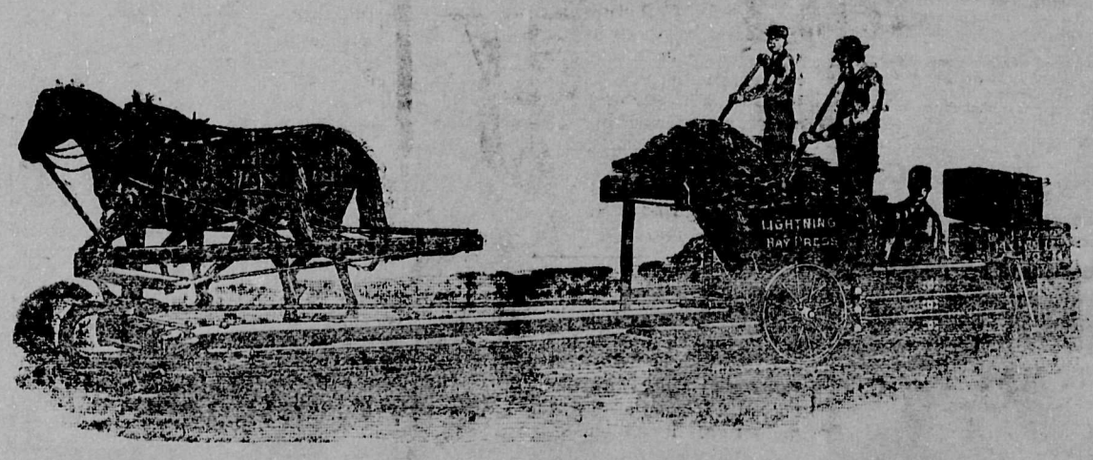

THE WALWORTH-ROLSTON CO., Ltd. Sole Agents Vancouver, B.C.

We Beg Leave

To notify the people of Ladner and surrounding district that we are now in a position to offer Vancouver Island

Portland Cement

At greatly reduced prices, making it possible for parties who contemplate building, to put in concrete foundations at about the same cost as piling or other inferior material.

Write for Prices.

GILLEY BROS.

NEW WESTMINSTER, - - - B. C.

Cut Glass,
Silverware,
Watches
And all kinds of Jewelry

Repairing a Specialty.

Andrew Clausen,

LADNER, B. C.

MIDSUMMER SALE
Of Boots and Shoes

20 p. c. Reduction on ALL GOODS

Now is the time to outfit in Nobby, Up-to-Date Styles.

Tans & Patents at Cost.

J. REACH, - Ladner, B.C.

See McBride

Estate When You Want to Ship or Store Your Produce or Live Stock.

Grain Elevator

Capacity 500 Tons.

Warehouse

Space 24,000 Square Feet.

RATES ON APPLICATION.

Port Guichon, B. C.