PROTECT YOUR HEALTH
Drink Halcyon Lithia Water.
Drink Halcyon Lithia Ginger Ale.
Drink Halcyon Lithia Lemon Sour.
Made from pure carbonated Halcyon Lithia Water. When you ask for Halcyon be sure you get it. Sold at all hotels and cafes.

The Daily Canadian

Provincial Library, B.C.
Parliament Legislative Assembly
NOV 20 1907
VICTORIA, B. C.

THE DAILY CANADIAN
Will be delivered every evening at your door for
50 CENTS A MONTH

VOLUME 2. No. 140 NELSON, B. C., SATURDAY, NOVEMBER 16, 1907. FIFTY CENTS A MONTH

TOO MANY AGENTS

Dominion and Ontario in Conflict

ON IMMIGRATION WORK

Province Will Abandon Efforts to Place New Comers—Division of Functions Needed.

Toronto, Nov. 16.—That the province will discontinue entirely the looking after the distribution of immigrants, since the Dominion authorities have undertaken the work, is the probable result of a conference at Ottawa between Hon. Nelson Monteith, the minister of agriculture; C. C. James, deputy minister, and Thomas Southworth, the director of colonization representing the province, and Hon. Frank Oliver, minister of the interior. Instead the provincial department will co-operate with the federal immigration officers in other ways.

The Torontonians returned from Ottawa yesterday morning. Mr. Monteith stated that matters regarding the distribution of immigrants in Ontario had assumed a new stage this year, and one that appeared to him to be not altogether satisfactory, owing to the duplication of work on the part of the provincial and federal governments. And he had the conference with Mr. Oliver with a view of having the work of the two governments adjusted in such a way as to prevent the overlapping.

"For many years," he said "the direction of immigrants to Ontario has been left by the provincial authorities to the federal government, who have an extensive staff and conduct an active propaganda. The province, on the other hand, undertook to see that the immigrants arriving in Ontario were distributed as soon as possible after their arrival.

"Some years ago the federal government allowed a bonus to the British booking agents amounting to 7s per head on all immigrants going to the western provinces, but this bonus was not allowed on immigrants coming to Ontario or the other eastern provinces. In 1902 this discrimination was removed, and since that time immigration to Ontario has been increasing steadily. So much was this the case that the province, through the bureau of colonization, found it necessary to extend and enlarge the machinery for distributing immigrants. A farm labor bureau was organized with a competent staff to meet the immigrants on their arrival in Toronto and direct them to farm work throughout the province, the provincial government supplying the farm labor immigrants not only with a situation, but with free transportation from Toronto to the place of their employment.

"The work of this bureau had developed to such an extent that several thousand men were placed in situations each year, reaching a total of about 10,000 in 1906. This year, 1907, for some reason the federal government, without advising the provincial authorities of their intention, appointed some 200 employment agents scattered throughout the province. These men were instructed to receive applications from farmers for help, and the booking agents in Great Britain were instructed to send all farm labor immigrants that were coming to Ontario direct to some one of these employment agents. No office had been established in Toronto by the Dominion, and as large numbers of immigrants coming to Ontario came to this point for distribution, the province was obliged still to maintain its staff of men at the station.

"The system of bonus now in force by the Dominion government includes a payment to the British booking agents on farm laborers, domestic servants and railway navvies, but not on common laborers or other classes of immigrants. Many of the booking agents in the old country had imagined that the payment of this bonus would be imperiled unless they sent all the immigrants that would entitle them to a bonus to the Dominion employment agents. The result was that there has been a large decrease in the number of farm laborers reaching the provincial bureau at Toronto. The provincial bureau has received this year, as usual, several thousand applications from farmers throughout the province for men, a large majority of which applications could not be satisfactorily filled."

Mr. Monteith was of the opinion that the Dominion, having undertaken the work of distributing immigrants in Ontario, should supplement that work by establishing a distributing office in Toronto, and enable the province to drop out of this part of the immigration work altogether, releasing the funds of the province devoted to the purpose for more extensive advertising in Great Britain of the advantages offered for investment in the Province of Ontario. It is proposed to issue and distribute a large number of pamphlets and maps descriptive of the agricultural resources of Ontario.

London Not Optimistic.

London, Nov. 16.—The Times in an editorial discussion of the financial situation in the United States says this morning that more light on the subject is desired before the best informed people of London will be ready to share Secretary of the Treasury Cortleyou's confidence. At the same time it declares it is necessary to keep a cool head and not be misled as to the more distant future by what after all is only a transient phenomenon, such as has occurred in America before, though not on such a dangerous scale.

ANOTHER STAR IN FLAG

American Ensign Will Be Altered to Mark Admission of State of Oklahoma.

Washington, D. C., Nov. 16.—Another star was added to the American flag this morning, when President Roosevelt signed the proclamation admitting Oklahoma to the great family of states. According to promise, Secretary Loeb immediately sent a telegram upon the signature of the document to the Governor of the State of Oklahoma, announcing the fact and the exact moment of signature. The people of the new state had made preparations in advance to celebrate the occasion.

The proclamation itself was sent by special messenger to the department of state, where it was placed among the archives of the United States government. Notwithstanding its importance it is by no means an imposing document in appearance, being written with a stub pen, upon one large double sheet of plain white paper, stamped with the great seal of the United States.

Though Oklahoma's sovereignty as a state dates from today, the ensigns on the army and navy will not actually display the forty-sixth star until July 4th, acording to the regulation adopted in such cases. The law governing the subject is contained in an act of congress approved April 4, 1818, and embodied in section 1792, Revised Statutes. That act provides as follows:

"On the admission of a new state into the union one star shall be added to the union of the flag; and such addition shall take effect on the 4th day of July then next succeeding such admission."

Arrangements have been already made for the change in the flag by which the number of stars representing sovereign states is increased from forty-five, the present number, to forty-six. The existing arrangements of stars has obtained since July 4, 1896, on which date a star was added to the flag to mark the admission of Utah to the union in the preceding March.

The rearrangement of the stars to meet the case of Oklahoma was made last summer by a joint board of army and navy officers, of which Admiral Dewey was the chairman by virtue of his rank. The decision of that board, which was afterward approved by the secretaries of war, navy and the president in turn, was that the forty-sixth or Oklahoma star be placed at the lower right-hand corner of the blue field of the flag. The problem solved by the board was as to the best method of adding the new star with the least possible disturbance of the existing arrangement, and at the same time obtain a symmetrical design.

Hard Times for Actors.

New York, Nov. 16.—These are evil days for stage people and the theatrical business. It is estimated in theatrical circles that almost 3,000 actors and actresses are out of work. Actresses may be seen daily on Broadway making the rounds of the agencies. The financial stringency, the sterility of the playwrights, and the construction of too many theatres have combined, it appears, to bring about a serious condition of affairs in the theatrical world.

TRIAL ON MONDAY

Lumber Combine Cases to Come Up

UNDER CRIMINAL CODE

Maximum Fines Would Exceed $500,000—General News of Canada From Ocean to Ocean.

Edmonton, Nov. 16.— The trial of members of the alleged lumber combine will begin in the supreme court Monday morning, the first case being against S. W. H. Clark, of the Edmonton Lumber Co. There are in all twelve indictments each with twelve counts, preferred against twelve lumbermen. The criminal code provides in the case of individuals for a fine not exceeding $4,000 and not less than $200 or two years imprisonment for each offense, and in case of corporations for a maximum fine of $10,000 and a minimum fine of $1,000.

Winnipeg, Nov. 16.—Sergeant Richardson Weaver, Victoria Cross, has retired from the mounted police force and has become chief of police at Indian Head.

Hartney, Nov. 16.—Mrs. F. H. Payne died from burns inflicted by the fall of a lamp, setting fire to her clothes.

Winnipeg, Nov. 16.—The convent of the Holy Names, on Provencher avenue, St. Boniface, caught fire yesterday afternoon and for a time St. Boniface thought it would have a serious fire as there were no outside fire escapes to this large building, which is three and a half stories high. The sisters in charge of the school, however, put it out with hose kept in the convent for that purpose.

Winnipeg, Nov. 16.—Geo. Marcroft, 18 years of age, who has been working in Mr. Wales' general store here for some time, was drowned last night while skating.

Ottawa, Nov. 16.—The propriety of having a day of national thanksgiving and of its observance by Anglican churches was discussed at length at the annual conference of the Ottawa diocese yesterday. The discussion was provoked by an address by Rev. Canon Muckleston, of Perth, who said he would have the whole institution of national thanksgiving swept away, as it served but to show the unthankfulness of the people as a whole by their not going to church and thanking God for his mercy.

Toronto, Nov. 16.—Chief Justice Falconbridge has dismissed the action of Annie Fanning, Carleton Place, against the C. P. R. for damages for the death of James Fanning, who was her only means of support. Fanning was killed last June by the overturning of his engine at a point on the track where rails had been removed by a repair gang. The jury found that proper signals had not been set out and that the death was due to no negligence on Fanning's part, but Falconbridge, in rendering judgment, stated that the jury's answers were not in accord with undisputed testimony.

Portage La Prairie, Nov. 16.—Agent Logan was successful in preventing the cunsummation of the Indian Sun Dance at Carberry. When he reached the encampment where about 100 Indians and their squaws had assembled, he at once called forth the headmen and issued instructions that the arrangements proceed no further. At about 9 o'clock all the tents were down and packed, and the disappointed redskins were making for their homes at Griswold and south of the line.

Port Arthur, Nov. 16.—The injustice of the head tax as applied by the United States to European born people entering the republic had an illustration in Port Arthur as the steamer America left for Duluth. Rev. W. Blonquist, pastor of St. Ansgarius, Swedish church, Minneapolis, who has for ten days past been assisting Rev. Mr. Totterman, pastor of Port Arthur St. Ansgarius' church, left for home. Although for thirteen years a resident of the United States and a member of the Minnesota diocese of the Swedish church, it was pointed out to him by the steamboat officers that before he could land himself and baggage at Duluth he would have to pay a head tax of four dollars.

Edmonton, Nov. 16.—Word has reached the mounted police here that a young man named Albert McDonald, formerly in the employ of Ross, McDonald & Co., Farmers' Exchange, Strathcona, has been arrested at Cranbrook, B. C., on a warrant issued about a year ago by J. P. Lipton, J. P., of Strathcona. McDonald is charged with having misappropriated $765 sent him by Mr. Ross for the purchase of apples. Constable Warren of the R. N. W. M. P. here has gone to Cranbrook and will bring McDonald back to Edmonton.

Winnipeg, Nov. 16.—Commissioner Coombs said today he received no less than 120,000 applications in Great Britain from people who were seeking information in reference to Western Canada, from English people. These applications were all received in less than three months.

Cobalt, Nov. 16.—As a result of inhaling flames of nitric acid William McIntosh died in the hospital yesterday.

Brandon, Nov. 16.—On the branch lines of the C. P. R., on the Brandon district, on Wednesday, 115 cars of wheat were shipped.

Moose Jaw, Nov. 16.—W. Toree, for four years manager of the Bank of Hamilton, has been transferred to the inspector's department of the bank at Winnipeg.

Ottawa, Nov. 16.—Local lumber men claim that there will be only slight curtailment of operations in the lumber regions of this district this year.

Quebec, Nov. 16.—Local lumber operators here state that the only effect that tight money has on their industries is to inspire prudence, and say that some curtailment will naturally result from the scarcity of men and the high wages demanded, owing to a large number of engagements on railway sand other public works.

St. John, Nov. 16.—Lumber operators on the St. John river state that aside from the financial stringency this has been to date the worst season for twenty-five years for work in the woods. Up to date there has been a decrease of fifty per cent in cutting. A wet summer and fall flooded the streams and swamps, making the work very difficult.

PERSONAL.

Capt. Paddon came in from Crawford Bay last night.

Mrs. H. Wade will leave for England tomorrow morning via C. P. R.

B. H. Billinghurst left this morning for England, where he will spend the holidays.

W. P. Dickson returned to the city last night after an absence of six months spent in England.

F. E. Grosvenor and wife leave by the C. P. R. for the Old Country tomorrow morning. They will sail from Montreal on the Lake Erie, Nov. 23.

W. P. Tierney arrived from Grand Forks last night. He says that the people of the Boundary district generally expect a period of inaction and depression.

NAVAL PLANS BETRAYED

French Authorities Doubt Spy's Statement That Purchase Was Refused—Must Revise Everything.

Paris, Nov. 16.—The Echo de Paris says this morning that the minister of marine is satisfied that the confession of Ensign Ulmo, who was arrested last month at Toulon, charged with being a spy and who claimed in his examination before a magistrate Thursday that he had been in communication with a foreign power for the sale of official documents, but that his offer had been refused on the ground that the papers were not of sufficient value, is incomplete and that he actually sold to a foreign power most important documents. Accordingly, the paper says, orders have been given for the reconstruction of the whole manual of naval statistics which contain the mobilization plans and the secret submarine defence scheme. The work will entail several months of labor and huge expense.

MARKET FALLING

Mining Stocks Suffer by Stringency

DEPRESSION IS FEARED

Uncertainty of Immediate Future—Buying Orders Few—Quotations on Exchanges.

The closing down of the Boundary smelters and the general curtailment of output has had a depressing effect on the market. The investing public does not know what the causes are, but realizes that without operation and production there cannot be any dividends. The widespread financial stringency has also had its effect in greatly reducing the number of investors, even those who appreciate the opportunity of buying stocks far below their real value not being in a position to take advantage of the market.

The stock market for the past week showed but little change until about Wednesday, when declines took place in several of the principal securities on this market, and tradings practically ceased.

B. C. Copper opened firm and showed a slight advance during the first two days. With the report of the close down of this company's property the stock showed a rapid decline, selling down today to about $3.75, the lowest price yet touched. Dominion Copper showed but little change, fluctuating between $1.75 and $2.12½ throughout. Granby remained firm, the stopping of work having but little effect on the shares. Consolidated Smelters, owing to the quarterly dividend being cut, sold off from $5 to $10 per share, also making a new low record. Canadian Gold Fields Syndicate, whose assets consist of the consolidated stock, declined, showing a drop of from one-half to one cent. Rambler Cariboo showed but little change, tradings being recorded at about 20 cents to 21 cents. Sullivan remained fairly firm, no sales being recorded under 6½ cents. Alberta Coal & Coke and Galbraith Coal both remained steady, though with but little business offered. International Coal made a slight advance and was rather more active than for some time. Diamond Vale Coal showed fresh declines, offerings being made as low as 12 cents, with no buyers in evidence. The tradings in Royal Colleries were perhaps the feature of the week, this stock attracting more attention than any new flotation placed on this market since the boom days.

The following are the approximate quotations for the week ending today:

	Asked.	Bid.
Alberta Coal & Coke	$ .38	$ .36
B. C. Copper	3.75	3.50
Con. Smelters	100.00	75.00
Canadian Gold Fields	.05	.04
Cariboo McKinney	.02¾	.02
Diamond Vale Coal	.13	..
Diamond Coal	.70	.45
Dominion Copper	1.75	1.62½
Granby	85.00	70.00
Galbraith Coal	.28	.26
Hewitt Mines	5.00	..
International Coal	.91	.89
Krao	.25	..
La Plata Mines	.11	..
North Star	.11	.09
Nicola Coal Mines	.04	.03
Panhandle Smelter	.03	.02
Rambler Cariboo	.22	.19
Royal Colleries	.25	.25
Sullivan	.07	.06
Snow-Storm	1.30	1.20
Tel-Kwa Mines	.10	..
Western Oil (ord.)	1.10	.90
White Bear	.02½	.01½

Return to Common Sense.

New York, Nov. 16.—It looks as though the old fashioned birch rod would soon be restored to New York's public schools. Moral suasion has been found insufficient in dealing with the lusty spirit of young America, and the board of education, at the instigation of the teachers is contemplating a return to the sterner methods of our ancestors. The school principals are almost unanimous in their demand for the rod, but fond parents and doting relatives have raised such a volume of protest, that the board of education will have to consider the matter most carefully before taking definite steps. However, those who are in closest touch with the situation believe that the old motto: "Spare the rod, and spoil the child," will win out.

FRENCH ROYAL MARRIAGE.

Wedding of Prince Charles de Bourbon and Princess Louise.

London, Nov. 16.—There was a remarkable gathering last night at Wood Norton, the seat of the Duke of Orleans, of kings and princes who have assembled to witness the marriage ceremony today of Prince Charles of Bourbon and Prince Louise of Orleans. It was a family banquet and there were no speeches or toasts, but all glasses were lifted to the host, the Duke of Orleans, and to the bride and bridegroom. It is seldom that so many princes of Europe have gathered at the same time. Twenty of the one hundred royal guests were of royal blood, including the king and queen of Spain, the queen of Portugal, the Countess of Paris, the Duke and Duchess of Orleans, the Count and Countess of Castara, the Duchess de Guise, the Duchess of Austria, the Infantas Isabel and Eulalia of Spain, the Duke and Duchess of Chartres, the Duke de Montelsi, and the Princesses Pia and Josephine of Bourbon. There will be a brilliant gathering to witness the marriage ceremony, both principals to which trace their descent to the famous Orleans family, which at one time gave three reigning houses to Europe and held at one time the thrones of Spain, France and Naples.

NEW RECORD EXPECTED

Mammoth Liner, Mauretania, Leaves Liverpool for New York Tonight—English vs. Scotch.

Liverpool, Nov. 16.—The magnificent new Cunard liner Mauretania, the largest and in many respects the most marvelous ship ever built, sailed out from this port today on her maiden voyage to New York. The event was a notable one. The big ship, which is a triumph of marine architecture, sailed gracefully down the Mersey, carrying a full complement of passengers and a large consignment of specie. Cheers from a large crowd gave the vessel an enthusiastic "bon voyage" as she proceeded down the stream.

It is an open secret that her builders and the Cunard line officials expect more from the Mauretania than from Lusitania. The successful preliminary trials in which she attained an average speed of 25.99 knots, and a maximum of 26.4 without undue pressure, gives strength to the supposition that optimism is not misplaced. The Lusitania, under similar conditions, did half a knot less.

The Mauretania is 300 tons more register than her sister ship, and her interior decorations cost the Cunard company $200,000 more than those on the Lusitania. The electrical equipment dwarfs anything that has previously been attempted in this direction on ocean liners. The generating plant has a total capacity of 2,000 horsepower—considerably more than is required for a good-sized city.

New York, Nov. 16.—Advices from England as to the departure of the huge Cunard line liner Mauretania from Liverpool this evening on her maiden passage says that the event will be attended with an interest fully as keen as that which marked the Lusitania's first departure for America. The rival ship building interests on the Tyne and on the Clyde are intensely interested on this point of speed for the English builders hope to see the product of the Scotch yards outpaced by a Tyneside vessel.

A Charming Play.

The Brandon Sun says: "Mr. Gally, in the dual role of newspaper man and king, it at all times splendid. His comedy is delightful, refined and free from effort, his love-making is natural; and as king he showed great strength. His versatility is remarkable. Miss Clifton, as Fraulien Theresa, was simply charming. He voice is of exceptional sweetness. She is possessed of great beauty and has a bewitching manner. Her part demanded great ability as an actress and she succeeded admirably. The support was perfect, so strong in fact that several members of the cast in different scenes divided the honors with the principals."

Russian Gunboats Burned.

St. Petersburg, Nov. 16.—A fire of unknown origin at the Baltic shipbuilding yard yesterday morning destroyed two gunboats and damaged several other vessels.

JUST LIE STILL

Till the Financial Storm Is Over

ADVICE OF VAN HORNE

Former C.P.R. President Interviewed in Winnipeg—Has Confidence in Canadian West.

Winnipeg, Nov. 16.—Sir William Van Horne, chairman of the board of directors of the C. P. R., is in the city with H. J. Whitham, New York; W. K. Wigham, London, England; A. Coppell, of Coppell & Co., New York.

Sir William mentioned that he had come west on his annual trip which had now for many years been a regular institution, and would go out to Selkirk to have a look at his farm, though he was afraid he was neglecting his hobby as last year he had only spent a couple of hours at Selkirk.

Asked with regard to the financial stringency Sir William said that anything he or anybody else could say was only a pious opinion, and probably not worth the breath it was uttered with. "There is only one thing quite clear," he said, "we are in a storm. Nobody knows just how it began and nobody knows just when it will pass over, the only thing to do is lie still and wait." As far as enterprises in which he himself was concerned Sir William said that not another five cents would be invested until the financial situation was clearer. His principal interests just now were his home in New Brunswick and the Cuba company of which he is president.

With an ironical twinkle in his eye Sir William professed to know much less about present western conditions than his interviewer. He ventured the statement, however, that any depression existing was artificial, and that the prosperity of the west is in too sound a basis to be set back for any length of time. As the farmers would probably receive as much in hard cash for this year's crops as for last year's, he did not see that there was any kick coming.

PEACE LOVING KAISER.

German Emperor Talks to British Newspaper Men.

London, Nov. 16.—Emperor William, who came to London today from Windsor Castle, received numerous deputations at the German embassy and was especially cordial to the news guild who presented him with an address. His Majesty said:

"The power you wieuld is great and most beneficial when exerted in the direction of promoting feelings of friendship among the nations. Your address proves that you have this task at heart. I am glad to meet you and I hope you will continue to foster the friendly sentiments between our two nations which are so necessary to the peace of Europe. We are of the same race and religion, which should prove strong enough to keep us in harmony and friendship."

20,000 Club Ball.

The ball given in the roller skating rink last night under the auspices of the 20,000 club, was the most successful social function ever held under the club's auspices. The skating rink makes an almost perfect dancing hall and the floor is splendid. The lady patronesses were all on hand, and contributed largely to the success achieved. An excellent supper was provided and the accommodation, which was estimated for 80, was found adequate for more than a hundred. The club's treasury will be enriched by about $80 as the result of the ball.

After Three Years.

Vienna, Nov. 16.—The Niew Weiner Journal asserts the Prince Arloff, whose death three years ago was officially stated to have resulted from pneumonia, died from a sword wound received in a duel with the Duke of Genoa, brother of ex-Queen Margherita of Italy. The duel, it is declared, was fought either at Milan or near Venice.

HUDSON'S BAY
STORES

OUR NEW STOCK OF

Clothing, Gents' Furnishings and Boots and Shoes

Is beginning to arrive.

In about another week we will be able to offer full lines in these goods, and can promise you the best value ever offered in the city.

WE WILL TELL YOU MORE ABOUT THESE GOODS LATER ON.

In the meantime it will pay you to await their arrival before making your purchase.

HUDSON'S BAY STORES
NELSON, B. C.

Imperial Bank of Canada

Head Office: Toronto.

Capital Authorized ..... $10,000,000 Capital Paid Up $4,860,000
Rest $4,860,000

D. R. WILKIE, President. HON. ROBERT JAFFRAY, Vice-President

Branches in British Columbia:
ARROWHEAD, GOLDEN, NELSON, REVELSTOKE, CRANBROOK, VANCOUVER, VICTORIA.

SAVINGS DEPARTMENT

Interest allowed on deposits from date of deposit and credited quarterly.

NELSON BRANCH **J. M. LAY, Manager.**

The Royal Bank of Canada

Incorporated A. D. 1869.

HEAD OFFICE, MONTREAL.

Capital ..... $3,900,000 Reserve Fund $4,390,000

Unexcelled facilities for the transaction of all kinds of Banking Business.

SPECIAL ATTENTION given to the Savings Bank Department, and Interest credited Quarterly on Savings Bank Accounts.

HOME SAVINGS BANKS Furnished on Application, in Large, Medium or Pocket Size.

Nelson Branch, G. A. SPINK, Manager.

THE DAILY CANADIAN

Published six days a week by the CANADIAN PUBLISHING COMPANY, LTD. Baker St., Nelson, B. C

Subscription rates, 50 cents a month delivered in the city, or $5.00 a year if sent by mail, when paid in advance.

Advertising rates on application.

All monies paid in settlement of The Daily Canadian accounts, either for subscriptions or advertising, must be receipted for on the printed forms of the Company. Other receipts are not valid.

Saturday November 16, 1907.

IMMIGRATION.

Probably the most important question confronting the Dominion of Canada as a whole and British Columbia especially is immigration. For many years in the history of both Canada and the United States every newcomer who brought a pair of hands to work with was welcome. Every province in Canada has owed its pioneer work to men who came with no capital at all, offered their free labor in a free market, took their chances and generally succeeded. Some of the early immigration was assisted, but most of it was spontaneous.

Now, apparently, the Canadian point of view has changed. We have hundreds of millions of acres of land still unbroken, our farmers are always short of help, we have vast construction enterprises begun and many more projected. If ever on earth there has seemed to be unlimited opportunity for willing workers, it is in Canada at the present time. But still we have begun to be very critical not only of the character of new supplies of labor but of the quantity offering at any one time. It is suggested that all that the country wants is agricultural labor, it being apparently forgotten that the building of new railroads creates a great demand for unskilled labor which is not now available in Canada.

It is hard to understand such an attitude towards new comers, but that it exists, and that is not by any means confined to British Columbia, is evidenced by the following from the Toronto Mail and Empire:

"In these days of rapid growth and expansion there is a danger of dwelling too much on the undesirable element in emigration, forgetful of the great material prosperity that the average emigrant family brings with him to this country. Quite recently a poor woman just arrived from England with five children was pleasantly spoken to by a gentleman who happened to be waiting on the same street corner for a car. He face lighted up and there was a trace of tears as she said, 'Do you know, sir, these are the first kind words I have heard since I arrived in Canada. Most people laugh at our odd ways and some have even told us that we had no business coming to this country.' In another case a teacher in one of the schools was called upon to stop a schoolboy fight, the cause of which was the jeering taunts of two or three schoolboys toward a couple of English lads who had just been enrolled as pupils. Not only is it a common obligation to treat the stranger—often lonely, and discouraged, out of work and unused to the ways of the country—with courtesy and thoughtfulness, but it is important to remember that such people, if wisely and sympathetically helped to get settled under comfortable social conditions, will in a very short time be of great value in the development of the country, while their children will undoubtedly grow up to worthy and industrious citizenship. It is easy to recall the names of some of Canada's most useful citizens who came here as youths with no earthly possessions, but strong arms, clear heads and a determination to make something of their lives. In this connection it might be mentioned that only a few weeks ago a distinguished gathering of public men assembled in New York to do honor to Dr. Blaustein, superintendent of the Educational Alliance of that city. It was recalled that Dr. Blaustein as a young man, a Russian exile, had come from Germany in the steerage, friendless, penniless, and with no occupation. Fearing he would not be allowed to land in New York, he took passage for Boston, and had he not been met at the port of arrival by a Rabbi he would not have been admitted, and yet, with ambition spurring him on, he was able to do a great work for the social elevation of his countrymen in the great metropolis. One can never tell what possibilities are locked up in the youthful breast, and it is therefore the part of wisdom to greet the stranger coming to our shores with at least a cheery word and a hearty handshake."

WATCHES

We Have Watches from $2 up

If you want to Make a Christmas Present of a Watch to your friend. Just call on us? We will do the rest.

TICKETS FOR SALE FOR THE TUBERCULOSIS BALL, NOVEMBER 29TH.

J. J. WALKER
JEWELER AND OPTICIAN

WARNED OF PRETENDERS

Christ Fortells the Claims of False Prophets—Services Tomorrow in Nelson Churches.

Tomorrow will be the Twenty-fifth Sunday after Trinity. As another remains before the beginning of the Advent season, and only twenty-five services are appointed, the collect, epistle and gospel for the day will be those of the sixth Sunday after the Epiphany. No holy days occur during the week.

The gospel that will be read in the communion service is from St. Matthew and contains the following: "Then if any man shall say unto you 'Lo, here is Christ, or there,' believe it not. For there shall arise false Christs and false prophets and shall show great signs and wonders ——. For as the lightning cometh out of the east and shineth even unto the west, so shall also the coming of the Son of Man be." Here is plain teaching that the second coming of Christ will admit of no mistake. It is not, of course, sufficient answer to those who believe, or have believed in modern sol-disant Messiahs, but it is sufficient reply to any who seek to reconcile such beliefs with faith in the Christian relevation.

The following services are announced for tomorrow in the churches of Nelson:

Church of England—St. Saviour's, corner Ward and Silica street. twenty-fifth Sunday after Trinity, holy communion 8 a. m.; morning prayer and holy communion, 11 a. m.; Sunday School, 2.30 p. m.; evensong, 7.30 p. m. Rev. F. H. Graham, rector.

Roman Catholic—Church of Mary Immaculate, corner of Ward and Mill streets: Low mass, 8 a. m.; high mass, 10:30 a. m.; evening service. 7:30 p. m Rev. Father Althoff, priest.

Presbyterian church—St. Paul's, corner of Victoria and Kootenay streets: Morning service, 11 a. m.; Sunday school, 2.30 p. m.; evening service, 7:30 p. m. Rev. J. T. Ferguson, minister.

Methodist church—Corner Silica and Josephine streets: Morning service, 11 a. m.; evening service, 7:30 p. m.; Sunday school, 2:30 p. m. Rev. R. N Powell, pastor.

Baptist church—Stanley street, near Mill: Morning service, 11 a. m.; evening service, 7:30 p. m.; Sunday school, 2.30 p. m. Rev. A. Firth.

Salvation Army—Barracks on Victoria street, west of Josephine: Special services for tomorrow. Knee drill, 9 a. m.; holiness meeting, 11 a. m.; a praise meeting at 3 p. m.; salvation meeting at 8 p. m.

Prices of Metals.

New York, Nov. 16.—Silver, 58⅛c.; copper, 13¾c.; lead, $4.75.

London, Nov. 16.—Silver, 27 1-16d.

W. G. GILLETT
Contractor and Builder.

Sole agent for the Porto Rico Lumber Co., Ltd., retail yards. Rough and dressed lumber, turned work and brackets. Coast lath and shingles, sash and doors. Cement, brick and lime for sale. Automatic grinder.

Yard and factory: Vernon St., east of Hall

NELSON, B. C.

P. O Box 282. Telephone 17

F. C. GREEN F. P. BURDEN A. H. GREEN

GREEN BROTHERS AND BURDEN

Civil Engineers, Dominion and British Columbia Land Surveyors

COR. VICTORIA & KOOTENAY STS., NELSON, B. C.
P. O. Box 145 Phone 261 B.

Old Curiosity Shop

If you want to buy or sell anything, go to the Old Curiosity Shop. A new line of Japanese Goods now on sale. All kinds of Dinnerware in stock. Patterns.

WANTED

General Job Work, Chimney Sweeping, Carpet Cleaning, Fixing and Cleaning Stoves, etc.

JACKSON RADCLIFFE,
11 East Baker St. Phone No. A114

TIMBER NOTICES.

Nelson Land District. District of West Kootenay

Take notice that Charles G. Reeder, of Spokane, in the State of Washington, U. S. A., financial agent, intends to apply for a special timber licence over the following described lands.

(1) Commencing at a post planted about 300 feet east of the west fork of Mission creek, one half mile north of the international boundary line, about ten miles east of Rykerts, B. C., thence south 40 chains, to the international boundary line, thence west 160 chains, thence north 40 chains, thence east 160 chains to the point of commencement, and containing 640 acres, more or less.

Located the 22nd October, A. D., 1907.

CHARLES G. REEDER.

(2) Commencing at a post about half a mile east of the west fork of Mission creek, about one and a half miles north of the international boundary line, about ten miles east of Rykerts, B. C., thence west 80 chains, thence north 80 chains, thence east 80 chains, thence south 80 chains to the point of commencement, and containing 640 acres, more or less.

Located the 22nd day of October, A. D. 1907.

CHARLES G. REEDER.

(3) Commencing at a post on the international boundary line one mile east of the east fork of Mission creek about 12 miles east of Rykerts, B. C., thence east 40 chains, thence north 120 chains, thence 80 chains west, thence 40 chains south, thence 40 chains east, thence 80 chains south to the point of commencement and containing 640 acres, more or less.

Located the 23rd day of October. A. D., 1907.

CHARLES G. REEDER.

Notice is hereby given that 60 days after date I intend to apply to the Hon. Chief Commissioner of Lands and Works for permission to purchase the following described lands, situated in West Kootenay district: Commencing at a post marked by name as initial post of the South Fork branch, one hundred feet from the junction of Lost creek with the south fork; thence one quarter mile to the northwest corner post, thence one mile to the northeast corner post, thence one-quarter mile to the southeast corner post, thence one mile to the place of commencement.

June 27, 1907. Located by WM. CONNOLLY.

Nelson Land District. District of West Kootenay

Take notice that I, Charles Sidney Leary, of Burton City, B. C., occupation farmer, intend to apply for permission to purchase the following described land: Commencing at a post planted about five miles northwest from the mouth of Mosquito creek and marked "C. S. L's northeast corner," thence south 80 chains, thence west 80 chains, thence north 80 chains, thence east 80 chains to point of commencement, containing 640 acres.

Sept. 7th, 1907. CHARLES SIDNEY LEARY

Nelson Land District. District of West Kootenay

Take notice that H Williams, occupation rancher; R. S. Hastings occupation electrician; and R. S. F Smyth, occupation lumberman; all of Procter, B. C., intend to apply for a special timber licence over the following described lands. Commencing at a post about three miles east of Wilson Creek on south shore of Kootenay Lake thence south 80 chains, thence east 80 chains, thencenorth 80 chains, thence west 80 chains to point of commencement, containing 640 acres, more or less.

September 28th, 1907. H. WILLIAMS, R. S. HASTINGS, R. S. F. SMYTH.

Nelson Land District. District of West Kootenay.

Take notice that I, John James Cameron, of Fernie, B. C., occupation contractor, intend to apply for a special timber license over the following described lands:

No. 1. Commencing at a post planted about three miles from the west loop of the B. C. Southern Ry., on Carroll creek, and adjoining A. J. M. S. W. corner post No 1 claim, marked "J. J. C. N. W. corner post," thence east 80 chains, thence south 80 chains, thenre west 80 chains, thence north 80 chains to the place of commencement containing 640 acres, more or less

Dated October 25th, 1907.

No. 2. Commencing at a post planted about two and a half miles from the west loop of the B. C. Southern Ry on a small stream emptying into Carroll Creek and marked "J. J. C. N. W. corner post," thence south 80 chains, thence east 80 chains, thence north 80 chains, thence west 80 chains to the point of commencement, containing 640 acres, more or less.

Dated October 25th, 1907.

No. 3. Commencing at a post planted about one half mile from the west loop of the B. C. Southern Ry., on Carroll creek marked "J. J. C. N. W. corner post, thence south 80 chains, thence east 80 chains, thence north 80 chains, thence west 80 chains to the place of commencement containing 640 acres, more or less.

Dated October 25th, 1907.

JOHN JAMES CAMERON, Locator.

Nelson Land District. District of West Kootenay.

Take notice that I, Alexander Joseph McCool, of Fernie, B. C., occupation, hotel-keeper, intend to apply for a special timber licence over the following described lands:

No 1. Commencing at a post planted about three miles from the B. C. Southern Ry. west loop on Carroll creek, marked "A. J M. S. E. corner post," thence north 80 chains, thence west 80 chains, thence south 80 chains, thence east 80 chains to the place of commencement, containing 640 acres, more or less.

Dated October 25th, 1907.

No. 2. Commencing at a post planted about one and a half mile from the west loop of the B. C. Southern Ry. on a small stream running into Carroll Creek and marked "A. J M N.W. corner post, thence south 80 chains, thence east 80 chains thence north 80 chains, thence west 80 chains to the place of commencement containing 640 acres, more or less.

Dated October 25th, 1907.

No. 3. Commencing at a post planted about two miles from the west loop of the B. C. Southern Ry. on Carroll creek, marked "A. J. M. S.E. corner post," thence west 80 chains, thence north 80 chains, thence east 80 chains, thence south 80 chains containing 640 acres, more or less.

Dated October 28th, 1907.

ALEXANDER JOSEPH MCCOOL, Locator.

FRED IRVINE & CO.

We are now showing specially a splendid stock of Stamped Linens in 5 o'clock Tea Covers, Tray Cloths, Sideboard Covers, Tea Cosies, Dresser Covers and Cushion Tops.

These stamped goods we are now selling with cords and art silks to match. Prices are very low while they last.

Ask to see our stock of Drawn Linens and finished work.

FRED IRVINE & CO.
AGENTS BUTTERICK PATTERNS

BUY AN ORCHARD HOME

You can buy a 10-acre Fruit Ranch in the best fruit-growing district in British Columbia by paying $10 down and $10 per month.
Even as an investment this is worth consideration.
Fruit Land has trebled in value within on year. What will it do next year?

J. E. ANNABLE
WARD STREET, NELSON

COMFORT SHOES

DOCTOR'S SPECIAL

Have you heard of it? Its a shoe made especially for now; when the wet weather is here. Made in men's and Women's Box Calf Uppers, and Full Double Sole.

Price, Women's $4.50
Men's $6.00

THE ROYAL
R. ANDREW & CO. Proprietors.

BEAR THIS IN MIND

We carry the finest lines of Fancy Worsteds, Cheviots, Venetians, Scotch and Irish Tweeds in the west.

Every garment is guaranteed, to be in the most correct fashion.

DRESS SUITS A SPECIALTY.

TAYLOR & McQUARRIE
HIGH-CLASS TAILORS.

Tenders Wanted.

In pursuance of the order of the Hon. Mr. Justice Morrison, dated the 15th October, A. D. 1907, tenders will be received by the undersigned for the purchase of lots 594, 595, 717, 1848, 1849, 2343, and 593, known as the "Blue Jay," "Starlight No. 3," "Last Chance," "Silver Cord," "Blizzard," "Little Widow," "Starlight Fraction," and "Galena" minerals claims respectively; one hundred tons more or less of zinc ore, whereof sixty tons are now lying at Kaslo, and forty tons at the mines; and all other the assets of the Last Chance Mining company, Limited.

Such tenders to be made in writing to me on or before the 1st day of December, A. D. 1907.

The highest or any tender will not necessarily be accepted. Further particulars of the property will be furnished on application.

Dated the 17th day of October, A. D. 1907.

LOUIS PRATT,
Official Liquidator,
The Last Chance Mining Company, Limited, Sandon, British Columbia.

NOTICE.

YMIR LICENSE DISTRICT.

Notice is hereby given that at the next meeting of the Board of License Commissioners for the District of Ymir to be held after the expiration of thirty days, I intend to apply for a transfer of the License for the Grove Hotel from myself to William Gosnell.

Ernest G. Borden,
By his attorney, Wm. Gosnell.

Dated this 12th day of November, 1907.

NOTICE.

Notice is hereby given that the undersigned have submitted to the Lieutenant-Governor-in-Council a proposal under the provisions of the "Rivers and Streams Act," for clearing and removing obstructions from the Duhamel Creek (otherwise known as Six-Mile Creek) in the District of West Kootenay, Province of British Columbia, and for making the said creek fit for rafting and driving thereon logs, timber and lumber, and for erecting and maintaining dams on the said creek, and for constructing and maintaining booms for holding, sorting and delivering logs and timber thereon, and for attaching booms on Kootenay Lake at the mouth of said creek.

The lands to be affected by such work are Lots 787, 788, 7601, 7773, 4394, 8411 and 8413 all in Group One, Kootenay District, and other lands not Crown Granted, occupied or improved.

The tolls proposed to be charged are such as may be fixed by the Judge of the County Court of West Kootenay.

Dated the 28th day of October, 1907.

THE PORTO RICO LUMBER COMPANY, LIMITED.

NOTICE

Notice is hereby given that the undersigned have submitted to the Lieutenant-Governor-in-Council a proposal under the provisions of the "Rivers and Streams Act," for clearing and removing obstructions from Goat River and Meadow Creek, in the District of West Kootenay, and for making the same fit for rafting and driving thereon logs, timber, lumber, rafts and craft and for erecting and maintaining booms for holding, sorting and delivering logs and timber brought down said creek and river, and for attaching booms to the shore of said creek and river for said purposes.

The lands to be affected by said work are:—Lots 362, 5187, 4592, and sub lots 1, 6, 11, 13, 14 and 15 of Lot 4592, Group 1, Kootenay District.

The tolls proposed to be charged are such as may be fixed by the Judge of the County Court of West Kootenay.

Dated 31st July, 1907.

THE INTERNATIONAL LUMBER & MERCANTILE CO., LTD.

"COMPANIES ACT, 1897."

Notice is hereby given that Wilton A. Miller, of the town of Creston, lumberman, has been appointed the new attorney of "The Kinney-Miller Cedar Company."

S. Y. WOOTTON,
Registrar of Joint Stock Companies.

Victoria, British Columbia, October 27, 1907.

If you knew you could buy

MINCEMEAT

of finest quality stamped "Canada Approved" by Government Inspection on every package, would you trouble making it, particularly when it will Cost You Less.

We have it in all sizes to suit families, boarding houses and hotels, 7, 14 and 28 lb. pails; 60 lb. tubs.

P. Burns & Co., Ltd.
NELSON, B. C.
Kaslo, Rossland Bonndary

STARKEY & CO.
Wholesale Provisions,
Produce, - Fruit.

Government Creamery One-Pound Bricks received weekly fresh from the churn. For sale by all leading grocers.

Office and warehouse: Houston Block, Phone 79.
Josephine Street. - - - Nelson, B. C.

Tenders Wanted for the Purchase of a Mineral Claim.

Tenders address to the undersigned, at his office, in the Court House, in the City of Nelson, will be received up till the hour of 5 o'clock, in the afternoon, of Friday, November 15th, 1907, for the purchase of the "President" Mineral Claim, Lot 782, Group 1, Kootenay District, which was declared to be forfeited to the Crown at the tax sale held in the City of Nelson, on the 6th day of Nov., 1905, for delinquent taxes up till June 30th, 1906, and costs. The upset price upon the said Mineral Claim, which includes the amount of deliquent taxes and cost at the time of forfeiture, with interest, taxes which have since accrued, costs of advertising, and fee for Crown Grant ($25.00) is $81 45, which is the least amount that will be considered as a tender.

Each tender must be accompanied by an accepted cheque for the full amount of the tender, payable to the order of the Deputy Commissioner of Lands and Works, at Victoria, B. C. at par.

Dated at Nelson, B.C., this 14th day of Oct., 1907.
HARRY WRIGHT,
Government Agent.

Tenders Wanted for the Purchase of a Mineral Claim.

Tenders addressed to the undersigned at his office, in the Court House, in the City of Nelson, will be received up till the hour of 5 o'clock, in the afternoon, of Friday, Nov. 15th, 1907, for the purchase of the "Old Abe" Mineral Claim, Lot 88, Group 1, Kootenay District, which was declared to be forfeited to the Crown at the tax sale held in the City of Nelson, on the 6th day of Nov., 1905, for delinquent taxes up till June 30th, 1906, and costs. The upset price upon the said Mineral Claim, which includes the amount of delinquent taxes and cost at the time of forfeiture, with interest, taxes which have since accrued, costs of advertising, and fee for Crown Grant ($25.00) is $76.55, which is the least amount that will be considered as a tender.

Each tender must be accompanied by an accepted cheque for the full amount of the tender, payable to the order of the Deputy Commissioner of Lands and Works, at Victoria, B.C., at par.

Dated at Nelson, B.C. th is 14th day of Oct., 1907.
HARRY WRIGHT,
Government Agent.

Tenders Wanted for the Purchase of a Mineral Claim.

Tenders addressed to the undersigned at his office in the Court House, in the City of Nelson, will be received up till the hour of 5 o'clock, in the afternoon, of Friday, Nov. 15th, 1907, for the purchase of the "Badger" Mineral Claim, Lot 785, Group 1, Kootenay District, which was declared to be forfeited to the Crown at the tax sale held in the City of Nelson, on the 6th day of Nov., 1905, for delinquent taxes up till June 30th, 1906, and costs. The upset price upon the said Mineral Claim, which includes the amount of delinquent taxes and costs at the time of forfeiture, with interest, taxes which have since accrued, costs of advertising, and fee for Crown Grant ($25.00) is $84.65, which is the least amount that will be considered as a tender.

Each tender must be accompanied by an accepted cheque for the full amount of the tender, payable to the order of the Deputy Commissioner of Lands and Works, at Victoria, B C, at par.

Dated at Nelson, B.C. this 14th day of Oct., 1907.
HARRY WRIGHT,
Government Agent.

Tenders Wanted for the Purchase of a Mineral Claim.

Tenders addressed to the undersigned at his office, in the Court House, in the City of Nelson, will be received up till the hour of 5 o'clock in the afternoon, of Friday, Nov. 15th, 1907, for the purchase of the "Selkirk" Mineral Claim, Lot 784, Group 1, Kootenay District, which was declared to be forfeited to the Crown at the tax sale held in the City of Nelson, on the 6th day of Nov., 1905, for delinquent taxes up till June 30th, 1906, and costs. The upset price upon the said Mineral Claim, which includes the amount of delinquent taxes and costs at the time of forfeiture, with interest, taxes which have since accrued, costs of advertising, and fee for Crown Grant ($25.00) is $130.65, which is the least amount that will be considered as a tender.

Each tender *must be accompanied by* an accepted cheque for the full amount of the tender, payable to the order of the Deputy Commissioner of Lands and Works, at Victoria, B.C., at par.

Dated at Nelson, B. C., this 14th day of Oct 1907.
HARRY WRIGHT,
Government Agent.

Certificate of Improvements

NOTICE

"Montreal" and "Quebec" Mineral Claims situate in the Nelson Mining Division, of West Kootenay District.

Where located:—West branch of north fork of Salmon river, on Craig Mountain, about nine miles from Erie, B. C.

Take notice that I, Alfred Ernest Gallupe, Free Miner's Certificate No. B649, intend, sixty days from the date hereof, to apply to the Mining Recorder for a Certificate of Improvements, for the purpose of obtaining Crown Grants of the above claims.

And further take notice that action, under section 37, must be commenced before the issuance of such Certificate of Improvements.

Dated this 12th day of September, 1907.

Certificate of Improvements

NOTICE.

"Union" Mineral Claim situate in the Nelson Mining Division, of the West Kootenay District.

Where located:—On Toad Mountain two and a half miles from Nelson, B. C.

Take notice that I, W. A. Macdonald, acting as agent for Hugh Sutherland, Free Miner's Certificate No. B15,229, intend 60 days from the date hereof, to apply to the Mining Recorder for a Certificate of Improvements, for the purpose of obtaining a Crown Grant of the above claim.

And further take notice that action, under Section 37, must be commenced before the issuance of such Certificate of Improvements.

Dated this 23rd day of September, A. D., 1907.
W. A. MACDONALD.

Certificate of Improvements.

NOTICE.

"Big Hope Fraction" Mineral Claim, situate in the Trout Lake Mining Division, of West Kootenay District, Located on Poplar creek, Poplar.

Take notice that I, C. Padley Free Miner's Certificate No. B86965, intend 60 days from the date hereof to apply to the Mining Recorder for a Certificate of Improvements for the purpose of obtaining a Crown Grant of the above Claim.

And further take notice that action under Section 37, must be commenced before the issuance of such Certificate of Improvements.

Dated this 5th day of October, 1907.
C. PADLEY.

NOTICE.

In the matter of an application for the issue of a duplicate Certificate of Title for part (40 acres) of Lot 812, Group one, in the District of Kootenay.

Notice is hereby given that it is my intention to issue at the expiration of one month from the first publication hereof a duplicate of the Certificate of Title for the above lands in the name of Andrew Morrison, which Certificate of Title is dated the 5th day of March, 1900, and numbered 2839K.

Land Registry Office, Nelson, B. C., September 18th, 1907.

"H. F. MacLeod,"
District Registrar.

NOTICE

In the matter of an application for the issue of duplicates of the Certificates of Title to lots 11, 12 and 13, group 1, West Kootenay District, also known as the "Kootenay Chief," "Comfort" and "Lulu" mineral claims respectively.

Notice is hereby given that it is my intention to issue at the expiration of one month after the first publication hereof a duplicate of Certificate of Title No. 6903a of an undivided 81-100ths in each of the above lots, issued on the 17th day of May, A. D. 1886 in the name of John C. Ainsworth, and also a duplicate of Certificate of Title No. 6904a of an undivided 19-100ths in each of the above lots, issued on the 17th day of May, A. D 1886, in the name of George J. Ainsworth.

Land Registry Office, Nelson, B. C., August 6th 1907.

H. F. MacLeod,"
District Registrar.

CANADIAN PACIFIC
RAILWAY

SCHEDULE

STEAMER KUSKANOOK leaves City Wharf 6 a. m. *daily for Kootenay Landing* and all points east. Close connections for Spokane. Returning arrives City Wharf 7 p. m.

TRAIN NO. 45 for Rossland and all Coast points, connecting with Steamer Kuskanook leaves C. P. R. Depot 7.15 p. m. Wharf 7.40 p. m. daily.

TRAIN NO. 43 for Slocan, Roseberry leaves depot daily except Sunday 9 a. m. Returning arrives 6 p. m. daily except Sunday.

TRAIN NO. 41 for Rossland-Boundary leaves Depot daily except Sunday 9.45 a. m. Returning arrives Nelson 10.30 p. m.

STEAMER KOKANEE *for* Kaslo daily except Sunday, leaves City Wharf 7 a. m. Lardo days: Mondays Wednesdays and Fridays.

For further particulars call or write

E. J. COYLE, A.G.P.A., Vancouver.
J. MOE, D P.A., Nelson

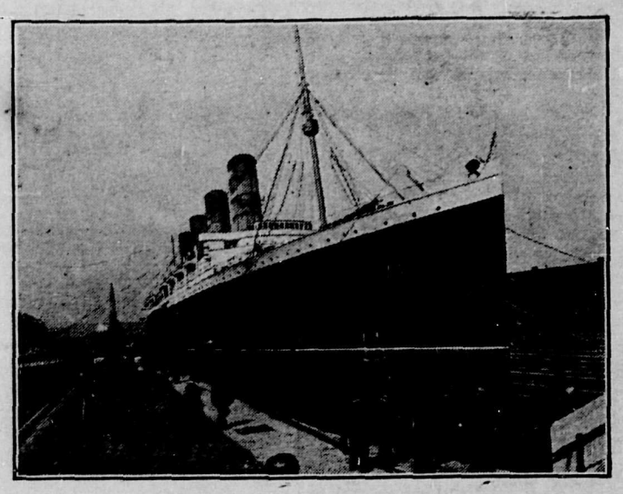

NEW CUNARDER, MAURETANIA

IMMIGRATION PROBLEM

Easteners Doubtful of Value of New Population Drawn From Cities and Towns.

Toronto, Nov. 16.—One of Canada's most pressing problems is that of immigration, and no sooner does it appear to be solved in one place than it presents another aspect, more difficult than the first. Some years ago, one of our troubles was that too few people came to Canada, now the cry is that too many are coming. There is an outcry in the west against Japanese in British Columbia on the soundest ground of national safety; a cry in the east against a poor type of Anglo-Saxons; and a cry everywhere against certain classes of Southern Eurpeans, because of their excitable temperament.

In Toronto, no one whose eyes are open can fail to be impressed by the number of newcomers who are not agricultural laborers, and who will not become agricultural laborers. Manifestly they are Londoners, and apparently their idea is to remain in Toronto. What will they do here? At the present time, on account of the financial situation, skilled labor is in less demand than it has been for some years; and for unskilled labor many are unfitted. If they enter the unions employers will not receive them favorably; and if they do not become union men, but sell their labor for what they can get, the unions will soon be raising a cry. In short, one cannot look at these hundreds of town-bred people without feeling that their presence is a mistake.

If they would go farming, or if they would go as hired men, there would be every reason to hail their coming with enthusiasm; for one of the reasons for the high prices of agricultural products is the scarcity of farm labor. It is the unskilled city-bred labor that is coming to Canada, not in too great a volume, absolutely, as is commonly declared, but in a comparative sense. It ought to be tempered by another stream of higher immigration, of the kind that came to Canada fifty years ago. Where are the kind of Englishmen, Irishmen and Scotchmen who are the fathers and grandfathers of all of us, who spread over the Dominion in an irrigating current during the nineteenth century? Irish immigration and Scotch immigration seems to have almost ceased. British agricultural immigration seems to have almost ceased. It is staggering to reflect that at a time when the name of Canada is ringing through the Old Country, the quality of our immigration has so markedly changed.

Hundreds of well-born, well-educated young Englishmen of means too slight to maintain them in their own country emigrate every year to Australia, New Zealand and South Africa. Few come to Canada. What is the reason? No country in the world con offer them so many inducements as we can hold out; and no province in Canada can offer quite the same inducements to this class of immingrants as can Ontario. Yet, who ever hears of an educated Old Countryman, nowadays, a man of some private means, who would be an acquisition to any community in Canada, establishing himself on an Ontario stock farm, fruit farm or poultry farm? Yet by the thousand they have gone to the Australian sheep runs, the South African gold fields, the western ranches, and to the city of Victoria, to say nothing about every state in the American union.

Mr. Edward Harris' pamphlet, which has been circulated by the Ontario government, is a strong appeal for higher immigration, and in a letter to an English paper Mr. Harris presses the advantages of Ontario on the educated Englishman. He tells of a personal experience as an amateur emigration agent, the intended victim being of a highly desirable sort. His burning desire to become a western settler was extinguished by the fact that he would have to kill and dress his own chickens. Evidently he practised on a hen at home, and concluded that he wasn't suited for the west. It is very fortunate that this young gentleman did not come. The chances are that he would have failed, it is almost certain that he would, and be equipped with the fatal knack of writing damaging letters home.

It may be that as time goes by the provinces will see the advantages of special immigration policies, and will take much of the work out of the hands of the Dominion authorities. Ontario and British Columbia have special need of special immigration policies. Each has peculiar advantages to present, and British Columbia has at least one special disadvantage to overcome—the expense of the great overland journey. It is even conceivable that a Faculty of Immigration might be established at one of the universities, where yound men would become trained immigration promoters. Our present band wagon methods, aimed at the minimum intelligence, and primarily directed at populating the west, are filling our cities rather than our farms; and they are not well calculated to attract a class of immigration worthy of this country.

LAND NOTICES.

Nelson Land District. District of West Kootenay

Take notice that Isabella Pierce, f Strassburg, occu ation married woman, intends to apply for permission to purchase the following described lands: Commencing at a post planted at the intersection of the north boundary of Lot 8186, and the east boundary of Lot No. 8185, thence east 56 chains, more or less, to the northeast corner of Timber Limit No. 7671, thence north 80 chains, thence west 20 chains, more or less, to the east side of Whatshan lake, thence following same in a southerly and westerly direction 100 chains, more or less to the intersection with Lot 8185, thence 35 chains, more or less, following easterly boundary of Lot 8185 to point of commencement.

Dated 7th October, 1907. ISABELLA PIERCE,
F. G. FAUQUIER, Agent.

Nelson Land District. District of West Kootenay

Take notice that John Shiell, of Needles, B.C., occupation rancher, intends to apply for permission to purchase the following described land: Commencing at a post planted at the northwest corner of Lot 7893, thence west 40 chains, thence south 80 chains, thence east 40 chains, thence north 80 chains to the point of commencement, and containing 320 acres, more or less.

Dated 18th October, 1907. JAMES SHIELL,
F. G. FAUQUIER, Agent.

Nelson Land District. District of West Kootenay

Take notice that I, John Lang, of Nelson, B. C., occupation miner intend to apply for permission to purchase the following described lands: Commencing at a post planted at the N. E. of Lot 8092, thence east 20 chains, thence south 20 chains, thence west 20 chains, thence north 20 chains to point of commencement, containing 40 acres, more or less.

August 2nd, 1907. JOHN LANG.

Nelson Land District District of West Kootenay

Take notice that Angus McGill, of the City of Nelson, occupation fireman, intends to apply for permission to purchase the following described lands: Commencing at a post planted at the N. W. corner L. C. Morrison's ranch, in Fir alley, thence north forty (40) chains, thence east forty (40) chains, thence south forty (40 ains, thence west forty (40) chains to point o mmencement, and containing one hundred d sixty (160) acres, more or less.

Dated Septe ober 2nd, 1907. ANGUS MCGILL

Nelson Land District. District of West Kootenay

Take notice that Philip Brooksbank, of Nelson, B. C., occupation rancher, intends to apply for permission to purchase the following described land: Commencing at a post planted on the west shore of Upper Whatshan (Cariboo) lake, at the *S. E. corner of lot* 8329, thence west 20 chains, thence south 80 chains, thence east 20 chains, more or less, to the shore of the lake, thence northerly along the said shore 80 chains, more or less, to point of commencement, containing 160 acres, more or less.

Dated Sept. 13th, 1907 PHILLIP BROOKSBANK.

Nelson Land District. District of West Kootenay

Take notice that Hugo Costens, of Altona, Manitoba, farmer, intends to apply for permission to purchase the following described land: Commencing at a post planted about seven miles from the mouth of Mosquitto creek, at northeast corner of this application and marked "H. C N. E. corner," and running south 80 chains, thence west 80 chains, thence north 80 chains, thence east 80 chains to point of commencement, containing 640 acres.

Dated 30th day of August, 1907.
HUGO COSTENS.
ARTHUR A. BURTON, Agent.

Nelson Land District. District of West Kootenay

Take notice that Frank F. Sieman, of Altona, Manitoba, broker, intends to apply for permission to purchase the following described land: Commencing at a post planted at the southeast corner of land applied for, about five miles from the mouth of Mosquito creek marked F F S. S. E. corner," and running thence north 80 chains, thence west 80 chains, thence south 80 chains, thence east 80 chains to point of commencement, containing 640 acres.

Dated 30th day of August, 1907.
FRANK F. SIEMAN,
ARTHUR A. BURTON, Agent

SAMUEL A. WYE
HEATING ENGINEER.
All Kinds of Heating Plants in Stock.
SANITARY PLUMBING.
Victoria St., Nr. Opera House. Tel. 181.

FRUITVALE!
ORCHARD AND GARDEN HOMES
$10 DOWN
$10 PER MONTH
10 ACRES

We offer you best fruit lands; best terms; best location; best climate. Absolute titles. You don't have to use all of your means in paying for land. We want you to put it into development. We also have tracts of 50 to 6000 acres. prices and terms the best. We own these lands and handle nothing on commission.

If you don't see Fruitvale you miss the best in B. C.

Kootenay Orchard Association
Ward Street, Nelson, B. C.

Coal! Ice! Wood!
Phone 265
Yale-Kootenay Ice, Fruit, Fuel & Poultry Co., Ltd.
OFFICE:
N. E. cor. Baker and Ward Sts.

Tremont House
European and American Plan
Meals 35 ctr. Rooms from 25 cts. to $1.
Only White Help Employed.
MALONE & TREGILLUS
Baker St., Nelson Proprietors

Athabasca Saloon...
CORNER BAKER AND KOOTENAY STREETS.
Most comfortable quarters Nelson
Only the best of Liquors and Cigars.
BILLIARDS. POOL.
MARTIN IVENS JNO. PHILBERT

Grand Central Hotel
Thoroughly renovated and refurnished. Rooms 50 cents upward. The dining room is unexcelled in the city. House heated throughout with hot water.
J. A. ERICKSON, Proprietor.
Telephone, 250. Opposite Court House and Postoffice, Nelson, B. C.

Queen's Hotel
Baker Street, Nelson, B. C,
RATES $2 PER DAY
Large and Comfortable Bedrooms and First-class Dining Room
MRS. E. C. CLARKE, Proprietress.

Bartlett House
GEO. W. BARTLETT, Proprietor.
Best Dollar-a-Day House in Nelson.
The Bar is the Finest.
White Help Only Employed.
Josephine St. - - - Nelson, B. C.

Royal Hotel
MRS. WILLIAM ROBERTS, PROPRIETRESS.
Rates $1 and $1.50 a Day.
Special Rates to Regular Boarders

SILVER GRILL
The Silver Grill has opened under new management. White labor only employed. The best 35 cent meal in the city.
JEWELL & HOARE, Proprietors.

Methodist Missions.

Portland, Ore., Nov. 16.—Robt. Forbes was last evening elected corresponding secretary of the general board of home missions and church extension of the Methodist church.

FINE BUILDING LOTS

We have for sale six of the finest building lots in the city, situated at the corner of Josephine and Hoover streets. These lots are cleared and fenced and command a magnificent view. Price, $2,000 for the six or will be sold separately is desired.

FOR FULL PARTICULARS APPLY TO - **H. & M. BIRD**

ONLY A FEW LEFT
OF THOSE CHOICE LOTS IN NELSON CITY ADDITION.. GOOD SOIL, LEVEL GROUND. ELECTRIC CARS, ELECTRIC LIGHT AND WAER SE RVICE.

A great many sales have been made of lots in this charming suburb of Nelson and only a few best lots are left.

T. G. PROCTER
AGENT NELSON CITY LAND & IMPROVEMENT CO.

Office Rooms For Rent

Suite (2 rooms) of Office Rooms in Alan Block, facing Baker St. Particularly good location.

McDermid & McHardy
NELSON, B. C.

AUCTION ROOMS

Snaps on Saturday night: Extension tables, Kitchen tables, cook stoves, heaters, iron beds at bargains.

We want your second hand goods. See us before you sell. We pay the highest cash price.

LACEY & DENT
Auctioneers.

Public Meeting of Conservatives

A Public Meeting of Liberal-Conservatives will be held in Miners' Union Hall, Baker Street, on

Saturday, November 16
At 8.30 p. m.

For the purpose of Electing Ten Delegates to the Provincial Convention of the Conservative Party to be held in Vancouver, on the 22nd and 23rd November, inst. All Liberal-Conservatives are cordially invited to attend whether members of the local Association or not.

R. S. LENNIE,
President Nelson Liberal-Conservative Association.

FOR SALE

160 ACRES—About eight miles from Nelson. Frequent trains, cabin, springs. Owner would subdivide if necessary.....$20 to $25 per acre.
25 ACRES Near Nelson—Good, road. Water rights. Small house. Stable. Fruit trees, bushes etc.....$4,000.
Also land on Kootenay and Arrow lakes, Slocan and Salmon rivers, etc.

F. B. LYS
Real Estate Agent
315 Baker St., Nelson, B. C.

Sherman's Opera House
ONE NIGHT ONLY
NOVEMBER 16
C. P. Walker offers the beautiful romantic comedy
"WE ARE KING"
WITH
Mr. David B. Gally
And an exceptional company.
An elaborate costume and scenic equipment.
PRICES: $1.00, 75c and 50c.

IT JUST DEPENDS ON WHO SAYS IT.

If some stores were to advertise to sell regular bang-up 50-cent tea for 40 cents what would you say? If you happened to read the add at all you would say: "That's a fake." And in a good many cases you would be right. It isn't what is said in an add that makes it true—It's who says it.

When Joy says that for the balance of the week you can come here and buy a pound of regular 50-cent Tea for 40c. you can depend on it being so. So come for this Tea. Joy will meet you at the door at

Joy's Cash Grocery
Cor. Josephine & Latimer Sts.
Tel. 19. NELSON, B. C. P. O. Box 637.

In the Matter of the "Land Registry Act" and Amendments thereto,

—AND—

In the matter of an application for the issue of a duplicate of the Certificate of Title for Lots 2301, 2302, and 2303, Group 1, Kootenay District

Notice is hereby given that it is my intention to issue at the expiration of one month from the first publication hereof a duplicate Certificate of Title to the above described lands, in the name of James Roderick Robertson, which Certificate is dated the 9th day of August, 1898, and is numbered 1105-k

Land Registry Office, Nelson, B.C., 31st of August, 1907.

H. F. MacLEOD,
District Registrar.

Long Winter Evenings

ARE ENGAGED IN GOOD READING—COMFORTABLE READING

Should you be troubled with your eyes or have difficulty in seeingfine print at night, glasses will again give you the power you enjoyed years ago

We have all the facilities on the premises to do this work perfectly and promptly.

J. O. PATENAUDE

MANUFACTURING JEWELLER.... - Watchmaker and Optician

MEAGHER'S

Women's Moreen Underskirts

An ideal winter garment made of heavy quality English Moreen. Pleated flounce, good wide skirt. Colors, black, navy and myrtle. Each

$2.00, $2.50 and $3.00

MEAGHER & CO.

See Us For Good Fruit Land

10 Acre Blocks to 800 Acre Blocks.

Bedrock Prices. Easy Terms.

H. E. Croadsdaile & Co.

Next Door to Bank of Commerce.

Waterproof Paints

Coal Tar, Pitch, Creosote, Oils for Preserving Timber, Roofing Pitch and Paints.

Boat Builders will find it to their advantage to use our Pitch.

Nelson Coke & Gas Co. Limited.

QUEEN CIGAR STORE

BUSH & MATT HEW, Props.

HEADQUARTERS FOR ALL IMPORTED AND DOMESTIC CIGARS, CIGARETTES, TOBACCOS, PIPES AND SMOKERS' SUPPLIES.

Phone 9. P. O. Box 672.

A. McDonald & Co.

WHOLESALE MERCHANTS

Dealers in staple and fancy Groceries, Butter, Eggs, Camp and Miners' Supplies.

WM. S. DREWRY

A. M. Can. Soc. C. E.

DOMINION AND PROVINCIAL LAND SURVEYOR.

Mining Work a Specialty.

Office: Bealey Building. P. O. Box 434

Baker St., NELSON, B. C.

COAL

BANKHEAD COAL

The Best Hard Coal on the market.

Bankhead Briquettes

The Best Domestic Coal.

West Transfer Co.

HOTEL ARRIVALS.

Cor. Vernon and Ward Streets, NELSON, B. C.

G. Winchester, Spokane; C. Noles, D. B. Gally and wife, New York; W. A. Allen, Trail; F. W. Aytney, Revelstoke; R. Weaver, Victoria; W. J. Sterton, A. G. Smith, J. D. Caverhill, Vancouver; J. B. Burt, St. Paul; G. D. Backs, okanee; Capt. C. Paddon, Crawford Bay; A. W. Grote, Kaslo; J. Damer, Toronto; W. Sutherland, Winnipeg; S. J. Sheppard, Montreal; R. Lutte, Fort Steele; S. A. Roberts, "We Are King" company; M. Morgan, Salmo; B. McKenzie, Rossland.

Corner of Stanley and Victoria Sts. Two Blocks from Depot.

W. H. Irwin, Toronto; G. J. McKay, Montreal; F. H. Fisher, Ottawa; H. E. Hunter, T. J. Maye, A. J. Bell, H. Broadwood, Boundary Falls; Mrs. McIlree, Regina; Miss O. G. Thomson, Carlow, Ireland; G. M. Hunter, Kaslo; S. Phipps Victoria; J. McCallum, Winnipeg; A. G. Fish, Revelstoke.

GRAND CENTRAL.

P. McIsaac, D. McGillivray, Perry Siding; O. McPherson, D. McInnis, F. McDonald, A. McDonald, Phoenix; W. V. Downton, Edgewood; J. Miller, Waneta; J. McCollum, Ymir; J. Stewart, Procter; J. Kent, Erie; A. Roberts, W. Smith, H. J. Brown, A. McConnell, H. Smith, J. V. Maxwell, T. J. Porter, Pense; J. J. Matin, 6-Mile; E. F. O'Connor, Kaslo; W. Snyder, Revelstoke; A. G. Lerous, C. Petty, Vancouver; E. Aubert and wife, Nova Scotia; G. W. Kennedy, Trail; E. C. Foot, Ymir; M. McPherson, B. Sterns Salmo.

QUEENS.

G. Ellis, D. Johnson, Waneta; J. C. English, A. McGuire, Port Hill; C. C. Brown, Vancouver; A. Jardin, Kaslo; A. R. Knowlton, Slocan; Mrs. Battell, Burke; J. Farrage and wife, Winnipeg.

TREMONT.

A. Henrickson, Slocan; F. W. Leach, Gerrard; A. C. Miller, T. N. Zaffin, Roland; C. B. Shary, Mrs. Shary, Armstrong; W. W. Lock, Fruitvale; Messrs. Carroll, McKenzie, Dean, Malley, Ogan, "We Are King Co.

BARTLETT.

H. Connyingham, Lancaster; D. White Silver King; D. Breeder, Bridgewater; J. White, Silver King; G. Black, Kuskanook; B. Stevenson, Kaslo; R. Bennett, Sturgeon Falls; J. Curry, Greenwood.

ROYAL.

H. Hodgson, Edmonton; F. E. Clement, Victoria; W. Batterbee, Manchester; Miss Smith, Denver; B. Afflett, Beaver Siding.

WANTED

WANTED—Tie Makers—the Ties to be Fir, Tamarack or Pine—will give 11 cents each in the string, all good timber. Apply to Joseph Genelle, Cascade.

WANTED—Situation by Young Scotsman (married) willing to tackle anything, experienced in grocery, wine and spirit trade. Address D. D., Daily Canadian Office.

A PARTNER with $2,000 to purchase a fruit ranch near Nelson. A good speculation. Partner need not be actively engaged on ranch. For particulars apply T. G. PROCTER.

LOST.

LOST—A LADY'S UMBRELLA with gold rimmed handle—left at K. P. Hall, on night of 28th Sept. Finder please return to Parker's Employment Agency and receive reward.

TO LET

A Comfortable Home for a Young Lady, would suit either school teacher, or young lady in business in the city. Address E. C. Daily Canadian.

TWO FIRST-CLASS ROOMS, steam heated. Apply housekeeper, 3rd flat, K. W. C. block.

LOCAL AND GENERAL

New Sidewalk.

A new sidewalk is being put down between Latimer and Cedar streets, which will be much appreciated.

Real Sstate Transfer.

J. Roach has sold his residence, corner of Hoover and Cedar streets, to the Kootenay Land and Investment Co.

Strike on Sheep Creek.

M. Morgan, who came in from Sheep Creek last night, says that a rich strike has been made in the Nugget of free milling ore.

New Settlers.

The Kootenaian notes the arrival of a couple of carloads of settlers' effects at Kaslo by the Canadian Pacific during the past week.

Meeting of Curlers.

There will be a meeting of curlers at the Hume hotel parlors next Tuesday evening, when arrangements will be made for the game this season.

New Time Card.

A patron of the tramway suggests that a new card be posted at the Hudson's Bay Co. corner to replace the old one which is now faded past legibility.

Kaslo Social Club.

A social club has been organized in Kaslo. The organization is non-denominational and has for its object the promotion of literary and social diversions.

Churchman's Club.

A general meeting of the members of the Churchman's Club is called for Monday evening, the 18th, at 7.30 sharp. Officers will be elected at this meeting for the ensuing season.

The Zinc Plant.

Work is progressing on the zinc plant. Several men are now at work on the building, and more will be started as soon as the work can be carried on to advantage.

Methodist Services.

At the Methodist church tomorrow there will be a children's service in the morning with a chalk talk on "spiders." The subject of the evening service will be "The Darkness and the Light."

The Court House.

Contractor Gillett is well pleased with the progress he is making on the court house building. With two or three weeks more fine weather he hopes to have the building roofed in by Christmas.

Men From the Boundary.

A number of men who have been working in the Boundary have been arriving in Nelson every day this week. Over 2,000 have been laid off on account of the shut down of the mines and smelter.

Cattle at Large.

The members of the city police force have received several complaints of cows being allowed to run at large in the outskirts of the city. It is likely that several prosecutions will be instituted next week.

Eagles' Social.

Nelson Aerie, F. O. E., will enjoy a social evening next Wednesday in their lodge rooms, Fraternity hall, when the members and their wives or lady friends will be entertained. There will be a musical programme, refreshments, cards and dancing.

Next Public Ball.

The next public ball to be given in Nelson is only a fortnight distant. It will be given in the armory Friday, Nov. 29th in aid of the fund being raised throughout the province for the maintenance of a sanatorium for tuberculosis patients. All arrangements are practically completed now.

Conservative Meeting.

No Conservative in Nelson should fail to attend the meeting of the party called for tonight. Every one should exercise his franchise in choosing delegates to represent Nelson in the provincial convention, at which the special policy of the party in British Columbia will be declared and a plan of campaign adopted.

Death of Patrick Gannon.

One of the oldest settlers in British Columbia passed away at Bella Coola a few days ago. Patrick Gannon arrived in British Columbia in 1859, starting in the city of New Westminster in the business of a butcher. He moved from there to Cariboo and Cassiar, and was engaged in his trade in Nelson about ten years ago. He leaves a family consisting of John Gannon, who is now in Dawson, and Thomas Gannon, of Ashcroft.

Noble's Story.

Robt. Noble, recently manager of the Strathcona, has returned to Ottawa, his old home, and has been telling some big stories about hockey playing in the west. Among other things he told an Ottawa newspaper man that while here he was instrumental in having a rink built up in the mountains around Nelson, where there will be plenty of chance for good ice all winter. He added that Lester Patrick would conduct the team and that he had procured a couple of good players from Winnipeg.

NOTICE TO CURLERS.

The annual meeting of the Nelson Curling Club will be held in the Hume Hotel parlors on Tuesday, Nov. 19th, at 8 p. m.

G. A. HUNTER,
Secretary.

A CLOSE EXAMINATION

Of electrical work finished and charged for from this shop will show you how squarely and honorably we conduct our ELECTRICAL BUSINESS

Those who employ us need not worry about our charges and as to workmanship they know it is the best.

Repairs to machinery, telephones, etc. promptly attended to.

J. H. RINGROSE,

HEADQUARTERS FOR ELECTRICAL SUPPLIES.

P. O. Box 155. Phone 227 A.

NELSON.

Cold Spring Ranch Eggs

GUARANTEED FRESH

Per doz. 50c.

C. A. BENEDICT

Corner Silica and Josephine Sts.

PHONE 7

KID DOLLS FOR DRESSING

We have just passed into stock the finest line of kid dolls we have ever had. If you are going to

DRESS ANY DOLLS FOR CHRISTMAS

You should be sure and see our Dolls.

We also suggest that you buy now while there is a full range to select from. You would also have the advantage of being able to get them dressed early and avoid being over-rushed when it gets near Xmas.

Description and prices of the different numbers

11 in. long.....each	$ .45
14 in. long.....each	.60
16 in. long.....each	1.00
18 in. long.....each	1.50
16½ in. long, jointed knee and hip .....each	2.00
18½ in, long, jointed knee and hip .....each	2.50
20½ in. long, jointed knee and hip .....each	3.25
23 in. long, jointed knee and hip .....each	3.95
14 in. long, jointed knee, hip, elbow and shoulder.....each	2.25
19 in. long, jointed knee, hip, elbow and shoulder.....each	3.95
21 in. long, jointed hip, knee, elbow and shoulder.....each	4.25
27 in. long, jointed hip, elbow and shoulder.....each	6.50
26½ in long, full jointed.....each	8.50

SEE THEM IN OUR WINDOW.

W. G. Thomson

BOOKSELLER and STATIONER. Nelson, B. C. Phone 34.

WEST KOOTENAY BUTCHER CO.

Wholesale and Retail Dealers in

Fresh and Salted Meats

Camps supplied on shortest notice and lowest price. Nothing but fresh and wholesome meats and supples kept in stock Mail orders receive careful attention.

E. C. TRAVES, Manager.

NELSON IS RENOWNED FOR ITS SCENERY ITS BUSINESS ENERGY AND THORPE'S GINGER ALE

Pure Apple Cider

$1.00 per Gallon

J. A. IRVING & CO.

Telephone 161.

HOUSTON BLOCK.

12 LOTS

Cleared, cultivated, planted with 80 trees, good water, first rate location, $700.

COME AND SEE.

WOLVERTON & Co

BAKER ST.

YMIR LICENCE DISTRICT.

Notice is hereby given that the undersigned persons have made application under the provisions of the "Liquor License Act," 1900, for Hotel Licences at the places set opposite names.

John Marshall, Marshall Hotel, Kitchener.

Fred Adie, Fort Sheppard Hotel, Waneta.

G. T. Snow, Outlet Hotel, Procter.

C. E. Burgess, Edna Hotel, Patterson.

Archibald & Davis, Palace Hotel, Ymir.

J. W. Masterson, Ymir Hotel, Ymir.

E. M. Peters, St. Charles Hotel, Ymir.

John Breau, Cosmopolitan Hotel, Ymir.

G. S. Coleman, Waldorf Hotel, Ymir

Samuel Miller, Miller Hotel, Ymir.

Louisa McPeak, Sirdar Hotel, Sirdar.

Wm. Gosnell, Grove Hotel, Fairview.

Malette & Johnson, Kootenay Falls Hotel, Slocan Junction.

J. R. Hunnex, Mersey Hotel, Erie.

E. E. McArthur, Northern Hotel, Salmo.

Geo. Mead, Creston Hotel, Creston.

Alex. McKesson, Erie Hotel, Erie.

Joseph Walker, Erickson Hotel, Erickson.

Edith Gille, Vancouver Hotel, Ymir.

Wm. Gray, Salmo Hotel, Salmo.

Geo. Munro, Munro Hotel Creston.

A meeting of the Board of Licence Commissioners, will be held to consider such applications, at the Court House, at Nelson, on Monday, the 16th day of December, 1907, at the hour of 2 o'clock in the afternoon.

W. J. DEVITT,
Chief Licence Inspector.

Nelson, B. C., 15th November, 1907.

Geo. P. Player

Accountant

LATE ACCOUNTANT AT HALL MINING & SMELTING CO.

Office Room No. 2, ELLIOT BLOCK.

S. S. FOWLER

Mining Engineer.

NELSON, - B. C.

HAVE YOU BEEN WISE?

IF NOT; GET WISE

Do as the Wise Ones have done select your Xmas Gifts during our bargain sale of Chinaware. We will store it for you till Xmas.

Canada Drug & Book Co'y, Ltd.

COR BAKER and WARD. Phone 81

NELSON IRON WORKS

S. A. ISAAC R. W. HINTON

ENGINEERS AND CONTRACTORS FOUNDERS AND MACHINISTS

Repairing and Jobbing executed with Despatch. Sheet Metal Work, Mining and Mill Machinery. Manufacturers of Ore Cars, R. R. Contractors' Cars.

Corner of Hall and Front Streets. NELSON, B. C. Telephone 59 P.O. Box 399

A NECKTIE

that is fashionable and durable can be bought now at a price that is sure to tempt you. Winter styles are being shown. Come quick and get the pick. Shirts, Collars and Cuffs galore. Medium and Heavy Weight Pajamas and Night Shirts at proper prices. Particular people will be pleased with our offerings.

J. A. GILKER

STOVES

We would like to see all our patrons comfortable this winter and in order to do so we have in stock the best assorted line of heating stoves and cooking stoves and ranges ever before presented to the public in Kootenay.

We would be pleased to show you our line and before making your purchase kindly see what we have to offer.

J. H. Ashdown Hardware Company, Limited. Nelson Branch.

THERE ARE MANY Places to have your prescriptions filled. But to have them properly and carefully compounded as your physician prescribes, bring them to the Popular Store.

DAY AND NIGHT PHONE 25

Poole-Longhurst Co., Ltd.

Baker and Josephine Sts.

A. G. LAMBERT & CO.

MANUFACTURERS AND DEALERS IN Lumber, Shingles, Lath, Mouldings, Doors, Windows.

Turned Work and Brackets. Mail Orders promptly attended to.

VERNON STREET - - - NELSON, B. C.

WHAT ABOUT SPRAYING?

We have a full stock of the

Lime-Sulpher-Salt Winter Spray

In 50-lb. and 1 gal. tins.

WE HAVE ALWAYS A FULL LINE OF CLOVER SEED.

The Brackman-Ker Milling Co., Ltd.

GRANITE WARE

We carry a large stock of Cereal Cookers, Kettles, Stew and Sauce Pans, Fry Pans, Tea and Coffee Pots, etc., etc.

In fact EVERYTHING FOR THE KITCHEN.

Wood-Vallance Hardware Co., Ltd.

Wholesale NELSON Retail