Government Printing Office

DAILY BRITISH COLUMBIAN.

VOLUME 7 NEW WESTMINSTER, B. C., WEDNESDAY EVENING, SEPTEMBER 25, 1889. NUMBER 74

PROFESSIONAL AND BUSINESS CARDS.

E. M. N. WOODS,
BARRISTER-AT-LAW. Office—McKenzie Street. dau2tc

T. C. ATKINSON,
BARRISTER, SOLICITOR, &c. Offices—Masonic Building, New Westminster, B. C. dwtc

ARMSTRONG & ECKSTEIN,
BARRISTERS, SOLICITORS, ETC.—Masonic Building, New Westminster, B. C. dwmy4tc

W. NORMAN BOLE, Q. C.,
BARRISTER-AT-LAW, LAND AGENT. Money to Loan. Office—Clarkson St., New Westminster, B. C. dtc

CORBOULD, McCOLL & JENNS,
BARRISTERS, SOLICITORS, etc. Offices—Masonic Buildings, New Westminster, and Vancouver, B. C. dwtc

A. C. BRYDONE-JACK, M. A.,
BARRISTER, SOLICITOR, NOTARY Public, &c. Office in the Hamley Building, Columbia St., opposite the Colonial Hotel. dwau2tc

JOSEPH E. GAYNOR, B.A., LL.B.
GOLD MEDALIST of the University of Dublin. BARRISTER-AT-LAW of the High Court of Justice, Ireland. Offices, Corner McKenzie & Clarkson Sts., New Westminster. dwfe2tc

A. J. HOLMES, D. D. S.,
SURGEON DENTIST. Graduate of the Ohio College of Dental Surgery. Is now with Dr. C. E. C. Brown. All work skilfully performed. Rooms B & C, Bank of B. C., Columbia St. Hours—8 to 12 a.m.; 1:30 to 6 p.m. djly3tc

G. W. GRANT,
ARCHITECT. Office—Corner Mary and Clarkson Sts., Westminster. dwtc

CLOW & MACLURE,
ARCHITECTS. Office—Room E, over Bank of B. C., Columbia Street, Westminster. dtc

WILLIAM R. KING,
ARCHITECT, SANITARY ENGINEER, &c. Removed to Armstrong's Block, Columbia Street, Westminster—Room No. 2. dtc

W. THIBAUDEAU,
LAND SURVEYOR AND DRAUGHTSman. Hamley Block, New Westminster, B. C. dmy15tc

A. F. COTTON,
DOMINION AND PROVINCIAL LAND SURVEYOR. Office: Room D, Bank of B. C. building, Westminster, B. C.

ALBERT J. HILL
(M.Can.Soc.C.E.),
CIVIL ENGINEER, LAND SURVEYOR and DRAUGHTSMAN. Hamley Block, New Westminster. dwau23tc

G. PITTENDRIGH,
REAL ESTATE BROKER and County Court Agent. Commissioner, Notary Public, &c. Rents collected. Office—McKenzie Street, New Westminster, B. C.

T. J. TRAPP,
AUCTIONEER AND APPRAISER. Columbia Street, New Westminster. All commissions will receive prompt and careful attention. Best references given when required. mh12-tc

J. E. FINLAYSON,
PIANO TUNER, from Broadwood & Sons, London, England, and Steinway & Sons, New York; now residing in Vancouver, will attend to orders left at Mr. Zed. S. Hall's and D. Lyal & Co.'s stores. Trips 1st week of each month. dau3tc

TURNER, BEETON & CO.,
MERCHANTS. Wharf St., Victoria. Agents for North British and Mercantile Insurance Co. for Mainland. H. C. BEETON & Co., 36 Finsbury Circus, London, E. C. dtc

Imperial Fire Insurance Co.
OF LONDON.
CAPITAL, - £1,000,000 Stg.
Rates as low as any other reliable Companies doing business in British Columbia. W. J. ARMSTRONG, Agent for New West.
djly3tc

BAKER BROS. & CO'Y
10 Chapel Walk, South Castle St., Liverpool, England.
3 Bank Buildings, Columbia Street, New Westminster, B. C.
Shipping and Commission AGENTS,
GENERAL WHOLESALE MERCHANTS & IMPORTERS
Any description of Goods imported to order and Custom and Ship Broking transacted. Latest Freight and Market Quotations. dwau2tc

RAND BROS.
REAL ESTATE BROKERS,
Conveyancers, Collectors,
And Insurance Agents,
Offices at
NEW WESTMINSTER: Corner McKenzie and Clarkson Sts.
VANCOUVER, Cordova Street.
LONDON, England.
BUILDING LOTS for sale in all sections of Vancouver and New Westminster City.
FARM LANDS of superior quality for sale at Chilliwhack, Port Hammond, Langley, Matsqui, Sumas, Mud Bay, Ladner's Landing, Lulu Island, North Arm and Pitt River.
Maps and Plans exhibited and the fullest information furnished at all our offices.

LOST
LOST—A PIPE, WITH OWNER'S INitials on silver band. The finder will be rewarded by leaving same at Bank of Montreal. dsc23t3

GIRL WANTED
TO DO GENERAL HOUSEWORK.—Apply to MRS. JAS. CUNNINGHAM, dsc3tc Agnes Street.

TO RENT.
THE UPSTAIRS FLAT IN BUILDING corner of Columbia and Douglas Sts. 24x66. Apply to dnu3tc HENRY V. EDMONDS.

For Hire.
TWO OR THREE TEAMS OF STRONG WORKING HORSES. Apply to e5tc WOODS, TURNER & GAMBLE.

FOR SALE.
A Garden in the City.
IT CONTAINS 8 ACRES AND IS ALL A vegetable garden; is close to the terminus of the Southern Railway. Apply to G. A. KELLY, dsc12m1 McKenzie St.

T. J. TRAPP & CO.
GENERAL & SHELF HARDWARE,
Including **Tools** of all kinds of the best makes; **Cross-cut & Hand-Saws, Barbed Wire** for Fencing, and all the necessary **Utensils** for **Farming; Pulley Blocks, Snatch Blocks, Rope & Chain** in all sizes; **Pitch, Tar & Oakum;** Tarred and Plain **Paper** for **Building; Paints & Oils** in all colors; **Liquid Paints** in all shades; **Floor Paints** ready to use; **Grind Stones; Wall Paper** in all designs; **Brooms & Brushes** for all purposes; **Lubricating Oils; Traps** of all descriptions, and a general assortment of **Agricultural Implements.**
☞ Special attention given to orders by mail.
T. J. TRAPP & CO.,
dwjly3tc COLUMBIA STREET, NEW WESTMINSTER.

Ladies' KID BOOTS
$2.50
—AT—
GRANT & MACLURE'S
dwtc

New Fall and Winter Goods
—AT—
J. S. MANSON'S TAILORING ESTALISHMENT,
Columbia Street, New Westminster.
Positively the largest and best assorted stock ever shown in this city, consisting of French and English Worsteds, Scotch Suitings, Irish Serge, &c.
☞ Perfect fit guaranteed or no sale.

New Goods! New Goods!
OPENING DAILY AT THE
GLOBE HOUSE.
A complete stock of Ladies', Misses' and Children's Coats, also Ladies' Sealette and Plush Dolmans and Jackets.
dtc MRS. WM. RAE.

C. E. WOODS, Land Surveyor. A. G. GAMBLE, Notary Public.
Woods, Turner & Gamble,
LAND SURVEYORS,
REAL ESTATE, INSURANCE,
Financial Agents and Conveyancers.
Land Surveying in all its branches accurately and promptly carried out. City and Suburban Lands for Sale. We can show a complete list of desirable localities. Farming lands, improved and unimproved, throughout the district
Money to Loan on First Mortgage at Current Rate of Interest.
Agents for the following Insurance Companies:
Western of Toronto, Ætna, City of London, Hartford and Travellers.
OFFICE—Opposite Post Office, Bank of B. C. Building, Columbia Street, New Westminster. Telephone Call No. 33. P. O. Drawer "W." dsc10tc

MAJOR & PEARSON,
REAL ESTATE BROKERS,
Financial and Insurance Agents.
Property for Sale in all parts of the City and Suburbs. We also have listed some of the finest farming land in the Province. MONEY TO LOAN. HOUSES TO RENT. Agents for the Confederation Life Association of Toronto, the London Guarantee and Accident Co., Limited. General Agents for British Columbia for the American Steam Boiler Insurance Co. of New York, the Royal and Atlas Fire Assurance Companies of England, Union Fire and Marine Insurance Co. of San Francisco, South British Fire and Marine Insurance Co. of New Zealand.
—OFFICES—
NEW WESTMINSTER—Columbia Street, Bank of B. C. Block.
VANCOUVER—Hastings Street, opposite the Post Office.
dwsc10tc

Richards, Haywood & Mackintosh,
Real Estate and Financial Agents,
Conveyancers, Notaries Public, Etc.
Agents for Fire, Life and Accident Insurance.
LOANS NEGOTIATED,
COLLECTIONS MADE, SURVEYS TAKEN, MAPS AND PLANS PREPARED.
FOR SALE: Business, Residence and Suburban Property, Improved and Unimproved Farming Lands, Timber and Mineral Claims.
—OFFICES—
Colonial Block, NEW WESTMINSTER. 176 Cordova Street, VANCOUVER. 51 Yates Street, VICTORIA.

ROYAL BAKING POWDER
Absolutely Pure.
This powder never varies. A marvel of purity, strength and wholesomeness. More economical than the ordinary kinds, and cannot be sold in competition with the multitude of low test, short weight alum or phosphate powders. Sold only in cans. ROYAL BAKING POWDER Co., 106 Wall St., New York. 4tely

NIGHT BELL. TELEPHONE 57.
Macpherson & Thomson
CHEMISTS & DRUGGISTS.
Columbia St., - New Westminster.
WE HAVE ONE OF THE BEST selected Stocks in the City. Our Drugs are perfectly pure and can be thoroughly relied upon.
"Our Own" **Beef, Iron & Wine** is, beyond the shadow of a doubt, the best preparation of its kind in the world. dap13tc

BUSINESS NOTICE
I HAVE THIS DAY TAKEN INTO partnership E. W. McINNIES and in future the business will be conducted under the name and style of A. & E. W. McINNIES. A. McINNIES.
WE WISH TO NOTIFY THE PUBLIC that we have re-opened in the NEW STORE, corner Columbia & Douglas Sts., with a full and select line of
Groceries & Provisions
Soliciting a continuance of the public patronage. A. & E. W. McINNIES.
New West., August 9, 1889. dau9y1

T. A. MUIR & CO.
DRUGGISTS
QUEEN'S HOTEL BLOCK,
NEW WESTMINSTER.
Reliable Drugs & Medicines
TOILET ARTICLES & SUNDRIES
PRESCRIPTIONS A SPECIALTY.
TELEPHONE No. 83. dap1tc

D. LYAL & CO.
Pianos, Organs, Vocalions
BOOKS, STATIONERY, FANCY GOODS, TOYS Etc., Etc.
N. B.—**Doherty Organs** sold at 50 per cent. off list prices, for cash.
Columbia St., New Westminster.
dwau23m1

Lowenberg, Harris & CO.
Real Estate,
INSURANCE
—AND—
Financial Agents
Purchase Sell and Lease Property,
Collect Rents,
Make Loans on Mortgages,
And transact all Business relating to Real Estate.
—AGENTS FOR—
London Assurance Corporation.
Connecticut Fire Insurance Co. of Hartford.
London and Lancashire Life Assurance Co.
Canton Insurance Office, Ld. (Marine)
OFFICES:
Columbia St., New West'r.
41 Government St., Victoria
dwse14y1

TEMPORAL POWER

Advocated for the Pope. Germany will Fight for Honor. Eliza Cook's Literary Pension.

The Ives Trial. Price of Coal Raised. $30,000 Hotel Fire. U. S. Enterprise.

Collapse of a Buffalo Speculation. U. S. Navy Yard on the Sound. No Chinese Reprisals.

FAITHFUL CATHOLICS.

LONDON, Sept. 25.—A great demonstration in favor of the Pope was given by the Catholics here yesterday. The meeting was attended by 5,000 or 6,000 of the faithful sons of the church. They adopted a resolution expressing their sympathy with the Holy Father, and urging the restoration of the temporal power as the only remedy for his grievances. The Pope sent his blessing to all present.

THE CHANCELLOR ILL.

BERLIN, Sept. 25.—Prince Bismarck is ill and unable to come to Berlin today to take part in the preparations for the reception of the Czar.

ELIZA COOK DEAD.

LONDON, Sept. 25.—The death is announced of Eliza Cook, authoress and philanthrophist.

A LITERARY PENSION.

LONDON, Sept. 25.—Eliza Cook, poetess, who died to-day at Wimbledon, where she has been living in seclusion for many years, subsisted chiefly on a literary pension of $100 per year, obtained in 1864. She was 71 years of age.

BOULANGER STILL HOPES.

LONDON, Sept. 25.—Boulanger bears up with remarkable severity under the disappointment of his hopes for the result of Sunday's elections. He is still hopeful, despite the large majority against him and Chamber, and declares he has not lost faith in the future. "The government everywhere steal votes like ravens," he asserts, "and their majorities are easily accounted for." He predicts that the majority will prove unmanageable, and that France will soon be calling for Boulanger.

AGAINST THE COTTON CORNER.

BLACKBURN, Eng., Sept. 25.—Last night at a special representative meeting of the operative cotton spinners of Blackburn and district, the following important resolution respecting the cotton corner was passed and resolved, that this meeting agrees in case the masters refuse to stop their mills for a fortnight in October, to assist in dealing the cotton corner, and that the operatives of all mills shall be brought out by this association, and be paid by the amalgamation. A resolution was also passed recommending that the spinners hold shop meetings and decide to stop; and a mass meeting will be held on Friday to consider the question again.

WHEAT FIRM.

LIVERPOOL, Sept. 25.—Wheat firmly held; Cal. 6s. 11½d.

BOULANGISM AND HONOR.

BERLIN, Sept 25.—The *Post* says, editorially: "Although we are well aware that every party in France desires the honor of revenge, we have no desire to contend with a nation paralyzed by Boulangism. If there must be a struggle, let it be honorable in every acceptation of the term."

BOSSING THE BOSS.

DUBLIN, Sept. 25.—A number of quarrymen, employed on Parnell's estate at Asklow, threaten to strike in order to compel the substitution of a local Nationalist for the present agent of the estate, who is obnoxious to the employees.

WITHOUT OPPOSITION.

LONDON, Sept. 25.—Mr. Long, Liberal, was elected to the vacant parliamentary seat for Dundee, without opposition.

THE BALTIC CASE.

OTTAWA, Sept. 25.—It is probable that the minister of marines may order an investigation in the Baltic case. If the charge of ill-treatment by Hambly is proved accurate it would give the government power to cancel the certificate of the officer in charge of the steamer.

COAL GOING UP

TORONTO, Sept. 25.—The coal dealers decided this morning to increase prices the 1st of October on stove and chestnut, from $5.50 to $6; grate and egg, from $5.25 to $5.75.

AN EXPENSIVE BLAZE.

CAPE MAY, N. J., Sept. 25.—At 1 o'clock this morning, the new Columbia hotel was found to be on fire, and was totally destroyed together with Koenig's saloon and garden adjoining. The proprietor, Frank Hildreth, and wife were in the house but escaped without difficulty. Property worth about $80,000 was consumed. The hotel was partially destroyed by fire in June, 1879, before being fully completed. A north-east storm which prevailed proved of valuable assistance to firemen. The cause of the fire is not known.

THE NAPOLEON OF FINANCE.

NEW YORK, Sept. 25.—The jury in the Ives case, who disagreed and were discharged, stood nine for conviction, 2 for acquittal. The others could not make up their minds, as to the guilt or innocence. Ives was remanded to the Tombs.

PUGET SOUND U. S. NAVY YARD.

WASHINGTON, Sept. 25.—The commission appointed to select a site for a navy yard on the Pacific coast, north of 42nd parallel, have recommended to the secretary of the navy the selection of a point on Puget Sound. They say that a site should be sought behind Bainbridge Island, which possesses advantages over all other points.

DARING MAIL ROBBERY.

MONTGOMERY, Ala., Sept. 25.—A mail train on the Mobile & Ohio Railroad was stopped at Buck Alluna bridge, near Mobile, this morning, and robbed of $2,500 express money, and a number of registered letters.

A QUICK RUN.

NEW YORK, Sept. 25.—Arrived, str. "City of Paris," six days and 16 minutes. Best day's run, 490 miles.

ROASTED OPIUM.

SAN FRANCISCO, Sept. 25.—The steamer Walla Walla, which arrived from Victoria yesterday, was closely inspected by the customs officers this morning, as it was believed that she contained smuggled opium. One of them began to poke into the hot ashes under the furnace. He soon came upon a half-charred five-tael opium box, and continuing his search, found about thirty more. The opium in the boxes had been so badly roasted as to be entirely worthless.

FATAL FALL.

Ellis H. Bray, a foreman carpenter, fell this morning from the roof of an engine house which is being reconstructed and was killed.

WANTED TO LYNCH HIM.

CHICAGO, Sept. 25.—Seth Twombley, engineer of the freight engine which last evening crashed into a train on the Rock Island road and killed five people, had a narrow escape from being lynched today. The crowd pursued him, but he escaped and was arrested later. It is said that he was drunk last night.

PROMINENT RAILROADER DEAD.

BENNINGTON, Vermont, Sept. 25.—Daniel Robinson, president of the Troy and Boston Railroad, died this morning after a long illness, aged 75 years.

A GIGANTIC COLLAPSE.

BUFFALO, N. Y., Sept. 25.—A firm of Buffalo speculators known as the Big Bend Tunnel and Mining Co. collapsed to-day; loss $2,000,000. Dr. Pierce, the patent medicine manufacturer, is the president and principal stock-holder. The capital of the company was $20,000,000. California was the chief field of operations. The Feather River in Butt County, Cal., with its rich gold deposits, was the allurement, but the task of getting the metal was too colossal. The only revenue the company can now expect is from the sale of these lands, some of which are valuable.

BRACKETT FOR GOVERNOR.

BOSTON, Mass., Sept. 25.—Republican state convention, first ballot for governor: Brackett, 743; Crapo, 674. Brackett's nomination was made unanimously.

A FAMOUS WHALER.

NEW BEDFORD, Mass., Sept. 25.—Capt. George T. Bauldiy, the well-known Arctic whaleman, died at Monument to-day, aged 64. He was the most successful whaling captain in the northern waters. In the last five seasons he took 124 whales.

SUGAR FALLING.

NEW YORK, Sept. 25.—Rumors recently prevailing about the issue of new securities by the sugar trust, and the continued decline in the price of raw sugar on the London market, have apparently struck terror into the heart of small holders, and as a result the price of certificates dropped rapidly this morning from 102⅜, at which they closed last night, to 97½. About 7,000 shares were sold. On reaching 97½ there was more support extended to those certificates and a recovery to 99 took place. During the decline the crowd of brokers dealing in certificates was the largest since they were put on the market. Much anxiety is felt with regard to the future of the market. Cables from London, to-day, report the market for raw sugar weak, and declining. But sugar, which a short time ago quoted at 27s. 6d., is, to-day, 13s., in the same period, the price of sugar certificates declined from 126 to to-day's figure, 97½.

THE DEADLY COW-CATCHER.

MARYSVILLE, Cal., Sept. 25.—Lom Lep Gon, a Chinese vegetable vender, sixty-nine years of age, this morning attempted to cross the track in front of a train from Sacramento. He was struck by the engine and hurled on to the cow-catcher, where he remained until the train was stopped. When taken off he was found to be dead, the back of his head being split open by the force of the blow received.

ANOTHER INCENDIARY FIRE.

OGDEN, Utah, Sept. 25.—Another fire, undoubtedly incendiary occurred this morning. It destroyed a tobacco store, book store and a glassware establishment. It is believed the fire bugs in this case were sneak thieves who desired to loot the stores.

BRUTAL MURDER.

SAN FRANCISCO, Sept. 25.—The body of a Chinaman, who had evidently been murdered, was found in a lonely neighborhood, late last night. A rock, weighing about 4 pounds, and having a few clots of blood on it, was found near the body, and as the dead man's skull was fractured, it is supposed that this was the instrument of death.

SHIPPING.

SAN FRANCISCO, Sept. 25.—Arrived; the ship Valley Forge from Departure Bay.

NO REPRISAL YET.

SAN FRANCISCO, Sept. 25.—The Chinese consul-general here has received no notification from his government of its reported intention to inaugurate a system of reprisals, in retaliation for the passage of the exclusion act; nor has he received any private communication relative to the matter.

LOOKING WESTWARD.

NEW YORK, Sept. 25.—The *Journal* this morning says editorally: M. M. Estee, who is coming to the American congress in Washington as delegate from the Pacific coast, will be the spokesman of the leading merchants of the Pacific states, when he urges congress to declare in favor of maintaining, by governmental aid, lines of steamers to all points south of the United States and to Australia and Japan.

OTTAWA NOTES.

OTTAWA, Ont., Sept. 23.—Judge Bole, of New Westminster, arrived here this morning. He received the news of his appointment while on the train, and was warmly congratulated. His judicial appointment will be gazetted on Saturday, Mr. Bole's seat in the legislature thereby becoming vacant.

The government has approved the proposal of the British Columbia executive to apply to the jails of Victoria, Nanaimo, Kamloops and New Westminster the provisions of the law whereby a prisoner may earn a remission of his sentence for good conduct, or forfeit the same for subsequent breach of regulations. The rules suggested have been agreed to.

Wallace Graham, J. P., of Halifax, has been appointed judge of the supreme court of Nova Scotia, vice, James, deceased.

Senator Tellemow emphatically contradicts the report that the Great North West Central charter was really bought by the Northern Pacific. He says the purchasers are an English syndicate solely.

THE CHILLIWHACK SHOW.

A Description of Some of the Splendid Exhibits—Formal Opening To-Morrow.

Special to THE COLUMBIAN.

CHILLIWHACK, Sept. 25.—Chilliwhack is busier and livelier to-day than it has been for the past twelve months. Farmers' wagons, cattle and horses for exhibition, and private carriages cover the streets, making the scene at once attractive and exciting. In the vicinity of the agricultural hall the crush is bewildering, the attendance for the first day of the fair being larger than on any previous occasion. The weather is lovely and the indications are good for a continuance of the same. The number of entries are about the same as last year, in most classes of exhibits, except horses and cattle, which are considerably larger. The show of thoroughbred cattle and graded stock is very large and fine and a noticeable improvement over last year, particularly in Holsteins and Jerseys. In horses better blood is also more observed on all sides, and the number of entries is larger than usual. This is taken as positive proof of the growing wealth of this flourishing municipality. Flourishing it is, and so it will continue.

The ladies come to the front this year with finer displays of fancy work, knitted articles, etc. The floral display is magnificent and wonderfully large. The dairy and vegetable exhibits are excellent. J. W. Wells, of Mission, shows a splendid sample of broom corn, which proves this important article of commerce can be grown to perfection in British Columbia. He also shows field corn eleven feet high, with ears 15 to 18 inches long, very curious vegetable peaches, the champion pumpkin (weighing 150 pounds), and a brace of cauliflowers weighing 16 pounds each. A. C. Wells shows a sheaf of American banner oats, 5½ ft. high with heads wonderful to behold. His entire crop of these oats averaged 100 bushels to the acre. L. M. Hall exhibits mangold wurtzels, 27 inches long, 18 inches in circumference, and weighing 25 pounds. J. Reece has a magnificent display of vegetables. His Swede turnips average 18 pounds each; short white carrots measure 17 inches in circumference, sugar beets averaging 17 per hundred pounds, and globe mangolds of mammoth size. J. McCutcheon has the finest display of Northern Spy variety of apples, and also a splendid showing of most luscious dessert pears. F. H. Goodall has cooking pears averaging 30 ounces each. H. Kipp shows Canadian black walnuts, sweet chesnuts and butter nuts, which are well worthy of special mention.

The president, Mr. Webb, and the secretary, Mr. G. W. Chadsey, as well as the directors of the association, are up to their eyes in work, and, to their credit be it said, everything has progressed smoothly. The judges are hard at work and will finish their duties some time during the night. The formal opening of the exhibition will take place at 10 a.m. to-morrow, when it is expected Hon. John Robson will be present to perform the ceremony. The number of distinguished visitors is much smaller than last year, but a number are expected to arrive this evening. To-morrow will be the great day and preparations are being made on a large scale for the reception of the multitude. As usual, Mrs. Harrison's is the favorite hostelry and it is crowded to overflowing. Nearly all the exhibitors have promised to send their exhibits to the provincial show at New Westminster and a great number of people from this locality will also attend.

Dress Goods at Cost at Wolfenden's.
Overcoats, Clothing and Gentlemen's Furnishings, suitable for present and winter use, clearing at cost prices, at W. & G. Wolfenden's. *tc

Visiting his Constituency.

Hon. Mr. Robson left for Westminster this morning, and will be absent from the capital about 8 or 10 days, during which he will be present at the agricultural exhibitions to be held at Chilliwack, Surrey, Delta and Westminster. Until the premier's return to Victoria his address will be Westminster.—*Colonist.*

Not That Kind of a Man.

It is related that a few evenings ago one of the midshipmen on the warships stationed at Esquimalt was visiting at the residence of some friends in the city. The middy is quite youthful in years and appearance, and is rather pretty looking. When leaving the house of his entertainer, the hostess attempted to kiss her little guest, when the midshipman drew himself away indignantly, exclaiming, "Excuse me, madam; I'm not that kind of a 'man!'"—*Colonist.*

Daring Robbery at Vancouver.

A daring robbery occurred at the Hotel Vancouver Monday evening about 6 o'clock. Some one, concerning whose identity there is not the slightest clue, entered the room of Mr. and Mrs. Major, third floor, and unlocking a trunk stole therefrom about $600 or $700 worth of jewellery. The whole thing is shrouded in the greatest mystery. The door was locked, but was unlocked by the burglar, the keys of the trunk were taken from a drawer, and keys, valuables and all carried off. Mrs. Major at the time was at the tennis court. So far, it has been impossible to attach suspicion to any one with any assurance of certainty. Similar hotel robberies have taken place in Victoria and Winnipeg recently.—*News-Advertiser.*

Meteorological Report for Week Ending Sept. 21st, 1889.

	MAX.	MIN.	RAIN.
Sunday	68.0	53.0	
Monday	72.0	45.0	
Tuesday	80.0	49.0	
Wednesday	78.0	51.0	
Thursday	74.0	51.0	
Friday	62.0	51.0	0.03
Saturday	62.0	49.0	

Clear, warm, cloudy, calm.
A. PEELE, Capt'n.

Job printing of all kinds neatly done at the COLUMBIAN office. Prices will be found as low as at any other office in the province.—*Adv*

Children Cry for Pitcher's Castoria

VICTORIA NEWS.

Special to the COLUMBIAN.

Shipping and Other Notes.—Another Sealer Sighted.—E. Crowe Baker Resigns, and Thos. Earle is Asked to Run for the Vacancy.

VICTORIA, Sept. 25.—The schooner C. H. Tupper arrived this morning from the Sandwich Islands. She left here some time ago with a cargo of submarine cable and telegraph supplies for use on those islands. She safely accomplished her mission.

The Electric Tramway Co. are getting down to work. They have commenced planking James Bay bridge preparatory to setting rails in position.

Lord and Lady Stanley will be given a royal reception on the occasion of their visit here.

It is reported that there is a sealing schooner in the straits, bound in; identity unknown.

E. Crow Baker has resigned his seat in the Dominion house, and a petition is being circulated, and numerously signed, by friends of Thomas Earle, asking him to run for the seat. Mr. Earle is very popular and will, if he consents to run, give anybody a hard fight who may contest the election with him.

ST. LOUIS COLLEGE.

Westminster's Catholic Educational Institution for Boys.

St. Louis College, New Westminster, B. C., was founded in the year 1865. Its improvement since that time has been most marked. Our readers are probably aware that the College of Ottawa, having been recently erected into a Catholic University, the Rev. Father McGuckin, president of St. Louis College, has been appointed rector of said university. The regret felt at the departure of this devoted priest must be tempered by the reflection that in his new sphere of labor his well-known ability will have more scope for display and that consequently the cause of education will be benefitted. At the same time it is hoped that St. Louis College will not suffer too serious a loss by the change. The Superior-General of the Oblates of Mary Immaculate, in his solicitude for the welfare of this college, has confided it to the care of Rev. J. M. Fayard, O. M. I., D.D., late superior of Ottawa College, and Rev. A. Dontenville, O. M. I., M. A., a graduate of Ottawa University, professor of the same and a distinguished scientist. The latter, immediately after the inauguration of the university, will start for New Westminster and will probably reach this city about October 20th. Rev. W. M. J. Morgan, O. M. I., will remain attached to St. Louis College, as will also the Rev. Brothers who have up to the present formed the teaching staff. It is hoped that the appointment of Father McGuckin to Ottawa University and the coming of his successor to Westminster will serve to establish friendly relations between the two institutions, which will mark the commencement of a new era in the prosperity of St. Louis. We beg to bring to the notice of the public the general regulations, course of instruction, etc.

On entering St. Louis College, every pupil is examined and placed in the class best adapted to his previous attainments. Members of every religious denomination are received, provided they be willing, for the sake of good order, to conform to the general regulations of the college.

Pupils are at all times under the supervision of the prefect or tutors. Perfect discipline is strictly but kindly enforced. The greatest care is taken to nourish in the minds of students sound principles of virtue and morality.

Reports are sent every month to parents showing the conduct, application, and relative standing of their sons, and giving information about their health and other matters of special interest.

The course of instruction includes ancient and modern classics, moral philosophy, natural and physical sciences, mathematics, trignometry, geometry, algebra and arithmetic, ancient and modern history, geography, and the use of the globes, drawing and music—vocal and instrumental. Particular attention is paid to the elementary and commercial departments.

Trusting in the practical wisdom of the old adage, "Mens sana in corpore sano," the college authorities will neglect nothing to provide for the students the relaxation and bodily exercise necessary for developing the physique of the young. The play-ground has recently been considerably enlarged.

The beauty of site and purity of air should recommend St. Louis College to every parent who consults the health of his children. It is to be hoped that numbers of students will flock to the college and that bright days will continue to shine upon it.—[COM.

THE LAST CHAPTER.

LONDON, Sept. 23.—Wilkie Collins, the famous novelist, is dead. William Wilkie Collins was the eldest son of the late William Collins, R. A., the well-known painter of rustic scenes. He was born in London, January, 1824. After having been educated at a private school and spending two years with his parents in Italy, he was articled for four years to a firm in the tea trade. Exchanging commerce for law, he was a student at Lincoln's Inn at the time of his father's death, and his earliest literary performance was an admirable biography of his father, with selections from his journal and correspondence, published in two volumes, 1848. From this time Mr. Collins devoted himself entirely to literature, and published successfully "Antonia, or the Fall of Rome; a romance of the fifth century," 1850. In 1860 he wrote the "Woman in White," and the "New Magdalen" 1873, and from that time on he became very popular as a novelist. He was a member of the guild of literature and art and took a prominent part in the amateur performances which were got up for its benefit. Several of his most popular novels were dramatised and and were as successful as plays as they were as works of fiction. Mr. Collins may be said to be the founder of the "sensational" school of novelists. He has had many imitators, but none of them attained so high a place in the literature of English-speaking nations as Wilkie Collins.

THE DAILY COLUMBIAN
PUBLISHED
Every Afternoon except Sunday,
BY THE
KENNEDY BROTHERS,
At their Steam Printing Establishment, Columbia Street.

BY MAIL:
For 12 months $6 00
For 6 months 3 25
For 3 months 2 00

DELIVERED IN THE CITY:
For 12 months $7 50
For 6 months 4 00
For 3 months 2 25
Per month 75
Per week 25
Payment in all cases (except for weekly rate) to be made in advance.

THE WEEKLY COLUMBIAN
Issued every Wednesday Morning.
Mailed, per year 2.00
Mailed, 6 months 1.25

Daily British Columbian

Wednesday Evening, Sept. 25, 1889.

We have it upon the authority of *no less a personage than the biographer* of the renowned Mr. Pickwick that "Sam Weller's knowledge of London was extensive and peculiar." Sam, *like the true cockney he was*, was at home in any portion of the great metropolis or its environs, but should it be permitted the shade of Mr. Pickwick's body servant to revisit the haunts he was in lifetime so familiar with, he would find that the "old order changeth, giving place to new." Evans', in Covent garden, and "dirty Dick's" in the east end, the old Saracen's Head on Snow Hill, as well as many other well known landmarks, have been improved out of all knowledge. Dur*ing the past ten years more especially*, London has been undergoing a transforming process which is truly astonishing, so that a critic writing to a New York paper confesses that the largest city in the world is rapidly becoming beautiful. Quite recently Seven Dials, with its squalid misery, its narrow streets connected by more narrow lanes, its bird shops, its bull-dogs and its *thieves' kitchens, has practically* been wiped out, and stately Shaftesbury avenue and Cambridge Circus *have transformed the face of the* whole neighborhood. This has all happened within the past four or five years, and the old Hyde Park corner, with its equestrian statue of the Iron Duke, is altogether changed for the better. The Thames embankment is a thing of modern London, and the fine palatial club houses and hotels being erected thereabouts are rapidly making that part of London *the finest site in the world. Already* the National Liberal Club (the largest institution of its kind in existence) has its *building erected*, and quite recently Mr. Gladstone held a reception on its terrace, overlooking the river. The old White Hart Inn, where Sam first made the acquaintance of Mr. Pickwick, is now in course of demolition, and in a few weeks the Borough will know no more the quaint courtyard with its galleries around, from which the pretty chambermaid would flirt with the amorous Sam. In Picadilly another historic spot is to disappear, for White Horse Cellars, the starting place of the old stage coaches, is to be turned into shops. Many a time and oft must Sam's father, (who it will be remembered was a redoubtable "whip") have stretched his legs in the Cellars and tasted the brown October before mounting the box. But Weller, Sr., long ago left Picadilly and the Cellars, and ever since his day change after change has been made. The postillions and the chambermaids have been *non est* for years past, and Hatchett's, as a coaching house, has been merely the rendezvous for the spanking teams which the four-in-hand club "cool" for their amusement. The use for the Cellars has departed with the old coaching days, and a more practical age, which has no use for any vehicle slower than the locomotive, has decreed that the venerable relic of the Tom and Jerry period must give place to something worthy of the glories of the Picadilly of today, *the thoroughfare of the* "masher," and the main artery of fashionable London.

The *Globe* of the 18th returns to the Behring Sea matter in a style which raises several questions. The article is headed "Private right of navigators to resist pirates"; and—the "Rush" being, of course, the "pirate"—the tone of the article may *be inferred from the heading*. Canadian sealers are advised simply to resist the American cutters, and, if *possible, capture them and bring* them into a British port, to be handed over to the law as pirates. We must confess that we agree with the *Globe* so far, that we consider the action of the Rush piratical, but the blame lies at Washington and not on board the cutter. *Notwithstanding that, however*, if the question was to be settled between the American cutters and the sealers, we would heartily second our cotemporary's advice. But the settlement does not lie there. When we are robbed in these days, we apply to the police; and the British government is the head constable in this case. But, says the *Globe*, the British government has "meekly" submitted, and Ottawa has followed suit. This, of course, raises the whole question of the proper method of settlement of international disputes. The old British style was to lick him first and argue afterwards, but it by no means follows that because that method has not been adopted in this instance, our government has "submitted"—meekly or otherwise. Nor do we think it need be feared that Britain will lose power or prestige by following a more humane and Christian method. *All the world knows that the "tight* little island" could beat the big republic to its knees in a fortnight; *but all the world also knows that* such a war would be the greatest calamity which could befall civilization, and the statesman who would invite the disaster—who would refuse first to exhaust every possibility of honorable diplomacy—would go down to posterity a man accursed.

But we are afraid we cannot give our cotemporary credit for being stupid enough to believe in the correctness of its own statements. We referred the other day to the opposition between the policies—or, should we say, the ideas?—of Imperial federation and unrestricted reciprocity. Now it may seem ridiculous to accuse the *Globe* of using the Behring Sea matter as ammunition in its party warfare; yet it is beyond doubt that it hopes these captured sealskins will go a certain length towards saving its political *associates from the chilly atmos*phere of the opposition benches. We do not believe that the *Globe* is tainted with disloyalty in the ordinary sense of the word; but its treatment of Imperial federation, and its statement in the article before us that the British government *has "deserted" its subjects in the* Behring Sea matter, make it quite evident that it does not believe in allowing sentiment to stand in the way of business. Unrestricted reciprocity is the platform of the Reformers, and the Conservatives have been busy labelling that platform "disloyal" and "annexationist." It is, therefore, the business of the Reform organs to show, first, that the *labels are not true, and, secondly*, that it would make little practical difference if they were true, since *loyalty does not pay*.

But aside from those to whom *party success is the first considera*tion, there appears to be a tendency to identify Imperial federation with what we may call the ultra-loyal sentiment, and unrestricted reciprocity with the "Canada first" feeling—the feeling that British *connection is a good thing*, so long as we have not to pay too much for it. This arises, of course, from the *assumption that the two policies are* incompatible. Are they? Certainly not so far as our side of the matter is concerned. Why limit our view to a British federation? Why not "hitch our wagon to a star" and declare for Anglo-Saxon federation? Not, perhaps, to have American members in the parliament of the empire; but at least to have an alliance, offensive and defensive, *absolute freedom of intercourse*, and such material consideration in the framing of laws that every citizen of *either country would be practically* a citizen of the other also.

NOTES AND COMMENTS.

In 1784 the Irish House of Commons issued an order to this effect: "Any member unable to write may get another member to frank his letter for him, but only on condition that he certifies with his own handwriting his inability on the back of it." *Just like the ingenious Pat.*

Prof. Vaughan of Ann Arbor, *Mich., says of cheese*: "I *think* that if can be positively stated that any cheese which will instantly and *intensely* redden blue litmus paper should not be eaten. This is a test easy of application, and every merchant on cutting a fresh cheese should make it. If the cheese is dry a bit of it should be moistened with water and the litmus paper then applied."

When the steamship "Anadyr," of the Messageries Martimes, was *sunk the other day in a collision off* Aden with the "Oxus" of the same company, she carried down into *seven fathoms of water, 174 cases* of silver ingots, valued at 950,000 francs, which were destined for the Indo-China Bank, 123 cases of gold wire for Madras, 113 cases of watches, several cases of jewellery for Saigon, valuable woven stuffs for China, 800 sacks of Bordeaux wine and 100 cases of champagne.

The *Edinburgh Scotsman* says: "Although the Duke and Duchess of Fife remained at home on Sunday morning after their wedding, in the evening the happy couple might have been seen in an ordinary hansom driving rapidly towards a neighboring village church for evening service, unattended by any suite, the Princess in the quietness of *Sunday dress, with a water-proof*, and the Duke in an ordinary, not to say shabby, morning attire. They *had told the driver to wait the close* of the service, but the man misunderstood, and so, the little simple village church service over, the Duke and his bride sallied forth with the other worshippers, and in the gloaming of a summer's evening walked quietly back to their house across the park *hardly noticed*."

One of the characteristics of Queen Victoria is a loyal regard for her friends, in whatever walk of life they may happen to be. The death of Mrs. Hull, for many years nurse in the royal household, has just been commemorated by the erection of a marble monument, at the instance of the Queen and her children, *over the grave of the deceased*. The inscription upon the stone reads: "This stone is placed in affectionate remembrance of past years by Victoria, Albert Edward, Alfred, Helena, Louise, Arthur and Beatrice." After recording the name and age of Mrs. Hull the inscription continues: "She rendered humble, true and laudable service as nurse in the household of Queen Victoria from 1841 to 1859, and was honored with the confidence and affectionate regard of her Majesty and every member of the royal family until her life's end."

Children Cry for Pitcher's Castoria

Great Attraction for Exhibition Week

MISS PEEBLES
WILL HOLD A
BAZAAR and FANCY FAIR
2nd, 3rd and 4th of October.
IN HER PREMISES on COLUMBIA ST.

The store will be illuminated with Chinese Lanterns and thrown open to the public from 8:30 a. m. till 11 p. m. The store has been enlarged and is now 70 feet long. An ORCHESTRONE and other valuable articles will be sold by Dutch Auction at the close of the Bazaar.

NOTE THE ADDRESS:--Columbia Street, opposite the Bank of Montreal. se3dw1m

BUGGIES, PHÆTONS, MARKET WAGONS
Best Assortment in the Province.
See our display at the Provincial Exhibition before purchasing elsewhere.
F. G. STRICKLAND & CO.
N. B.—Sulkey, Gang, and Walking Plows always in stock.

A. DesBRISAY,
Corner Columbia and Blackie Streets,
OPP. C. P. R. STATION,
General Groceries & Provision Merchant
SELECTED
Teas, Coffees, Spices, Butter, Eggs, Cheese, Dried Meats, Canned Goods, Fruits and Confectionery.
dap16tc

JAMES D. RAE
[SUCCESSOR TO D. McPHADEN]
DEALER IN ALL KINDS OF FIRST-CLASS
Groceries and Provisions
FEED, &C.
Coffees Roasted and Ground on the Premises. Fine Teas a Specialty.
dwly COLUMBIA STREET

BRITISH COLUMBIA MEAT MARKET,
Columbia Street, New Westminster.
VAN VOLKENBURGH BROS.
Wholesale and Retail Butchers.
MEAT PURVEYORS IN GENERAL. FRESH AND CORNED MEATS ALWAYS ON HAND.
Special lines quoted for the shipping trade. Family orders strictly attended to. Hotels will find it to their interest to place their orders with the above firm.
d28noly

LONDON MARKET
Front Street, New Westminster.
MANAHAN & REICHENBACH,
(SUCCESSORS TO W. B. TOWNSEND)
DEALERS IN ALL KINDS OF FRESH & SALT MEAT
Hams, Bacon, Sausage, Bolognas, Etc.
dnoly1

FOR SALE.
150 ACRES CHOICE FARMING LAND near Ladner's Landing; partly improved; price $18 per acre.—Apply to RICHARDS, HAYWOOD & MACKINTOSH, Colonial Block, New West., B.C.
dsc23w1

FOR SALE.
13 HEAD WORK HORSES. They are only 5 or 6 years old, well broken and in good condition. Will be sold cheap for cash. Inspection solicited. For full particulars apply to JAMES PUNCH, Brownsville, or to G. W. RASURE, New Westminster.
dwsc23tc

NEW WESTMINSTER RIFLES!
COMPANY ORDERS.
THE COMPANY WILL PARADE AT the Drill Shed at 8 o'clock on FRIDAY evening, 27th inst., for annual drill. Every man must be present. Uniform:—parade dress, with leggings if the weather is wet.
F. R. GLOVER, Lieut.-Com'd'g.
dse24td

THOSE WISHING
FREE-HAND
Crayon, Water Color or Pastel PORTRAITS
[For Christmas]
Should Leave their Orders Early with
Miss Linnie Lewis
Orders taken during the Exhibition at the Exhibition Building.
Instruction in Drawing and Painting at Studio—COR. ROYAL AVE. & MARY ST.
dwse21m1

In the Supreme Court of British Columbia.
BETWEEN
JOSEPH BROWN, Plaintiff,
AND
T. E. MARTIN, Defendant.
NOTICE IS HEREBY GIVEN THAT an Order has been made in the above-mentioned action bearing date the 17th day of September, instant, whereby it was ordered that service of the Writ of Summons herein and said Order upon T. J. Trapp, Esquire, and the mailing of copies of the same by prepaid letter addressed to the above-named defendant at Regina, N.W.T., and the insertion of this notice in THE BRITISH COLUMBIAN newspaper for one month, should be good and sufficient service of the Writ of Summons herein, and that in default of appearance the plaintiff may proceed as if personal service had been effected. And it was further ordered that the said defendant should appear to the said writ within three months after such service.
Dated 18th day of September, A. D. 1889.
CORBOULD, McCOLL & JENNS,
dse18m1 Solicitors for the Plaintiff.

WANTED.
NAMES OF FAMILIES WHO CAN give sleeping accommodation to visitors during exhibition week. Hand to undersigned name, residence, charges, and number will accommodate, whether married couples, or ladies or men only.
D. S. CURTIS,
dse18tc For Committee.

County Court of New Westminster.
THERE WILL BE NO OCTOBER sitting of the above Court. The next sitting will be on November 6th.
W. H. FALDING, Registrar.
Vancouver *News* copy. dse24t8

—THE—
Central Hotel
Cor. Columbia & Douglas Sts.
STEWART & CASH, PROPRIETORS
J. J. WILSON, - MANAGER.
Rates, $1.00 and $1.50 per Day,
ACCORDING TO ROOM.
SPECIAL RATES BY THE WEEK OR MONTH.
Parties supplied with all kinds of ICE-CREAM. dmy4m6

Eligible Lots
Corner Park Lane & Pelham Street,
Adjoining the new residence of H. V. Edmonds, Esq.
FINEST RESIDENTIAL LOTS
IN THE CITY.
BEAUTIFUL SITUATION.
These lots will be sold on easy terms. For particulars apply on the grounds on or after MONDAY, 23rd Sept. dse18tc

SUPPLEMENTARY -:- PRIZE -:- LIST
—OF THE—
B. C. Agricultural Association Exhibition
—TO BE HELD AT—
NEW WESTMINSTER CITY,
October 2nd, 3rd and 4th, 1889.

DIVISION A.
Classes 9, 18, 27 and 36. The prize is increased to $30 00

DIVISION C.

CLASS. OXFORD DOWNS.	1st	2nd
17 Best Ram one year old and upwards	$10 00	$5 00
18 " " Lamb	5 00	3 00
19 " Pen of 3 Ewes one year old and upwards	7 00	5 00
20 " " of 3 Ewe Lambs	5 00	4 00
SHEEP—MERINO.		
21 Best Ram one year old and upwards	10 00	5 00
22 " " Lamb	5 00	3 00
23 " Pen of 3 Ewes one year old and upwards	7 00	5 00
24 " " of 3 Ewe Lambs	5 00	4 00

DIVISION D.

CLASS. SUFFOLK.	1st	2nd
18 Best Boar one year old and upwards	$10 00	$5 00
19 " Breeding Sow in farrow at the meeting or that has been within six months	7 50	4 00
20 " Pen of two Sows, of the same litter, under 12 months	5 00	3 00
21 " Boar under one year old	5 00	3 00

DIVISION E.

CLASS. ORNAMENTAL FOWLS.	1st	2nd
75 Best pair Pea Fowls	$ 3 00	$2 00
76 " " Guinea Fowls	2 00	1 00
77 " " English Pheasants	1 00	50
78 " " Mongolian Pheasants	1 00	50
79 " " White Turkeys, not to be entered for any other prize	2 00	1 00

On page 53 in Prize List, amongst Special Prizes, H. M. Cunningham & Co. should read 5 entries instead of 15.

DIVISION L.

CLASS. CUT FLOWERS.	1st	
58 Best 6 Roses	$ 1 00	
59 " Collection of Dahlias	1 00	
60 " Bridal Bouquet	1 00	
61 " Wreath or Cross	1 00	
62 Best Six Rex Begonias	1 00	
63 " Water Color, Floral	2 00	$1 00
64 " " " Landscape or Marine	2 00	1 00
65 " " " Still Life	2 00	1 00
66 " " " Portrait	2 00	1 00
67 " " " Collection	5 00	3 00
68 " Oil " Floral	2 00	1 00
69 " " " Landscape or Marine	2 00	1 00
70 " " " Still life	2 00	1 00
71 " " " Portrait	2 00	1 00
72 " " " Collection	5 00	3 00
73 " Decorative Painting	2 00	1 00
74 " Modeling or Wood Carving	2 00	1 00
75 " Hand-painted China	2 00	1 00
76 " Repousee or Hammered Brass Work	2 00	1 00
77 " Oil Painting, Children under 15 years	2 00	1 00
78 " Crayon Landscape	2 00	1 00
79 " " Portrait	2 00	1 00
80 " Collection Cabinet Photos (plain)	3 00	1 50
81 " " " " (colored)	3 00	1 50

Under Classes 47 and 49 of this Division the prizes should be $5 and $3, not $3, $1.50 and $3.

CLASS. DIVISION N.	1st	2nd
11 Best Rick Rack Crochet	$ 1 00	$ 50
12 " Crochet Lace	1 00	50
13 " Collection Knitted Lace	5 00	3 00
14 " Honiton Lace	1 00	50
15 " Point Lace	1 00	50
16 " Collection Lace	4 00	2 00
17 " Darned Net	1 00	50
18 " Applique Work	1 50	75
19 " Crewel Work	1 00	50
20 " Outline Work	1 00	50
21 " Rick Rack, Sewn	1 00	50
22 " Cheney Work, hand-made	1 00	50
23 " Crazy Work	1 00	50
24 " Braiding on Wool	1 00	50
25 " " " Cotton	1 00	50
26 " Historic Picture, raised wool work	3 00	2 00

CLASS. DIVISION P.	1st	2nd
33 Best Bunch Sawn Shingles	$ 2 00	$1 00
34 " " Shaved Shingles	2 00	1 00

CLASS. DIVISION Q.	1st	2nd
4 Best Arasceine Work { Not competing for any other	$ 2 00	$1 00
5 " Chenille Work { class in this Division.	2 00	1 00

Class No. 1 altered to read $3 and $2.

CLASS. DIVISION T.	1st	2nd
7 Best Carriage Afghan	$ 1 00	$ 50

SPECIAL PRIZES.	1st	2nd
Geo. D. Brymner—Best Collection Bottled Fruit and Jellies	$ 7 00	$3 00
Kennedy Bros—Best Collection of Grain grown in the Province by Exhibitor, 1st prize, $10 cash and the *Daily Columbian* for one year; 2nd prize, $5 cash and the *Daily Columbian* for one year (*Daily Columbian*, $8)	18 00	13 00
P. Peebles—Best Bread by lady not competing for other prize, one Dominion Wire Mattress, value	7 50	

FASHIONABLE
DRESS MAKING
At MISS JENNINGS',
(LATE OF ENGLAND)
Corner of Church and Columbia Streets, NEW WESTMINSTER.
Satisfaction guaranteed. dwfe7tc

B. C. MONUMENTAL WORKS.
Columbia and Church Streets.
Alex. Hamilton,
PROPRIETOR.

CROSS & POINGDESTRE,
Wholesale and Retail
TOBACCONISTS
CHOICE BRANDS OF
IMPORTED CIGARS,
Finest Cigarettes,
Fancy Imported PIPES, POUCHES, CIGARETTE CASES, ETC.
Choice Smoking Tobacco
Thompson's Old Photo Gallery,
COLUMBIA STREET NEW WESTMINSTER.
se3dtc

Plants for Sale!
—AT THE—
Douglas Street Nursery.
ORDERS TAKEN FOR FRUIT AND ORNAMENTAL TREES, including all the leading varieties of
Apples, Pears, Plums, Cherries,
—ALSO—
SMALL FRUITS of every description.
Bouquets, Wreaths and Crosses made to order.
ddwap8y1 P. LATHAM.

Corbett & Kennedy,
MANUFACTURERS OF
TIN, COPPER & SHEET-IRON WARE.
WEBSTER'S BLOCK (UP-STAIRS),
FRONT STREET, NEW WESTMINSTER.
HAVING JUST OPENED IN THE above line, we respectfully solicit a share of the trade, and trust by careful attention to orders and moderate charges to merit the same. Experienced workmen; satisfaction guaranteed.
Estimates furnished for Galvanized Iron Cornice, Roofing, Plumbing, Gas-fitting, Steam and Hot Water Heating, &c.
Entrance to premises on Mary St in rear of Bank of B. C.
dwmh9tc

NOTICE.
I HEREBY GIVE NOTICE THAT sixty (60) days after date I intend to make application to the Chief Commissioner of Lands and Works for permission to purchase the following tract or parcel of land, viz:
An island in New Westminster District north of Lot 194 [McNab's ranche] in the Fraser River, containing five (5) acres, more or less.
HENRY E. HARLOCK.
Ladner's Landing, Sept. 12, 1889. d2m

Notice of Removal
M. A. McRAE,
MERCHANT TAILOR
Begs to announce that he has removed to store in
ARMSTRONG'S new BLOCK
Opposite Masonic Building,
COLUMBIA STREET.
SOLICITING A CONTINUANCE OF PUBLIC PATRONAGE.
dwmh28tc

Farmers, Attention!
THE UNDERSIGNED HAS
FOR SALE
—AT—
Chilliwack, B. C.
31 Farm Wagons.
18 Buck Boards.
1 Span well matched 4-year old Black Horses.
3 Single Driving Horses.
6 Cows and Calves.
10 Head Steers.
1 Trotting Wagon.
A Full Line of Cooking Stoves, Heating Stoves, Tinware, Hardware, Groceries, Dry Goods, Notions, Crockery & Stoneware, Clothing, Hats & Caps, Drugs, Farm Implements, House Furnishings, Furniture, and the Largest Line of Boots and Shoes above Westminster and the most Complete Stock of General Merchandise.
COME AND EXAMINE AND BE CONVINCED.
HENDERSON BROS.
jy10d&w3m

STOVES! STOVES!
—GO TO—
E. S. SCOULLAR & CO.
—FOR—
Cheap Cooking Stoves & Ranges!
DON'T FORGET THE ADDRESS:
Water & Granville Sts., Vancouver. Columbia St., New Westminster
—OR TO—
SAMUEL MELLARD, - CHILLIWHACK,
Whom we have appointed our sole agent for our celebrated Stoves in that district. Mr. Mellard will supply our Stoves at New Westminster prices. dwno1y1

THIS SPACE BELONGS TO
H. T. READ & CO.
HARDWARE MERCHANTS.

BUGGIES! BUGGIES!
JUST RECEIVED,
A CAR-LOAD OF
Pell, Rice Coil-spring & McLaughlan BUGGIES
—ALSO—
DUPLEX, HANDY, BRADLEY & OTHER
Democrat and Express Wagons!
The Best and Cheapest Rigs ever offered for sale in British Columbia.
dwap8tc **Reid & Currie.**

CHAS. McDONOUGH,
Front Street, New Westminster.
New Westminster Mills Woolen Goods
EXTRA FAMILY BLANKETS,
FLANNELS, WORSTEDS & all kinds of Woolen Goods
READY-MADE CLOTHING.
The only House on the Mainland which keeps the Manufactures of the New Westminster Woolen Mills. Patronize Home Industry. dmh30tc

ROYAL CITY Planing Mills Company, Ld.
RICHARD STREET, NEW WESTMINSTER.
MANUFACTURERS AND DEALERS IN
All Kinds of Rough and Dressed Lumber
Shingles, Shakes, Laths, Pickets,
SALMON BOXES, NET FLOATS, TRAYS,
AND ALL KINDS OF
Wood Furnishing for Canneries.
Doors, Frames, Windows, Mouldings, Balusters, Blinds, Brackets, Railings, Newels.
PLAIN AND FANCY AND ALL KINDS OF TURNED WORK.
no19dwly

Vancouver City Foundry & Machine Works Co.
(LIMITED)
Engineers, Boiler Makers, and Iron and Brass Founders
HAVING GREATLY INCREASED THEIR PREMISES AND MACHINERY, are in a position to undertake the construction and repairs of **Marine** and **Stationary Engines** and **Boilers, Milling, Mining** and **Cannery Machinery**, as well as **Castings** and **Forgings** of every description.
Estimates given; all work guaranteed.
D. CARTMEL, GENERAL MANAGER. dwjl17tc A. McKELVIE, MECHANICAL MANAGER.

A STUDY OF NOSES.

Some Words of Advice as to Feminine Noses and Their Owners.

"Why only the noses of one sex, and why only unbeautiful noses?"

I am not prepared to reply, retorts a writer in the New York Herald, except that as a woman my own sex has been the book most freely open to my perusal, and eccentric features of any sort seeming to suggest certain dominant traits in the possessor. The study of the characteristics of the woman with a nose which is not a thing of beauty has for some months interested and amused me.

Previous to this I had often whiled the time of a protracted horse-car ride in noting the variety of noses, ears and chins that go to make up the features of a carful of the general public, or to mark the unanimity with which blue-eyed or dark-eyed people seemed to have simultaneously decided to go in one particular car to one particular suburb.

But when a desire arose within me to know whether certain characteristics were denoted by a crooked nose or a straight one, I naturally limited my observations to the sex whose mental economy was most accessible for study, and dropped the superficial observance of strangers. I ceased to compare the noses of women of fashion and washer-ladies impartially, and took to scanning those countenances more or less familiar to me among my friends and acquaintances.

The result of my study is in favor of the woman with a crooked nose. The nose that is so little out of drawing as to still be an attractive one must partake largely of all traits, overbalanced on one side or the other, according to the modification of other strong tendencies as shown by other features.

Let the subject of this screed no more sit in ashes, nor have her picture painted as did one foolish maiden with a gauze fan far over her lower face, since there are compensations in an ugly nose.

The woman with a crooked nose is usually the more fortunate in friendships, as she is less likely to be scornful of those less pleasantly situated than herself, either by fortune or favor; while, so far as personal qualities and her purse go, she is more disposed to be gracious and liberal and to swim with the current that is popular.

Yet, in emergency, the ugly nose rises to the occasion with a dignity and promptness at once the delight and terror of her nearest friends.

In matters of business I have found the woman with a delicate, straight nose either too easily advised by any stronger mind that happened to be at hand, or possessed by an utterly inconsequent tenacity of the first idea which she grasped upon the matter of the moment, showing (if I may so phrase it) an unwise wisdom in such a way as to save her pence and lose, eventually, her dollars. For example: Such a nose has been known to sell a valuable lot of stock because of an editorial in her tea-table paper, despite the dissuasions of brothers and lawyer from the sacrifice.

The crooked nose, especially if backed by good, straightforward eyes, is apt to be influenced by environment in a different way. That is, to leave stocks and bonds to her natural protectors, while she has them and they are not proven incompetent. But in the case of such proof, or if suddenly bereft, she is apt to surprise every one by promptly, even though timidly, taking matters into her own hands, and after taking a good cry and quietly thinking over the matter—doing the very best thing possible. The straight nose, similarly placed, would walk magnificently on to financial disaster, or dissolve all hope and spirit in the tears which clear the atmosphere in which the crooked nose scents success.

The same nose will be more patient in planning and awaiting results in life. In love affairs patient, possibly because its wearer is not accustomed to the prompt capitulation of the lovers of the Greek-nosed maiden.

But here comes in the law of compensation. If slow to conquest is the crooked nose, the lover who loves the eyes above, the mouth beneath or the soul in the girl who bears the ugly feature may as well resign himself at once to the sweet bondage, and the more irregular the nose the more useless to struggle.

The happiest homes within my knowledge are those of men whose wives, many of them beautiful in every other feature, have eccentric noses. And of those who are drifting or already out of the home harbor, by legal release or pursuing fame in some one of its enticing shapes, I count from memory, without effect, that unlucky number—thirteen, each with a nose to serve as a sculptor's model.

Another is simply failing in her home life by taking on her domestic cares in addition to those which, as a single woman, she carried, with no injustice to others, instead of displacing the old work with the new. She "keeps" her house exquisitely, but is failing in her home-making, and will perhaps too late realize what her nose has cost her and her devoted husband.

The straight-nosed woman governs and adorns her children; the crooked-nosed woman guides and wins them, mixing up caresses and commandments in a way to make her calling and election sure as the chosen ruler of all their hearts.

One little straight-nosed woman has, however, set all my deductions at naught in this domestic phase, but this, since I am tenacious, proves the general rule. After all, there seems to me but one nose that is to be depended upon in any and all conditions, and that is "tip-tilted, like the petals of a flower." I should advise a son to seek, and, when found, woo and win, if possible, the girl or woman with a dear, delicious pug nose. It is the safest!

RACING FOR LIFE.

The Stranger Had a Good Horse, But He Didn't Need It Long.

I was hoeing it along a highway in Arkansas, my horse having gone dead lame and being left with a farmer, when a man driving a horse and buggy overtook me and invited me to ride, writes a New York Sun reporter. I was only too thankful for the offer, and when I got in beside him I liked his looks. He offered me a cigar. We exchanged names. He was informed on politics and current events. It was a spanking horse he had, and he kept a steady gait for mile after mile. The only thing that puzzled me was the way he had of looking behind every few minutes, and I finally inquired:

"Are you expecting some friend to overtake you?"

"Well, no—not a friend," he replied.

"Enemies?"

"It may be that the sheriff and his posse will be fools enough to try and overtake me."

"My friend, I said, after swallowing the lump which suddenly gathered in my throat, "is there any good reason why the sheriff should want to overtake you. This is rather blunt, I'll admit, but if I hurt your feelings I am ready to beg pardon."

"Oh, no harm done," he laughed. "I borrowed this horse and rig about two hours ago without the formality of asking, and the owner may hope to recover it. Don't give yourself any uneasiness, however. I run to horses and not to highway robbery."

Three miles further on, as we rose a hill, he looked back and then pulled up and said:

"We must part here. The sheriff and a half a dozen others are in pursuit, and every pound of weight will now tell."

"I am very much obliged to you for your kindness."

"Oh, not at all. Your society has been reward enough. I would suggest that you enter that thicket and lie close until the party gets by. When an Arkansas sheriff gets after a stolen horse he means to hurt somebody, and his crowd isn't particular who it shoots at. And, say, you needn't make any special effort to report that you have seen me. Savoy?"

"I won't."

"Then good-bye."

He put the horse on a dead run, and was out of sight in two minutes. I secreted myself as directed, and in a few minutes the posse thundered by in a cloud of dust. I followed at a leisurely gait, and at the end of two hours came upon them grouped around a tree. Hanging from a limb was the lifeless body of my friend of the road, and they were now waiting for the blown and exhausted horses to recuperate.

It Made Mother Strong

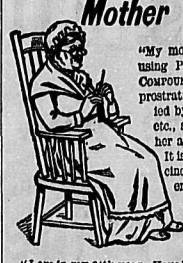

"My mother has been using PAINE'S CELERY COMPOUND for nervous prostration, accompanied by melancholia, etc., and it has done her a world of good. It is the only medicine that strengthens the nerves.' G. H. BEERS, Orbisonia, Pa.

"I am in my 64th year. Have been afflicted in several ways—could not sleep, had no appetite no courage, low spirits. I commenced using Paine's Celery Compound, and felt relief from the third day after using it. I now have a good appetite and can sleep well. My spirits and courage are almost like those of a young man.' S. C. KINKAID, D. D., Gonzales, La.

Paine's Celery Compound

Strengthens and builds up the old, and cures their infirmities. Rheumatism, indigestion and nervousness yield quickly to the curative power of Paine's Celery Compound.

A Perfect Tonic and Invigorator, It GIVES NEW LIFE.

"I am now 69 years old and have tried several remedies, but none had any effect until I used Paine's Celery Compound. I feel entirely different for the short time I have used it. I can walk nearly straight, sleep sound and well, and feel as though there was new life and energy coming into my whole system." H. MYLIUS, Cleveland, Tenn.

Paine's Celery Compound is of unequaled value to women. It strengthens the nerves, regulates the kidneys, and has wonderful power in curing the painful diseases with which women so often silently suffer.

$1 per bottle. Six for $5. At Druggists.
WELLS, RICHARDSON & CO MONTREAL.

DIAMOND DYES True to Name and Color. Nothing can Equal Them.

YOUR BABY will be rosy, plump and merry if given LACTATED FOOD.

W. C. LOYE,
Fashionable Boot and Shoe Maker,
Repairing Neatly Done. Cork Sole Work a Specialty.
Orders promptly attended to.
Clarkson St., in rear of Colonial Hotel, next to Rand Bros.' office. dnc1tc

IT IS AN UNDENIABLE FACT THAT
CARTER'S
Temple of Music!
Is the Place to Buy First-Class
PIANOS AND ORGANS
At such Prices and Terms as will Suit Any Reasonable Buyer.
For prices and terms, apply to CARTER'S TEMPLE OF MUSIC.
Vancouver, B. C.
230 Hastings St. West. dap1tc

Invertavish Nursery
(REMOVED FROM SAANICH TO VICTORIA)
SEND FOR CATALOGUE (illustrated) of Plants, Flower and Vegetable Seeds, Cut Flowers, &c. Valuable imported Japanese Lilies given away to customers this year.
G. A. McTAVISH,
dmh30m6 VICTORIA, B. C.

W. L. Leonard and Co.
330-332 CORDOVA STREET,
VANCOUVER, B.C.
Importers and Dealers in
MACHINERY
OF ALL DESCRIPTIONS.
MARINE WORK A SPECIALTY.
dwde20tc

Land Registry Ordinance, 1870

The S. E. ¼ of Section 18 and the N. E. ¼ of Section 7, Township 8, New Westminster District, and part (1 acre) of Lot No. 6, Block XII, New Westminster Suburbs.

WHEREAS THE CERTIFICATES OF Title of CHARLES McDOUGH to the above mentioned heriditaments have been lost or destroyed, and whereas application has been made to me for the issuance of duplicate of Certificates of Title in the stead of those so lost or destroyed; Notice is hereby given that such duplicate Certificates will be issued at the expiration of one month from date, unless in the meantime valid objection to the contrary be made to me in writing.
T. O. TOWNLEY,
District Registrar.
Land Registry Office,
New Westminster, 24th August, 1889.
dau24m1

NOTICE.

NOTICE IS HEREBY GIVEN THAT we have applied to the Hon. Minister of the Interior for license to cut timber on the following lands:

Commencing at the north-east corner of Lot 386, Group 1, New Westminster District; thence due north to the south line of the Moodyville Company's limit; thence east along the south boundary of said limits to the westerly boundary of Section 13, Township 39; thence south along the said westerly boundary to the south-west corner of Section 13; thence east along the south boundary of said section to the westerly bank of the Coquitlam river; thence southerly and following the said westerly bank to the northerly boundary of Lot 485, Group 1; thence westerly along the said northerly boundary to the north-west corner of said lot; thence due west to the easterly boundary of Lot 386; thence north along said boundary to place of beginning; containing in all 420 acres.

Also—Claim No. 2, commencing at the north-west corner of Stave Lake; thence west 80 chains; thence south 80 chains; thence east 40 chains, to the shore of the lake; thence following the shore to place of commencement—about 480 acres, more or less.

ROYAL CITY PLANING MILLS CO.
[Limited],
JOHN HENDRY, Manager.
New Westminster, Aug. 24, 1889.
dau26m1

NOTICE.

NOTICE IS HEREBY GIVEN THAT 30 days after date I intend applying to the Chief Commissioner of Lands and Works for permission to lease the following described lands:

1. Commencing at a post on Valdez Island, on the north side of the unsurveyed channel, running thence north 40 chains; west 80 chains, to corner of Leamy & Kyle's timber claim; thence west along their line 90 chains; south 80 chains, to shore; thence following shore to point of commencement.

2. Commencing at a post on Valdez Island, on the south side of the unsurveyed channel, opposite a channel known as Hole in the Wall, running thence south 70 chains; west 20 chains; south 20 chains; west 100 chains; north 80 chains, to shore; thence along the shore to point of commencement.

3. Commencing at a post 40 chains east of Indian Reserve on Ramsay Arm; thence south 50 chains; east 80 chains; north 20 chains; east 80 chains; north 10 chains; east 100 chains; north 50 chains; west 160 chains; south 10 chains; west 80 chains; south 20 chains; west 80 chains; south 50 chains, to place of commencement.

4. Commencing at post 15 chains from south-west corner of post of the Moodyville Saw Mill Co.'s limits, at the head of Malaspina Inlet; thence south 20 chains; west 40 chains; south 40 chains; east 80 chains; north 40 chains; east 70 chains; north 60 chains; west 65 chains; south 40 chains; west 55 chains, to place of commencement.

HENRY V. EDMONDS.
New Westminster, 15th Aug., 1889.
dau24ml

Rose Hill Dairy Farm
FRESH MILK
Delivered Daily to Customers in all parts of the City.
Hotels and Restaurants supplied at Special Rates by the year.
FRESH EGGS
Delivered at Market Rates.
Orders left at M. SINCLAIR'S will be promptly attended to.
WEAVER & WOODWARD,
djelly1 Proprietors.

Canadian Pacific Railway.
PACIFIC DIVISION.
Gen'l Superintendent's Office.
CAUTION.

OWNERS AND MASTERS OF VESSELS and other Craft navigating the Fraser River are cautioned to keep within the Buoys painted Red and White, respectively, at the Mission Bridge, as during the construction of the Bridge, navigation between the banks of the River and the Buoys is dangerous, owing to piles being driven there.

H. ABBOTT,
General Superintendent.
Vancouver, B. C., 7th May, 1889. dmy8tc

NOTICE.

NOTICE IS HEREBY GIVEN THAT 30 days from date we intend to apply to the Chief Commissioner of Lands and Works for permission to lease, for timbering purposes, the following described lands situated in New Westminster District:

Commencing at a squared post set on the east side of a creek, about one mile from its mouth, situated north-westerly from Woolridge Island, Howe Sound; thence north 40 chs., west 10 chs., north 40 chs., west 10 chs., north 150 chs., west 30 chs., north 30 chs., west 20 chs., north 60 chs., west 60 chs., south 80 chs., east 50 chs., south 120 chs., east 20 chs., south 80 chs., east 20 chs., south 20 chs., east 20 chs., south 20 chs., east 20 chs., to place of commencement—containing 1696 acres, more or less.

ROYAL CITY PLANING MILLS CO.
[Limited],
JOHN HENDRY, Manager.
New Westminster, Sept. 5th, 1889.
dse6m1

Notice of Dissolution

NOTICE IS HEREBY GIVEN THAT the partnership heretofore subsisting between the undersigned under the firm name of Comerford & McDougall, Merchant Tailors, has been dissolved this day by mutual consent. All accounts owing the late firm are to be paid to J. A. McDougall, and all claims against the said firm will be settled by him.

T. COMERFORD.
J. A. McDOUGALL.
New West., Aug. 31, 1889.

Mr. J. A. McDougall

WILL CONTINUE THE BUSINESS under his own name, at the same store, on Columbia street, next to F. Crake's. A continuance of the public patronage is respectfully solicited. Satisfaction guaranteed. dwse5tc

MURDERED!
(About 2 P. M., Sept. 11)
HIGH PRICES IN BOOTS AND SHOES.
ROBBED
OF ALL CULTAS STOCK IN BOOTS & SHOES.
BURIED
ALL REGARD FOR HIGH PRICES.
WANTED
1000 MEN, WOMEN & CHILDREN,
To Buy Boots that R Boots
—AT—
A. B. WINTEMUTE'S
SIGN OF THE BUFFALO,
dwse13tc COLUMBIA STREET.

The Next Twenty Days will be a Stormy Time. LARGEST AND BEST STOCK IN TOWN. CALL EARLY AND AVOID THE RUSH.

Look! Look!
NEW GOODS! NEW GOODS!
We are now able to offer the Largest and Finest Stock of
Imported Tweeds
Worsteds, Beavers, Meltons, Fancy Striped Pantings, Overcoatings, &c.
JUST ARRIVED.
The only way to form any any idea of the quantity and quality of these Goods is to call and look, whether you want anything or not. Come and be satisfied.
BEGGS & HEARD,
Leading Merchant Tailors,
1 Door West of Dickinson's Butcher Shop,
dmh1y1 88 COLUMBIA STREET.

Auction Sale!

I will sell by public auction, on the

25th and 26th Instant,

—ON THE—

AGRICULTURAL GROUNDS,

Chilliwhack,

Some Thoroughbred Holsteins, Cows and Calves, New Milch Cows, Work Oxen, Beef Cattle, two-year old Dairy Heifers, One pair of Blackhawk four-year-old Colts (buggy team), besides other horses (broken) and colts (unbroken).

—ALSO—

NEW TOP BUGGY

TWO-SEATED CARIOLE,

Two-Wheeled Cart (new), Second-hand Buggy, Five Buckboards, Four Bain Wagons, and lots of other articles, too numerous to mention.

A. M. NELSON,
dwselotd Auctioneer

British Columbia AGRICULTURAL EXHIBITION

The Annual Exhibition of the
British Columbia Agricult'l Association
Will be Held at the NEW EXHIBITION BUILDING,
Queen's Park
In the City of
NEW WESTMINSTER,
—ON—
WEDNESDAY, THURSDAY and FRIDAY,
OCTOBER 2ND, 3RD & 4TH, '89.

$7000 - $7000
IN PRIZES
For Exhibition and Sports.

In connection with this Exhibition will be the opening of Queen's Park and an extensive programme of SPORTS and GAMES, PROCESSIONS, FIRE-WORKS, &c., under direction of the Citizens' Committee.

All entries for the Exhibition must be made with the Secretary before noon on TUESDAY, **October 1st.**

All Stock and other exhibits from south of the river will be carried across on the steam ferry, FREE OF CHARGE, and drays will be found at railway stations and wharves to convey exhibits, FREE, to the Grounds.

Special Reduced Rates will be given on all railways and steamers to persons and exhibits coming to the Exhibition.

As it is expected the attendance at this Exhibition will be very large, the Directors hope to see an exhibition worthy of the resources of the province.

Further information may be had from the prize lists [which will be sent free on application], or from the secretary,

T. R. PEARSON,
SECRETARY.
NEW WESTMINSTER, Aug. 23, 1889.
dwau24ml

GRAND CELEBRATION
—AT—
New Westminster, B. C.
During Provincial Agricultural Exhibition,
WEDNESDAY, THURSDAY and FRIDAY,
OCT. 2nd, 3rd and 4th, '89
SIX BRASS BANDS in ATTENDANCE.

Three Days Sports!
$7,000 IN PRIZES!
FOR SPORTS AND EXHIBITION.
SPORTS TO CONSIST OF
Horse Racing, Yacht Racing, Boat and Canoe Racing, Athletic Sports, Lacrosse, Base-ball, Foot-ball, Hose Reel Contest, and Rifle Matches.

SCOTTISH GAMES
UNDER THE AUSPICES OF THE
Caledonian and St. Andrew's Society.
GRAND TRADES AND SOCIETIES
PROCESSION
—ON—
Thursday Morning, Oct. 3rd.
Three Magnificent Arches
Representing the Great Industries of our Country.
Grand Ball!
—ON—
Wednesday Evening, Oct. 2nd.
CELEBRATION TO END WITH IMMENSE
Torchlight Procession!
ON FRASER RIVER, AND GRAND DISPLAY OF
FIRE-WORKS
On Friday Evening, Oct. 4th.
Excursion Rates from all points.
For full information and Prize Lists see small bills.
W. B. TOWNSEND,
Mayor.
J. S. C. FRASER, Treasurer.
S. T. MACKINTOSH,
au22td Secretary

LOST

LOST, ON AGNES STREET, near Mr. Curtis' residence, a Gentleman's Gold Breast Pin. The finder will be rewarded on returning it to D. Lyal & Co. dse2l13

Dress-Making!
Misses McDOUGALL
COLUMBIA STREET,
New Westminster, B. C.
Satisfaction guaranteed. dap1tc

Business Notice.

THE UNDERSIGNED IS PREPARED to furnish plans and specifications for all classes of buildings (stone and brick a specialty). Will furnish all the necessary drawings and superintend work through a competent foreman, and will guarantee perfect work for 3 per cent. of cost. Office in Bank of B. C. Building, up stairs, New Westminster. JAMES KENNEDY,
dwseltc Architect.

W. BREDEMEYER, DR. PH.
(Late Partner of John McVicker)
MINING ENGINEER, U.S. & PROVINCIAL SURVEYOR, & ASSAYER.
MASONIC TEMPLE BLOCK, VANCOUVER, Brit. Col.
Reliable reports, underground surveys and maps of mines executed at low rates. Assays made on all kinds of minerals, gold and silver bars. Thirty years' experience in mining in Asia, Europe and United States of America. Speaks ten languages. Assays from a distance promptly attended to. Address Vancouver, B. C. ddel7tc

NOTICE.

NOTICE IS HEREBY GIVEN THAT sixty days after date we intend to apply to the Chief Commissioner of Lands and Works for leave to purchase the following lands, situate in the District of New Westminster, and described as follows: Lots one hundred and thirty-one [131], one hundred and thirty-five [135], one hundred and thirty-six [136], one hundred and thirty-eight [138], and one hundred and forty-one [141], in Group One of said District, containing eight hundred acres, more or less.

Dated 10th September, 1889.
ANDREW LEAMY,
dse10-2m J. H. GILLESPIE.

The Phoenix Insurance Co.
OF LONDON, ENGLAND, ARE
NOW INSURING
FRAME BUILDINGS USED AS RESIDENCES
At 1-2 per cent. per Annum
JAMES CUNNINGHAM,
se3d1m Agent.

Railway Bonus By-Law, 1889

A By-law to raise by loan the sum of $155,000.00 for the purpose of giving a bonus to the New Westminster Southern Railway Company and to grant to the said Company certain lands and privileges.

WHEREAS, it is expedient to secure the construction and operation of the line of railway and other works mentioned in the Act of the Legislative Assembly of the Province of British Columbia incorporating the New Westminster Southern Railway Co. and the act amending the said act of incorporation, in the manner provided for by certain articles of agreement bearing date the tenth day of September, one thousand eight hundred and eighty-nine, executed by the Mayor and Clerk of the city of New Westminster (but so as not to be binding unless and until this by-law shall come into force) and now deposited with the said clerk.

AND WHEREAS, for the purpose of raising the said sum of $155,000.00, it is necessary to issue debentures for that amount;

AND WHEREAS, the total amount required to be raised annually by special rate for paying the said debentures and interest thereon, as hereinafter provided, is $10,850.00;

AND WHEREAS, the amount of the whole rateable property of the said city according to the last revised assessment roll is $2,540,245.00;

AND WHEREAS, the total amount of the existing debt of the said City is $290,000.00.

THEREFORE, the Mayor and Aldermen of the city of New Westminster in council assembled enact as follows:

1. It shall be lawful for the Mayor of the city of New Westminster to raise by way of loan from any person or persons, body or bodies corporate, who may be willing to advance the same upon the credit of the debentures hereinafter mentioned, the sum of $155,000.00, and cause the same to be paid into the hands of the Treasurer of the said city for the purpose hereinbefore recited.

2. It shall be lawful for the said Mayor to cause any number of debentures to be made each for such sum of money not less than $500.00, or an equivalent expressed in pounds sterling of the United Kingdom of Great Britain and Ireland at a value of $4.8666 to the pound sterling, as may be required, and all such debentures shall be sealed with the seal of the corporation of the city of New Westminster and signed by the Mayor and countersigned by the Treasurer thereof.

3. The said debentures shall be made payable in fifty years from the day hereinafter mentioned for this by-law to take effect at such agency of the Bank of British Columbia in Canada or in London, England, as the council of the corporation of the said city may direct.

4. The said debentures shall have coupons attached for the payment of interest at the rate of five per centum per annum on the amount of said debentures.

5. For the purpose of forming a sinking fund for the payment of the debt hereby created and the interest thereon as and when the same shall become due a special rate of four mills and one-third of one mill in the dollar shall be raised and levied in each year upon all the rateable property in the said city of New Westminster in addition to all other rates.

6. The sum of $150,000.00 shall be applied as a bonus to the New Westminster Southern Railway Company, and shall be payable to the said Company at the times limited by the said in part recited articles of agreement for the payment thereof by the said Company, and so much of the sum of $5,000.00 as may be requisite shall be applied and be payable as therein provided, and the residue, if any, shall be applied to such purposes of the municipality as the council may direct.

7. It shall be lawful for the Mayor and Clerk of the corporation of the city of New Westminster to make and enter into for and in the name of and on behalf of the said corporation all deeds containing all such covenants, agreements, provisos and conditions as may be expedient for the carrying out of the aforesaid in part recited articles of agreement, such deeds being first approved of by the council of the said corporation.

8. All property of the said Company which it may be possessed of at any time shall be and is hereby exempted from taxation by the corporation of the city of New Westminster during the construction of the line of railway and other works of the Company, and for twenty-five years from the completion thereof.

9. The ferry service by-law, 1888, and the workshops' bonus by-law, 1888, are hereby repealed.

10. So much of any other by-law or by-laws of the corporation of the city of New Westminster as may be at variance or inconsistent with this by-law is hereby repealed.

11. This by-law shall, before the final passage thereof, receive the assent of the electors of the corporation in the manner provided by the New Westminster Act of 1888, and amending Acts.

12. This by-law shall come into force on the 25th day of October, 1889.

13. This by-law may be cited as the Railway Bonus By-Law, 1889.

By-law read a first time on the second day of September, 1889.

By-law read a second time on the 10th day of September, 1889.

NOTICE.

TAKE NOTICE THAT THE ABOVE IS a true copy of the proposed By-law which will be taken into consideration by the Municipal Council of the city of New Westminster after one month from the first publication thereof in the BRITISH COLUMBIAN newspaper, which first publication took place on the 11th day of September, 1889, and that a vote of the electors of the city will be taken on said proposed By-law on the **14th day of October, 1889,** between the hours of 9 o'clock a. m. and 5 o'clock p. m., at the following places, namely: In Ward No. 1, at the residence of S. Calbick, Dublin street, in said Ward; in Ward No. 2, at the office of the late Dominion Sawmill Co., Richard street, in said Ward; in Ward No. 3, at the City Hall, in said Ward; in Ward No. 4, at St. Louis College, Blackwood street, in said Ward.

D. ROBSON,
dse11td City Clerk

W. R. AUSTIN'S
Hay & Feed Market.
FARM PRODUCE.
Hard-wood, Fir-wood, Bark, &c., &c., &c.
LEAVE ORDERS AND SETTLE ACCOUNTS AT AUSTIN'S WHARF.
dmy29tc

J. W. WINGER
DEALER IN
Hard and Soft Wood
Draying and Teaming
Done on Short Notice and at Reasonable Terms.
SAN JUAN LIME
Always in Stock.
Orders left at the C. P. N. Wharf will be promptly delivered. dmh29tc

WM. H. VIANEN,
WHOLESALE
Fish and Game Dealer!
FRONT STREET,
New Westminster, Brit. Col.
Highest Price paid for Furs and Deer Hides.
Correspondence invited. Telephone Call No. 6. djlstc

DOUGLAS STREET
BAKERY
FOOT OF DOUGLAS STREET, NEAR COLUMBIA STREET.
J. FERGUSON, PROPRIETOR
FRESH BREAD, CAKES, PASTRY, Confectionery, etc., etc.
Hotel and Restaurant trade solicited.
All orders promptly attended to and delivered to any part of the city. dmh28y

SAANICH MILLS!
BRACKMAN & KER,
MANUFACTURERS OF
OATMEAL
By the Latest Improved Process.
ABSOLUTELY PURE.
MILLS at North Saanich.
OFFICE & WAREHOUSE: Victoria.
dmh29m6

TIME CARD.
C. P. N. CO.
The Fine First-Class
Str. William Irving
Will Leave the C. P. N. Co.'s Wharf,
EVERY
Tuesday, Thursday & Saturday
AT 7 A. M.,
FOR CHILLIWHACK AND WAY PORTS.
Returning Every
Wednesday, Friday & Sunday
When sufficient inducement offers she will proceed to HOPE and on such occasions will leave her wharf at 4 a. m.
Connecting with the C. P. N. Co.'s Steamer for Victoria.
JOHN IRVING, Manager.
T. L. BRIGGS, Agent,
New Westminster. dap3tc

Time Table.
THE STEAMER
ROBERT DUNSMUIR
LEAVES WESTMINSTER every Monday morning at 7 o'clock for Nanaimo, via Vancouver, returning Tuesday, via Vancouver.

Leaves Westminster every Wednesday at 7 a. m. for Nanaimo direct, connecting with Island railway and Comox steamer.

Leaves Nanaimo for Vancouver on Thursdays and Fridays and returns same days.

Leaves Nanaimo on Saturday at 7 a. m. for Westminster direct.

For freight or passage apply on board, or to T. L. Briggs, C. P. N. wharf. dtc

ESTABLISHED 1859.
ROBT. DICKINSON
BUTCHER,
Nearly Opposite the Colonial Hotel.
NEW WESTMINSTER
THE LARGEST AND CHOICEST assortment of all descriptions of
MEATS AND VEGETABLES
Constantly on hand, and supplied to Families, Restaurants, and Steamboats at the LOWEST POSSIBLE PRICES.

VICTORIA
RICE MILLS
Store St., Victoria B. C.,
OFFER FOR SALE:
China Rice,
Japan Rice,
Rice Flour,
Chit Rice, FOR POULTRY, &c.
Rice Meal, FOR CATTLE FEED.
dmh29m6

Boots and Shoes!
AND WHERE TO GET THEM AT THE LOWEST PRICES.
LARGEST BOOT & SHOE STORE IN BRITISH COLUMBIA
LADIES' BOOTS & SHOES
AND WHERE TO GET THE BEST ASSORTMENT AT THE LOWEST PRICES.
Misses & Children's
And Where to Get the Newest Styles, Where to Get the Best Quality, and Where to Buy Them at the Lowest Prices.
REMEMBER, my stock of fine Boots and Shoes, in the newest styles, is larger this season than any dealer's in the Province.
To buy at Low Prices, to see the Greatest Variety, to get New Goods (not old shop-keepers), go to
JAMES ROUSSEAU,
dwtc 81 Columbia Street.

C. McDONOUGH,
(LUNDBOM'S BUILDING, FRONT STREET)
DEALER IN
GENERAL MERCHANDISE!
Constantly on Hand an Extensive Stock of
Dry Goods, Groceries, Boots & Shoes, Hats & Caps, Crockery, Glassware, &c.
MEN'S & BOYS' SUITS.
Great Variety of Household Articles. Also,
GRAIN, SEEDS, POTATOES, LIME and GENERAL STORES.
N. B.—Farm Produce bought at market rates or sold on commission. Orders from the Interior promptly attended to. dwj6tc

CASTORIA
for Infants and Children.
"Castoria is so well adapted to children that I recommend it as superior to any prescription known to me." H. A. ARCHER, M.D., 111 So. Oxford St., Brooklyn, N. Y.
Castoria cures Colic, Constipation, Sour Stomach, Diarrhœa, Eructation, Kills Worms, gives sleep, and promotes digestion, Without injurious medication.
THE CENTAUR COMPANY, 77 Murray Street, N. Y.

CITY BREWERY!
Ale! Ale!
The Very Best in the City is Brewed by
JOHN W. ANDRZEJEWSKI
At the City Brewery, Agnes Street.
Orders left at Dickinson's Butcher Shop shall have prompt attention. Give us a trial and judge for yourselves.
New West., July 13, 1889. djly13tc

Feed, Livery and Sale STABLES,
Dallas Street, Westminster
JOS. M. WISE,
PROPRIETOR.
GOOD DRIVING & RIDING HORSES for Hire. Hacks call at all Steamers and Trains. Special attention given to Boarding Horses.
COAL AND WOOD
Constantly on Hand.
Orders may be left at the Office of Mathers & Milligan, Commission Merchants, Front Street, New West. dse2ltc

North British & Mercantile FIRE INSURANCE COMPANY.
ESTABLISHED 1809.
Capital, - $15,000,000.00
Subscribed Capital, as at 31st Dec., 1888, $12,500,000. Fire Fund and Reserve, $9,212,720. Net Premiums, 1888, $5,949,630.

Guardian Assurance OF LONDON.
Capital, - $9,733,000.00
RATES AS LOW AS ANY OTHER COMPANIES DOING BUSINESS IN BRITISH COLUMBIA.
J. G. JAQUES
Agent for New Westminster City and District. dje22tc

To San Francisco, Cal.,
BY WAY OF THE
Southern Pacific Company's LINE.
THE MT. SHASTA ROUTE.
QUICKER IN TIME THAN ANY OTHER ROUTE BETWEEN
New Westminster & San Francisco.
GRAND SCENIC ROUTE OF THE PACIFIC COAST
PULLMAN BUFFET SLEEPERS
TOURIST SLEEPING CARS
For Accommodation of Second-Class Passengers, attached to Express Trains.
Fare from Portland to Sacramento and San Francisco—Unlimited, $25; First class (Limited), $20; Second-class (Limited), $15.
THROUGH TICKETS to all points South and East, via California.
TICKET OFFICES:
CITY OFFICE, No. 134 Cor. First & Alder Streets;
DEPOT OFFICE, Cor. F & Front Streets; Portland, Oregon.
R. KOEHLER, Manager. E. P. ROGERS, Asst. G. F. & P. A.

Mainland Transfer
HACK, LIVERY, STAGE, Feed & Sale Stables
THE SUBSCRIBERS ARE NOW PREPARED TO TURN OUT
DOUBLE AND SINGLE RIGS
At Special Low Rates.
Draying and All Kinds of Teaming
Done at Shortest Notice.
Dry Cordwood delivered to any part of the City.
Orders by Telephone will receive prompt attention.
Stables nearly opposite C. P. R. Depot, Columbia St., New Westminster.
djalltc GILLEY BROS. Props.

BRITISH COLUMBIA Land and Investment Agency
(LIMITED)
THOMAS ALLSOP,
HENRY S. MASON,
CUYLER A. HOLLAND, } DIRECTORS.
HEAD OFFICE:
15 Serjeant's Inn, Fleet Street,
LONDON, ENG.
The Business of ALLSOP & MASON has been merged in the above Company and will be carried on by the Company from this date as a general Land Investment and Insurance Agency.
MONEY TO LOAN on Mortgage at Low Rates. Town Lots and Farming Lands for Sale on easy terms.
Victoria, B. C., May 16th, 1887. dwjly5

TO SMOKERS.
IF YOU WANT TO ENJOY A GOOD CIGAR, ASK FOR THE
BRITISH LION
HENRY LEE,
OR THE **MAINLAND.**
They are not only made of the **Choicest Tobacco** but they are of **Home Manufacture,** and should be patronized by all good citizens.
WM. TIETJEN, Manufacturer,
HOLBROOK BUILDING,
COLUMBIA STREET, NEW WESTMINSTER.
dw17noly

WM. McCOLL,
CHOICE
Family Groceries!
And PROVISIONS.
—ALSO—
A WELL-SELECTED STOCK OF
DRY GOODS AND FURNISHINGS.
AT THE LOWEST PRICES.
LUNDBOHM'S BLOCK,
Columbia Street, New Westminster
noldwly

Daily British Columbian

Wednesday Evening, Sept. 25, 1889.

ADVERTISING RATES FOR THE DAILY.

Transient Advertisements.—First insertion, 10 cts. per line solid nonpareil; each subsequent consecutive insertion, 3 cts. per line. Advertisements not inserted every day—first insertion, 10 cts. per line; subsequent insertions, 5 cts. per line.

Standing Advertisements.—Professional or Business Cards—$2 per month. Special rates for general trade advertising, according to space occupied and duration of contract.

Auction Sales, when displayed, charged 25 per cent. less than transient advts, if solid, charged at regular transient rates.

Special Notices among reading matter, 20 cts. per line each insertion. Specials inserted by the month at reduced rates.

Births, Marriages and Deaths, $1 for each insertion; Funeral Notices in connection with deaths, 50 cts. each insertion.

WEEKLY ADVERTISING RATES.

Transient Advertisements.—First insertion, 10 cts. per line solid nonpareil; subsequent insertions, 7 cts. per line.

Standing Advertisements.—Professional or Business Cards—$1.50 per month. Special rates for general trade advertising.

Special Notices, Births, Marriages and Deaths, same rates as Daily.

Cuts must be all metal, and for large cuts an extra rate will be charged.

☞ Persons sending in advertisements should be careful to state whether they are to appear in the Daily Edition, or the Weekly, or both. A liberal reduction is made when inserted in both. No advertisement inserted for less than $1.

SUBSCRIBERS

Who do not receive their paper regularly, from the Carriers or through the Post Office, will confer a favor by reporting the same to the office of publication at once.

NEW ADVERTISEMENTS THIS DAY.

Sale of Work .....Mrs. Sillitoe
Notice.....S. J. Thompson
To Contractors.....Clow & Maclure
Wanted.....Zed. S. Hall
Tenders.....A. Gobiel
Buggies, &c.....F. G. Strickland & Co

Fresh Eastern Oysters at R. J. Armstrong's. tc

See notice to contractors in the advertising columns.

Ogle, Campbell & Co. have paid their subscription, $20, to the Exhibition Fund. Next!

Mrs. Sillitoe will hold a sale of work in the Temperance Hall, Columbia st., to-morrow. See adv.

Walker & Co. have Sapperton Lots near New Hospital and Ross-Maclaren Mills, at old prices. *

Mr. Pickering, C. E., says the city of New Westminster could be given an admirable system of drainage at a moderate cost.

Bargain hunters will do well to look through W. & G. Wolfenden's stock of Dry Goods, Hats and Clothing, now clearing at cost. *tc

Richards, Haywood & Mackintosh have 5-acre Brownsville lots at $20 an acre; half cash, balance in 6 months, without interest. sel0m1

The members of the Hyack Fire Company are requested to attend a meeting of important business at their hall this evening at 8 o'clock. *

Parties requiring drays or wagons for the grand procession next Thursday can obtain them from Jos. M. Wise and W. E. Dickinson. See adv.

It is requested that those who have not yet paid their exhibition subscriptions should kindly do so at their earliest convenience to Mr. J. S. C. Fraser, treasurer, at the bank of Montreal.

Mr. Peter Grant has paid his subscription to the Exhibition Fund, and it should have been acknowledged yesterday. We would just remark, by the way, that it's getting "very cold" up north just now.

This morning at the police court one plain, unassuming drunk named Lemontaigne was dismissed with a caution; this leniency being extended on account of the culprit having been lately discharged from the hospital.

A large fruitier in Ontario is said to be contemplating selling out in the east and establishing business in British Columbia, after seeing the display of prize fruit and vegetables made by this province at the Toronto exhibition.

The lacrosse club turned out in strength at 5 o'clock this morning for practice. They will also play afternoons right along to the first day of the exhibition. This looks as if the boys meant strict business; they will undoubtedly make it hard work for the next team they meet.

The barometer still keeps high. In view of next week's festivities, the remark of an old gentleman who has spent many years in the province, is certainly encouraging. "I can prophesy with the utmost confidence, from the experience of many years in this climate, that the present fine weather will last to the end of October; maybe to the 10th of November."

The str. Michigan was beached on the sands on James Island at midnight Saturday, effected a few necessary repairs, and floated off at high tide at 1 p.m. on Sunday afternoon, when on the way from Westminster to Portland. The Michigan had a large load of salmon for eastern cities, consisting of 18,000 cases—2,500 from Victoria and 15,500 from Fraser river.

Yesterday afternoon Hon. John Robson visited Queen's Park and the exhibition buildings, the provincial asylum, and the new Royal Columbian Hospital building. The hon. gentleman expressed great astonishment and gratification at the wonderful transformation which the park has undergone, and at the evidences of substantial improvement and solid progress to be seen everywhere throughout our beautiful city.

Telephone communication has been established between the central office and the exhibition building. Visitors for Vancouver will thus be placed in direct communication with their homes without charge, as the telephone company has magnanimously placed the instrument in the building for the free use of visitors. The telegraph company will also put on a wire for the convenience of the press and visitors from a distance.

Chief Pearce arrested a Siwash this morning for breaking into the house of Johnny, a Muskeown Indian living in the swamp, and stealing goods therefrom to the value of $20. The prisoner, who is described by the officers as "a hard ticket," has about as many names as a Russian count; they are Indian William, *alias* Dick, *alias* Murdering Dick. He was remanded until Saturday. It may be interesting to note that this is the gent, who, some years ago, sold his klootch to a Greek for $100. The degenerate scion of the Hellenes earned his bread by working at the saw mill, and one day shortly after his purchase of the klootch, astonished his friends and acquaintances by rending the atmosphere with a varied assortment of Lacedemonian oaths and Spartan cuss-words, on discovering that Murdering Dick, the faithless klootch and the hundred dollars had gone on a protracted vacation without leaving their address.

Children Cry for Pitcher's Castoria

Will be a Candidate.

Mr. Thomas Cunningham, we have authority for stating, will be a candidate for the now vacant position of Westminster's representative in the local legislature. Mr. Cunningham possesses many qualities that would make him a creditable and useful representative for the royal city. Mr. E. A. Jenns is also a candidate for the same position, as was intimated the other day. We do not know how many more may announce themselves before nomination, but it is evident that the electors are going to have their pick from very good material.

Victors at Toronto.

Mr. Thomas Cunningham has taken first prize for fruit at the Toronto Exhibition. Mr. G. W. Henry, of Port Hammond, has taken a second prize for fruit, and a first for vegetables, at the same exhibition. New Westminster city and district have good cause to feel proud; it is something to say that she can send fruit and vegetables more than two thousand miles from home and secure such honors as above noted. This will do Westminster incalculable good and is the best advertisement she could possibly get. Because it is merit, not puffing, that did it.

A Bold Thief.

A boat and net, the property of Pete Miller, was stolen last night about 7 o'clock. It is supposed that some Northern Indians, on their way to Nanaimo, took a fancy to the articles. The net is a new, 50-foot mesh net, and is valued at $100; the boat is a good, stout craft, measuring 25 feet long, and contained two pairs of oars, a mast and sail, and was marked A. O. L., No. 2. The police department immediately telegraphed to the North Arm, Ladner's and other points at the mouth of the river, and the capture of the depredators, unless they manage to elude the vigilance of the officers by stealing out during the night, is pretty certain.

The Powell Block.

"Work on the construction of the Powell block has had to be modified," says the local morning paper, "on account of the supply of brick." If the above rather incoherent sentence is intended to mean that the building will be in any way "modified" from the original plans, we are requested by the architect, Mr. James Kennedy, to state that there is not a shadow of "truth" in the statement. The Westminster correspondent of the *News-Advertiser* also requires correction, for stating, this morning, that the Powell block would be the same height on Columbia street as the bank of B. C., whereas it will be one story higher—three stories on Colmbia street, and five stories from the foundation.

Those Public Holidays.

In our issue of yesterday it was suggested that application should be made to the provincial government to issue a proclamation making the three days of the provincial exhibition public holidays. We learn that such application was made by the city clerk on the 20th inst., but the government cannot legally proclaim a holiday without making it applicable to every part of the province, which the circumstances in this case were not considered sufficient to justify. It is understood, however, that arrangements are being made which will enable provincial officials in this city to enjoy the full benefit of the exhibition and the festivities connected therewith. It is expected, of course, that his worship the mayor will proclaim Wednesday, Thursday and Friday civic holidays, and our sister city Vancouver might do the same.

The Dominion Voters List.

We are indebted to Mr. L. P. Eckstein, one of the revising officers, for the following comparative statement of the Dominion voters list, as at present revised—that is after the first revision:

	New List.	Old.	Inc.
New Westminster	1291	989	302
Vancouver	2172	167	2005
Surrey	275	101	174
Langley	213	116	97
Chilliwack	267	173	94
Maple Ridge	172	117	55
Delta	141	125	19
Matsqui	55	41	14
St. Mary's Mission	144	58	86
Cassiar	134	0	134
			Decrease
Burrard Inlet	109	111	2
Port Moody	25	110	85

It is estimated that before the final revision shall have been completed the total number on the register will be increased by 25 per cent. We trust that our friends in the district municipalities will look alive and get more names on the list in their respective sections, as the above figures do not show nearly so large an increase as there should be in the district. The suggestion that we made some time ago, that every municipality should appoint a committee to thoroughly canvass for new names for the voters' lists—both Dominion and provincial—and see that they are properly registered, is one that might be adopted with very much profit, if every section of the district wishes to have its full say—as it should have—in the approaching provincial and Dominion elections. This is an important matter and should be attended to.

Shipping Intelligence.

The Dunsmuir left this morning for Nanaimo with 20 head of cattle and a load of farm produce.

The str. Irving arrived this afternoon with about 60 tons of freight and 25 passengers. She will go to the North Arm for 3400 cases of salmon for transshipment to Victoria.

The C. C. Funk sailed for Melbourne, Australia, this afternoon at 3 o'clock. She was loaded to her utmost capacity, her deckload reaching fore and aft as far as the forecastle and cabin companion hatch, and was built up almost as far as the booms of the spankers. She was gaily decorated with bunting all day. The tug Active did the towing.

The str. Gladys left for Chilliwhack at 6:30 this morning with the intention of reaching her destination early enough to enable those on board to take in the exhibition. Among her passengers were Hon. John Robson, premier; W. H. Ladner, M. P. P., president of the B. C. Agricultural Association; Mayor Townsend, James Punch, reeve of Surrey; John Kirkland, reeve of Delta; A. M. Herring, W. R. Austin, and a number of others. James Orr, M. P. P., went up by railway.

DISAGREED.

NEW YORK, Sept. 25.—The jury in the Ives trial disagreed and were discharged.

THROUGH CHINATOWN.

Opium and Gambling Dens by Daylight.

Not without a feeling of trepidation did a representative of THE COLUMBIAN accept an invitation from the chief of police, to accompany him on his inspecting tour through the Chinese quarters. The reporter had heard of the hidden mysteries of Chinese life, but, like the vast majority of ordinary people, had never elected to gaze upon the same. The foray began about 10:30 a. m. by entering a narrow passage way, just wide enough to take in the broad shoulders of the chief. Under the planks which composed the foot-way lay a festering ooze that at every step exuded between the timbers, sending up a stench perfectly indescribable. "Pretty loud smell," remarked the chief, "Deafening," coughed the reporter. Up a set of rickety steps, that threatened to part company with one another every moment, went the inquisitors; a landing covered with all kinds of kitchen refuse, and looking like a swill barrel under customs' inspection, made pretty slippery footing, but the chief, without the formality of knocking, pushed open a tumble-down door with a stout shove and stepped into the utter darkness inside; the reporter followed. The air of the hall in which they found themselves was tinctured with every vile odor known to chemistry, and a great many more that chemistry, in its wildest nightmares, never dreamt of. "Hullo John," said the chief to a pale, emaciated ghost that came out of the darkness shufflingly, "Lo" replied the shade, peering at the visitors like an old rat, "wat you wantee?" "Come here," said the chief "see that John?" pointing to the filthy landing, "must get'm cleaned up or he stink like berry debbil, by'm bye." The Chinaman nodded vacantly, muttering "Ya, ya, me cleanee him up, by in bye, pletty soon." Passing through the house, several doors were thrown open, in most cases disclosing to view the very lairs of the opium smokers. As a general rule the opium bed-rooms consisted of a small dark apartment, about 8x10, with accomodation for from four to six men. On a raised platform (the bed), innocent of sheets, but with a few dirty blankets and a pillow or two, there reclined, sometimes one man, but oftener two; between them stood a little peculiarly shaped lamp, something like a bell without a top; a bright steady flame just surrounded the glass, and around the lamp were scattered all the requisites of the opium smoker. Minute little picks, needles, balls of opium, scissors, little flat pieces of iron and perhaps a spare pipe. The pipe is made of a straight piece of bamboo, sometimes, however, tin, and has, about two inches from the end opposite the mouth-piece, a bowl in the shape of an inverted cone, a small hole being pierced in the centre, in which the little plug of opium, after having been heated, rolled and delicately manipulated, is placed, and the suction of the smoker being applied fiercely for a few seconds, the "smoke" is over. These rooms were filled with dense clouds of sickening opium smoke, almost unbearable to lungs just in from the fresh air. The smokers would, some, stare wildly at the intruders without saying a word, and others, plunged in the vile ecstacies of the opium hallucination, would gaze stolidly before them: indifferent, motionless and silent. Through a reeking labyrinth of dark passages, up into garrets where the cobwebs made a rich tapestry for the decaying walls, and the rats ran squeaking to their retreats, into back yards redolent of everything but cleanliness; through the gambling rooms, the only clean apartments in the whole quarter; into kitchens where the perfume of villainous concoctions insulted the Caucasian olfactories, and the ingredients more often caused a shudder than a smile, onward went the police and the unfortunate representative of the press. In one of the kitchens was found a celestial cook preparing mince-meat pies. In front of him were a dozen or so little lumps of dough about the size of hens' eggs; one of these he would take and deftly twirling the mass in his long, slender finguers transform it into a little cup; two or three dabs of meat from the large bowl beside him filled the frail receptacle, and a few skilful squeezes closed the top; then he worried it into some fanciful, oriental idea of ornamentation round the upper part, and the pie was ready for the oven. A greasy looking fellow was engaged in this kitchen carrying huge slabs of unhealthy looking pork from a tub to the slicing board. Sometimes he would grin engagingly at the reporter and show his saffron teeth in all their ugliness, as if he thought that harmless functionary would cut up rather nicely. Two Chinamen and a Chinese lady were rudely intruded upon while at their frugal midday repast. One of the Chinamen obligingly vouchsafed the information that the lady was from Victoria, and was paying $5 a week for her board. "Pretty tough price for such board," remarked the chief, and the reporter replied that "he should just remark." The celestials were gobbling up the stew on the plates at a great rate with their chopsticks, and the lady was disposing of her share at an alarming gait, as if she thought there was going to be a famine next week, and she would be prepared. Down a flight of stairs, made out of old orange boxes and such lumber, along a passage, a turn to the right, and the strains of music fell savagely on the ear. Without knocking, the two "white trash" entered a rather more pretentious apartment than they had yet encountered, and found several grinning Chinamen sitting on the edge of their beds, listening to one of their number producing excruciating musical agonies from a Chinese fiddle. This instrument resembles an overgrown soup ladle with two strings, one above the other, and the bow between them. The yellow imitator of Paganini evidently thought himself no small beer "at music," and did not allow the trifling intrusion of even such greatness as the police and the press to disturb his inspired strains. He finally stopped, however, in time to prevent the permanent flight of reason from at least one of his hearers, and received applause. His next performance was upon an instrument resembling the chanter of a Scotch highland bag-pipe or a Calabrian shepherd's pipe; its tones were ear piercing and ten times worse than the fiddle. It required a tremendous effort to blow it and the sallow rascal swelled out at the chops like a cobra di capello. One of his brother knaves beat a tom-tom, and the two inspectors thought they would take a hand in the music, too, so they beat a retreat. Upstairs again into the overcrowded, ill-ventilated and badly lighted dens, this time armed with disinfectants in the form of cigars borrowed from a Chinese dealer in the store below, went the brave chief and his follower. In a large apartment facing Front street, and into which the morning sun streamed warm and strong, there lay upon the floor, wrapped in the most profound slumber, several Chinamen who had come in the night before from working up on the railway. The poor fellows looked thoroughly worn out and each man had flung himself down upon his bundles to sleep to satiety. In going along a long narrow passage—they are all narrow whatever their length—the reporter was not a little amused to see sticking out above the partition, lining this passage, a rich and varied assortment of feet, all sizes, shapes, colors, and doubtless another quality not very pleasant to mention. On examination it was found that the fellows were asleep all over the place, overhead, in the rooms, in the passages, in corners, everywhere in fact that they could squat down and nod off. Some of these mid-day slumberers would rise upon their elbows and gaze contemptuously, sometimes ferociously at the disturbers of their peace. A Chinaman can give a most forbidding glower with those narrow slits of eyes of his, and his thin lips curling back over the dirty fangs in an ugly, snarling sneer. Sometimes the inmates would make jocular remarks in their own language, probably highly complimentary to the visitors, but none ever presumed to interfere with or stay the chief on his way through the hovels. One funny little man, as fussy as a hen with her first chickens, followed the chief and the reporter up and down, telling the most atrocious lies about the stoves and stove-pipes—he could talk English in a fractured, dislocated manner that was not without its charm—he was once interpreter at the police court, but became too mendacious for further use, so was discharged. He is president now of the Chinese "Ananias club." The Free Mason's hall is a curious room. At one end are the emblems of the order, a large shoddy looking dragon with an expression on his face painful to behold, as if he had swallowed the sacred gridiron; two or three big vases and a lot of other trumpery made up the fetish department of the order. When the last house in the row was reached, neither of the two inspectors was inconsolably sorry. The Chinese quarters are well worth a visit from the health board, for, should ever any epidemic disease get in among those overcrowded, dirty dens, the result would be awful. Everything is just ready for cholera, fever, smallpox, or any other scourge that takes its rise in filthy surroundings. A fire would undoubtedly sweep the whole quarter out of existence.

PERSONAL.

W. L. Newsome, book-keeper at H. M. Cunningham & Co's, has gone back home to Orono, Ont., on account of his father's death.

Guests at the Colonial: P. B. Lawrence, San Francisco; Dr. J. Ferguson, Niagara Falls, Ont.; A. Williams, J. Caiture, Vancouver.

Guests at the Queen's: W. C. Walkins and wife, Chicago, Ill.; J. A. Russel, H. Woodward, Vancouver; J. E. Gardnor, R. J. Hill, R. Parkin, Victoria; Alfred Ritchie, Montreal, J.R. Roberts, Toronto; R. Cane, San Francisco.

Yesterday Mr. George Y. Crookshanks, Inspector of Dominion Government Savings Banks, Ottawa, who has been on official business in this province, paid his friends in this city an unofficial and fraternal visit. He left for the east on the 1 o'clock train and was accompanied, as far as the junction, by a number of friends.

GRATIFYING TO ALL.

The high position attained and the universal acceptance and approval of the pleasant liquid fruit remedy Syrup of Figs, as the most excellent laxative known, illustrate the value of the qualities on which its success is based and are abundantly gratifying to the Cal. Fig Syrup Company.

When Baby was sick, we gave her Castoria,
When she was a Child, she cried for Castoria,
When she became Miss, she clung to Castoria,
When she had Children, she gave them Castoria

SEALED TENDERS ADDRESSED TO the undersigned, and endorsed "Tender for Officers' Quarters, Victoria, B. C.," will be received until Monday, 14th October, 1889, for the several works required in the erection of Officers' Quarters, Victoria, B. C.

Specifications can be seen at the Department of Public Works, Ottawa, and at the office of F. C. Gamble, Esq., Victoria, B C., on and after Monday, 23rd September, 1889, and tenders will not be considered unless made on form supplied and signed with actual signatures of tenderers.

An accepted bank cheque payable to the order of the Minister of Public Works, equal to five per cent. of amount of tender, must accompany each tender. This cheque will be forfeited if the party decline the contract or fail to complete the work contracted for, and will be returned in case of non-acceptance of tender.

The Department does not bind itself to accept the lowest or any tender.

By order, A. GOBEIL, Secretary.

Department of Public Works, Ottawa, 10th Sept., 1889. dse25t2

I. O. O. F.

New Westminster Lodge, No. 3.

ALL MEMBERS OF THE above Lodge are hereby notified to attend at the Lodge Room at 9 a. m. sharp on THURSDAY, 3rd October, to join in the procession. Visiting Brethren cordially invited.

dwse24td T. TYLOR, R. S.

FOR SALE.

150 ACRES CHOICE FARMING LAND near Ladner's Landing; partly improved; price $18 per acre.—Apply to RICHARDS, HAYWOOD & MACKINTOSH,

dse23w1 Colonial Block, New West., B.C.

In the Supreme Court of British Columbia.

BETWEEN

JOSEPH BROWN, Plaintiff,

AND

T. E. MARTIN, Defendant.

NOTICE IS HEREBY GIVEN THAT an Order has been made in the above-mentioned action bearing date the 17th day of September, instant, whereby it was ordered that service of the Writ of Summons herein and said Order upon T. J. Trapp, Esquire, and the mailing of copies of the same by prepaid letter addressed to the above-named defendant at Regina, N. W. T., and the insertion of this notice in THE BRITISH COLUMBIAN newspaper for one month, should be good and sufficient service of the Writ of Summons herein, and that in default of appearance the plaintiff may proceed as if personal service had been effected. And it was further ordered that the said defendant should appear to the said writ within three months after such service.

Dated 18th day of September, A. D. 1889.

CORBOULD, McCOLL & JENNS,

dse18m1 Solicitors for the Plaintiff.

WANTED.

A BOY TO DO ERRANDS and attend Store.—Apply to Z. S. HALL.

dse25w1

NOTICE.

PARTIES REQUIRING DRAYS, WAGONS, &c., for the Grand Procession on the 2nd day of the Exhibition and Celebration can procure them from Jos. M. Wise and W. E. Dickinson.

S. J. THOMPSON, Chairman Procession Com.

dse25tc

Notice to Contractors.

TENDERS WILL BE RECEIVED UP to noon of October 5th, for the Carpenter Work on Warehouse for Messrs. Mathers & Milligan.

Plans and specifications may be seen at the office of CLOW & MACLURE, Architects.

dse23td

Sale of Work!

MRS. SILLITOE WILL HOLD A SALE of Work in the

Temperance Hall, - Columbia Street,

Next Door to City Hotel,

To-morrow, Thursday, Sep. 26,

From 2 P. M. till 10 P. M.,

—AND ON—

Friday, September 27th,

From 2 P.M. till 5 P.M.

There will be CLOTHING, FANCY WORK, TABLE LINEN and FLOWERS for sale. Also—a REFRESHMENT STALL. dse25t2

SYRUP of FIGS

A Pleasing Sense of Health and Strength Renewed, and of Ease and Comfort

Follows the use of Syrup of Figs, as it acts gently on the

KIDNEYS, LIVER & BOWELS

Effectually Cleansing the System when Costive or Bilious, Dispelling

Colds, Headaches and Fevers

and permanently curing

HABITUAL CONSTIPATION

without weakening or irritating the organs on which it acts.

For sale in 75c bottles by all Leading Druggists.

MANUFACTURED ONLY BY THE

CALIFORNIA FIG SYRUP CO

SAN FRANCISCO, CAL.

LOUISVILLE, KY. NEW YORK, N. Y.

W. J. WALKER & CO.

BANK BUILDINGS,

Mary Street, New Westminster, B.C.

[TELEPHONE No. 55.]

14 CLARE ROAD, HALIFAX, ENGLAND.

CHARTERED ACCOUNTANTS AND AUDITORS, CONVEYANCERS, REAL ESTATE AND INSURANCE AGENTS, STOCK AND SHARE BROKERS

London and Lancashire Fire and British Empire Life Insurance Companies.

New Westminster Building Society.

Accountant's Office, Diocese of N.W.

City Auditors, 1886, 1887 and 1888.

ADVISE CLIENTS IN THE BUYING AND SELLING OF REAL PROPERTY IN THE CITY AND DISTRICT, and other monetary transactions.

Have several good investments on their books, and all new comers will do well to call before doing business elsewhere.

dw3dely

FOR

Men's, Youth's & Boys' Fall Suits

MACKINTOSH & WATER-PROOF COATS,

—GO TO—

J. E. PHILLIPS

Leading Clothier and Hatter,

COLUMBIA ST. WESTMINSTER.

date

JUST -:- OPENING

Our first consignment of

LADIES' JACKETS!

Also the largest assortment of

MANTLE CLOTHS

IN THE PROVINCE.

SPECIAL: Plushes in all the new shades.

Ogle, Campbell & Freeman

THE LEADING DRY GOODS HOUSE.

MASONIC BLOCK, NEW WESTMINSTER.

dwtc

OGLE, CAMPBELL & CO.

HAVE JUST RECEIVED THEIR

COMPLETE STOCK OF

Men's, Youths' and Boys' Clothing!

FOR FALL AND WINTER.

A PARTICULARLY GOOD LINE in MEN'S LIGHT FALL OVERCOATS.

AND SPECIAL THINGS IN BOYS' SUITS.

OGLE, CAMPBELL & CO.

The Popular Clothing House, - - - Columbia Street.

R. J. ARMSTRONG,

DEALER IN

Choice Family Groceries!

FINEST CREAMERY BUTTER A SPECIALTY.

Labrador Herrings,
Mackerel, Salt Cod,
Armour's Unc. Hams,
Armour's Unc. Bacon.
Flour. Bran. Shorts,

HIGHEST PRICES PAID FOR FARM PRODUCE.

w0ldwly Scoullar-Armstrong Block, Columbia St.

Jas. Ellard and Co

Are Now Opening

—THEIR—

FIRST INSTALMENT

—OF—

NEW

FALL MILLINERY

—ALSO—

A COMPLETE LINE OF

Ladies', Misses' and Children's

Mantles, Cloaks and Jackets.

LONDON HOUSE,

COLUMBIA STREET, NEW WESTMINSTER.

dwoc13tc

F. CRAKE,

Practical Watchmaker, Manufacturing Jeweler & Optician.

OPPOSITE THE BANK OF MONTREAL.

WATCHES, CLOCKS, JEWELRY, PLATED WARE, &C.

BEST QUALITY. EASTERN PRICES.

A full line of Spectacles & Eye-Glasses in steel, rubber, silver and gold frames. The finest Pebbles made, $4 per pair; all sights suited.

Special attention given to FINE WATCH REPAIRS. Having learned the business thoroughly from some of the finest Horologers in England, and since then managed the watch-repairing departments of a few of the best firms on the continent of America, is a sufficient guarantee of good workmanship. Formerly manager for nearly 8 years of the well-known firm of Savage & Lyman, Montreal.

Charges Moderate.

MONTREAL, Dec., 1887.—Mr. F. Crake.—Andw. Robertson, Esq., Chairman of Montreal Harbor Commissioners, says: "I never found a Watchmaker who did so well for me as you did when in Montreal, and I am sorry you are not here to-day."

dwap12tc

D. S. CURTIS & CO.

AGENTS B. LAURANCE'S SPECTACLES.

Wholesale and Retail Druggists

NEXT COLONIAL HOTEL, NEW WESTMINSTER, B. C.

SELLING OFF AT COST.

W. & G. Wolfenden,

Cor. Columbia and Mary Sts., New Westminster.

The above named firm having fully decided to retire from the Dry Goods Business and confine their attention to the Grocery Business for the future, now offer the whole of their

Choice, New, Well Selected and Well Bought Stock of Dry Goods and Clothing at

Cost Prices for Cash.

A rare chance is now offered to intending purchasers, as the stock consists of goods just suited for the present and coming season. All fresh and in prime order and purchased in the best foreign markets at rock bottom prices.

Sale to commence on Monday, the 16th instant, and to continue until the whole of the stock has been closed out. REMEMBER THE PLACE: Corner of Columbia and Mary Streets.

W. & G. WOLFENDEN.

GROCERIES

For First-class Family Groceries and Provisions, go to

SINCLAIR'S, - Columbia Street.

New Goods arriving all the time. A nice lot of CHRISTIE'S CRACKERS & BISCUITS just to hand. New SYRUPS, MOLASSES, etc., etc. Call and get prices. dwtc

BON MARCHÉ.

SPECIAL BARGAINS in New Dress Goods, Jackets, Paletots, Dolmanettes, and Ulsters.

A Large Assortment of MEN'S SUITS from $7.00.

WALKER & SHADWELL,

dwse10tc COLUMBIA STREET.