Government Printing office

DAILY BRITISH COLUMBIAN.

VOLUME 7 — NEW WESTMINSTER, B. C., THURSDAY EVENING, AUGUST 15, 1889. — NUMBER 39

PROFESSIONAL AND BUSINESS CARDS.

E. M. N. WOODS,
BARRISTER-AT-LAW, Office—McKenzie Street. dau2tc

T. C. ATKINSON,
BARRISTER, SOLICITOR, &c. Offices—Masonic Building, New Westminster, B.C. dwtc

ARMSTRONG & ECKSTEIN,
BARRISTERS, SOLICITORS, ETC.—Masonic Building, New Westminster, B. C. dwmy4tc

W. NORMAN BOLE, Q. C.,
BARRISTER-AT-LAW, LAND AGENT. Money to Loan. Office—Clarkson St., New Westminster, B. C. dtc

CORBOULD, McCOLL & JENNS,
BARRISTERS, SOLICITORS, etc. Offices—Masonic Buildings, New Westminster, and Vancouver, B. C. dwtc

A. C. BRYDONE-JACK, M. A.,
BARRISTER, SOLICITOR, NOTARY Public, &c. Office in the Hamley Building, Columbia St., opposite the Colonial Hotel. dwau2tc

JOSEPH E. GAYNOR, B.A., LL.B.
GOLD MEDALIST of the University of Dublin. BARRISTER-AT-LAW of the High Court of Justice, Ireland. Offices, corner McKenzie & Clarkson Sts., New Westminster. dwfe2tlc

A. J. HOLMES, D. D. S.,
SURGEON DENTIST. Graduate of the Ohio College of Dental Surgery. Is now with Dr. C. E. C. Brown. All work skillfully performed. Rooms 3 & 4, Bank B. C., Columbia St. Hours—8 to 12 a.m.; 2:30 to 6 p. m. djly3tc

G. W. GRANT,
ARCHITECT. Office—Corner Mary and Clarkson Sts., Westminster. dwtc

CLOW & MACLURE,
ARCHITECTS. Office—Room E. over Bank of B. C., Columbia Street, Westminster. dtc

WILLIAM R. KING,
ARCHITECT, SANITARY ENGINEER, &c. *Removed to Armstrong's Block,* Columbia Street, Westminster—Room No. 2. dtc

W. THIBAUDEAU,
CIVIL AND SURVEYOR AND DRAUGHTSMAN. Hamley Block, New Westminster, B. C. dmy15tc

A. F. COTTON,
DOMINION AND PROVINCIAL LAND SURVEYOR. Office: Room D, Bank B. C. building, Westminster, B. C.

G. PITTENDRIGH,
REAL ESTATE BROKER and County Court Agent, Commissioner, Notary Public, &c. Rents collected. Office—McKenzie Street, New Westminster, B. C.

T. J. TRAPP,
AUCTIONEER AND APPRAISER. Columbia Street, New Westminster. All commissions will receive prompt and careful attention. Best references given when required. mh12-tc

J. E. FINLAYSON,
PIANO TUNER, *from Broadwood & Sons, London, England, and Steinway & Sons, New York,* now residing in Vancouver, will attend to orders left at Mr. Zed. S. Hall's and D. Lyal & Co.'s stores. Trips 1st week of each month. dau8tc

F. C. McCARTNEY,
COMMISSION AGENT and Customs Broker, Douglas St., New Westminster. Agent for Harrison Springs Aerated Water; Vancouver Steam Dye & Cleaning Works; Carters' Patent Organs—"the wonder of the age."; Dominion Pianos and Organs; Johnston's Patent Kalsomine; Havana Cigar Factory; Lion Insurance Co Live stock, &c. Employment Agency &c. A select lot of Toilet Articles and Druggists' Sundries for sale. Next door to Bakery. djly3tc

TURNER, BEETON & CO.,
MERCHANTS. Wharf St., Victoria. Agents for North British and Mercantile Insurance Co. for Mainland. H. BEETON & Co., 33 Finsbury Circus, London, E. C. dtc

Imperial Fire Insurance Co.
OF LONDON.
CAPITAL, - £1,000,000 Stg.
Rates as low as any other reliable Companies doing business in British Columbia.
W. J. ARMSTRONG,
djly3tc Agent for New West.

ALBERT J. HILL & CO.
Civil Engineers, Land Surveyors & Draughtsmen.
REAL ESTATE,
FINANCIAL, SHIPPING & COMMISSION AGENTS
Fire, Life & Marine Insurance.
COLUMBIA ST., - OPP. COLONIAL HOTEL
NEW WESTMINSTER, B. C.
dwjly15tc

RAND BROS.
REAL ESTATE BROKERS,
Conveyancers, Collectors,
And Insurance Agents,
Offices at
NEW WESTMINSTER: Corner McKenzie and Clarkson Sts.
VANCOUVER, Cordova Street.
LONDON, England.
BUILDING LOTS for sale in all sections Vancouver and New Westminster City. FARM LANDS of superior quality for sale at Chilliwhack, Port Hammond, Langley, Matsqui, Sumas, Mud Bay, Ladner's Landing, Lulu Island, North Arm and Pitt River.
Maps and Plans exhibited and the fullest information furnished at all our offices.

W. BOVILL,
ARCHITECT
—AND—
Real Estate Agent
NEW WESTMINSTER:—Office, Mackenzie Street.
Full List of City and Suburban Property.
Particular attention paid to Farming Lands.
Accurate information to correspondents. dwmy6y1

Macpherson
AND
Thomson,
DRUGGISTS.
Pure and Fresh Drugs
PERFUMES,
Patent Medicines, Etc
PHYSICIANS' PRESCRIPTIONS CAREFULLY COMPOUNDED.
Telephone Communication. Night Bell.
dfe27tc

TO BUILDERS.
SEALED AND SEPARATE TENDERS will be received up to 6 p. m. of TUESDAY the 20th inst., for the CARPENTER WORK, PLUMBING, PAINTING, etc., in connection with the erection of Mr. H. V. Edmond's residence, Queen's Avenue.
Plans and specifications at my office.
The lowest or any tender not necessarily accepted.
G. W. GRANT,
Architect.
Westminster, Aug 10, 1889. dau10td

T. J. TRAPP & CO.
GENERAL & SHELF HARDWARE,
Including **Tools** of all kinds of the best makes; **Cross-cut & Hand-Saws, Barbed Wire** for Fencing, and all the necessary **Utensils** for **Farming; Pulley Blocks, Snatch Blocks, Rope & Chain** in all sizes; **Pitch, Tar & Oakum;** Tarred and Plain **Paper** for **Building; Paints & Oils** in all colors; **Liquid Paints** in all shades; **Floor Paints** ready to use; **Grind Stones; Wall Paper** in all designs; **Brooms & Brushes** for all purposes; **Lubricating Oils; Traps** of all descriptions, and a general assortment of **Agricultural Implements.**
☞ Special attention given to orders by mail.
T. J. TRAPP & CO.,
dwjly3tc COLUMBIA STREET, NEW WESTMINSTER.

GRANT & MACLURE.
BOOTS & SHOES
HAVE JUST RECEIVED THEIR
Gilt Edge Dressing!

NEW SPRING GOODS!
Spring Overcoatings, French & English Worsteds and Scotch Cheviotts.
—AT—
J. S. MANSON'S
MERCHANT TAILOR,
Columbia Street, - New Westminster.
noldly

Cheap Sale! Cheap Sale!
—AT THE—
GLOBE HOUSE
Sweeping Reductions!
☞ All Summer DRESS GOODS and MILLINERY will be sold AT COST. Now is the time to secure BARGAINS.
dtc MRS. WM. RAE.

Lord Milton Estate!
New Westminster, B. C.
This Choice Property, centrally situated in New Westminster, B. C., which has been tied up for several years by tax titles and other difficulties, is now cleared of all incumbrances and is placed upon the market for sale, with perfect title guaranteed.
The property is now being slashed and subdivided and contains some of the finest and most desirable Lots in the City for either residential or speculative purposes.
With the contemplated construction of several railways which will centre at New Westminster and the establishment of new enterprises and increased trade and commerce, this City is making rapid and substantial progress and, consequently, affords the best field for investment to be found in the Province. The present is, therefore, the time to invest, and with the present low prices of property purchasers are sure to realize handsome returns upon their investments.
The portions of the Estate now on the market consist of **Lot 5, Suburban Block 10; Lot 2, Suburban Block 11,** and **Lots 12, 13** and **14, Suburban Block 13,** and the subdivided Lots range in price from **$150** to **$350,** on good terms.
We are authorized to allow TEN PER CENT. DISCOUNT off present prices on all sales made during AUGUST, and also to furnish intending purchasers FREE CARRIAGE DRIVES TO THE PROPERTY.
For full particulars and prices apply to the undersigned or to any of the other leading Real Estate Agents in New Westminster.
dwau7m1 **RAND BROS.**

ROYAL BAKING POWDER
Absolutely Pure.
This powder never varies. A marvel of purity, strength and wholesomeness. More economical than the ordinary kinds, and cannot be sold in competition with the multitude of low test, short weight alum or phosphate powders. Sold only in cans. ROYAL BAKING POWDER Co., 106 Wall St., New York. 8fely

ROOMS TO LET.
FURNISHED ROOMS TO LET, single or double or *en suite*, pleasant and comfortable. Excellent situation.
Apply to MISS ODIN,
Opposite R. C. Cathedral,
djly23m1 Columbia Street.

First-class Prairie Farm FOR SALE.
SUPERBLY SITUATED ON LULU ISLAND, North Arm, Fraser River; containing 260 acres of the finest farming land in the country; all dyked, well improved, good buildings, good orchard (bearing).
For further information enquire of
MAJOR & PEARSON,
dmy29tc New Westminster.

Dress-Making!
Misses McDOUGALL
COLUMBIA STREET,
New Westminster, B. C.
☞ Satisfaction guaranteed. dap18tc

FASHIONABLE DRESS MAKING
At MISS JENNINGS',
(LATE OF ENGLAND)
Corner of Church and Columbia Streets,
NEW WESTMINSTER.
☞ Satisfaction guaranteed. dwfe7tc

BAKER BROS. & CO'Y
10 Chapel Walk, South Castle St., Liverpool, England.
3 Bank Buildings, Columbia Street, New Westminster, B. C.
Shipping and Commission AGENTS,
GENERAL WHOLESALE MERCHANTS & IMPORTERS
Any description of Goods imported to order and Custom and Ship Broking transacted. Latest Freight and Market Quotations. dwau2tc

MAJOR & PEARSON
Real Estate Brokers and Financial Agents.
AGENTS FOR
Confederation Life Association of Toronto.
Royal and Lancashire Fire Insurance Companies.
☞ Valuable Lots for sale in the City and District of Westminster; and choice Lots in the City of Vancouver.
Persons wishing to buy or sell city or rural property should communicate with us.
Offices: Bank of B. C. building, opposite postoffice, Westminster, and Hastings St., Vancouver. dwap18tc

T. A. MUIR & CO.
DRUGGISTS
QUEEN'S HOTEL BLOCK,
NEW WESTMINSTER.
Reliable Drugs & Medicines
TOILET ARTICLES & SUNDRIES
PRESCRIPTIONS A SPECIALTY.
TELEPHONE No. 83. daplte

Lowenberg, Harris & CO.
Real Estate,
INSURANCE
—AND—
Financial Agents
Purchase Sell and Lease Property,
Collect Rents,
Make Loans on Mortgages,
And transact all Business relating to Real Estate.
—AGENTS FOR—
London Assurance Corporation.
Connecticut Fire Insurance Co. of Hartford.
London and Lancashire Life Assurance Co.
Canton Insurance Office, Ld. (Marine)
OFFICES:
Columbia St., New West'r.
41 Government St., Victoria
dwee4tyl

NOTES AND COMMENTS.

The latest figures of the Mormon Church give 12 apostles, 70 patriarchs, 3719 high priests, 11,805 elders, 2069 priests, 2592 teachers, and 11,805 deacons, or a total of 11,877 officers for a population a little over 50,000.

"I want to get a good hammock," said the customer to the salesman. "Strong enough for two, I suppose?" suggested the salesman, slyly. "No, sir," said the customer, with some show of resentment. "No, sir; I've been married for more than three years."

It has been suggested that when a national flower has been selected we ought to have a new national bird, "because the eagle is not essentially a United States bird." We are not away up in ornithology, but if the mosquito is an American citizen of the essential degree we should like to put him in nomination.—*Washington Post.*

As an example of what money will do, among many other things, it may be mentioned that, while Thomas H. Blythe, of San Francisco, was alive there was not a chick or child who claimed relationship with him. Now their are registered 127 heirs in the court. Surely a wonderful showing; but then $4,000,000 is no mean sum.

Here is the latest outburst by a minister against the professional quartet: "Give me a bass drum, or a Chinese gong, rather than quartets of two youngsters, with their hair parted exactly in the middle and a pair of young girls with their wool gathered over their eyes like a merino sheep or a Scotch poodle, who troll out something which nobody can understand and call it the praise of God!"

None Required—"Let you and I play *mind reading,*" said the first little girl as they stood at the gate. "Oh, no," replied the second, "But why?" "Because mamma doesn't want me to, and besides I know all that is going on anyhow. You've got a new hired girl—your mother is getting an old dress made over—your sister's beau has gone back on her, and your father stayed out all night the other night."

No inconsiderable amount of blood has been spilled during the erection of the Exhibition buildings on the Champ de Mars, Paris. It is calculated that 6350 men were treated for injuries or for illness resulting from exposure; 300 workmen hurt their legs; 260 received severe injuries in the eyes from projecting timbers or bars of iron; 114 were scalded or severely burned; and 50 had their fingers cut off. The deaths from falls are put down at 24, but it is believed that they were far more numerous.

Writing from Corea, a correspondent says: "Everybody is in white robes, and even though a man has only one suit in the world, it is clean. When he goes home at night, if he belongs to the poor class, he retires to bed, and his wife washes and pummels his clothes. I say 'pummels' for ironing is an unknown art in Corea. After being washed, the calico is stretched on a wooden block, and then, with a flat block of wood in each hand, the woman *pounds it for hours. After sunset* all Seoul rings with the dactylic 'tap-tap-tap, tap-tap-tap' of those domestic voices of the night, as with the incessant cry of a million strident insects."

A writer in a London journal calls attention to the unappreciated uses and preservative qualities of soapstone, a material, he says, which possesses what may be regarded as extraordinary qualities in withstanding atmospheric influences, those especially which have so much to do with the corrosion of iron and steel. From experiments it is found that no other material is capable of taking hold of the fiber of iron and steel so readily and firmly as this. In China soapstone is largely used for preserving structures built of sandstone and other stones liable to crumble from the effects of the atmosphere; and the covering with powdered soapstone in the form of paint on some obelisks in that country composed of stone liable to atmospheric deterioration, has been the means of preserving them for hundreds of years.

There is one bit of oriental appreciation told about the Persian ambassador that is quite characteristic of the formality of the courts of eastern countries, says *Town Topics.* As he was, through his interpreter, conversing with the wife of a prominent government offical, the husband entered the reception room and after shaking the minister's hand, greeted his (the official's) wife with a kiss. Therenpon the diplomat arose with great effusiveness, and bowing profoundly, placed his hand over his heart and announced, through his secretary, that he would hold ever inviolate the confidence with which he had been intrusted, and that nothing should induce him to reveal to any one the scene he had just witnessed. The diplomat naturally imagined that, as the gentleman kissed his wife before him, he desired therefore to pay him some special honor, for be it known that no Persian ever kisses his wife, or wives in public, or is in any manner demonstrative before strangers.

MRS. MAYBRICK'S

New York Friends Making Every Possible Effort to Save Her From Hanging.

The *Northwest and Manitoba* Grain Crop Considerably Under Average this Year.

A French Woman in Quebec Gives Birth to the Second Pair of Siamese Twins.

IN FAVOR OF MRS. MAYBRICK.

NEW YORK, Aug. 15.—The counsel employed here by Mrs. Maybrick's friends, to obtain evidence in support of an appeal for a reprieve, have received a letter from Alfred Monck, a lawyer, of Montreal, stating that Mrs. Yapp, chief witness against Mrs. Maybrick, had to leave Montreal three years ago to avoid an indictment for *perjury for testimony given by her in* a divorce suit in which, after entering into conspiracy with the husband and his mistress, she swore the wife was an adultress. Her testimony was proved false and she immediately disappeared.

Dudley M. Holmes, editor of the Portland, Maine, *Express,* writes that Mrs. Maybrick formerly lived in that city, and was highly respected. He suggests a petition of Portland citizens to be forwarded to Secretary Blaine. The counsel here approved the scheme and will forward all evidence in their possession to Blaine. A well known lawyer, present at the Maybrick trial, and who arrived today on the Teutonic, says the judge's charge was the most prejudiced he ever heard.

KILRAIN ON BAIL.

BALTIMORE, Aug. 15.—Jake Kilrain was released on two thousand dollars bail this morning by Chief Judge Harland of the supreme bench, for a hearing on the 22nd inst., on the legality of his arrest. The action was taken under a writ of *habeas corpus.* Kilrain was present in court, and there was a large attendance including some ladies.

THE TITHE'S BILL.

NEW YORK, Aug. 15.—The *Mail and Express* London cable says: The extraordinary somersault which the cabinet has just performed with regard to the tithe's bill has not conciliated liberals, while it has had the effect of astounding and exasperating conservatives. The announcement made last night by Attorney-General Webster, that the government had decided to amend the bill by accepting the proposal of the opposition to make landlords instead of occupiers liable for payment of tithes, will do the ministry no good, and even the cheers of the liberals, with which the announcement was greeted, are scarcely consoling to the cabinet. The utter rout of the government was indicated in the remarks of Sir William Vernon Harcourt, that the ministerial gymnastics *is equivalent to the introduction of a* new bill framed on precisely the same points insisted upon by liberals, at the same time his statement, to which Mr. Smith fully assented, that the liberals could not accept or even discuss a new bill until *next off measure* is before them, indicates that the fight may yet occur over the clause. The real thing that has been done is the absolute surrender of the government, with the effect of disgusting its friends and of encouraging its enemies to still further opposition. It was a step of necessity to save the cabinet. The folly of it is already manifested. The landlord party will not submit to a proposal to relieve tenants of payment of tithes. Within an hour after Sir Richard Webster had announced the government's decision, the land owning section of the Tories got up a protest against the action of the government. This promises foul weather which the ministers cannot ride through. To escape it, it is probable the bill will be withdrawn.

JUDGE TERRY'S MURDER.

STOCKTON, Cala., Aug. 15.—The district attorney of San Joaquin county says he will have a warrant issued for the arrest of Judge Field as accessory to the killing of Judge Terry. Mrs. Terry says she left the dining room supposing her husband would follow. As he did not she went to the train to get a pistol she had taken from him before entering the dining room. She insists her husband did not intend to do anything but slap Field. The coroner's jury on Terry developed no facts not already covered.

PRIZE FIGHT.

SAN FRANCISCO, Aug. 15.—A fight to a finish, Queensbury rules, for a purse of $800, between Chas. Turner (colored), of Stockton, Cal., and Paddy German, of Australia, was won by Turner here last night in 8 rounds.

SEVERE STORMS.

ST. LOUIS, Mo., Aug. 15.—Severe storms prevailed through Texas and Arkansas last night, cutting off telegraphic communication with the principle points in the states.

HUTCHISON FOR GOVERNOR.

DESMOINES, Ia. Aug. 15.—The republican state convention resumed session at 10 o'clock this morning. On the 25th ballot Mr. Hutchinson was nominated for governor.

FARM CROPS.

WINNIPEG, Aug. 15.—The report of the provincial department of agriculture for June and July will show that wheat will this year average 14, oats 21 and barley 18 bushels to the acre. A great increase in breaking, and in the value of farm lands, is also noted.

SECOND SIAMESE TWINS.

MONTREAL, Aug. 14.—The wife of Francois Poirier, of Bonaventure, has just given birth to Siamese twin girls. Three medical men have been commissioned to examine the prodigy.

OTTAWA NOTES.

OTTAWA, Aug. 14.—Word has reached here that Mr. James D. Leary, the ship builder of New York, will shortly build an immense cigar shaped raft in British Columbia and tow it to San Francisco. Mr. Leary built the famous Joggings rafts in Nova Scotia, one of which was lost on its way to New York.

Nearly $200,000 were realised by the sales to-day of Eddy's timber limits on the Ottawa river.

Duncan C. Ross, the champion swordsman of San Francisco, will meet Professor McGregor in a mounted contest at the St. Andrew's games here to-morrow.

His Lordship, Bishop Fallows, of Chicago, has lectured here on the destiny of the English speaking people. He predicted the federation of Great Britain, the United States, Canada and Australia.

INFESTED BY BEARS.

QUEBEC, Aug. 14.—The farmers from Tewkesbury report bears infesting that locality and playing havoc among sheep and cattle. A determined war has been declared against bruin and several carcases have already been brought to town for sale. The locality seems a bear's paradise. No less than nineteen animals were killed in that vicinity last year.

SAFELY FLOATED.

QUEBEC, Aug. 14.—The steamship *Dedington, which was ashore at Matane,* has been floated off and is on the way up to this port.

BUILDING COLLAPSES.

CHICAGO, Aug. 14.—A building at the corner of Plinton and Vanburen streets collapsed this morning, and several men were buried in the ruins.

Arrival of the Corona.

The steamship Corona, Capt. Carroll, arrived at the outer wharf from Alaska yesterday morning. The trip was enjoyable, but uneventful. No rain of much consequence fell, but smoke was prevalent all along the coast for a distance of 100 miles north of Victoria. The Corona had heard of no more seizures in Behring's Sea, and had not even heard of the escape of the Black Diamond. No fresh steps or developments were reported at the quartz or placer mines. The run of salmon was a good one in the Alaska rivers, and it is now thought an average catch will be the result.—*Wednesday's Colonist.*

Cariboo Quartz.

A special to the *Colonist* from Barkerville says: The Black Jack Quartz Co., Conklin Gulch, have completed the crushing of 110 tons of ore, and a portion of the concentrates from the same have been treated at the reduction works. The free gold from the 110 tons saved on the plates amounted to $526.82. Thirty-five tons of concentrates were secured, the assay value of which is $1456. Eleven tons were treated at the smelter, the returns being $293.55. The result is considered highly satisfactory, proving the reduction works a complete success, and also proving that the quartz will pay to be worked.

Police Court.

(Before T. C. Atkinson, P.M., and Capt. Pittendrigh.)

Patrick Daly, charged with being drunk and incapable, pleaded guilty, and was fined $2.50 and costs.

John Cavanagh, charged with criminally assaulting a little girl, admitted that *he might have been guilty,* but was not certain as he was under the influence of liquor at the time.

Capt. Peele gave his evidence, stating the facts of the assault as witnessed by him, and the subsequent arrest of the accused.

Constable Smith testified that after Cavanagh was arrested he used very foul and abusive language to all who went near him.

The magistrate in reviewing the matter said the case was one that deserved the lash, which would be a most salutary punishment. As it was he would impose the highest penalty the law provided under the circumstances—6 months with hard labor—but a heavier punishment would be inflicted did the law allow.

Michael Fagan appeared before the court again to-day, having been found dead drunk on the sidewalk at 1 o'clock yesterday afternoon, only 3 hours after being released from the lock-up. Fagan was before the court yesterday morning on the same charge, but pleaded so hard that the magistrate did not enforce the imprisonment but gave him two weeks in which to pay his fine. Instead of going to work, as he should have done on being released, he got drunk again and was arrested three hours later. Fagan pleaded hard with the court to give him one more chance, and the magistrate finally consented to let him go on the condition that he would leave the city within two hours.

CORRESPONDENCE.

A Good Suggestion.

EDITOR COLUMBIAN.—I would like to suggest to the managers of the fair that *they offer a prize to the person who has* raised the most valuable crop on an acre of land this year. I believe there has been $800 worth of vegetables raised on an acre in B.C. On the American side I have known of $1,500 worth of onions to be raised to the acre. I believe that we can raise as valuable a crop here as in California. Yours Respectfully,
FARMER.
Surrey, Aug. 13.

Country districts to the north of Quebec reported rather sharp frosts *for two nights this week.*

George McKenzie's shops and foundry and Mrs. Ovas' residence in Collingwood, Ont., were burned on Tuesday night with their contents.

Tuesday afternoon Brice Crawford, employed in rolling logs in the Ottawa river near Mackey's, Ont., was killed by a large stone weighing about two tons falling from the bank of the river and crushing him. His fellow employees were unable to move the stone, and had to go two miles for help. *Meanwhile the poor fellow was screaming* with agony, and died in that position before help came.

The annual meeting of the Canadian medical association closed at Banff Tuesday evening. There was a large attendance, and the meeting was very satisfactory. The following officers were elected for the ensuing year: Dr. James Ross, Toronto, president; Dr. James Bell, Montreal, secretary; Dr. W. H. B. Aikens, Toronto, treasurer, vice-presidents—Dr. Eberts, British Columbia; Dr. Brett, Northwest territories; Dr. Spencer, Manitoba; Dr. R. W. B. Smith, Ontario; Dr. L. A. Chappel, Quebec; Dr. Holden, New Brunswick; Dr. Johnston, Nova Scotia; Dr. McLeod, Prince Edward Island. Toronto was chosen as the next place of meeting.

HAPPY BNULANGER

Says the French Elections will Reverse the Judgment of the Senate Court.

Salisbury to be Sounded as to His Views on the Extradition of General Boulanger.

No Clue Yet Obtained of the Identity of the Whitechapel Murderer.

COMPLACENT BOULANGER.

LONDON, Aug. 15.—Gen. Boulanger is the guest of Lord Deleware, at Buckhurst park. He says the verdict of the elections will overturn the work of the senate council in his case. He still keeps up an air of complacent bravado which has always distinguished him.

GREECE THREATENED.

LONDON, Aug. 15.—Sultan's ministers have authorized the announcement that if Greece should proceed with her preparations for interference in the affairs of Crete, Turkish troops will be concentrated on the Greek frontier.

FREE BULGARIA.

ST. PETERSBURG, Aug. 15.—The *Novoe Vremye* states that Bulgaria will issue to-day a proclamation declaring the independence of that principality.

SOUNDING SALISBURY.

LONDON, Aug. 15.—The report is current that the French government has instructed M. Waddington, ambassador of France, to sound Lord Salisbury as to how the demand for the extradition of General Boulanger and his friends, condemned by the high court of justice, would be received by her majesty's government.

BOULANGER SENTENCED.

PARIS, Aug. 14.—The senate court to-day pronounced judgment upon General Boulanger, Count Dillon and Henri Rochefort. The accused are condemned to deportation to some fortified place and there to be held as prisoners. The court decided that it was competent to try the charges of embezzlement against General Boulanger *and found him guilty on the* counts which accuse him of appropriating the public funds. Efforts were made by the partisans of General Boulanger to have the court consider the extenuating circumstances, but the court refused to admit that there were any. The court adjourned in order to frame the text of the decree which will be voted on in secret session and then read at the sitting. The different republican groups in the senate held a meeting immediately after the adjournment of the court and passed resolutions requesting the government to enforce the decree after the dissolution of the court. They called attention to the gravity of the conduct of some of the ministers in absenting themselves during the trial and demanded that steps should be taken to bring to justice the other officials implicated with General Boulanger, Count Dillon and M. Rochefort, in their treasonable plots for the subversion of the state.

NO CLUE FOUND.

LONDON, Aug. 14.—The Workingman's Institute, on the Whitechapel road, was crowded with an ill-assorted collection of humanity this morning when Coroner Baxter, of Middlesex, resumed the inquest on the body of Alice McKenzie, the woman who was murdered and mutilated by "Jack the Ripper" on July 14th. The enquiry had been postponed until to-day in the hope that the efforts of the police to capture the murderer would prove successful. At this morning's session however, Detective Inspector Reid and Officers Walter Reid and Joseph Allen, who have been specially detailed on the case, testified that not a clue had been secured which was calculated to lead to the detection of the criminal, and the jury therefore returned a verdict of wilful murder against some person or persons unknown.

A SHAM FIGHT.

BERLIN, Aug. 14. — The Emperor William and the Emperor of Austria *left Berlin at 7:44 o'clock this morning* for Spandau, where a sham fight takes place. Four battalions of troops crossed the river Havel, which at this point is 450 metres wide, on a bridge constructed of 90 pontoons. The building of the bridge and passage of the troops were accomplished in a remarkably short time. The battle took place on the heights south of Spandau. One division of 10 battalions used the new smokeless powder, and their opponents used the old style of powder. The contrast between the effects of the two explosives was striking, the troops using the old powder being completely enveloped in smoke. The action ended in the western force being thrown back on Spandau. After the battle Emperor William called the officers together and criticised the operations. The two emperors lunched in a tent that had been specially erected on the field for that purpose. They returned to Berlin at 1 o'clock.

THE HANGMAN OBJECTS.

LONDON, Aug. 14.—The official executioner, Berry, declares that he will refuse to hang Mrs. Maybrick, and if petitions in her behalf are not successful, the authorities will have to find some one else to preside at the execution. Mr. Matthews, the home secretary, had a long consultation with some of the counsel in the Maybrick case to-day.

Paid Fire Brigade.

Vancouver is to have a paid fire brigade. At the meeting of the fire, water and light committee yesterday afternoon it was decided among other things to put the fire department at once on another footing from what it is at present. The *arrangement which it was decided to* adopt is as follows: The engineer's department will remain as at present; there will be a chief and six subordinate men engaged regularly as firemen, three of whom will be stationed at No. 1 hall and three at No. 2 hall; there will be fifteen men who will be engaged to turn out to fires but who will simply be call men. The city clerk will at once call for applications for the positions.—*News-Advertiser.*

Children Cry for Pitcher's Castoria

THE DAILY COLUMBIAN
PUBLISHED
Every Afternoon except Sunday,
BY THE
KENNEDY BROTHERS,
At their Steam Printing Establishment, Columbia Street.

BY MAIL:

For 12 months	$8 00
For 6 months	4 25
For 3 months	2 25

DELIVERED IN THE CITY:

For 12 months	$10 00
For 6 months	5 25
Per month	90
Per week	25

Payment in all cases (except for weekly rate) to be made in advance.

THE WEEKLY COLUMBIAN
Issued every Wednesday Morning.

Delivered in the City, per year	$3.00
Mailed, per year	2.00
Mailed, 6 months	1.25

Daily British Columbian
Thursday Evening, August 15, 1889.

The indications of progress and enterprise on every hand within this city and its immediate vicinity, as well as in the various surrounding districts tributary to it, are extremely gratifying to contemplate and bespeak a general confidence in our resources and future that will go far towards realizing a still more satisfactory state of things. It is with communities in this respect very much as with individuals. "Nothing succeeds like success." The people of Westminster city and of the district as well have shown, within the last few years, in a marked manner, that they have some appreciation of their fine heritage and a good degree of confidence in its future, and are proving this every day by their works. The natural consequence is that others are becoming infected with the same spirit and we are getting, and shall continue to get, continual accessions of population and capital, which are the two things that are most needed, to develop our splendid natural resources. The most noticeable sign of our progress as a city is, of course, the large amount of building going on this year as compared with any previous year, and particularly of residences and business blocks of a substantial and costly character. A very satisfactory feature about these building operations, which cannot be said to obtain in all other cities, is that no buildings are being erected on a speculative basis, that is in advance of the actual and certain demand. Thus, anything like a reaction or collapse is guarded against and a steady and continuous growth assured. This sort of progress, in fact, is characteristic of the royal city. Everything is on the most solid basis, and, while advancing, we make sure of holding all the ground thus gained. It is a knowledge of this fact, as well as of our unrivalled natural resources and advantages, that has made investments in this city and vicinity to be considered as among the safest and most promising in the province. The various rural municipalities of the district are displaying an increasing and commendable enterprise and confidence in their resources, as is evidenced by the different schemes for internal improvements that are being so energetically pushed, as well as by the general policy of each. Added to what we have enumerated, that the lumber industry is on the eve of greatly increased development in our midst, that the salmon canning business of the Fraser is an assured and immense success this year, and the crops throughout the district fairly good, both the immediate and more remote effects upon the city, district and province must be considerable, and of the most hopeful and satisfactory kind.

A Constantinople despatch of over a week ago announced that the Sultan had called out eighty thousand Turkish reserves for the purpose of putting an end to the insurrection in Crete, by force, if necessary; but later advices state that the trouble has since become even more serious, and that the authorities being helpless, the Christian residents are forced to fly for their lives. The Cretan troubles are causing considerable uneasiness in Europe, as it is feared they may lead to an open rupture among the powers. The whole trouble, explains an eastern cotemporary, has its direct origin in the dissatisfaction of a portion of the population with the government. It is, in fact, a revolt against the office-holders and the office-seekers, and is an outcome of the system of home-rule under which the island has been governed for some years past. Crete, as our readers are aware, has been the scene of many insurrections during the present century, the most serious being that of 1866, in which the islanders very nearly secured their independence. Europe, however, would not allow this, and the result was that the island remained under the sway of the Sultan, but with an organic law which gave it a sort of home rule. In 1878 the Cretans received a constitution, under which they obtained a governor, appointed by the Sublime Porte, and a single elective chamber. For a time the system worked well, until the governors began to discover that their office could easily be used for the aggrandizement of themselves and their friends. Having the authority very largely in their own hands, they began to introduce the "spoils system," and the present insurrection is the result. A few months ago the conservatives, who were in power, were overwhelmingly defeated by the liberals at the general elections. The governor, thinking to curry favor with the victorious party, began to displace conservative office-holders. The latter and their friends demanded that no changes should be made whatever, but the governor paid no attention to their wishes, and they then began an agitation for his removal. Meetings were held and petitions sent to the Sultan, but without avail, and their union with Greece was demanded. A resoulution to this effect was introduced in the legislature, but was rejected by an immense majority, and the conservatives then began to use violence towards the liberals, killing and wounding them, maiming their cattle, and burning their houses. The immediate result was a petty internal warfare, which has now developed into an insurrection, since the conservatives still continue to hold office. The two parties are styled respectively the "barefoots" and the "haversacks," the former comprising the poorer people generally, the latter most of the wealthier islanders. The struggle is really one between the "ins" and the "outs," but it has assumed a more serious aspect by reason of the demand of the "outs" for union with Greece. It is said, however, that this is only the usual formula of discontent, and that there is no real revolt against the dominion of the Sultan. But whatever may be the truth as to this, the Porte has evidently come to the conclusion that interference on its part is now absolutely necessary. It recalled the governor a few days ago and appointed a commission for the purpose of settling the difficulties of the islanders, but, as these measures have wholly failed to restore order, it has been decided to send a large body of troops to the scene. Greece, is, of course, interested in the matter, because many of the islanders are Greek subjects whom she is bound to protect. The despatches state that the Greek government has asked the powers to intervene, and is getting its naval forces ready for action. It would not be surprising, therefore, if in the end Crete once more became a part of Greece. It is believed that Turkey has no great desire to retain the island, and it is possible that she might be quite willing to get rid of it and its troublesome factions. Europe, however; is the arbiter in such matters, and, should the troubles continue, the great powers will doubtless make their settlement a matter of arrangement among themselves. If such an arrangement is found impossible it may be that the insurrection will become the cause of the great European war which the world is expecting at no distant time.

Job printing of all kinds neatly done at the COLUMBIAN office. Prices will be found as low as at any other office in the province —*Adv*

Children Cry for Pitcher's Castoria

BAPTIST CHURCH, Agnes Street, East of Mary Street. Lord's Day Services at 11 a. m. and 7 p. m. Sabbath School and Bible Class at 2:30 p. m. All seats free; strangers cordially welcomed. —Rev. Thos. Baldwin, pastor.

METHODIST CHURCH, Mary Street. Rev. J. H. White, Pastor. Services at 11 a. m. and 7 p. m. Sunday School and Bible Class 2:30 p. m. Prayer Meeting on Thursdays at 7.30p.m. Seats free; strangers cordially invited.

ST. PAUL'S CHURCH, John Street, Opposite Orange Hall. Rev. Thomas Reddon, Pastor. Services every Sunday at 11 a. m. and 7 p. m. Thursday evenings at 7:30 o'clock. Seats free; all are cordially invited. Sunday School at 2:30 p. m.

CHURCH OF ENGLAND.—HOLY TRINITY CHURCH; Rector, The Bishop. S. MARY'S CHURCH; Rector, The Ven. Archdeacon Woods. Services in both churches *every day*. All seats free. Both churches open all day for private prayer.

PRESBYTERIAN CHURCH (ST. ANDREW'S), corner Carnarvon and Blackwood Sts. Rev. Thos. Scouler, pastor. Services at 11 a. m. and 7 p. m.; Sunday-school and Bible-class at 2:30 p. m.; Prayer-meeting on Thursday evenings at 7.30. Seats free; strangers welcome.

K. P.—ROYAL LODGE NO. 6. Regular Meeting every Tuesday night at 8 o'clock. Oddfellows' Hall. Visiting Brethren welcome.—J. E. KNIGHT, K. of R. & S.

CALEDONIA & ST. ANDREW'S SOCIETY.—The regular meetings of this Association are held on the last Tuesday of each month, at 8 o'clock p. m. All Scotchmen are invited to attend.—JOHN BUIE, Sec.

A. O. F.—COURT LORD DUFFERIN No. 6304. The regular meetings of the above Court are held at the Foresters' Hall, on the first and third Wednesday in each month, at 8 p. m.—JNO. MCMURPHY, Senr., P. C. R.

W. C. T. U.—REGULAR MEETING every Wednesday afternoon at 3 o'clock at the W. C. T. U. Headquarters, Douglas St. Loyal Legion in the same place every Friday afternoon.—MRS. JAS. CUNNINGHAM, President; MISS DEBECK Secretary.

UNION LODGE No. 9, A. F. & A. M.—The regular meetings of this Lodge are held in the Masonic Temple on the first Wednesday in each month, at 7:30 o'clock p. m. Sojourning brethren are cordially invited to attend.—W. C. COATHAM, Sec.

BOARD OF TRADE. Board Room, Oddfellows Brick Block, up-stairs. Council meets on the first and third Wednesday in each month, at 4 p.m. Quarterly meetings on the 22nd of Feb., May., Aug., and Nov., at 7:30 p. m. New members may be proposed and elected at any Quarterly meeting.—D. ROBSON, Sec.

To All Concerned.

PERSONS WHO HAVE SUB-DIVIDED Lots within the City limits are requested to furnish plans, showing streets thereby thrown open to the public, with a view to their being deeded to the city, so that they may be improved.

D. ROBSON,
City Clerk.

City Hall, New West., Aug. 9, 1889.
dau10w1

Notice to Builders

TENDERS FOR THE BRICK AND carpenter work of Dr. Powell's new block, corner Columbia street and Lytton square, New Westminster, will be received up to noon on MONDAY, **August 19th.**

Plans and specifications can be seen at my office, Bank of B. C. Building (upstairs), on and after Monday, 12th inst., between the hours of 8 a. m. and 5 p. m. daily.

The lowest or any tender not necessarily accepted.

JAMES KENNEDY,
Architect.

New West., August 9, 1889. dau9td

NOTICE TO Choppers & Axemen

TENDERS WILL BE RECEIVED AT the City Hall, New Westminster, up to 12 o'clock, noon, on MONDAY, **August 19th,** for the SLASHING and BUILDING, and PILING of LOGS on LONDON ST., marked "Tender for London Street," and addressed to the "Chairman of Board of Works, City Hall, New Westminster."

No tender entertained unless accompanied by deposit equal to 5 per cent. of amount of tender, which shall be forfeited if party tendering refuses or neglects to enter into a contract when called upon to do so. In the event of a tender not being accepted the deposit will be returned.

Plans and specifications may be seen in the City Engineer's office, City Hall.

The lowest or any tender not necessarily accepted.

Payments will be made during the progress of the work.

J. G. JAQUES,
Chairman of Board of Works.

City Hall,
New West., Aug. 13, 1889. dau13td

NEW WESTMINSTER Real Estate and Financial Agency

RICHARDS, HAYWOOD & MACKINTOSH,

Conveyancers & Notaries Public.

P. O. Box 219. Telephone No. 61

Business and Residence Property in the City and Suburbs.
Farming, Timber and Mineral Lands for Sale Cheap. Terms easy.
Fire, Life and Accident Insurance.

MONEY TO LOAN. WE DO NOT SPECULATE OURSELVES, but give our customers the benefit of all our special bargains.

OFFICES:

COLONIAL HOTEL BUILDING, NEW WESTMINSTER. | 178 CORDOVA ST. VANCOUVER. | 51 YATES ST, VICTORIA.

JAMES D. RAE

[SUCCESSOR TO D. McPHADEN]

DEALER IN ALL KINDS OF FIRST-CLASS

Groceries and Provisions

FEED, &C.

Coffees Roasted and Ground on the Premises. Fine Teas a Specialty.

dwly COLUMBIA STREET

Vancouver City Foundry & Machine Works Co.

(LIMITED)

Engineers, Boiler Makers, and Iron and Brass Founders

HAVING GREATLY INCREASED THEIR PREMISES AND MACHINery, are in a position to undertake the construction and repairs of **Marine** and **Stationary Engines** and **Boilers, Milling, Mining** and **Cannery Machinery,** as well as **Castings** and **Forgings** of every description.

Estimates given; all work guaranteed.

D. CARTMEL, General Manager. dwjl17c A. McKELVIE, Mechanical Manager.

ONLY JOHNSON'S PUREST COLORS TRADE MARK PAINTS USE

Auction Sale!

C. E. WOODS, Land Surveyor. A. C. GAMBLE, Notary Public.

Woods, Turner & Gamble

LAND SURVEYORS,

Real Estate, Insurance, Financial Agents

AND CONVEYANCERS.

AGENTS FOR

FIRE.—The Western of Toronto, The Ætna, The City of London, and The Hartford.
LIFE.—The New York Life Insurance Co.
ACCIDENT—The Travellers' of Hartford

Land Surveying in all its branches accurately and promptly carried out.
City and Suburban Lands for Sale. We can show a complete list of desirable localities.
Farming Lands, improved and unimproved, throughout the district.
Mining and other Stock bought and sold.
Money to Loan on first mortgage at low rates.

TELEPHONE CALL No. 33.
P. O. DRAWER W.

WOODS, TURNER & GAMBLE,
OFFICE, ELLARD'S BLOCK, - COLUMBIA STREET
NEW WESTMINSTER.
dmh14tc

Auction Sale!

A SALE BY PUBLIC AUCTION OF THE Real and Personal Estate of the late Dr. LOFTUS R. MCINNES will be held at the COLONIAL HOTEL, New Westminster, B. C., on

Saturday, August 31, 1889,

At 7.30 o'clock p. m., by A. M. NELSON, Auctioneer, when the following valuable property will be sold without reserve to the highest bidder.

TERMS—Ten per cent. down and the remainder in ten days from date of sale.

CITY PROPERTY.

LOT 10, BLOCK XVIII—66x132 feet, together with DWELLING HOUSE and out-houses, being the residence of the late Dr. L. R. McInnes.

LOT 12, BLOCK G—Merchants' Square—66x66.

LOT 8, BLOCK G—Merchants' Square—33x99; foundation piled and capped, ready for building.

DISTRICT PROPERTY.

N. E. fractional ¼ Sec. 28, Township 3—containing 101 acres. This valuable piece of land is bounded by Boundary Bay on the east, and by a gazetted road on the north; is fenced on two sides, and for agricultural purposes cannot be surpassed by any land in the province.

E. ½ of E. ½ of Sec. 3, Township 8, being ¼ mile in width by 1 mile in length; containing 160 acres, and having about 10 acres under fence, a dwelling house 18x20 feet, a barn 30x50 feet, and sheds adjoining. Much of the above land is open and very easily cleared and excellent for agricultural purposes.

W. ½ of E. ½ of Sec. 3, Township 8, being ¼ mile in width by 1 mile in length; containing 160 acres timbered land; soil first-class quality.

N. E. ¼ Sec. 36, Group I, containing 40 acres timbered land lying 1¾ miles from C. P. R. and 3 miles from Port Moody.

PORT MOODY TOWN PROPERTY.

Sub-divisions of Lot 201, Group I (Murray Property).
Fractional Lots 2 & 3, Block 2
Full " 12, 13 & 14, " 2.
Fractional " 6, " 3; half required by C. P. R. [not settled for].
Full Lot 7, Block 3.
" " 13, " 5.

Sub-divisions of Lot 202, Group I (Clark Property).
Lots 35, 42, 44 & 45, Block 2.
" 13 & 16, Block 9; required by C. P. R. [not settled for].

Sub-divisions of Lot 208, Group I (Beaven Property).
Lots 15 & 16, Block M.

PERSONAL PROPERTY.

Horse, Harness, Buggy, Cutter, Saddle & Bridle, Jewelry, Shot-Gun, Office Furniture, Surgeon's Chair, Instruments, Drugs, Medicines, Medical Books, &c.

J. A. ROBINSON,
Executor.

d11y10td

City Election Notice.

PUBLIC NOTICE IS HEREBY GIVEN to the Electors of the Municipality of New Westminster City that I require the presence of the said Electors at the CITY HALL, in the said city, on

Saturday, the 17th Day of August, 1889,

At 11 o'clock a. m., for the purpose of electing a person to represent them in the Municipal Council as Mayor [vice John Hendry, Esq., resigned], and at 12 o'clock, noon, to elect two persons to represent them as Aldermen [vice E. S. Scoullar, Esq., and W. B. Townsend, Esq., resigned], for the balance of the year 1889.

The mode of nomination of candidates shall be as follows: The candidates shall be nominated in writing. The writing shall be subscribed by two voters of the municipality as proposer and seconder, and shall contain a statement, signed by the person nominated, that he consents to such nomination, and shall be delivered to the Returning Officer at any time between the date of this notice and [in case of mayor] 12 o'clock, noon; [in case of aldermen] 1 o'clock p. m., of the day of nomination; and in the event of a Poll being necessary such poll will be opened on WEDNESDAY, THE TWENTY-FIRST DAY OF AUGUST, 1889, from 9 a. m. to 5 p. m., at the City Hall in the said city.

Of which every person is hereby required to take notice and govern himself accordingly.

Given under my hand at the City of New Westminster, the thirteenth day of August, 1889.

D. ROBSON,
Returning Officer.

d13autd

GROCERIES

Fresh Hams.
Fresh Bacon.
Pure Canadian Lard.
Coffees a specialty.

A. DesBRISAY, Cor. Columbia & Blackie Sts.
daptfte

BUGGIES! BUGGIES!

JUST RECEIVED,

A CAR-LOAD OF

Pell, Rice Coil-spring & McLaughlan

BUGGIES

—ALSO—

DUPLEX, HANDY, BRADLEY & OTHER

Democrat and Express Wagons!

☞ The Best and Cheapest Rigs ever offered for sale in British Columbia. ☜

dwap5tc Reid & Currie.

JUST ARRIVED:

30,000 BAGS

Get Our Prices Before Purchasing.

BINDING TWINE

Large Stock Just Received Direct.

F. C. Strickland & Co.

NEW WESTMINSTER, B. C.

BRITISH COLUMBIA MEAT MARKET,

Columbia Street, New Westminster.

VAN VOLKENBURGH BROS.

Wholesale and Retail Butchers.

MEAT PURVEYORS IN GENERAL. FRESH AND CORNED MEATS ALWAYS ON HAND.

☞ Special lines quoted for the shipping trade. Family orders strictly attended to. Hotels will find it to their interest to place their orders with the above firm.

d28noly

LONDON MARKET

Front Street, New Westminster.

MANAHAN & REICHENBACH,

(SUCCESSORS TO W. B. TOWNSEND)

DEALERS IN ALL KINDS OF FRESH & SALT MEAT

Hams, Bacon, Sausage, Bolognas, Etc.

dnolyl

COMMERCIAL PRINTING.

THE COLUMBIAN PRINTING ESTABLISHMENT has first-class facilities for all kinds of Commercial Printing. **Bill Heads. Letter Heads, Circulars, Cards, Envelopes, Blank Forms** of every description, **Posters, Dodgers, Price Lists,** &c. Prices will be found as low as at any other office where first-class work is done.

STOVES! STOVES!

GO TO

E. S. SCOULLAR & CO.

FOR

Cheap Cooking Stoves & Ranges!

DON'T FORGET THE ADDRESS:

Water & Granville Sts., Vancouver, Columbia St., New Westminster

OR TO

SAMUEL MELLARD, - CHILLIWHACK,

Whom we have appointed our sole agent for our celebrated Stoves in that district. Mr. Mellard will supply our Stoves at New Westminster prices. dwnolyt

THIS SPACE BELONGS TO

H. T. READ & CO.

HARDWARE MERCHANTS.

THE NEW WESTMINSTER

Foundry and Machine Shop

Front St., New Westminster, B. C.

ROBERT LAW, - - MANAGER.

MANUFACTURERS OF

STEAM ENGINES, SAW MILL, FISH CANNERY AGRICULTURAL & ALL KINDS OF MACHINERY.

Brass and Iron Castings made to Order.

REPAIRING DONE WITH NEATNESS AND DISPATCH.

P. S.—All orders from the upper country promptly attended to.
dwne1m6

CHAS. McDONOUGH,

Front Street, New Westminster.

New Westminster Mills Woolen Goods

EXTRA FAMILY BLANKETS,

FLANNELS, WORSTEDS & all kinds of Woolen Goods

READY-MADE CLOTHING.

☞ The only House on the Mainland which keeps the Manufactures of the New Westminster Woolen Mills. Patronize Home Industry. dmh30tc

ROYAL CITY Planing Mills Company, Ld.

RICHARD STREET, NEW WESTMINSTER.

MANUFACTURERS AND DEALERS IN

All Kinds of Rough and Dressed Lumber

Shingles, Shakes, Laths, Pickets,

SALMON BOXES, NET FLOATS, TRAYS,

AND ALL KINDS OF

Wood Furnishing for Canneries.

Doors, Frames, Windows, Mouldings, Balusters, Blinds, Brackets, Railings, Newels.

PLAIN AND FANCY AND ALL KINDS OF TURNED WORK.

no19dwly

CITY SUPPLIES.

NOTICE IS HEREBY GIVEN THAT the City Corporation will not be responsible for any goods or articles furnished to any official or employee except on an order signed by the city clerk or assistant.

By Order,
D. ROBSON,
City Clerk.

July 24th, 1889. dly21ml

W. BREDEMEYER, DR. PH.

(Late Partner of John McVicker)

MINING ENGINEER, U.S. & PROVINCIAL SURVEYOR, & ASSAYER.

MASONIC TEMPLE BLOCK, VANCOUVER, Brit. Col.

☞ Reliable reports, underground surveys and maps of mines executed at low rates. Assays made on all kinds of minerals, gold and silver bars. Thirty years' experience in mining in Asia, Europe and United states of America. Speaks ten languages. Assays from a distance promptly attended to. Address Vancouver, B. C. dde17tc

WANTED.

ONE THOUSAND CORDS CEDAR Bolts, four to seventeen feet long.—Apply to
dtc ROYAL CITY PLANING MILLS CO.

TO PURCHASERS.

THE LIS PENDENS PLACED ON MY property by Bole and Corbould & McColl has been removed.

dau6tc MRS. EMMA GOLD.

Notice to Contractors.

SEALED TENDERS WILL BE RECeived by the undersigned up to noon of the Twentieth Day of August, for the construction of a School House on the Tennant School Reserve, Ladner's Landing.

Plans and specifications can be seen at Mr. McNeeley's store, Ladner's Landing.

R. WATSON,
Secretary.

dau5t17

HAPPY SWITZERLAND.

The Extent to Which Its People Enjoy Home Rule.

A Country Where Every Citizen Is a Legislator and No Act of Government Becomes a Law Until It Has Received the Popular Approval.

The political divisions and subdivisions of the Swiss confederation are the same as those of the United States, save that the commune performs the functions of both township and county. The citizens of a neighborhood are grouped in the government of a commune; regional interests have given rise to the canton; the federal government unites the whole people. A correspondent of Geneva writes: To what extent the Swiss enjoy home rule and how far the people govern themselves directly may be seen in the operations of the referendum in each division of the state, and in the composition of the cantonal and federal executive powers.

In one form or other the system of the referendum has prevailed in some parts of Switzerland *from time immemorial*. To this day in many of the communes of Uri, Glaris, Schwyz, Appenzell and Unterwald the citizens meet, as did their fathers before them, in the town market-place or in the open air on a mountain plain to accept or reject by a show of hands the laws laid before them by the communal councils. In these radical democracies the right of initiative belongs to every citizen, he who conceives a law having the opportunity to present it and explain it at a meeting of his fellow-electors. The Swiss commune is as nearly autonomous as is consistent with cantonal and federal rights. It is regarded as in a state en petit. It really exercises the powers that M. de Tocqueville mistakenly attributed to the American township. It is jealous of interference by the state. It does not part with the administration of its forests, police, roads, schools, churches or asylums until the point is reached where the interest of the state manifestly take the place of locality. Through the referendum of the popular assemblages of the purely democratic communes every citizen becomes a legislator, his voice and vote directly influencing the decision of public questions. Yet even the communes having a representative government the referendum may be invoked so readily that the people hold control in details. Within a year on the official bulletin boards of a commune in Geneva was posted a printed notice announcing that, unless a vote of the people to the contrary was called for, a professor in one of the colleges would be presented by the communal council with an honorarium of $240.

The constitution of the canton of Geneva provides that the people may sanction or reject not only the laws passed by the cantonal legislature, but the orders issued by the cantonal legislative and executive powers. The exceptions to the exercise of the cantonal referendum are laws declared to be "of urgence" by the legislature and those relating to the annual budget, excepting when the latter establish a new tax, increasing a tax already existing, or necessitates a call for a public loan. On the demand of at least 3,500 voters—about one in four of the total number in the canton—within thirty days after the official publication of a law or order the question of adoption or rejection must be submitted to the people. The vote on the referendum must take place *within forty days after the thirty* days just mentioned. Thus all the functions of a direct democracy lie with the of the canton in general, save that of deliberation in assembly.

Under the Swiss constitution 30,000 citizens, or a majority in eight cantons, may demand a popular vote on any federal law whatsoever and on any order emanating from the legislative or executive power which is of general import or is not urgent in character. The petition of the federal referendum must be made within ninety days after the publication of the law or order.

The cantonal and federal constitutions are also subject to revision on a vote of the people. The voters of the canton of Geneva are called upon every fifteen years to decide whether its constitution shall be revised. The federal constitution may be revised at any time. On the petition of 50,000 voters—about one-twelfth of the total vote—or in case either house of the federal assembly (Congress) demands a revision, the question whether it shall take place is submitted to the country.

The records of the referendum are curious, inasmuch as they show the frequency with which the people have had recourse to it and the tenacity with which the democracy has clung to the conservative customs. In the fifty-five years from 1469 to 1524 the referendum was resorted to in Berne sixty times. In the six years from 1874 to 1880 five measures recommended by the federal executive and passed by both houses of the federal assembly, the members of which were elected by universal suffrage, were vetoed by a national vote. In 1880 a proposal to revise the federal constitution so as to change the regulations of the issues of bank notes was rejected by a majority of 134,000. In 1802, and again in 1873, the people of the canton of Geneva rejected a proposed change in its constitution, the last time by a majority of 6,000 in a vote of 11,200. Twice since 1847 the same canton has voted not to increase the salary of the members of its executive council, and it has since declined to reduce the number of members from seven to five. The two French cantons of Geneva and Neuchatel, which only entered the confederation in the present century, adopted the referendum on the avowed ground of its efficiency as a check to hasty and inconsiderate legislation.

On the other hand, the Swiss people have shown no blind dislike of change or fear of settling once and for all questions of the gravest character. A constitution submitted to them in 1872, the work of the partisans of centralization, who had presented the programme of "an army and a law," went down before a majority of 6,000. Only two years later, however, the present constitution was adopted, religious questions connected with it arousing a strong feeling. It was adopted by a vote of 340,000 against 198,000, the Catholic cantons throwing heavy majorities against it, as it suppressed convents and the Order of Jesuits in Switzerland. In 1878 in the matter of the St. Gothard tunnel subsidy the Swiss people showed their capacity to appreciate questions of broad policy. Although the granting of the subsidy put a strain upon the National resources and the enterprise was adverse to the local interests of cantons, half a million voters went to the polls on a wretched day in midwinter and two-thirds of them voted "Yes."

Estimating a Train's Speed.

Inquiry is frequently made as to how the speed of a train may be estimated. The traveler especially is curious about the speed his train is making, and we suggest three methods by which the speed may be guessed with remarkable accuracy, as follows:

1. Watch for the passage of the train by the large white mile posts with black figures upon them, and divide 3,600 by the time in seconds between posts; the result is the speed in miles per hour.

2. Listen attentively until the car distinguishes the click, click, click of the wheel as it passes a rail joint. The number of clicks upon one side of the car in twenty seconds is the speed in miles per hour, where the rails are thirty feet in length, and this is the case generally.

3. Count the number of telegraph poles passed in two minutes, if there are four or five wires to a pole, and in two minutes and twenty seconds if there are only one or two lines per pole; the number of poles passed is the number of miles per hour at which the train is traveling.—Household.

The Lance in Germany.

That the lance is regarded in Germany as the proper weapon for cavalry appeared at the military review in Berlin in honor of King Humbert. The cuirassiers, who formerly were armed with saber and carbine, now carry lances like the uhlans, and it is even in contemplation to give the same weapon to the hussars.

SPEED OF A BULLET.

How the Government Learns the Rapidity of a Rifle Ball.

How fast does a bullet travel? If it is in proper shape for traveling Colonel Flagler and his officers say it ought to go at a rate of 1,275 feet a second upon leaving the rifle.

This matter of speed is very important, and if a cartridge is five or ten feet too fast or too slow the quantity of powder must be changed. This matter of speed is tested in a very interesting way.

At the northern end of the arsenal grounds is a long wooden shed, in which a distance of one hundred feet has already been carefully marked off, says the Philadelphia Record. At either end of this space is a stand something like a target, with a large circular opening where the bull's-eye would be.

Across each opening is stretched a small electric wire connected with a delicate instrument in another room.

The rifle from which the firing is done is so aimed that the bullet which flies from it cuts both wires. Obviously the difference in time between the cutting of the first and of the second wire will mark the speed of the bullet through one hundred feet.

The measurement of this brief space of time is done by an instrument of French invention called the Boulinge chronograph. When the first wire is cut an electric circuit is broken and a rod which is suspended from a magnet falls a short distance, touching in its descent a point which makes a mark on its side.

The breaking of the second wire lets drop a second smaller rod in the same way. By means of the difference in the marks on the rods it is possible to estimate the difference in the time of their falling, and from this the speed of the bullet per second. There is a provision for detecting any error, and nearly absolute accuracy is secured.

If it is found that a bullet has traveled too fast or too slow that means that there is too much or too little powder in the charge, that the compression is wrong, or that the atmospheric conditions are unfavorable.

The charge of powder varies from sixty-five to sixty-nine grains, and is varied by as little as a tenth of a grain to secure just the right speed. The compression may also have to be changed.

These tests of speed are made throughout the day, eight cartridges being fired at a time, and if any error is detected the necessary change is made at once.

If it is found that the speed is all right, then the accuracy of the bullets in hitting an object must be determined. For this purpose they are fired over a five hundred yard range at a twelve-foot square target, near the river bank.

By an ingenious device by which the aid of photography is called in the exact point of each bullet is rapidly noted, and the general average of accuracy is afterward ascertained.

A NORTH CAROLINA GAME.

How a Little Compulsion Forced the Pinin' at the Kissing Bee.

Back in the North Carolina mountains the student of customs may still find material for research, says the Washington Post. The most unique are the kissing games, which cling to the soil. A lot of big-limbed, powerful young men and apple-cheeked, buxom girls gather and select one of their number as master of ceremonies. He takes his station in the center of the room, while the rest pair off and parade around him. Suddenly one young woman will throw up her hands and say:

"I'm a-pinin'."

The master of ceremonies takes it up and the following dialogue and interlocution takes place:

"Miss Arabella Jane Apthorp say she's a-pinin'. What is Miss Arabella Jane Apthorp a-pinin' fur?"

"I'm a-pinin' fur a sweet kiss."

"Miss Arabella Jane Apthorp says she's a-pinin' fur a sweet kiss. Who is Miss Arabella Jane Apthorp a-pinin' fur a sweet kiss frum?"

"I'm a-pinin' fur a very sweet kiss frum Mr. Hugh Waddle." (Blushes, convulsive giggles and confusion on the part of Miss Arabella Jane Apthorp at this forced confession.) Mr. Hugh Waddle walks up manfully and relieves the fair Arabella's "pinin'" by a smack which sounds like a three-year-old steer drawing his hoof out of the mud.

Then a young man will be taken with a sudden and unaccountable "pinin'," which, after the usual exchange of questions and volunteered information, reveals the name of the maiden who causes the "gnawin'" and "pinin'." She coyly retreats out-doors, only to be chased, overtaken, captured and forcibly compelled to relieve her captor's distress.

At one of these entertainments which it was the narrator's fortune to attend there was a remarkably beautiful young woman who had been married about a month. Her husband was present, a huge, beetle-browed, black-eyed young mountaineer, with a fist like a ham. The boys fought shy of the bride for fear of incurring the anger of her hulking spouse. The game went on for some time, when symptoms of irritation developed in the giant. Striding to the middle of the room, he said:

"My wife oz pooty, 'n ez nice, 'n sweet ez any gyurl hyar. You uns has known her all her life. This game hez been a-goin' on half an hour an' nobody has pined fur her oncet. Ef some one doesn't pine fur her pooty soon thar will be trouble."

She was the belle of the ball after that. Every body pined for her.

WITTY DR. HAWKES.

How He Declined a "Call" from a Buffalo (N. Y.) Church.

North Carolina probably never produced an abler preacher that Dr. Francis L. Hawkes, who a quarter of a century ago was pastor of Grace Episcopal Church, New York. Short, thick set, swarthy, black-eyed and black-haired, he was a striking personage. He was not only a great pulpit orator, but considered the best reader in New York Episcopacy. His rather luxurious family deterred him from accepting a bishopric, which would have been otherwise tendered. One day, says the Washington Post, a delegation from a Buffalo church waited upon and invited him to accept a pastorate in that city.

"Well, gentlemen, other things being satisfactory, the question of acceptance narrows down to a business matter," said Dr. Hawkes. "What salary do you offer?"

"Dr. Hawkes," said the spokesman, "we recognize that you have a high reputation and are willing to be liberal. Our recent pastor has received $3,500, but on account of your standing we have decided to offer you $3,500."

"My good man," cried the doctor, gasping, "do you know what salary I am receiving here?"

"No, sir."

"I get $15,000 and this parsonage, and as I have an expensive family I do not see my way clear to accept your offer."

The spokesman looked rather sheepish, but made another essay.

"If we had known that fact, sir, we would undoubtedly have looked elsewhere; but you should remember that the work of the Lord must be done, and as for providing for your family, you know the story of the ravens."

"Now, my friends," responded the clergyman, quizzically, "I have made the Bible my study ever since I was twenty-eight. I have read it through carefully and prayerfully over a hundred times. I remember the raven incident perfectly, but nowhere can I find any reference to the Lord's providing for young Hawkes."

Wanted the Credit of His Work.

An aspiring young man who had written yards of verses for the paper published in his native town at first used his initials, "J. R. L." for a signature. Later, however, he omitted the middle letter, and a friend asked him the reason. "Can't you guess?" said the young poetaster. "Well, it may seem selfish, but I do want the credit of my own work. If I use only two of my initials people will soon associate them with my name, but if I write 'J. R. L.' James Russell Lowell will get all the credit that belongs to me."

It Made Mother Strong

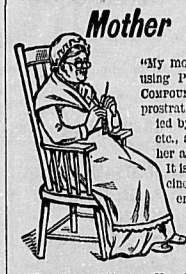

"My mother has been using PAINE'S CELERY COMPOUND for nervous prostration, accompanied by melancholia, etc., and it has done her a world of good. It is the only medicine that strength ens the nerves.' G. H. BEERS, Orbisonia, Pa.

"I am in my 64th year. Have been afflicted in several ways—could not sleep, had no appetite no courage, low spirits. I commenced using Paine's Celery Compound, and felt relief from the third day after using it. I now have a good appetite and can sleep well. My spirits and courage are almost like those of a young man.' S. C. KINKAID, D. D., Gonzales, La.

Paine's Celery Compound

Strengthens and builds up the old, and cures their infirmities. Rheumatism, indigestion and nervousness yield quickly to the curative power of Paine's Celery Compound.

A Perfect Tonic and Invigorator, It GIVES NEW LIFE.

"I am now 69 years old and have tried several remedies, but none had any effect until I used Paine's Celery Compound. I feel entirely different for the short time I have used it. I can walk nearly straight, sleep sound and well, and feel as though there was new life and energy coming into my whole system." H. MYLIUS, Cleveland, Tenn.

Paine's Celery Compound is of unequaled value to women. It strengthens the nerves, regulates the kidneys, and has wonderful power in curing the painful diseases with which women so often silently suffer.

$1 per bottle. Six for $5. At Druggists.

WELLS, RICHARDSON & CO MONTREAL.

DIAMOND DYES True to Name and Color. Nothing can Equal Them.

YOUR BABY will be rosy, plump and merry if given LACTATED FOOD.

W. C. LOYE,

Fashionable Boot and Shoe Maker.

Repairing Neatly Done. Cork Sole Work a Specialty.

☞Orders promptly attended to. Clarkson St., in rear of Colonial Hotel, next to Rand Bros.' office. dnc1te

Great Removal Sale!

—OF—

BOOTS & SHOES

AS I INTEND MOVING NEXT DOOR to City Bakery, I will offer for the next fifteen days,

15 PER CENT. OFF

On all cash purchases.

A. B. WINTEMUTE, Sign of the "Buffalo."

New West., July 27, 1889. dwj27te

Auction Sale!

I HAVE RECEIVED INSTRUCTIONS and will sell by Public Auction, at the Colonial Hotel, on SATURDAY, August 31st, 1889, at 7.30 o'clock p. m., the following valuable property, viz.:

Section 25 (containing 160 acres, more or less,), Block 5 North, Range Two West, Township No. 38, Range West of Coast Meridian, New Westminster District; about 3¼ miles from Brownsville, on Yale road; 1¼ miles from Fraser River. Improvements—7 acres cleared; all under fence. House, Barn Woodshed; 2 good wells first-class water. A young Orchard, consisting of 30 varieties of fruit trees from 3 to 4 years old. Terms cash.

A. N. NELSON, Auctioneer.

dly23td

Invertavish Nursery

[REMOVED FROM SAANICH TO VICTORIA]

SEND FOR CATALOGUE (illustrated) of Plants, Flower and Vegetable Seeds, Cut Flowers, &c. Valuable imported Japanese Lilies given away to customers this year.

G. A. McTAVISH, VICTORIA, B. C.

dmh30m6

Port Kells

This Fine Townsite, at the Fresh-Water Junction of the

Southern Railw'y

—WITH THE—

FRASER RIVER

12 Miles Above Westminster,

Has just been Surveyed, and the Lots are for sale by

WOODS, TURNER & GAMBLE

—AND—

ALBERT J. HILL & COMPANY

Of New Westminster, B. C.

The advantages and prospects of this Plot for a future thriving Town are many.

The Land in the vicinity is good.

There are inexhaustible IRON ORE DEPOSITS, of a superior quality, immediately adjacent, as well as vast strata of the finest BUILDING SAND and POTTERY CLAY.

On the Townsite are a number of valuable MINERAL SPRINGS.

Communication by land and water is unequalled, by reason of the location of the Townsite on the Fraser River and the Southern Railway, while the natural elevation and lay of the land can not be excelled as a situation for a fine town.

The ground is open and clear of heavy timber.

The site has been selected as one of the most important stations on the Southern Railway, and with the completion of the road, in the near future, must, with all its other advantages, spring into prominence at once.

Those who apply early will have the pick of the Lots.

A clear title given with every purchase.

Parties wishing Lots can apply as well, on the premises, to

HENRY KELLS, PROPRIETOR.

dmy9te

TO RENT.

THE UPSTAIRS FLAT IN BUILDING corner of Columbia and Douglas Sts. 24x66. Apply to HENRY V. EDMONDS.

dau8te

Tenders Wanted.

TENDERS WILL BE RECEIVED UP to noon on MONDAY, August 19th, for the PAINTING of a Dwelling on Douglas street. Specifications may be seen at the store of N. C. McKeen & Son, Front street. The lowest or any tender not necessarily accepted.

GEO. McKEEN.

dau13td

PALACE RESTAURANT

OPPOSITE C. P. N. WHARF,

Front Street, New Westminster.

OPEN DAY AND NIGHT.

Oysters served in every style. A call solicited. E. WILLIAMS & CO., Proprietors.

dJly31m1

TENDERS

SEPARATE TENDERS ARE CALLED for the construction of the SURREY DYKE, Flood Gates, and all work in connection therewith. Tenders will be received up to August 31st, at 1 o'clock p. m., and plans and specifications may be seen, after August 15th, at the residence of Reeve Punch, Brownsville, where blank forms for tender may be obtained.

The lowest or any tender not necessarily accepted.

By order, HENRY T. THRIFT, C. M. C.

Surrey, July 30, 1889. jy30dtdw1

To Capitalists and Others!

OFFERS WILL BE RECEIVED BY the Council of the Corporation of the District of Surrey, up to August 31st, at 1 o'clock p. m., for the purchase of Debentures proposed to be issued for from $10,000 to $15,000 to provide funds for the construction of the Surrey Dyking works.

The highest or any tender not necessarily accepted.

By order, HENRY T. THRIFT, C. M. C.

Surrey, Aug. 6, 1889. dau9td

HARRISON SPRINGS

Aerated Water

(Direct from the Springs.)

ENDORSED BY HIGH MEDICAL AUTHORITIES.

The Only Genuine Aerated Mineral Water on the Market.

The above will be delivered in New Westminster twice a week. Leave orders with P. C. McCARTNEY, Commission Agent, Douglas St., New Westminster. dJly3te

NOTICE.

In the Supreme Court of British Columbia.

Between WILLIAM TIETJEN, Plaintiff And JAMES HARLING, Defendant

NOTICE IS HEREBY GIVEN THAT an Order bearing date the 16th day of July instant has been granted in the above action, restraining the Defendant, his servants and agents, until the trial of the said action from, among other things, using the word "Mainland" in or upon any boxes or labels upon boxes of cigars manufactured by or for him.

ARMSTRONG & ECKSTEIN, Plaintiff's Solicitors.

Dated 18th July, 1889. dJly18m1

IT IS AN UNDENIABLE FACT THAT

CARTER'S

Temple of Music!

Is the Place to Buy First-Class

PIANOS AND ORGANS

At such Prices and Terms as will Suit Any Reasonable Buyer.

For prices and terms, apply to CARTER'S TEMPLE OF MUSIC.

Vancouver, B. C.

220 Hastings St. West. daplote

BUSINESS NOTICE

I HAVE THIS DAY TAKEN INTO partnership E. W. McINNES and in future the business will be conducted under the name and style of A. & E. W. McINNES. A. McINNES.

WE WISH TO NOTIFY THE PUBLIC that we have re-opened in the NEW STORE, corner Columbia & Douglas Sts., with a full and select line of

Groceries & Provisions

Soliciting a continuance of the public patronage. A. & E. W. McINNES.

New West., August 0, 1889. dau9y1

Corbett & Kennedy,

MANUFACTURERS OF

TIN, COPPER & SHEET-IRON WARE.

WEBSTER'S BLOCK (UP-STAIRS), FRONT STREET, NEW WESTMINSTER.

HAVING JUST OPENED IN THE above line, we respectfully solicit a share of the trade, and trust by careful attention to orders and moderate charges to merit the same. Experienced workmen; satisfaction guaranteed.

Estimates furnished for Galvanized Iron Cornice, Roofing, Plumbing, Gas-fitting, Steam and Hot Water Heating, &c.

☞ Entrance to premises on Mary St., in rear of Bank of B. C. dwm19te

TO SMOKERS.

IF YOU WANT TO ENJOY A GOOD CIGAR, ASK FOR THE

BRITISH LION

HENRY LEE, OR THE MAINLAND.

☞They are not only made of the **Choicest Tobacco** but they are of **Home Manufacture**, and should be patronized by all good citizens.

WM. TIETJEN, Manufacturer,

HOLBROOK BUILDING,

COLUMBIA STREET, NEW WESTMINSTER.

dw17nply

STOP AND READ.

Here We are Again with Another Choice Lot of

Imported Tweeds

Per Express, at

PRICES THAT NONE CAN TOUCH

In the City, and also for Fit and Workmanship.

REMEMBER:

ALL WORK IS GUARANTEED OR NO PAY.

We will sell CHEAP FOR CASH during the month of August, to make room for a very choice Fall Stock.

Everybody come and examine.

Also—Agents for a NEW INVENTION for DRESS-CUTTING that can be used by a man or woman and give a perfect fit.

COME AND EXAMINE AND BE CONVINCED.

BEGGS & HEARD, Merchant Tailors, 88 COLUMBIA STREET.

dmh1ly1

NOTICE.

ALL PERSONS ARE WARNED THAT SAMUEL GREER has no right or title to any portion of

LOT 526, GROUP 1,

New Westminster District, and any sales purporting to be made by him of any portion of the said Lot, will be void

For DONALD A. SMITH, R. B. ANGUS, J. M. BROWNING, Commissioner.

Vancouver, July 25, 1889. dJly31m1

CITY BREWERY!

Ale! Ale!

The Very Best in the City is Brewed by

JOHN W. ANDRZEJEWSKI

At the City Brewery, Agnes Street.

Orders left at Dickinson's Butcher Shop shall have prompt attention. Give us a trial and judge for yourselves.

New West., July 13, 1889. dJly13te

SAANICH MILLS!

BRACKMAN & KER, MANUFACTURERS OF

OATMEAL

By the Latest Improved Process.

☞ABSOLUTELY PURE.

MILLS at North Saanich.

OFFICE & WAREHOUSE: Victoria.

dmh29m6

W. L. Leonard and Co.

330-332 CORDOVA STREET,

VANCOUVER, B.C.

Importers and Dealers in

MACHINERY

OF ALL DESCRIPTIONS.

MARINE WORK A SPECIALTY.

dwde20te

Canadian Pacific Railway.

PACIFIC DIVISION.

Gen'l Superintendent's Office.

CAUTION.

OWNERS AND MASTERS OF VESsels and other Craft navigating the Fraser River are cautioned to keep within the Buoys painted Red and White, respectively, at the Mission Bridge, as during the construction of the Bridge, navigation between the banks of the River and the Buoys is dangerous, owing to piles being driven there.

H. ABBOTT, General Superintendent.

Vancouver, B. C., 7th May, 1889. dmy8te

Plants for Sale!

—AT THE—

Douglas Street Nursery.

ORDERS TAKEN FOR FRUIT AND ORNAMENTAL TREES, including all the leading varieties of

Apples, Pears, Plums, Cherries,

—ALSO—

[illegible]

Bouquets, Wreaths and Crosses made to order.

ddwap3y1 P. LATHAM.

SEND YOUR

WATCHES

—TO—

Davidson Bros.

VANCOUVER,

To Have Them Put in Good Repair.

CALL AND SEE OUR STOCK WHILE IN THE CITY.

DAVIDSON BROS., Cordova St., Vancouver.

dJly2te

ESTABLISHED 1859.

ROBT. DICKINSON

BUTCHER,

Nearly Opposite the Colonial Hotel,

NEW WESTMINSTER.

THE LARGEST AND CHOICEST assortment of all descriptions of

MEATS AND VEGETABLES

Constantly on hand, and supplied to Families, Restaurants, and Steamboats at the

LOWEST POSSIBLE PRICES.

Farmers, Attention!

THE UNDERSIGNED HAS

FOR SALE

—AT—

Chilliwack, B. C.

31 Farm Wagons.
18 Buck Boards.
1 Span well matched 4-year old Black Horses.
3 Single Driving Horses.
6 Cows and Calves.
10 Head Steers.
1 Trotting Wagon.

☞A Full Line of Cooking Stoves, Heating Stoves, Tinware, Hardware, Groceries, Dry Goods, Notions, Crockery & Stoneware, Clothing, Hats & Caps, Drugs, Farm Implements, House Furnishings, Furniture, and the Largest Line of Boots and Shoes above Westminster and the most Complete Stock of General Merchandise.

COME AND EXAMINE AND BE CONVINCED.

HENDERSON BROS.

jy10d&w3m

W. R. AUSTIN'S

Hay & Feed Market.

FARM PRODUCE.

Hard-wood, Fir-wood, Bark, &c., &c., &c.

LEAVE ORDERS AND SETTLE ACCOUNTS AT AUSTIN'S WHARF.

dmy29te

J. W. WINGER

DEALER IN

Hard and Soft Wood

Draying and Teaming

Done on Short Notice and at Reasonable Terms.

SAN JUAN LIME

Always in Stock.

Orders left at the C. P. N. Wharf will be promptly delivered. dmh29te

WM. H. VIANEN,

WHOLESALE

Fish and Game Dealer!

FRONT STREET,

New Westminster, Brit. Col.

☞Highest Price paid for Furs and Deer Hides.

Correspondence invited. ☞Telephone Call No. 6. djaste

DOUGLAS STREET

BAKERY

FOOT OF DOUGLAS STREET, NEAR COLUMBIA STREET.

J. FERGUSON, PROPRIETOR

FRESH BREAD, CAKES, PASTRY, Confectionery, etc., etc.

Hotel and Restaurant trade solicited.

All orders promptly attended to and delivered to any part of the city. dmh28y

B. C. Monumental Works

COR. COLUMBIA AND CHURCH STS.

New Westminster, Brit. Col.

Monuments, Headstones & Tablets

In Marble or Granite of Best Quality.

CORNER POSTS AND CURBING.

N. B.—Just received—the finest assortment of Scotch Granite Monuments ever seen in British Columbia, which will be sold at prices putting competition out of the question.

dwmh2y1 ALEX. HAMILTON Prop.

TIME CARD.

C. P. N. CO.

The Fine First-Class

Str. William Irving

Will Leave the C. P. N. Co.'s Wharf,

EVERY

Tuesday, Thursday & Saturday

AT 7 A. M.,

FOR CHILLIWHACK AND WAY PORTS.

Returning Every

Wednesday, Friday & Sunday

When sufficient inducement offers she will *proceed to HOPE and on such* occasions will leave her wharf at 4 a. m.

Connecting with the C. P. N. Co.'s Steamer for Victoria.

JOHN IRVING, Manager.

T. L. BRIGGS, Agent, New Westminster. dap3te

Time Table!

THE STEAMER

ROBERT DUNSMUIR

LEAVES WESTMINSTER every Monday morning at 7 o'clock for Nanaimo, via Vancouver, returning Tuesday, via Vancouver.

Leaves Westminster every Wednesday at 7 a. m. for Nanaimo direct, connecting with Island railway and Comox steamer.

Leaves Nanaimo for Vancouver on Thursdays and Fridays and returns same days.

Leaves Nanaimo on Saturday at 7 a. m. for Westminster direct.

For freight or passage apply on board, or to P. L. Briggs, C. P. N. wharf. dte

Notice of Removal

M. A. McRAE,

MERCHANT TAILOR

Begs to announce that he has removed to store in

ARMSTRONG'S new BLOCK

Opposite Masonic Building,

COLUMBIA STREET.

SOLICITING A CONTINUANCE OF PUBLIC PATRONAGE.

dwmh28te

VICTORIA

RICE MILLS

Store St., Victoria, B. C.,

OFFER FOR SALE:

China Rice,

Japan Rice,

Rice Flour,

Chit Rice,

FOR POULTRY, &c.

Rice Meal,

FOR CATTLE FEED.

dmh29m6

Boots and Shoes!

AND WHERE TO GET THEM AT THE LOWEST PRICES.

LARGEST BOOT & SHOE STORE IN BRITISH COLUMBIA

LADIES' BOOTS & SHOES

AND WHERE TO GET THE BEST ASSORTMENT AT THE LOWEST PRICES.

Misses & Children's

And Where to Get the Newest Styles, Where to Get the Best Quality, and Where to Buy Them at the Lowest Prices.

☞REMEMBER, my stock of fine Boots and Shoes, in the newest styles, is larger this season than any dealer's in the Province.

To buy at Low Prices, to see the Greatest Variety, to get New Goods (not old shop-keepers), go to

JAMES ROUSSEAU, 81 Columbia Street.

dwte

C. McDONOUGH,

(LUNDBOM'S BUILDING, FRONT STREET)

DEALER IN

GENERAL MERCHANDISE!

Constantly on Hand an Extensive Stock of

Dry Goods, Groceries, Boots & Shoes, Hats & Caps, Crockery, Glassware, &c.

MEN'S & BOYS' SUITS.

Great Variety of Household Articles. Also,

GRAIN, SEEDS, POTATOES, LIME and GENERAL STORES.

N. B.—Farm Produce bought at market rates or sold on commission. ☞Orders from the Interior promptly attended to. dwjeste

CASTORIA

for Infants and Children.

"Castoria is so well adapted to children that I recommend it as superior to any prescription known to me." H. A. ARCHER, M. D., 111 So. Oxford St., Brooklyn, N. Y.

Castoria cures Colic, Constipation, Sour Stomach, Diarrhœa, Eructation, Kills Worms, gives sleep, and promotes digestion, Without injurious medication.

THE CENTAUR COMPANY, 77 Murray Street, N. Y.

BRITISH COLUMBIA

Land and Investment Agency

(LIMITED)

THOMAS ALLSOP, HENRY S. MASON, CUYLER A. HOLLAND, } DIRECTORS.

HEAD OFFICE:

15 Serjeant's Inn, Fleet Street, LONDON, ENG.

The Business of ALLSOP & MASON has been merged in the above Company and will be carried on by the Company from this date as a general Land Investment and Insurance Agency.

MONEY TO LOAN on Mortgage at Low Rates. Town Lots and Farming Lands for Sale on easy terms.

Victoria, B. C., May 16th, 1887. dwjly5

WM. McCOLL,

CHOICE

Family Groceries

And PROVISIONS.

—ALSO—

A WELL-SELECTED STOCK OF

DRY GOODS AND FURNISHINGS.

AT THE LOWEST PRICES.

LUNDBOHM'S BLOCK,

Columbia Street, New Westminster.

noldwly

Mainland Transfer

HACK, LIVERY, STAGE,

Feed & Sale Stables

THE SUBSCRIBERS ARE NOW PREPARED TO TURN OUT

DOUBLE AND SINGLE RIGS

At Special Low Rates.

Draying and All Kinds of Teaming

Done at Shortest Notice.

Dry Cordwood delivered to any part of the City.

Orders by Telephone will receive prompt attention.

☞Stables nearly opposite C. P. R. Depot, Columbia St., New Westminster.

djan1te GILLEY BROS. Props.

Feed, Livery and Sale

STABLES,

Dallas Street, Westminster

JOS. M. WISE,

PROPRIETOR.

GOOD DRIVING & RIDING HORSES for Hire. Hacks call at all Steamers and Trains. Special attention given to Boarding Horses.

COAL AND WOOD

Constantly on Hand.

Orders may be left at the Office of Mathers & Milligan, Commission Merchants, Front Street, New West. dse21te

Rose Hill Dairy Farm

FRESH MILK

Delivered Daily to Customers in all parts of the City.

Hotels and Restaurants supplied at Special Rates by the year.

FRESH EGGS

Delivered at Market Rates.

Orders left at M. SINCLAIR'S will be promptly attended to.

WEAVER & WOODWARD, Proprietors.

djel3y1

—THE—

Central Hotel

Cor. Columbia & Douglas Sts.

STEWART & CASH, PROPRIETORS

J. J. WILSON, - MANAGER.

Rates, $1.00 and $1.50 per Day,

ACCORDING TO ROOM.

SPECIAL RATES BY THE WEEK OR MONTH.

☞Parties supplied with all kinds of ICE-CREAM. dmy4m6

North British & Mercantile

FIRE

INSURANCE

COMPANY.

ESTABLISHED 1809.

Capital, - $15,000,000.00

Subscribed Capital, as at 31st Dec., 1888, $12,500,000. Fire Fund and Reserve, $0,212,720. Net Premiums, 1888, $5,040,630.

Guardian Assurance

OF LONDON.

Capital, - $9,733,000.00

RATES AS LOW AS ANY OTHER COMPANIES DOING BUSINESS IN BRITISH COLUMBIA.

J. G. JAQUES

Agent for New Westminster City and District. dje22to

To San Francisco, Cal.,

BY WAY OF THE

Southern Pacific Company's LINE.

THE MT. SHASTA ROUTE.

QUICKER IN TIME THAN ANY OTHER ROUTE BETWEEN

New Westminster & San Francisco.

GRAND SCENIC ROUTE OF THE PACIFIC COAST

PULLMAN BUFFET SLEEPERS

TOURIST SLEEPING CARS

For Accommodation of Second-Class Passengers, attached to Express Trains.

Fare from Portland to Sacramento and San Francisco—Unlimited, $25; First-class (Limited), $20; Second-class (Limited), $15.

THROUGH TICKETS to all points South and East, via California.

TICKET OFFICES:

CITY OFFICE, No. 134 Cor. First & Alder Streets;

DEPOT OFFICE, Cor. F & Front Streets; Portland, Oregon.

R. KOEHLER, Manager. E. P. ROGERS, Asst. G. P. & P. A'gt

Daily British Columbian

Thursday Evening, August 15, 1889.

ADVERTISING RATES FOR THE DAILY.

Transient Advertisements.—First insertion, 10 cts. per line solid nonpareil; each subsequent consecutive insertion, 3 cts. per line. Advertisements not inserted every day—first insertion, 10 cts. per line; subsequent insertions, 5 cts. per line.

Standing Advertisements.—Professional or Business Cards—$2 per month. Special rates for general trade advertising, according to space occupied and duration of contract.

Auction Sales, when displayed, charged 25 per cent. less than transient advts. If solid, charged at regular transient rates.

Special Notices among reading matter, 20 cts. per line each insertion. Specials inserted by the month at reduced rates.

Births, Marriages and Deaths, $1 for each insertion; Funeral Notices in connection with deaths, 50 cts. each insertion.

WEEKLY ADVERTISING RATES.

Transient Advertisements.—First insertion, 10 cts. per line solid nonpareil; subsequent insertions, 7 cts. per line.

Standing Advertisements.—Professional or Business Cards—$1.50 per month. Special rates for general trade advertising.

Special Notices, Births, Marriages and Deaths, same rates as Daily.

Cuts must be all metal, and for large cuts an extra rate will be charged.

☞Persons sending in advertisements should be careful to state whether they are to appear in the Daily Edition, or the Weekly, or both. A liberal reduction is made when inserted in both. No advertisement inserted for less than $1.

SUBSCRIBERS

Who do not receive their paper regularly, from the Carriers or through the Post Office, will confer a favor by reporting the same to the office of publication at once.

NEW ADVERTISEMENTS THIS DAY.

Street Work.............J. G. Jaques
Tenders..................Wm. Smith
Notice............D. McLean, M.D.
To Contractors..........G. W. Grant

A new piano for sale at Wm. Reidt's, Front street. tc*

The judge's decision in the liquor license by law case has not been rendered yet.

The steamer Irving left for up-river ports this morning with freight and passengers.

Messrs. Gilley Bros. have paid their $20 subscription to the exhibition fund. Next!

County court was in session to-day. Most of the time was taken up with a knotty Chilliwack case.

Walker & Co. have Sapperton Lots near New Hospital and Ross-Maclaren Mills at old prices. *

Ogle, Campbell & Co. received to-day from England their stock of Tweed Mackintoshes, in different styles. *t3

Price & Co's celebrated Soaps and Perfumes. Accordeons, from $2.50 each. See Miss Peebles' window. *

The str. Rithet left for Victoria this morning with 30 passengers, 80 head of cattle and a large quantity of farm produce.

The excavation for the foundation for the new Bushby block has been completed, and work on the masonry will be commenced to-morrow.

Jas. Cunningham is making preparations to commence the erection of a fine three-story brick block on Front street, opposite the C. P. N. Co's wharf.

Owing to the rain last night the Hyacks racing team did not go out for practice, but if the weather is fair this evening the full team will be out shortly after 7 oclock.

Mr. G. W. Grant, architect, is calling for tenders for the erection of sheds, stables and fences for exhibition purposes. Tenders will be received up to Monday, 19th inst., at 4 p.m.

The repairs which have been in progress in connection with the Pitt river railroad bridge for some weeks are now completed, and the structure is more substantial to-day than when it was built.

Owing to the repairs to Holy Trinity church, the Thursday evening service, this week, and the choir practice, will be held in the temperance hall, adjoining the City hotel, Columbia street.

The drawing for S. J. Thompson's prizes took place last night at Lyals book store, the following tickets drawing the lucky numbers: No. 83, Mrs. Briggs, pair vases, value $50; No. 90, F. C. Gamble, pair vases, value $40; No. 35, C. E. Holt, pair vases, value $12.

The steamer Umatilla went ashore near Tacoma, in a fog, on Tuesday morning. The vessel was proceeding at full speed and ran some distance into the sand, where she is now stuck fast. As the Umatilla went ashore at high tide it is expected some trouble will be experienced in floating her again.

In the district court this morning Jimmy August, an Indian, was brought before Capt. Pittendrigh and Mr. Jas. Cunningham, the presiding magistrates, charged with having liquor in his possession at Ewen's cannery yesterday. August was fined $25 and costs or in default 6 weeks' imprisonment with hard labor.

A rich strike of solid copper glance ore has just been made on the south fork of the Semilkameen river, fifty miles north-east of Hope on the Canadian Pacific railroad, and about eighty-five miles from the Wannacuth mining district The ore assays from 70 to 85 per cent. copper, and 10 to 80 oz. silver, with a trace of gold.

The sealing schooner Lewis, of Seattle, owned by Mr. Nixon, arrived in that port yesterday. The Lewis reports that the cutter Rush boarded her in Behring Sea and ordered her out but that she did not take the 130 skins which the Lewis had on board. The Lewis spoke the schooner Penelope and Adams in the sea.

Salmon averaged 400 to the boat last night. The fish running at present are not the regulation sockeyes, being from 2½ to 3 pounds lighter, but except in weight they are identical with the ordinary. There is nothing peculiar about a 4-pound sockeye, but the immense numbers of these fish that have been caught this week is very unusual.

Rain commenced to fall last night about 5:30 o'clock and continued to descend for about three hours, by which time one-tenth of an inch had fallen. The shower did an immense amount of good and all vegetation was brighter and healthier looking to-day in consequence, but not half enough fell, and it is hoped a good soaking rain of 24 hours duration will come to hand before the weather settles.

The posters are out for the grand athletic exhibition and assault at arms, to be given by the members of the Y. M. C. A. gymnasium at the drill shed on Wednesday evening next. The programme will consist of dumb bell and Indian club exercises, exhibitions on the horizontal bar, fencing and quarter staff play. There will also be songs, recitations and instrumental selections. On the whole the entertainment promises to be of unusual interest.

Children Cry for Pitcher's Castoria

Hastings Townsite Sale.

The sale of government land on the Hastings townsite, and other property adjoining the same, was held at Vancouver this morning by Mr Geo. Byrnes, the auctioneer. The attendance was much larger than expected, especially of those who were present for the purpose of buying. The blocks all realized prices considerably higher than was anticipated, and the sale had the effect of fixing values, which up to date have been rather hard to determine.

From the Burnt Country.

Mr. James Wilson, superintendent of C. P. R. telegraphs, returned last night from an overland trip to Samish Lake, W. T., where he went for the purpose of personally inspecting the telegraph lines. He found that the fires have almost burned out for want of fuel to feed them, and the telegraph service, which has suffered so greatly, will be restored within a few days and no further serious trouble is expected this year. The bush fires in Washington territory have covered a wide extent of territory, and have done an immense amount of damage to valuable timber limits. It is not probable that the telegraph service will ever again be so badly demoralized by bush fires as it has been this summer.

Cordwood Burned.

Considerable anxiety is felt by persons who have large quantities of cordwood piled on the Vancouver and Hastings roads, for the safety of their property. The wood is principally cut by Chinamen, who contract to get it out at a certain sum per cord. Several fires have lately been started in the vicinity of these wood piles, and considerable damage has been done. Yesterday about 500 cords were burned on the Hastings road, from a fire supposed to be incendiary. It is the general opinion that the many fires that have been started during the past couple of weeks have not been accidental, but were incendiary, and for the purpose of driving the Chinese woodchoppers out of the business. The provincial authorities should endeavor to ferret out the fire bugs and give them the fullest punishment the law can inflict.

Stealing Milk.

Numerous complaints have been made that some persons are persistently milking cows other than their own, and this practice is said to be carried on to an extent little dreamed of by the general public. Day after day cows are regulary milked by these milk thieves, and not even the strippings are left to whiten the lawful owners' tea. In some cases the bell strap has been cut and the gong removed in order that the whereabouts of the animal may not be discovered. The animal after being milked in the bush does not go home and long hunts are made by the owner, who is generally rewarded for his trouble by finding the bovine has already delivered its burden to some one else. Many attempts have been made to discover the thieves, but so far without success. However, the sufferers are confident that the rascals will yet be found out, and then the whole force of the law will be launched against them.

The Alaska Boundary.

The geodetic survey party sent out by the United States government to definitely determine and establish the Alaskan boundary, are now at work. The expedition left San Francisco in the latter part of June, and word has been received that after a stop at Ounalaska, where soundings were made and the variation of the magnetic needle ascertained, their stores were disembarked at the mouth of the Yukon river and they proceeded on their way. Mr. Wm. Ogilvie, D.L.S., who is now in Ottawa, returned from the Yukon river exploration expedition last fall, after an absence of over two years. The interior department are thinking of sending another expedition out there, which will assist the present U. S. geodetic survey party in the establishment of the boundary, but nothing yet has been definitely settled. If matters are satisfactorily arranged the party will start out next month, and proceeding by boat up the Yukon, will winter there and continue their operations next year.

The Colonial Hotel.

Negotiations were completed last night whereby Mr. Luke Pither has sold the lease and goodwill of that famous old hostelry, the Colonial Hotel, to Mr. Geo. Raymond and W. S. Westcott, who took possession this morning. Mr. Pither's reason for selling out is the continued ill-health of Mrs. Pither, who, unfortunately, has been far from robust for some months, and absolutely requires a change of climate. In all British Columbia no hotel has a more widespread and favorable notoriety than the Colonial, and the name is as familiar with travelers and tourists as any first class establishment north of San Francisco. The Colonial has always been noted for comfort, excellence and convenience, and its *cuisine* will compare favorably with any in the province. The standard maintained in the past will be continued by the new proprietors, who will strive to make the Colonial even more popular than ever before. Both Mr. Raymond and Mr. Wescott are well known in Westminster, and they commence business with the certainty of a continuance of the large patronage bestowed on the hotel in the past, and with the best wishes of their many friends for unqualified success.

The Skeena Catch.

The *Times* says: A gentleman who has the means of knowing, makes the following estimate of the number of cases of salmon caught in the Skeena for the season of 1889:

British American Packing Co.	10,000
North Pacific Packing Co.	10,000
R. Cunningham	10,000
Windsor Packing Co.	8,000
Balmoral Packing Co.	8,000
Inverness Packing Co.	8,000

Holmes, B. A. P. Co. and Cunningham, having seines fishing outside in small streams, have increased this pack probably 1000 cases each.

Hon. J. E. Prendergast, provincial secretary and representative in the Manitoba government of the French section, has resigned, owing to the announcement by his colleages of their intentions to introduce legislation at the next session of the legislature abolishing the dual language system and separate Catholic schools. It is also said Col. McMillan, provincial treasurer, will resign.

PROF. BLAIKIE'S ADDRESS.

An Interesting Discourse on the Presbyterian Alliance, its History, Aims, and Prospects.

In spite of the rather heavy shower falling at the time (the first rain for about six weeks), a fairly large audience had assembled in St. Andrew's Church by 8 o'clock last evening to hear the address announced to be delivered at that time and place by Rev. Prof. Blaikie, of the New College, Edinburgh. After the opening of the meeting by singing and prayer, Rev. Mr. Scouler, pastor and chairman, introduced the reverend lecturer with a few appropriate remarks, concluding by saying that the Pan-Presbyterian Alliance, in which Dr. Blaikie was known to be greatly interested, and of which movement he might almost be said to be the father, would probably be the subject of the address, although he (the chairman) had not inquired.

Dr. Blaikie, on rising, said he had the greatest pleasure in meeting so many in the spacious and elegant building, and only feared that his voice would not be able to reach those farthest away. The subject of his address would be the "General Presbyterian Alliance." Before entering on the subject he would dwell briefly on two points, viz. (1) what was the idea that our blessed Lord and His apostles had of the various sections of the Christian church, and (2) the history of the Presbyterian church since the Reformation. With regard to the first point, the lecturer said that, although it was impossible, on account of occupying different countries, speaking various languages, and by reason of many obstacles by sea and land, for the Christian church all over the world to be united in one organization, yet it must be apparent that our Lord and His apostles never intended the Christian church to be a bundle of fragments, but that it should in some degree represent the body and resemble in some respects a compact temple. But since the Reformation, it must be admitted, that this idea of the church had been greatly overlooked. Even taking one section of the church, the Presbyterian, there was no attempt made until about twenty years ago to bring the different branches together. Touching upon the second point mentioned above, Dr. Blaikie remarked that it was important to observe that, when the Reformers throughout Europe, set themselves to enquire for the best system to replace prelacy, the outcome of that inquiry was the Presbyterian system in most of the countries where the Protestant religion was adopted, or at least in a great many of them. It was so in France, in Holland, in Geneva, in the Rhine provinces, in Bohemia and other places. Where this was not the case there were good reasons for it, as in the case of England, where the Reformation was carried out by the influence of Henry the Eighth and his successors, who were more political protestants than anything, and did not want the reformed church of England to be very much different from the former church. But those who were acquainted with the history of the Reformation in England would know that many reformers in that country were not satisfied with the degree of reformation in England. There was also an exception in the case of those churches which were called Lutheran, but Luther confessed that he was not able to get the kind of men in the church that he required. Saxony was a rough country and did not furnish the material required, but Luther came nearer the Presbyterian system than appeared at the time. It was a remarkable fact that the outcome of that movement known as the Reformation was decidedly Presbyterian. Scotland was very decidedly Presbyterian, and for this reason, the lecturer thought, that the system of prelacy had there attained its greatest corruption and exhibited its most glaring abuses. This is why the Scottish people determined that they would not have another race of bishops to rule the church, and you know, continued the speaker, how at last that policy of resistance prevailed. Two hundred years ago the Presbyterian church in Scotland received a constitution from the legislature of the country, which, substantially, it has retained to the present time. How is it the lecturer asked, that in the other countries of Europe the Presbyterian church has come to so little? The reason was to be found in persecution and interference of the civil power. Dr. Blaikie then detailed with considerable graphicness the terrible and long continued persecutions to which Protestantism was subjected in the various countries of Europe by means of which the Presbyterian church was all but annihilated, and Scotland, which before the Reformation was scarcely a country at all, became the last stand and bulwark of Presbyterianism in the world, the church surviving the most terrible persecutions and becoming the centre from which Presbyterianism was propagated throughout the world. All of which demonstrated the wonderful ways of Providence, how the first were made last and the last first, and the weak things chosen to confound the strong. Having given his audience a brief sketch of the history of Presbyterianism from the Reformation to the present time, Prof. Blaikie said he would proceed to give them some idea of the steps that had been taken to bring together the vast family comprised in the Presbyterian alliance. In 1870 when the general assembly of the United States of America met in Philadelphia, Dr. McCosh and the lecturer happened to be there as delegates from the Free Church of Scotland. That was a very happy occasion and the feeling took root that the principle of union should be extended. Dr. McCosh was specially impressed with this conviction, and in 1874 conferred with the speaker at Edinburgh to see if he would help to take some steps to form a general alliance. In 1875 a meeting was convened in Edinburgh and delegates came from all parts of the world for the purpose of conferring about the matter. They were unanimous that there should be an alliance, and as to its constitution. The speaker, Dr. Blaikie, was appointed chairman of the executive committee, and it was his duty to visit the various Presbyterian churches in Europe and invite them to send delegates to a grand convention. The lecturer spoke of the great anxiety and trouble with which this preliminary work was attended and also detailed many interesting experiences and reminiscences which he encountered among the Waldensians and in other parts of Europe. In 1877 the first general council of the Presbyterian church met in Edinburgh. It was the most interesting meeting that ever occurred. A remarkably interesting fact was that at this meeting ministers and elders from the northern and southern states of America met together for the first time since the war, and that was the first step for breaking down the alienation between those two sections of the Presbyterian church. The second general council meeting took place in Philadelphia, in 1880, and never had such a meeting been held on this side of the Atlantic. In 1884 a similar meeting was held, and last year, 1888, another one in London. The next general council meeting, the fifth, is to be held in Toronto, in 1892, three years hence, and Principal Cavin will be the chairman. The lecturer then went briefly into the objects of the alliance. The first object was that the different churches in the Presbyterian family should know one another better, that there should be some federal union between them. Another great object was to bring strong churches to help the weak. And there were many weak churches, principally in Europe, where they had been crushed by persecutions that we could little imagine. Even to this day they were under great restraints and drawbacks. The speaker cited an instance where a Presbyterian minister, visiting Bohemia lately, was forced to read his sermon or lecture to the police authorities before being allowed to deliver it. In Russia and in other European countries grievous restrictions were put upon Protestants and Presbyterians. The object was not so much to help these weak churches financially, as by brotherly sympathy, council and encouragement, which they greatly needed, and great good could be done in this way. Another important object of the alliance was the bringing of all the Presbyterian churches as near as possible into one body, so that a member of any one should be a member of all. This was very necessary to the success of the work in heathen lands, where so many divisions were a stumbling block, and interesting instances were cited of such unions having been already carried out in Japan, in China, and elsewhere. It was very desirable to bring about this union. It would be noticed that the Presbyterian Church was not alone in this alliance movement, but nearly all the other churches were working to the same great end. In conclusion the reverend lecturer asked the audience to keep the alliance and its objects in their minds and hearts, to give it their prayers, and when they came up to worship to think of the 20,000 congregations and 20,000,000 worshippers throughout the world, comprising the great Presbyterian family. This movement towards reunion, the speaker believed, would not stop with any one section, but the desire would be, as far as possible to be in fellowship with all denominations, and thus help to fulfill our Lord's prayer, "that they all may be one."

A collection was taken up in aid of the alliance, after which a hearty vote of thanks was moved by Mr. J. C. Brown, with a few brief appropriate remarks, seconded by Mr. J. B. Kennedy, and carried. Rev. Dr. Blaikie acknowledged briefly and in grateful terms, and the interesting meeting was closed with the benediction.

PERSONAL.

A. G. Gamble returned to the city to-day.

J. D. Pemberton, of Victoria, is in the city.

Wm. Chadsey, of Sumas, gave us a call to-day.

S. D. Pope and wife, of Victoria, are registered at the Colonial.

Mrs. Howard Tilton, of Seattle, is the guest of Mrs. J. W. Harvey.

James Wilson, superintendent of C. P. R. telegraphs, returned from the Sound last evening.

S. D. Pope B. A., superintendent of education, arrived this morning and made an inspection of all the public schools.

Rev. Dr. Blaikie, accompanied by Mrs. Blaikie, left this afternoon for Vancouver, where the doctor lectures to-night.

Dalton McCarthy, Q.C., M.P., arrived at Vancouver yesterday from the east and left there to-day for Victoria. Although for many years a prominent man in politics, he has latterly become more widely known as one of the "noble thirteen" who stood out against the allowance of the Jesuit's Estate bill. It was thought Mr. McCarthy would have paid Westminster a visit, but he cannot do so for want of time.

The str. Alberta ran into the steamer Oregon on Sunday on the way down near Sault St. Marie and was seriously damaged

B. C. Provincial Exposition Subscription Fund.

For the purpose of raising a fund to contribute towards the patriotic and worthy object of making the next annual provincial fair, to be held in this city, a grand and unprecedented success, the undersigned agree to contribute the sums opposite their respective names (to be paid into the association or to trustees competent to receive the same, on or before 6 months from the date of the last provincial exhibition, and to be applied to preparing exhibition grounds and buildings in the city, for increasing the amount offered in prizes, and for furthering the exhibition in other ways):

Sharpe & Paine, Lulu Island	10 00
L P Eckstein	10 00
R W Armstrong	10 00
F R Glover	10 00
Walker & Shadwell	10 00
Claud Hamber	10 00
Peter Grant	10 00
A J Hill	10 00
Capt A Grant	10 00
J S Macdonell	10 00
W C Loye	10 00
F G Strickland	25 00
S H Webb	25 00
T Cunningham	30 00
Henderson Bros, Chilliwhack	10 00
A B Wintemute	10 00
Per Ex-Mayor Dickinson	212 85
Annie M Jaques	10 00
Jas Cunningham	50 00
Grant & Hagstrom	20 00
J W Sexsmith	30 00
B Douglas	100 00
E S Scoullar & Co	55 00
Ackerman Bros	20 00
Reid & Currie	25 00
H T Read & Co	50 00
W H Thibaudeau	15 00
Grant & Maclure	10 00
Ogle, Campbell & Co	20 00

SUBSCRIPTIONS PAID.

THE COLUMBIAN	$100 00
W J Armstrong	30 00
G D Brymner	20 00
Stewart & Cash	25 00
George Turner	10 00
Young & Terhune	10 00
Terhune & Co	10 00
A DesBrisay	15 00
P Bilodeau	10 00
W C Coatham	25 00
T M Cunningham	25 00
A E Rand	25 00
Rev J H White	10 00
Gilley Bros	20 00

Next!

Children Cry for Pitcher's Castoria

To All Concerned.

PERSONS WHO HAVE SUB-DIVIDED Lots within the City limits are requested to furnish plans, showing streets thereby thrown open to the public, with a view to their being deeded to the city, so that they may be improved.

D. ROBSON, City Clerk.
City Hall, New West., Aug. 9, 1889. dau10w1

When Baby was sick, we gave her Castoria,
When she was a Child, she cried for Castoria,
When she became Miss, she clung to Castoria,
When she had Children, she gave them Castoria

NOTICE.

THIS IS TO NOTIFY ALL PARTIES interested that the Quarantine has been removed from Ah Foo's wood and coal yard. Any parties wishing to obtain wood and charcoal can do so. No danger.

D. McLEAN, M. D.
August 14, 1889. dau15t6

TENDERS.

TENDERS ADDRESSED TO THE UNdersigned at Ottawa, and endorsed "Tender for Discovery Island Fog Alarm," will be received up to the 7th Sept., next, for the construction of a Framed Fog Alarm Building at the Discovery Island Light Station, in Haro Strait, B. C.

Plans and specifications can be seen, and forms of tender procured at this Department, Ottawa, at the Agency of this Department, Victoria, and at the Post Offices, Nanaimo and Vancouver.

WM. SMITH,
Deputy Minister of Marine.
Department of Marine,
Ottawa, 31st July, 1889. dau15t1

TO CONTRACTORS

TENDERS, ADDRESSED "CHAIRMAN Park Committee," will be received up to 4 p. m. of MONDAY, **19th inst.**, for the erection of the

SHEDS, STABLES & FENCES

for exhibition purposes.

A deposit equal to 5 per cent. of the amount must accompany each tender, which will be retained (in the event of a contract being let) as part security for the due fulfilment of the contract. The deposit will be returned to unsuccessful competitors, but will be forfeited by any bidder who fails to enter into a contract if called upon to do so.

Plans and specifications may be seen at my office, Mary street.

The lowest or any tender not necessarily accepted.

G. W. GRANT, Architect.
Westminster, Aug. 15, 1889. dau15t3

Tenders for Street Work.

TENDERS WILL BE RECEIVED AT the City Hall, New Westminster, up to 4 o'clock p. m. on MONDAY, **August 19th**, for the

CLEARING & GRADING OF CLINTON ST.,

marked "Tender for Clinton St.," and addressed to the "Chairman of Board of Works, City Hall, New Westminster."

No tender entertained unless accompanied by deposit equal to 5 per cent. of amount of tender, which shall be forfeited if party tendering refuses or neglects to enter into a contract when called upon to do so. In the event of a tender not being accepted the deposit will be returned.

Plans and specifications may be seen in the City Engineer's Office, City Hall.

The lowest or any tender not necessarily accepted.

J. G. JAQUES,
Chairman of Board of Works.
City Hall,
New Westminster, Aug. 15, 1889. dau15t3

TO RENT.

THE UPSTAIRS FLAT IN BUILDING corner of Columbia and Douglas Sts. —24x60. Apply to
dau8tc HENRY V. EDMONDS.

W. J. WALKER & CO.

BANK BUILDINGS,
Mary Street, New Westminster, B.C.
[TELEPHONE No. 55.]
14 CLARE ROAD, HALIFAX, ENGLAND.

CHARTERED ACCOUNTANTS AND AUDITORS, CONVEYANCERS, REAL ESTATE AND INSURANCE AGENTS, STOCK AND SHARE BROKERS.

London and Lancashire Fire and British Empire Life Insurance Companies.
New Westminster Building Society.
Accountant's Office, Diocese of N. W.
City Auditors, 1886, 1887 and 1888.

ADVISE CLIENTS IN THE BUYING AND SELLING OF REAL PROPERTY IN THE CITY AND DISTRICT, and other monetary transactions.

Have several good investments on their books, and all new comers will do well to call before doing business elsewhere.

dw3dely

—GO TO—
J. E. PHILLIPS
COLUMBIA ST., WESTMINSTER,
—FOR—
Vacation Shirts,
Bathing Suits, Summer Underclothing, Tennis Shirts,
Summer Coats & Vests, Athletic Shirts,
Elastic Belts.

CARPETS!

FIRST SHIPMENT OF NEW CARPETS

CONSISTING OF

Brussels, Tapestry, Kidderminster, Hemp, Etc.
ALSO, **Rugs, Linoleums, Oilcloths, and Japanese Mattings.**

☞**Another large shipment close at hand which will be opened in a few days.**

OGLE, CAMPBELL & FREEMAN,
MASONIC BLOCK.
dwtc

GREAT SALE
—OF—
CLOTHING
Gents' Furnishings, Hats, &c.

A Big Reduction in Prices, Regardless of Cost, for the Next Week or So.

Must Reduce Our Stock to Make Room for Fall Goods. Take Advantage of This Sale.

OGLE, CAMPBELL & CO.

Next Door Bank of Montreal, New Westminster.

R. J. ARMSTRONG,

DEALER IN

Choice Family Groceries!

FINEST CREAMERY BUTTER A SPECIALTY.

Labrador Herrings,
Mackerel, Salt Cod,
Armour's Unc. Hams,
Armour's Unc. Bacon.
Flour. Bran. Shorts.

☞HIGHEST PRICES PAID FOR FARM PRODUCE.
Scoullar-Armstrong Block, Columbia St.
uoldwly

FOR THIS WEEK ONLY!

Jas. Ellard and Co

WILL SELL THEIR REMAINING STOCK OF

Prints, Lawns and Muslins

AT COST, FOR CASH.

dwoc13tc

F. CRAKE,

Practical Watchmaker, Manufacturing Jeweler & Optician.

OPPOSITE THE BANK OF MONTREAL.

WATCHES, CLOCKS, JEWELRY, PLATED WARE, &C.
BEST QUALITY. EASTERN PRICES.

A full line of **Spectacles & Eye-Glasses** in steel, rubber, silver and gold frames. The finest Pebbles made, $4 per pair; all sights suited.

Special attention given to FINE WATCH REPAIRS. Having learned the business thoroughly from some of the finest Horologers in England, and since then managed the watch-repairing departments of a few of the best firms on the continent of America, is a sufficient guarantee of good workmanship. Formerly manager for nearly 8 years of the well-known firm of Savage & Lyman, Montreal.

Charges Moderate,

MONTREAL, Dec., 1887.—Mr. F. Crake.—Andw. Robertson, Esq., Chairman of Montreal Harbor Commissioners, says: "I never found a Watchmaker who did so well for me as you did when in Montreal, and I am sorry you are not here to-day."

dwap12tc

D. S. CURTIS & CO.

AGENTS B. LAURANCE'S SPECTACLES.

Wholesale and Retail Druggists

NEXT COLONIAL HOTEL, NEW WESTMINSTER, B. C.

GROCERIES

For First-class Family Groceries and Provisions, go to

SINCLAIR'S, - Columbia Street.

New Goods arriving all the time. A nice lot of CHRISTIE'S CRACKERS & BISCUITS just to hand. New SYRUPS, MOLASSES, etc., etc. Call and get prices. dwtc

W. & G. Wolfenden,

DIRECT IMPORTERS & DEALERS IN

HIGH-CLASS

DRY GOODS

—AND—

GROCERIES

Cor. Columbia & Mary Sts.

dwtc

BON MARCHÉ.

DRESS-MAKING DEPARTMENT will be re-opened **August 1st,** and will be under the management of a FIRST-CLASS DRESS-MAKER from Montreal. Style and fit guaranteed.

WALKER & SHADWELL,
dwse28tc COLUMBIA STREET.