overnment Printing off

DAILY BRITISH COLUMBIAN.

VOLUME 7 — NEW WESTMINSTER, B. C., MONDAY EVENING, NOVEMBER 18, 1889. — NUMBER 119

PROFESSIONAL AND BUSINESS CARDS.

E. M. N. WOODS,
BARRISTER-AT-LAW, Office—McKenzie Street. dau2tc

T. C. ATKINSON,
BARRISTER, SOLICITOR, &c. Offices—Masonic Building, New Westminster, B. C. dwtc

ARMSTRONG & ECKSTEIN,
BARRISTERS, SOLICITORS, ETC.—Masonic Building, New Westminster, B. C. dwmy4tc

CORBOULD, McCOLL & JENNS,
BARRISTERS, SOLICITORS, etc. Offices—Masonic Buildings, New Westminster, and Vancouver, B. C. dwtc

A. C. BRYDONE-JACK, M. A.,
BARRISTER, SOLICITOR, NOTARY Public, &c. Office in the Hamley Building, Columbia St., opposite the Colonial Hotel. dwan2tc

JOSEPH E. GAYNOR, B.A., L.L.B.
GOLD MEDALIST of the University of Dublin. BARRISTER-AT LAW of the High Court of Justice, Ireland. Offices, Corner McKenzie & Clarkson Sts., New Westminster. dwfe2tc

R. EDEN WALKER, M. D.,
L. R. C. P. & S., EDINBURGH. OFFICE —Agnes Street, opposite City Hall. OFFICE HOURS—9 to 11 a. m.; 2 to 4 and 7 to 8:30 p. m. dec2tc

A. J. HOLMES, D. D. S.,
SURGEON DENTIST. Graduate of the Ohio College of Dental Surgery. Is now with Dr. G. E. C. Brown. All work skillfully performed. Rooms 3 & 4, Bank of B. C., Columbia St. Hours—8 to 12 a.m.; 1:30 to 6 p. m. dJy3tc

G. W. GRANT,
ARCHITECT. Office—Corner Mary and Clarkson Sts., Westminster. dwtc

CLOW & MACLURE,
ARCHITECTS. Office—Room E, over Bank of B. C., Columbia Street, Westminster. dtc

WILLIAM R. KING,
ARCHITECT, SANITARY ENGINEER, &c. Removed to Armstrong's Block, Columbia Street, Westminster—Room No. 2 dtc

W. THIBAUDEAU,
LAND SURVEYOR AND DRAUGHTSman. Hamley Block, New Westminster, B. C. dmy15tc

A. F. COTTON,
DOMINION AND PROVINCIAL LAND SURVEYOR. Office: Room D, Bank of B. C. building, Westminster, B. C.

ALBERT J. HILL,
(M.CAN.SOC.C.E.),
CIVIL ENGINEER, LAND SURVEYOR and DRAUGHTSMAN. Hamley Block, New Westminster. dwan23tc

G. PITTENDRIGH,
REAL ESTATE BROKER and County Court Agent, Commissioner, Notary Public, &c. Rents collected. Office—McKenzie Street, New Westminster B. C.

T. J. TRAPP,
AUCTIONEER AND APPRAISER. Columbia Street, New Westminster. All commissions will receive prompt and careful attention. Best references given when required. jan12-tc

J. E. FINLAYSON,
PIANO TUNER, from Broadwood & Sons, London, England, and Steinway & Sons, New York, now residing in Vancouver, will attend to orders left at D. Leal & Co.'s store. Trips 1st week of each month. dau8tc

TURNER, BEETON & CO.,
MERCHANTS. Wharf St., Victoria. Agents for North British and Mercantile Insurance Co. for Mainland. H. C. BEETON & Co., 30 Finsbury Circus, London, E. C dtc

Imperial Fire Insurance Co.
OF LONDON.
CAPITAL. • £1,000,000 Stg.
Rates as low as any other reliable Companies doing business in British Columbia. W. J. ARMSTRONG, dJly3tc Agent for New West.

BAKER BROS. & COY
10 Chapel Walk, South Castle St., Liverpool, England.
3 Bank Buildings, Columbia Street, New Westminster, B. C.
Shipping and Commission AGENTS,
GENERAL WHOLESALE MERCHANTS & IMPORTERS
Any description of Goods imported to order and Custom and Ship Broking transacted. Latest Freight and Market Quotations. dwau2tc

RAND BROS.
REAL ESTATE BROKERS,
Conveyancers. Collectors,
And Insurance Agents,
Offices at
NEW WESTMINSTER: Corner McKenzie and Clarkson Sts.
VANCOUVER, Cordova Street.
LONDON England.
BUILDING LOTS for sale in all sections of Vancouver and New Westminster City.
FARM LANDS or superior quality for sale at Chilliwhack, Port Hammond, Langley, Matsqui, Sumas, Mud Bay, Ladner's Landing, Lulu Island, North Arm and Pitt River.
Maps and Plans exhibited and the fullest information furnished at all our offices.

IT IS AN UNDENIABLE FACT THAT
CARTER'S
Temple of Music!
Is the Place to Buy First-Class
PIANOS AND ORGANS
At such Prices and Terms as will Suit Any Reasonable Buyer.
For prices and terms, apply to CARTER'S TEMPLE OF MUSIC,
Vancouver, B. C.
230 Hastings St. West. dap10tc

W. R. AUSTIN'S
Hay & Feed Market.
FARM PRODUCE.
Hard-wood, Fir-wood, Bark,
&c., &c., &c.
LEAVE ORDERS AND SETTLE ACCOUNTS AT AUSTIN'S WHARF.
dmy29tc

T. J. TRAPP & CO.
GENERAL & SHELF HARDWARE,
Including **Tools** of all kinds of the best makes; **Cross-cut & Hand-Saws, Barbed Wire** for Fencing, and all the necessary **Utensils** for **Farming; Pulley Blocks, Snatch Blocks, Rope & Chain** in all sizes; **Pitch, Tar & Oakum;** Tarred and Plain **Paper** for **Building; Paints & Oils** in all colors; **Liquid Paints** in all shades; **Floor Paints** ready to use; **Grind Stones; Wall Paper** in all designs; **Brooms & Brushes** for all purposes; **Lubricating Oils; Traps** of all descriptions, and a general assortment of **Agricultural Implements.**
☞ Special attention given to orders by mail.
T. J. TRAPP & CO.,
dwJly3tc COLUMBIA STREET, NEW WESTMINSTER.

GRANT & MACLURE.
Boots, Shoes, Slippers, Rubbers.
ORDERS BY MAIL PROMPTLY FILLED.
dwtc

New Fall and Winter Goods
—AT—
J. S. MANSON'S TAILORING ESTALISHMENT,
Columbia Street, New Westminster.
Positively the largest and best assorted stock ever shown in this city, consisting of French and English Worsteds, Scotch Suitings, Irish Serge, &c.
☞ Perfect fit guaranteed or no sale.

GLOBE HOUSE.
We have now every Department replete with
NEW FALL GOODS.
Most extensive variety of LATEST STYLES AND PATTERNS at the VERY LOWEST PRICES.
☞ We are now offering excellent value in LADIES' ULSTERS and JACKETS, also, Black and Colored Cashmeres.
dtc MRS. WM. RAE.

C. E. WOODS, Land Surveyor. A. G. GAMBLE, Notary Public.
Woods, Turner & Gamble
LAND SURVEYORS,
REAL ESTATE, INSURANCE,
Financial Agents and Conveyancers.
Land Surveying in all its branches accurately and promptly carried out. City and Suburban Lands for Sale. We can show a complete list of desirable localities. Farming lands, improved and unimproved, throughout the district
Money to Loan on First Mortgage at Current Rate of Interest.
Agents for the following Insurance Companies:
Western of Toronto, Ætna, City of London, Hartford and Travellers.
OFFICE---Opposite Post Office, Bank of B. C. Building, Columbia Street, New Westminster. Telephone Call No. 33.
P. O. Drawer "W." dse10tc

MAJOR & PEARSON,
REAL ESTATE BROKERS,
Financial and Insurance Agents.
Property for Sale in all parts of the City and Suburbs. We also have listed some of the finest farming land in the Province. MONEY TO LOAN. HOUSES TO RENT. Agents for the Confederation Life Association of Toronto, the London Guarantee and Accident Co., Limited. General Agents for British Columbia for the American Steam Boiler Insurance Co. of New York, the Royal and Atlas Fire Assurance Companies of England, Union Fire and Marine Insurance Co. of San Francisco, South British Fire and Marine Insurance Co. of New Zealand.
—OFFICES—
NEW WESTMINSTER—Columbia Street, Bank of B. C. Block.
VANCOUVER—Hastings Street, opposite the Post Office.
dwsc10tc

RICHARDS & MACKINTOSH
Real Estate and Financial Agents,
Conveyancers, Notaries Public, Etc.
Agents for Fire, Life and Accident Insurance.
LOANS NEGOTIATED,
COLLECTIONS MADE, SURVEYS TAKEN, MAPS AND PLANS PREPARED.
FOR SALE: Business, Residence and Suburban Property, Improved and Unimproved Farming Lands, Timber and Mineral Claims.
—OFFICES—
Colonial Block, NEW WESTMINSTER. 51 Yates Street, VICTORIA.

ROYAL BAKING POWDER
Absolutely Pure.
This powder never varies. A marvel of purity, strength and wholesomeness. More economical than the ordinary kinds, and cannot be sold in competition with the multitude of low test, short weight alum or phosphate powders. Sold only in cans. ROYAL BAKING POWDER Co., 106 Wall St., New York. 3tely

NIGHT BELL. TELEPHONE 57.
Macpherson & Thomson
CHEMISTS & DRUGGISTS.
Columbia St., - New Westminster.
WE HAVE ONE OF THE BEST selected Stocks in the City. Our Drugs are perfectly pure and can be thoroughly relied upon.
"Our Own" **Beef, Iron & Wine** is, beyond the shadow of a doubt, the best preparation of its kind in the world. dap13tc

Money to Loan
IN LARGE OR SMALL SUMS.
Apply to ARMSTRONG & ECKSTEIN.
d&wnol1tc

For Hire.
TWO OR THREE TEAMS OF STRONG WORKING HORSES.
Apply to
se5tc WOODS, TURNER & GAMBLE.

FOR SALE.
A BEAUTIFUL RESIDENCE SITE—3 Lots and a good House on Albert Crescent, commanding one of the finest views in the city. For particulars enquire of
dno5tc MAJOR & PEARSON.

NOTICE
CORBOULD'S COMMITTEE will meet every evening at 8 o'clock except Sundays in the committee room, Masonic Block. dnol1td

B. C. MONUMENTAL WORKS.
Columbia and Church Streets.
JUST ARRIVED—A large shipment of the finest **Red Granite Monuments,** from New Brunswick.
ALEX. HAMILTON,
dwtc PROPRIETOR.

A NEW LINE
—OF—
Perfumes, Brushes, Sponges, Combs, Toilet Articles.
A well-assorted stock of
Pure Drugs & Medicines
—AT—
T. A. MUIR & CO.'S
Prescription Drug Store
QUEEN'S HOTEL BLOCK,
New Westminster. Telephone 83.
daplte

Lowenberg, Harris & CO.
Real Estate,
INSURANCE
—AND—
Financial Agents
Purchase Sell and Lease Property,
Collect Rents,
Make Loans on Mortgages,
And transact all Business relating to Real Estate.
—AGENTS FOR—
London Assurance Corporation.
Connecticut Fire Insurance Co. of Hartford.
London and Lancashire Life Assurance Co.
Canton Insurance Office, Ld. (Marine)
OFFICES:
Columbia St., New West'r.
41 Government St., Victoria
dwse14y1

ORDERED TO LEAVE.

Dom Pedro, the Dethroned Emperor, is Given 24 Hours to Leave Brazil

And Takes His Departure Forthwith for Lisbon in a Man-of-War.

The London Bakers Win an Advance in Wages and Bread is Dearer.

THE EMPEROR SACKED.

RIO DE JANEIRO, Nov. 18.—The emperor was given 24 hours to leave. He sailed on an ironclad and was escorted by another war vessel. Viscount Pretet, former minister of the interior, and Senor Mayunn, a leading banker, have been arrested and imprisoned.

DOM PEDRO LEAVES.

RIO DE JANEIRO, Nov. 18.—The emperor has sailed for Lisbon. He was notified by the provisional government of his deposition, and informed that the civil list would be continued. He was treated with the utmost courtesy. Bahia opposes the new *regime*, but most of the other provinces recognize the republic. Doctor Barboza, the new minister of finance, announces that all contracts made by the late imperial government will be maintained by the new government. The city is tranquil, but business is at a standstill.

ORDERED TO LEAVE.

LISBON, Nov. 18.—The Oporto *Commercio Do Porto* has a cablegram from Rio de Janeiro, stating that the former prime minister has been ordered to leave the country.

CONGRATULATIONS.

ROME, Nov. 18.—Signor Verdi has received a telegram of congratulation from King Humbert, Prime Minister Crispi, and leading officials and citizens, all over Italy, on the occasion of the fiftieth anniversary of his first opera.

THE BRAZILIAN REVOLUTION.

LONDON, Nov. 18.—The *Daily News'* special from Paris says: The republican council at Rio de Janero some time ago, ordered a number of republican flags made in this city. The banners were the same as the former Brazilian flag, except that the imperial crown was replaced by the Phrygian cap It is learned that one of the causes leading to the revolution was the severity of themeasures resorted to by the government to secure victory in the last elections, many people being arrested and imprisoned on trifling pretexts.

THE GREAT BURNS.

LONDON, Nov. 18.—The prediction made a week ago that the bakers, under the leadership of John Burns, would obtain the concessions which they demanded from their employers, has been fulfilled, and thousands of journeymen bakers are congratulating themselves upon a marked improvement in their condition. Boss bakers are trying to shift a part of the concessions upon the general public by raising the price of bread half a penny per loaf. The consumers vigorously object to paying more than the accustomed price, and it is claimed by large buyers, who have looked into the matter, that the half penny acutally covers the entire cost of making the loaf of bread, and is therefore much more than would suffice to recoup the boss bakers for the additional expense to which they are subjected by reason of the increased wages of employees. It is probable that the opposition of the public and natural effect of competition will soon bring about a reduction in the price of the "staff of life" to old figures.

OMNIBUS LINES STOPPED.

LONDON, Nov. 18. The strike mania continues to spread, and one of its most conspicuous manifestations is the stoppage of several omnibus lines by reason of conflict with the employees. Private owners of cabs and other vehicles are meanwhile reaping quite a harvest by carrying the former patrons of suspended lines. The fares charged by these temporary transporters are higher than the regular rates, and there is, of course, much grumbling over the irregular and costly service rendered.

THE DEFUNCT LEGATION.

LONDON, Nov. 18.—The Brazilian legation in London is still without official information concerning the situation in Rio de Janeiro.

SQUARING ACCOUNTS.

LONDON, Nov. 18.—The accounts of the managers of the recent dockmen's strike have been audited, and show a surplus of $25,000, which will be disposed of according to the wishes of the donors as nearly as these can be ascertained. The total receipts were $240,000, of which $155,000 came from Australia, and only $20,000 was contributed by British Unions.

QUITE A SURPRISE.

NEW YORK, Nov. 18.—The steamer Platte arrived to-day from Rio de Janeiro. Her captain was surprised to learn of the revolution in Brazil, and states that when he sailed, Oct. 27th, there was no sign of any disturbance in the politics of the country.

ST. LOUIS WINS.

DENVER, Col. Nov. 18.—Five thousand people attended the baseball game, here to-day, between the St. Louis Browns and Boston team, and great enthusiasm prevailed. Score: St. Louis 8, Boston 2.

A FAMILY FROZEN.

VIROQUA, Kan., Nov. 18.—Two men came in this morning from Kenyon ranche, situated on the neutral strip, for 5 coffins, in which to bury the bodies of the Fenn family, consisting of father, mother and three children, who perished in the terrible blizzard which raged throughout the West, two weeks ago.

THE CABINET-MAKING TRADE.

BUCHAREST, Nov. 16.—The Roumanian cabinet has resigned. General Mano has been selected to form a new cabinet.

THE BRAZILIAN REVOLUTION.

NEW YORK, Nov. 16.—The Brazilian houses here have advices that shipments will not be affected by the revolution. There is some anxiety on the Brazilian monetary situation, owing to the inflated condition of Brazilian paper currency. The report of the revolution in Brazil is followed by a report of another in Venezuela, which has caused a vast amount of excitement among the merchants engaged in the South American trade. These reports caused a great crowd to gather in the coffee exchange this morning. At the call prices advanced a little over the closing prices of yesterday.

FOR LIFE.

BESSEMER, Mich., Nov. 16.—Reymund Holzhay, who confessed to the robbery of the stage and the murder of Banker Fleschman, was convicted this morning and sentenced to prison for life at hard labor.

ARMY AND NAVY REPUBLICAN.

NEW YORK, Nov. 16.—The National Bank of Brazil sends a cablegram that the revolution was effected quietly. The New York and Brazilian coffee houses have been cabled that the army and navy are for the republic. The Brazilian minister at Washington said this morning that it was his opinion that the revolution originated between members of the army and navy who took advantage of the fact that so many prominent leaders were out of the country, five of them being here in attendance upon the maritime conference and the Pan-American congress. The two delegates to the maritime conference are from the Brazilian navy and are undoubted leaders thereof, and the minister believes that if they had been in Brazil the revolution would have been stopped before it got fairly started.

OTTAWA NOTES.

OTTAWA, Nov. 16.—The Dominion government is advised that the British Columbia sealers were asked to subscribe to a fund to make a test case before the United States supreme court in regard to the seizure of the American schooner Sylvia Handy for sealing in Behring sea.

The governor general reaches Ottawa to morrow.

The rumor is again revived that the Hon. G. E. Foster, the minister of finance, will retire from the cabinet before parliament meets and be succeeded by Sir Leonard Tilley, the lieutenant-governor of New Brunswick.

Mr. D. W. Gordon, M.P., who is here, says: "I am quite satisfied that all objections would be dropped if either Nanaimo harbor or Burrard Inlet were offered for a naval anchorage instead of Constance Cove, and both these places would be very glad to have the Pacific squadron stationed there."

A Bogus Gold Brick.

A Port Townsend dispatch of the 14th inst., says: This afternoon two men who gave their names as Kearns and Hopkins, were arrested on suspicion of being burglars. Kearns is a smooth-faced young man about 21 years of age, and Hopkins is a middle-aged man. On searching them the police found a bottle of paint and false wigs in the possession of Kearns, who at once confessed their business as gold brick swindlers, and said they had been in the country among the farmers. He said a farmer named William Bishop, worth $100,000, had agreed to buy a brick, as well as their claim, which they had in Colorado, and from which the gold was taken, the purchaser reserving the right to take it to a jeweler, and have it tested. The ringleader is said to be young Kearns' father. Young Kearns was representing an Indian, and his duty was to pass himself off as the person who discovered the mine in Colorado, and the swindlers had to get his consent before the deal could be made. Young Kearns gave this information to a party who was placed in the cell with him, and because he thought the police had captured his father, who has the brick and has not yet been caught; but no doubt will be, as the police are on his trail.

LATE CANADIAN NEWS.

The govenor-general and party passed through Winnipeg for the east Friday. Lord Stanley expressed himself as greately pleased with his visit to the Pacific coast.

A report is circulated in Lambton, Ont., that if the Liberals carry the election the general elections will, notwithstanding the statement of the *Globe*, follow immediately.

Sir Richard Cartwright spoke at Ingersoll lately. He made a vigorous attack on the present Dominion administration. He said Walpole was not as bad as Sir John Macdonald, and compared Sir John to Tweed. He spoke strongly for unrestricted reciprocity.

Premier Mercier in an interview at Montreal, said: "If the Catholics or French of the other provinces are not treated as they ought to be, I do not see why the Protestants and English in the province of Quebec should be treated otherwise. I understand perfectly well the responsibility that I take, and I take it with intention. It is not a threat, but a warning. I hope it will be sufficient to prevent the majorities of the other provinces from being unjust."

Ambrose Lepine, Riel's lieutenant in the Northwest rebellion of 1870, is in Montreal. Speaking of his programme for the future, he says: "When I go back to my country, as I hope to with a title to my property in my pocket, I intend to work with all my power against the abolition of the French language. We have a right to the Catholic religion and the French language, and we must insist on having our rights. I will not say that it will come to rebellion, but the whole country is up."

Hon. Charles H. Tupper has received a telegram from Rear-Admiral Sir George Nares, delegate from Great Britain and chairman of the sound signal committee of the International Marine conference at present in session at Washington, asking for an officer to be sent to Washington to give evidence before the committee on the sound signal requirements of fishing vessels at sea. The minister has instructed Lieut. Gordon, commander of the fisheries protection service, to proceed to Washington for this purpose.

COMMENDABLE.

All claims not consistent with the high character of Syrup of Figs are purposely avoided by the Cal. Fig Syrup Company. It acts gently on the kidneys, liver and bowels, cleansing the system effectually, but it is not a cure-all and makes no pretensions that every bottle will not substantiate.

Children Cry for Pitcher's Castoria

THE CHURCHES.

Summaries of Some of the City Sermons Spoken Sunday.

ST. ANDREW'S CHURCH.

At the Presbyterian church last night Rev. Mr. Scouler took for his text 1st Thessalonians, 5c. 22v.—"Abstain from all appearance of evil"—and said: There is one form of evil which exists in our land, as in almost every other civilized land, that I intend specially to deal with this evening, namely, the use of intoxicants. In my judgment this is an unmixed evil from which every Christian should seek to abstain. If a Christian does not see it his duty to abstain for his own sake, I think he is bound to do so for the sake of his weaker brethren. St. Paul teaches us this principle: "If meat make my brother to offend, I will eat no meat while the world standeth, lest I make my brother to offend." Hence, we should neither drink nor buy nor offer strong drink to any one. If we had universal abstinence among those who profess to be Christians, this would go a long way to remove intemperance from the land. The position that the Presbyterian general assembly takes on this question is very strong and decided. It urges upon all its ministers and churches to take a leading part with a view to bringing about the early and total prohibition of the liquor traffic To this end we must win the aged and educate the young. If the young be set right on this question, then in a generation or two we might see an end to the whole evil. It is easier to-day to be a total abstainer than it was forty years ago. At social gatherings, at marriages, at funerals, and even at baptisms it was then customary to pass around strong drink. The use of intoxicants was fashionable and was considered necessary, but a great change has been brought about in the last few years comparatively. Much still remains to be done, however, in the various ways of precept, example, education, organization and legislation. We ask if this temperance work is the work of God, for if we are persuaded that it is, as we must be, we shall be eager to help in any way, however humble, in a work that has for its object the glory of God and the uplifting of mankind to a higher level. There is much to be gained in prosecuting this work; there is nothing to be lost. The future will never become what it may be unless this great evil is removed from the land. Look around you and ask what is the cause of much of the misery in the world. Oh, how many faces are bathed in tears that might be wreathed in smiles. How many know the meaning of that biting word poverty, that might be blessed with plenty. The preacher, in concluding, addressed a word of warning to the young on the danger of tampering with the evil, and of exhortation to those who had become slaves to the habit to give themselves to Christ and they would be set free and led and kept in the way of holiness.

ST. PAUL'S CHURCH.

At the Reformed Episcopal church, last evening, the Rev. Thos. Haddon discoursed from Philippians 3 chap. 13th and 14th verses on the subject: "Prize Winners." He said:—Forty years ago a young man bathing in the river Clyde discovered, while swimming from shore to shore, that on the opposite bank there was a piece of uncultivated land, and so interesting and pretty was the spot that he named it after the lady to whom he was espoused, with a fervent desire that he some day might possess it; and to gain this prize all the efforts of his life were concentrated until seven years ago, having accumulated wealth in his business of ship building, he gained the prize and entered into possession. The desire to gain this prize had been his ruling passion through life, and by applying the energies of his whole being he had succeeded. Men through all time have had special prizes in view, special purposes to accomplish, and in the end have proved that by steady perseverance what seemed almost impossible had been accomplished; and that there is reward to those who steadfastly pursue any object. I am fully persuaded that this principle holds good in the religions as well as the civil world; Paul had a mark he strove to reach, and this one supreme purpose took possession of his whole moral and spiritual being; his mental gifts were pressed into service to gain, and his spiritual attainments pointed towards this achievement. This one thing filled his whole vision day and night wherever he went; his position and wonderful career were as nothing to him, they had no charm since he had seen the Lord of Glory. Since the spirit had entered his soul what a change: before, he had been ambitious to overthrow the bulwark of Christianity, persecuting its followers. Now it was his one desire to further Christianity, to point to the lamb of God, to develop the Christian graces; and he gave up all things else to win the mark of the prize of the high calling which is in Christ Jesus. This is the purpose of the Christian religion. It not only enters the heart of man but stirs him to elevate the position of his fellow man; it helps him not only to seek a higher plane of Christian experience, but expands his soul and gives him energy to aid in the amelioration of his fellow men. The lives of Enoch, Noah, Moses and Abraham are examples of life effort, of devotion, of oneness of aim, applied to the accomplishment of some special work. The world is an opposing element to this life devotion; self comes in to divide the energies and affections, making sacrifice of principle, honor, friendship just to gain selfish ends. God and his law are hardly thought of, the prize is lost sight of and the holy fire and zeal and grace are deadened by the one desire of self interest; the consuming desire of Wolsley was his own aggrandisement, sacrificing principle to gain the esteem of his earthly sovereign; so much so that when about to die he said: "Oh that I had served my God as well as I have served my king." My friends, we cannot serve God and mammon. Paul's desire was to know nothing among men save Christ and Him crucified; his one purpose was to press onward, upward, with eye fixed on the goal, quickening his step until he crossed the line and received the prize. How different the purpose for which the great mass live to-day; just straining every nerve, applying every means to amass wealth of this world, which, suddenly perhaps, they are called to leave; and having made no provision for the life to come they go out of the world as naked as they came in. I trust none of us are living thus; we had better be poor here and rich in the other world, than rich here and poor there; better have the applause of God than of men; in short, better be a Christian than an unbeliever. Do not give your whole attention to things of this world and rob yourself of the blessings of the world to come; lay self aside, let the mind and heart contemplate the prize; let the purpose single and supreme be to gain it, lay aside all dead weights, sins and sinful alliances and look unto Jesus the author and finisher of our faith. Keep the city of the Great Kingdom in view, that city where there is no census, no tide of business, no hearse wending its way to the silent tomb, and no mourners, but angels rejoicing, saints for citizens. In conclusion, with Paul I beseech you by the mercies of God that ye present your bodies a living sacrifice holy and acceptable unto Him, which is your reasonable service.

CORRESPONDENCE.

Street Crossings.

EDITOR COLUMBIAN:—I see that the progressive council are still progressing in improvements. They started again on Columbia street this morning by building a crossing from the store of the chairman of the park committee to the workshop of the chairman of the fire committee. These two men must have important business to transact with each other, and as time is money, a crossing between their two places of business must be secured. One is running for the provincial parliament, the other for local honors. One says to the other: "Scratch my back, I'll scratch yours." Now, Mr. Editor, on Columbia street, from one end to the other, I find that there is only one crossing to each block. I have no objection to crossings, for the more the merrier, but in this instance I think it is a piece of unnecessary work incurred for the accommodation of two councillors at the public expense. You see where self comes in? One of the councillors hopes to go to Victoria, and he thinks he had better secure a crossing while he is in the council and before it is too late.

RATEPAYER.

Election Talk.

EDITOR COLUMBIAN—*Sir:*—The extremity to which small politicians are driven when election day is too long deferred, is well illustrated in the idiotic "dialogue" which appears in *Truth* of Sunday morning. The dialogue in question is alleged to have taken place between a defender of Mr. Corbould, (why "defender"?) and a supporter of Mr. Cunningham. The scene of the controversy is appropriately laid in a bar-room, as it is painfully evident that both parties to it were considerably under the influence of liquor.

Dick, Mr. Corbould's defender, apparently carried the heaviest load, for he begins by "looking thunder" at his opponent. Poets have sometimes written of a "lightning glance," but a man must be very drunk when he looks "thunder." Harry seems to have been sober enough to realize that it is useless to argue with an intoxicated man, for he says but little, allowing Dick to do all the talking.

It must make Mr. Corbould very tired to read the productions of some of his "defenders," and from present indications he will soon have cause to pray to be delivered from his friends, especially from the wild, wild western journalist on Church street. Yours, ANTI-ROT.

New Westminster, Nov. 18th, 1889.

Anti-Humbug Answered.

EDITOR COLUMBIAN—*Sir:*—My attention was called to a communication which appeared in your issue of the 15th over the signature "No Humbug" in which the writer makes a cowardly and slanderous attack on myself and friends who are supporting Mr. Corbould's election as our representative to the local house. I am sorry Mr. Cunningham has got to such straits that he has to employ such men as Mr. Greer and "No Humbug" to do his dirty work. It is quite true I did support Mr. Bole in his election, and also quite true that I am now supporting Mr. Corbould, and in doing so am actuated by the best of motives, that is, the welfare and future prosperity of our city, and on the 25th Nov. will prove to Mr. Cunningham and his cowardly advocate that the electors are of the same opinion, that Mr. Corbould is the man to represent us in the local house. "No Humbug" accused me of being after the almighty dollar. Well I have no hesitation in saying that I am after that dollar, and don't you think that friend Tom has a strong leaning that way. In fact the whole Cunningham tribe are built that way. Now I would like to ask "No Humbug" if he remembers the time one of the Cunningham family misrepresented the city and district in the Dominion house; how he took a contract for supplying the poor Indians with blankets, and only escaped being heavily fined by resigning his seat and thus disfranchising this constituency? And again when we sent him to the local house was it not a repetition of his conduct in the Dominion house, only it was axe handles this time at one dollar each? I tell you, Mr. Humbug, this city has been Cunnighamed too much in the past and I am confident that on the 25th Nov. all right thinking and independent electors will share my opinion. The Cunningham faction always have had the government patronage in the past and can keep it in the future. I can live without government aid, thank heaven, and defy any person to rightfully charge me with doing a dishonorable act either in private, business or public life. Again "No Humbug" asks who are Cunningham's supporters; Echo answers, "who" for I tell you they are few and far between; and if Mr. Cunningham is wise, he will withdraw from the contest, and by doing so prove that he has the true interests of our fair city at heart. In conclusion I would say, if "No Humbug" has any more dirt to sling let him have the manliness to come out over his own name, or else attend to his book keeping in the swamp. Apologizing for taking up so much of your valuable space, I am yours, &c.,

E. S. SCOULLAR.

Meteorological Report for Week Ending Nov. 16, 1889.

	MAX.	MIN.	RAIN.
Sunday	47.0	36.0	
Monday	50.0	40.0	0.44
Tuesday	49.0	40.0	0.90
Wednesday	47.0	40.0	
Thursday	46.0	36.0	
Friday	50.0	33.0	
Saturday	47.0	36.0	

Mild, sunshine and cloud.

A. PEELE, Capt'n.

Children Cry for Pitcher's Castoria

THE DAILY COLUMBIAN

PUBLISHED

Every Afternoon except Sunday,

BY THE

KENNEDY BROTHERS,

At their Steam Printing Establishment, Columbia Street.

BY MAIL:

For 12 months.....$6 00
For 6 months.....3 25
For 3 months.....2 00

DELIVERED IN THE CITY:

For 12 months.....$7 50
For 6 months.....4 00
For 3 months.....2 25
Per month.....75
Per week.....25

Payment in all cases (except for weekly rate) to be made in advance.

THE WEEKLY COLUMBIAN

Issued every Wednesday Morning.

Mailed, per year.....2.00
Mailed, 6 months.....1.25

Daily British Columbian

Monday Evening, Nov. 18, 1889.

THE *Times* says that an editorial which appeared in this paper on Wednesday last, in reply to its shameless and stupid attack on the electors of this city as a body, is "painfully pointless." We can understand why our cotemporary should say so; the expression is peculiarly appropriate: the "painful points" have evidently penetrated our cotemporary's pachydermatous sheathing and broken off and are now rankling beneath the surface; hence the feeling groan emitted as above. Seriously, when it comes to be considered, there were quite a number of points in the article in question, and, as the *Times* has been literally turgid with abuse and calumny of this constituency even since our first operation, and has been poisoning its circulation by another infusion of *Truth* (?), we shall sharpen up the "painful points" and give our suffering cotem. another dig, for its own good of course. One new point we may note to begin with, and that is, that the *Times* in its last attack has abandoned all attempt to return to the arguments (?) which we pricked, but contents itself with a longer quotation from *Truth* and a simple reassertment of its former calumnies.

Upon what does the *Times* base its whole windy hurrah? it will be worth while to inquire. Upon the simple fact that no avowedly opposition candidate has been found to come forward at this time and contest for the vacant seat in the provincial parliament. This is certainly a significant fact, and requires cool and dispassionate investigation before rushing into hasty and foolish conclusions. We care nothing for the *Times'* theories on the question, which, being ready made and always to hand, that journal tries to fit on, like an old cap, to all imaginable cases and circumstances, whenever provincial politics is concerned. We have the fact. What, without prejudice or favor, is the obvious and actual explanation, upon inquiry into all the circumstances bearing on the case? In the last general election, in July of 1886, Mr. Bole, the opposition candidate, polled 212 votes out of a total registered voting population of 460 in this city; his opponent, Mr. Ferris, only secured 37 votes. Mr. Bole was at the time of the election referred to at the flood tide of his popularity; he was to be the "coming man," the Napoleon under whom the demoralized opposition ranks were to form up, and before whom all opposing forces were to dissolve and wheel into the triumphant procession. But James Bay proved a Waterloo. On the other hand, Mr. Bole's opponent was not a popular man, and, while the former got many votes, on personal grounds, that otherwise were favorable to the government, the latter received just barely the support of the staunchest government electors, and the great bulk of the government voters disfranchised themselves altogether on the occasion in question. We are thus particular about analyzing these matters of recent history because the *Times* in its article rested the weight of its contention on the assumptions that this constituency was in opposition preserve, and that Mr. Bole had been elected by acclamation (?) because of his pronounced hostility to the government.

We have, then, as the legitimate opposition strength in this city, three years ago, 212 votes, *minus* at least one third on account of the circumstances outlined above, or less than an actual voting strength of 150. Since 1886 the number of registered voters for this city has increased from 460 to nearly 1000. We are perfectly safe in saying that the so-called opposition party has gained no following or prestige in the meantime, but rather lost, and the administrative party, although by no means perfect in every respect, has gained correspondingly. If the *Times* must vent its blackguardism on some object because no one has been found to elevate the opposition banner in this city, let it confine its remarks to its own flock. But we opine that neither raillery nor persuasion could induce a man or a body of men to court certain and overwhelming defeat on behalf of principles so indeterminate and a cause so utterly weak and worthless as that of the present nominal "opposition" in this province.

THE sweet, guileless simplicity of the advertiser for a husband or a wife, as the case may be, is remarkable. Thus, there is, "Advertiser, age 26, going into business, wishes to correspond with female with means, or young widow." The gentleman evidently thinks that because a woman has been married once, there is some guarantee that she will make a good wife; so, although he requires a premium, so to speak, with a "female" (presumably meaning a spinster), he is quite willing to forego any such inducement in the case of a widow. It is interesting to note the distinction he draws between a female and a widow. Many before him have held this distinction, but with a difference, scarcely flattering to the "relict of the late departed." Thus, Mr. Weller, sr., who, it is generally conceded, had some grounds for his opinion, was most averse to "vidders," both as a class and individually, and we all have read his pathetic advice to his hopeful son, to have nothing to do with them. In these matrimonial advertisements two or three very remarkable things are generally discernible. The gentlemen seeking wives are invariably of the bluest blood and generally wish to meet with partners who are "good looking, young, domesticated and with some means." The ladies who seek mates are all that the most exacting swain could desire, veritable goddesses; but, alas, alas, with very few dollars. And so it happens that time and again we see the same pathetic appeal from "Juliet, 21 (always 21, although the advertisement may run for years), highly connected, loving disposition, dark, generally considered good looking, seeks a husband." Sometimes the lady adds by way of postscript, "Elderly gentleman not objected to, with a little money." This frank open avowal of a desire for "a little money," or "means", seems to pervade the whole run of matrimonial advertising, and seems to imply that the individuals seeking partners are not, like Cæsar's wife, above suspicion, but rather make no secret of the fact that they are stone broke. It would probably be interesting to follow up the sequels to some of these matches which are made through the medium of the press, but it might prove that the interest would be of a tragical nature. Whether it is so in most cases is an open question, which, of course, in the nature of things, does not admit of satisfactory solution. Undoubtedly some of these marriages are happy enough, but that the greater percentage are anything like tolerable seems generally considered to be doubtful. Where the question of money is so pushed to the front as in most of these advertisments, considerations of affection are probably little thought of.

NOTES AND COMMENTS.

A Wisconsin judge has just given an odd decision in a divorce case. Instead of granting absolute divorce, which was asked for, he has ordered a separation for three years, counselling the parties to endeavour to settle their differences amicably during that period. If they find themselves unable to do so they are to renew the suit and the decree will be granted.

Paul du Chaillu, the writer and traveller, is 52 years of age. He is under the average height, round shouldered, and not at all handsome. His face is strong and his forehead commanding. He has French blood in his veins, which is shown by his vivacity of manner. He has an inexhaustible fund of anecdotes, and his conversational powers are great. He has done a vast amount of work, but is in fine health. His long journeys in African jungles do not seem to have injured his constitution at all.

An enquiry made some time ago into the management of the Quebec lunatic asylum resulted in the discovery that the good sisters conducting them had not learned the best modern system of treating the mentally afflicted. Since then Sister Therese, of the Longue Point asylum has paid a visit to many of the asylums of Europe. During her travels the lady learned that music hath charms to soothe the savage breast. Sister Therese proposes therefore to equip the various wards with pianos. The constant banging of the piano, which makes so many sane people mad, may, homœopathically, make mad people sane.—*Mail.*

The death of the Earl of Leven has directed attention to his having been one of an increasing number of British titled persons who are not deterred by any rigid interpretation of the maxim *noblesse oblige* from entering business life. He was a member of a well-known banking firm in London and for years attended regularly at the office. It was from this banking concern, persons with with long memories for all kinds of oddities are fond of remembering, that the cheque for twenty thousand pounds to Lord Macaulay from his publishers was issued, being the first instalment of the author's profits on his famous "History."

Professor Bryce, the English M. P., the author of the book on the American commonwealth which was so well received by the reading public of two continents last year, appears to have, as nautical men would say, struck a snag. In order to fulfil the requirements of the United States copyright law a portion of the book was written in that country. This portion contained a sketch of the Tweed ring, and was written by a New York journalist. In it were reflections upon Mr. A. Oakley Hall, formerly mayor of New York, but now a resident of London and a British subject. This gentleman, feeling himself aggrieved, will bring suit against Professor Bryce for twenty thousand pounds damages. If he has a good case the American profits on the book will scarcely do more than meet the expenses of the suit, the moral of the whole affair being that attempts to tulfil the letter of the copyright law are not always unattended with danger.

Job printing of all kinds neatly done at the COLUMBIAN office. Prices will be found as low as at any other office in the province.—*Adv.*

Children Cry for Pitcher's Castoria

Notice to Contractors!

SEALED PROPOSALS, ADDRESSED to the City Clerk, will be received up to noon of the 15th day of January, 1890, for the construction of a complete system of

WATER-WORKS

For the City of New Westminster.

Bids will also be received for separate portions of the work, as per schedules.

Plans and specifications can be seen and particulars obtained at the office of the Water-Works Engineer, City Hall, New Westminster.

(Signed), W. H. KEARY,
dno14td Chairman Water Committee.

WM. H. VIANEN,

WHOLESALE

Fish AND Game Dealer!

FRONT STREET,

New Westminster, Brit. Col.

☞ Highest Price paid for Furs and Deer Hides.

Correspondence invited. Telephone Call No. 6. djn8te

REQUISITION.

Gordon E. Corbould, Esq., New Westminster, B. C.:

DEAR SIR:—We, the undersigned electors and ratepayers of the City of New Westminster, beg that you will consent to your nomination as our representative to the Provincial Legislature at the election to be held in consequence of Mr. Bole's resignation.

We feel confident that with your well-known ability and integrity, there is no person more fitted for this responsible position than yourself.

We, therefore, in the interests of the city and district at large, most respectfully urge upon you to accede to our request, promising on our part to pledge ourselves to your support in the coming election.

We remain, dear sir, faithfully yours,

David Vass	A J Tolmie
James D Rae	A M Herring
D Lahey	H Morey
Thomas Levi	F Stirsky
J S Manson	C G Austin
T W Gray	S H Shirley
T J Trapp	P J Foulds
G R Murray	A Smither
W J Mathers	H T Read
R G Mounce	F J Coulthard
John Wintemute	N H Finlaison
John Kelly	C G Major
George Wolfenden	A G Gamble
David Lyal	Thomas R Pearson
C J Robson	C C Worsfold
Wm Tiedjen	Charles E Woods
Wm McColl	Henry Elliott
E S Scoullar	E M N Woods
A W Scoullar	R P Freeman
A J Armstrong	E W Igle
R M MacFarlane	J C Brown
G Newington	J E Sulley
W McRae	P O Blodeau
A McRae	G W Gilley
J C Gray	Jas R Brennan
John Gray	A O Land
J G Jaques	Thomas Clelland
W E Townsend	James Leamy
James Tierney	E B Demahana
Samuel Woods	Robert Keery
Robt Wintemute	Samuel J Owens
W A DeWolf Smith	William Reidt
W W Dickinson	Wm Bailey Bowill
C W Homer	D S Milligan
Arthur H McBride	Wm H Kelly
P B Curran	S H Webb
Allan Jackson	J Beers
Geo Hutchinson	H P Wilson
E A Jenns	James Trodden
James W Harvey	W H Keary
S T Mackintosh	C McDonough
Andrew Leamy	J G Smith
Dashwood Jones	Frederick Elokhoff
Charles T Millard	R W McIntosh
George A Kelly	S J Thompson
J H Polley	Thos A McInnes
Wm Wolfenden	Thomas McQuilty
Thos L Briggs	H B Shadwell
W E Dickinson	B H Tesch
I B Fisher	M A Hayes
Frederick Crake	James Wise
A J McColl	L F Bonson

REPLY.

GENTLEMEN:—I have to thank you for your requisition requesting me to allow myself to be nominated to represent you in the Legislature of this province, and for your kind expressions of confidence in my fitness to fill so responsible a position. In acceding to your wishes, I do so with a great deal of pleasure, and if elected shall give the present administration my hearty support, at the same time guard, to the best of my ability, the interests of the city of New Westminster.

I have the honor to be,
Gentlemen,
Your Obedient Servant,
GORDON E. CORBOULD.

November 2nd, 1889. dno1-td

Election Address.

To the Electors of New Westminster City:

GENTLEMEN:—As you are aware, I have, in reply to a very influentially signed requisition, come forward as a candidate for the representation of this city in the Legislature of the Province, and now beg most respectfully to solicit the vote and influence of every elector.

As New Westminster is the natural centre and distributing point of the district, it will be the duty of your representative to a sist in every way within his power the efforts of the district members to secure the construction of the many public works, especially roads and bridges, which the great and growing importance of the district makes necessary. In this connection I would specially mention the roads needed to connect us with the North Arm and Maple Ridge settlements, and as I intend heartily to support and hope to work cordially with the Government, I trust that, if elected, I shall be able to render important services in this direction.

Within our own constituency several important matters in the same line will demand the special attention of your representative. A court house of the size and style suitable to the dimensions which our city will certainly attain in the near future must be erected during the coming year, and it will, in my opinion, be the duty of the Government to assist materially by subsidy in the construction of the free traffic bridge which must shortly connect us with the southern shore of the Fraser, as that bridge is certainly a work of provincial and not merely of local importance.

But the most important question is one of a different nature, and one, happily, in the treatment of which your representative will be largely favored by circumstances—I allude to the redistribution of seats. The time has fully come when that question should be dealt with in a broad and general way. In any such re-arrangement, representation by population must be made the basis of re-adjustment. It will be the duty of your representative to see that this city is given its full rights in this matter, and as the settlement of this question will affect our interests for years to come, I pledge myself, if elected, to spare no effort to secure full justice to both city and district in this respect.

Should a division of the British Columbia Agricultural Association take place, it will be the duty of your representative to see that there is no reduction in the grant made to the association in aid of the Exhibit on in this city; indeed, looking to the growing importance of the exhibitions, the Government should give favorable *consideration to the question of increasing* that grant.

The Government should, in my opinion, deed to the city all public lands within its limits not actually required for the use of the Government.

As the representative of a growing and progressive city, it would be my endeavor to watch every opportunity of attracting to New Westminster new industries and new means for the development of wealth; and to obtain for such any necessary assistance from the Government.

As this is the closing session of the present parliament, I need not detail my views as to general legislation; but there is one point which demands immediate attention. An act should be passed conferring upon every citizen the right to bring suit against the Government. As the law now stands the consent of the Government must be obtained before any such action can be brought and this confers upon the Government power that they should not possess.

With this brief expression of my views, and again soliciting your support, I am gentlemen,

Your obedient servant,
GORDON E. CORBOULD.

1862-1889; or 27 YEARS ON TRIAL

JAMES CUNNINGHAM,

The Pioneer Hardware Man

Is still on Columbia Street, with the Largest and Best Stock of HARDWARE, STOVES, TINWARE, CROCKERY, GLASSWARE, PAINTS and OILS in the Province.

☞ He is now handling a fine line of COOKING and HEATING STOVES. The sales are increasing daily. Want of room for the large stock, which is being constantly added to, is felt to be at this season very inconvenient, but as soon as his new Brick is completed to Front Street a stock will be kept on hand commensurate with the rapid increase of the population of the city.

In the Plumbing line, tinsmithing work is done on the premises, as usual, by good workmen; no snide boys trusted with such important work. doc17to

Hold Your Orders

—AND—

Save Money!

As we have a Car-load of the Celebrated

Adams & Son's Lumber Wagons,

Which will be here in about 10 Days.

We will also receive a number of **Delivery Wagons** by the same car.

Mainland Carriage Works.

doc1te SULLEY & BRYSON.

ZED. S. HALL,

Bookseller, Stationer and Importer!

(WHOLESALE AND RETAIL),

Columbia St., New Westminster.

English, Foreign and United States Periodicals and Newspapers constantly on hand. Books imported to order.

doc1te

OPENING! OPENING!

CALL AND SEE OUR NEW STOCK OF GOODS.

MRS. M. R. WILLIAMS & MRS. J. RASURE OPEN THEIR NEW **Millinery Stock** to-day (Oct. 1st), in the WINTEMUTE BLOCK, on Columbia Street, third door east of Church Street.

We are also prepared to do **Fashionable Dressmaking**, as we have a first-class Fitter and Draper from the east. Perfect fit guaranteed. doc1te

A. DesBRISAY,

Corner Columbia and Blackie Streets,

OPP. C. P. R. STATION,

General Groceries & Provision Merchant

SELECTED

Teas, Coffees, Spices, Butter, Eggs, Cheese, Dried Meats, Canned Goods, Fruits and Confectionery.

dap16te

JAMES D. RAE

[SUCCESSOR TO D. McPHADEN]

DEALER IN ALL KINDS OF FIRST-CLASS

Groceries and Provisions

Coffees Roasted and Ground on the Premises. Fine Teas a Specialty.

dwly COLUMBIA STREET

BRITISH COLUMBIA MEAT MARKET,

Columbia Street, New Westminster.

VAN VOLKENBURGH BROS.

Wholesale and Retail Butchers.

MEAT PURVEYORS IN GENERAL. FRESH AND CORNED MEATS ALWAYS ON HAND.

☞ Special lines quoted for the shipping trade. Family orders strictly attended to. Hotels will find it to their interest to place their orders with the above firm. d23noly

LONDON MARKET

Front Street, New Westminster.

S. MANAHAN,

DEALER IN ALL KINDS OF FRESH & SALT MEAT

Hams, Bacon, Sausage, Bolognas, Etc.

dnoly1

[L.S.] HUGH NELSON.

VICTORIA, by the Grace of God, of the United Kingdom of Great Britain and Ireland, QUEEN, Defender of the Faith, &c., &c., &c.

To the Returning Officer of the Electoral District of New Westminster City:

WHEREAS A VACANCY HAS HAPpened in the Legislative Assembly by the resignation of William Norman Bole, Esquire, Member for the Electoral District of New Westminster City, we command you that notice of the time and place of election being duly given, you do cause election to be made according to law, of one Member to serve in the Legislative Assembly of the Province of British Columbia, for the Electoral District of New Westminster City, and that you do cause the nomination of candidates at such election to be held on the day of and do cause the name of such Member when so elected, whether he be present or absent, to be certified to Our Supreme Court, at the City of Victoria, on or before the Second day of December next, the election so made, distinctly and openly, under Our Seal duly endorsed upon this Our Writ.

IN TESTIMONY WHEREOF, We have caused these Our Letters to be made Patent, under the Great Seal of Our said province of British Columbia: Witness, the Honourable HUGH NELSON, at Our Government House, at Victoria, the Twenty-ninth day of October, in the year of Our Lord one thousand eight hundred and eighty-nine.

By Command,
JAMES C. PREVOST,
Registrar of the Supreme Court.
dno5w2

NOTICE.

GEO. HUME, DRAYMAN, IS NO LONGer in our employ.
dno12d6 DICKINSON & BINNIE.

ESTATE OF

Robert Dickinson,

(DECEASED.)

NOTICE IS HEREBY GIVEN THAT all monies due this estate must be paid forthwith to William Wright Dickinson, and all claims against the estate must be forwarded, duly proved, to the said William Wright Dickinson, for payment.

CAROLINE MATILDA DICKINSON,
Executrix.
CHARLES E. WOODS,
Executor.
New Westminster, B. C.,
November 11th, 1889. dno12m

NOTICE.

NOTICE IS HEREBY GIVEN THAT the business heretofore carried on by the late Robert Dickinson will in future be conducted under the name and style of Dickinson & Co., Mr. William Wright Dickinson being manager of said business, with full power to receive monies and sign receipts for the same, to sign and endorse promissory notes and cheques and do all acts and deeds necessary for the carrying on of the said business.

CAROLINE MATILDA DICKINSON,
CHARLES E. WOODS,
Executrix and Executor of the Will of ROBERT DICKINSON, deceased.
New Westminster, B. C.,
November 11th, 1889. dno12m

NOTICE.

ALL PERSONS INDEBTED TO W. D. Ferris are requested to pay the same to L. Thornber, who will settle all just accounts and give receipts for same, and will attend to all unfinished business.

W. D. FERRIS.
New West., 13th Nov., 1889. dno13-1w

A. & E. W. McINNIES

Dealers in all kinds of

Groceries

—AND—

GENERAL PROVISIONS

Goods delivered to any part of the city free.

Cor. Columbia and Douglas Sts.,
dnu9y1 NEW WESTMINSTER.

—THE—

Central Hotel

Cor. Columbia & Douglas Sts.

STEWART & CASEY, PROPRIETORS

Rates, $1.00 and $1.50 per Day,

ACCORDING TO ROOM.

SPECIAL RATES BY THE WEEK OR MONTH.

☞ Parties supplied with all kinds of ICE-CREAM. dnuy4m6

Notice of Dissolution

NOTICE IS HEREBY GIVEN THAT the partnership heretofore subsisting between the undersigned under the firm name of Comerford & McDougall, Merchant Tailors, has been dissolved this day by mutual consent. All accounts owing the late firm are to be paid to J. A. McDougall, and all claims against the said firm will be settled by him.

T. COMERFORD,
J. A. McDOUGALL.

New West., Aug. 31, 1889.

Mr. J. A. McDougall

WILL CONTINUE THE BUSINESS under his own name, at the same store, on Columbia street, next to F. Crake's. A continuance of the public patronage is respectfully solicited. Satisfaction guaranteed. dwse1c

M. A. McRAE

—HAS ON—

Exhibition

The finest assortment of

English Tweeds, Worsteds, Fancy Pantings, &c., &c., just

Arrived fm London.

A call solicited. Armstrong Block, New Westminster. dw mh28tc

Exhibition Goods!

Another consignment of Goods just arrived. We have now got

The Best English, Scotch and French Goods

That can be had in the market. Positively the choicest selection of Pantings in the city, and at prices to suit everybody. Call and be convinced. No trouble to show goods. All are welcome to respect, whether they buy or not.

All work guaranteed, and done on the shortest possible notice.

Also sole agents on the Mainland of British Columbia for the

AMERICAN

Science of Dress Cutting

Which insures a perfect fit every time and is so easy that a child can understand it.

BEGGS & HEARD,

Leading Merchant Tailors,

1 Door West of Dickinson's Butcher Shop, dmh1y1 88 COLUMBIA STREET.

Election Address.

To the Electors of the City of New Westminster:

GENTLEMEN:—Having been nominated to fill the vacancy in the Provincial Legislature occasioned by the resignation of Judge Bole, it is proper and right that I should give you a clear and distinct statement of the measures which I shall support, if elected.

1. I shall support the present government as long as I am convinced of its honest intention to administer public affairs with justice and discretion.

2. Redistribution of seats in the Legislature, with a view of placing this city and district in the front rank, a position to which they are honestly entitled by virtue of increased wealth, population and extensive manufactures. You may rest assured that when this question comes up, as it surely must, I shall carefully guard your interests, which I am thankful to know are identical with my own.

3. An appropriation for a District Court House to be erected in this city, and of such character and dimensions as will meet the present and prospective requirements of our rapidly increasing population.

4. A new Central School House, to be constructed on modern hygienic principles, and of sufficient size to accommodate the vast number of school children in this city.

5. A bonus for the first fruit canning and packing establishment in successful operation.

6. A liberal grant in lands or money, or both, in aid of the construction of a railway and free traffic bridge across the Fraser river within the corporate limits of this city.

7. Government aid toward the following:

(a.) A trunk road through the entire length of Lulu Island to connect this city with the railway and free traffic bridge to be built by the New Westminster Southern Railway Co.

(b.) A road from this city down the mainland shore of the North Arm of Fraser river.

(c.) Repairing the New Westminster and Yale wagon road.

(d.) Wagon roads leading from this city to the municipalities of Surrey, Delta and Maple Ridge.

8. Our agricultural and horticultural societies shall of necessity receive every assistance that I can render. My past conduct in this regard must be my guarantee for future faithfulness.

Westminster may not receive all she requires and which she is justly entitled to during the coming session, but I am confident that by proper representation much can be accomplished, and if you honor me with your confidence and support I shall faithfully contend for your rights on all occasions, and all measures affecting your interests will receive my intelligent support.

I have the honor to be,
Gentlemen,
Your obedient servant,
THOMAS CUNNINGHAM.

New West., Nov. 12, 1889. dno12td

STOVES! STOVES!

GO TO

E. S. SCOULLAR & CO.

FOR

Cheap Cooking Stoves & Ranges!

DON'T FORGET THE ADDRESS:

Water & Granville Sts., Vancouver. Columbia St., New Westminster

OR TO

SAMUEL MELLARD, - CHILLIWHACK.

Whom we have appointed our sole agent for our celebrated Stoves in that district. Mr. Mellard will supply our Stoves at New Westminster prices. dwno1y1

THIS SPACE BELONGS TO

H. T. READ & CO.

HARDWARE MERCHANTS.

BUGGIES! BUGGIES!

JUST RECEIVED,

A CAR-LOAD OF

Pell, Rice Coil-spring and McLaughlan

BUGGIES

—ALSO—

DUPLEX, HANDY, BRADLEY & OTHER

Democrat and Express Wagons!

☞ The Best and Cheapest Rigs ever offered for sale in British Columbia. ☜

dwap5tc Reid & Currie.

CHAS. McDONOUGH,

Front Street, New Westminster.

New Westminster Mills Woolen Goods

EXTRA FAMILY BLANKETS,

FLANNELS, WORSTEDS & all kinds of Woolen Goods

READY-MADE CLOTHING.

☞ The only House on the Mainland which keeps the Manufactures of the New Westminster Woolen Mills. Patronize Home Industry. dmh30tc

ROYAL CITY

Planing Mills Company, Ld.

RICHARD STREET, NEW WESTMINSTER.

MANUFACTURERS AND DEALERS IN

All Kinds of Rough and Dressed Lumber

Shingles, Shakes, Laths, Pickets,

SALMON BOXES, NET FLOATS, TRAYS,

AND ALL KINDS OF

Wood Furnishing for Canneries.

Doors. Frames. Windows,
Mouldings. Balusters.
Blinds. Brackets.
Railings, Newels.

PLAIN AND FANCY AND ALL KINDS OF TURNED WORK.

no16dwly

Vancouver City Foundry & Machine Works Co.

(LIMITED)

Engineers, Boiler Makers, and Iron and Brass Founders

HAVING GREATLY INCREASED THEIR PREMISES AND MACHINery, are in a position to undertake the construction and repairs of **Marine** and **Stationary Engines** and **Boilers, Milling, Mining** and **Cannery Machinery**, as well as **Castings** and **Forgings** of every description.

Estimates given; all work guaranteed.

F. BAKER, SECRETARY. A. McKELVIE, MECHANICAL MANAGER.

dwjl17te

IN THE CLOVER.

In the pasture's clover deep
There I love to lie and sleep,
Over me the placid sky—
Blue save where his golden eye
Out of heaven's window looks
In the mirrors of the brooks,
That Apollo may behold
How like me he, too, grows old;
All about me billows blown,
Emerald as ocean's own,
By the drowsy gales that blow
Catching fragrance as they go.

Crusoe of that clover isle
There I come to dream awhile,
Far from worry, strife or din,
Shut my island home within,
Deep-drawn breaths of winy air
Are the nectar I drink there;
Hebe ne'er her draughts served up
Brimming such a sapphire cup!
Thessaly ne'er grew a vine
Yielding such a sparkling wine,
Drinking which 'tis mine to feel
Blissful languor o'er me steal

Give me then that clover bed
With its blue roof overhead,
There to lie and dream away
All the tedious hours of day.
Pan shall cheer me with his reed,
Fawns shall dance across the mead,
Daphnis tend his snowy herds,
And Theocritus make words
Mingle in soft melody
In my slumber—Sicily
Set the clover sea amid,
As of old in Greece he did!

—Frank Dempster Sherman, in N. Y. Independent.

RIDING TO WIN.

Though the Race Was Lost the Prize Was Won.

"I did not know you had so much poetry in your composition," observed Mrs. Anstruther, languidly.

Leila Marsden arranged the delicate lace at her wrist with an air of abstraction. "He is very good looking, and he rides splendidly," she said, "and he—er—he does love me to distraction, you know."

"As many others probably will do before your time is over, my dear; but that has nothing to do with the case. You must get married, and Temple is just the man for you. As for the other one, he'll get over it in time; they always do. You are surely not going to trouble your silly little head about him?"

Miss Marsden rose and walked across the room to the veranda. "I'll think about it," she said, half turning in the doorway to glance back at her sister. "I'll think about it, and I'll make up my mind this evening. There! I can't promise more than that, can I, Rose? You are satisfied, aren't you?"

"Yes, I am satisfied," replied Mrs. Anstruther; and as she dozed through the long afternoon that followed she allowed her sister to figure very prominently in her dreams as the wife of Major Temple Arburton of the—hussars and future Baronet.

Sizirabad is famous for its pretty girls; but prettiest and most striking of all was Leila Marsden at the race ball that night. "Race ball" is, perhaps, too big a term to be properly applied to it; but the arrival of a couple of regiments on their way to the frontier had stirred up Sizirabad to sports on three days of the week, the race ball intervening.

"You'll come down to see the finish to-morrow, Miss Marsden!" asked Tommy Campbell, the wit of Sizirabad, as he strolled up to Leila that evening and asked her for a dance. "There's the cup race coming off, you know, and the ladies' handicap, and the race Willoughby rides to win—the one with the lady as prize."

"What do you mean?" asked Leila, laughing.

"He means the ladies' prize race," said Major Arburton, standing close behind her, and glowering at Campbell over her shoulder.

"And is Mr. Willoughby quite likely to win it?" asked Leila, somewhat indifferently.

"The betting is all on him, but he's got a ticklish mount, and I don't like that left-hand corner of the course. With a pulling horse, and a vicious brute into the bargain, you stand a rare chance of jumping the hedge and disappearing down the precipice. Can't imagine why they don't arrange things better in this outlandish land; but then I never have seen the advantages of India. Beg your pardon, Miss Marsden, didn't mean a pun." And he disappeared among the dancers with a comical look on his face, while Leila laughed forcedly and turned to her partner.

"How odd he is!" she said. "By the way, what horse is Mr. Willoughby going to ride to-morrow in the Ladies' race?"

"One of mine—Mazeppa. You seem to take a great interest in that fellow Willoughby." [Jealously.]

"Not at all. He is rather a friend of my sister's," replied Leila, carelessly. "Are not you going to ride in this interesting race, Major Arburton?"

"If you wish it [very tenderly], and if my weight will allow of it." [Doubtfully.]

The mixed sentiment jarred on Leila; but he was rich, in a good regiment, with excellent prospects. What mattered it that he was far beyond thirty, and no longer so slim as he had been? It was a good match for a penniless girl and she had no choice; and so, long before the evening was over, people were whispering together concerning Miss Marsden and Major Arburton, and a report flew about that he had proposed and had been accepted.

The truth or otherwise of such statements was not to be read on Leila's face. To all outward observance she was as calm and haughty and beautiful as ever. None knew that she looked at her programme over and over again to make sure that there was no mistake, and that the initials "C. C. W." crawled against the fifteenth valse made her await that dance with a sickening heart.

It came at last. The band struck up the strains of a well-known valse, the room began to fill, and presently Leila Marsden, with paler cheeks than usual and a strange beating of the heart, was floating round with Charlie Willoughby as partner.

"Shall we sit the rest out?" he asked, when they paused at length.

Leila bent her head in assent, and they passed out of the room on to the long, low veranda, somewhat to the dismay of her sister who had watched them eagerly while together. The moonlight threw the girl's pale face and tall, slight figure into strong relief against the dark veranda background. Charlie Willoughby leant against a pillar overrun with creeper and looked at her fixedly. He made no excuse for himself, nor did he break the silence between them. His eyes searched her face as though he would read there what he dared not trust himself to hear.

Presently Leila spoke. Her voice sounded faint and far away even to herself. "I hear," she said, pleadingly, "that you are going to ride a very vicious horse to-morrow in the Ladies' prize race. Please don't ride it; please do not."

"And I hear that you are engaged to marry Major Arburton" (without the slightest reference to her appeal). "Is that true, Leila, or is it not?"

She looked down and traced a little form on the stone floor with her foot.

"Is it true, or is it not?" he repeated, fiercely.

She lifted her eyes to his, and saw there the passion which trembled in his voice.

"Don't be angry; oh, do not!" she cried, putting up her hands with a deprecating gesture; "they have made me do it. I am a burden to my sister, you know; and I couldn't stand it any longer; and he is not so bad; but I love you the best—oh, so much the best! You know it; only I—I am so miserable."

"Doubtless," he said, gravely, never for an instant removing his eyes from the fair, piteous face; "so am I—very miserable; so have I been for the past month, but my misery doesn't seem to touch you much. So you are going to marry this Croesus, this elderly future Baronet, and throw me over quite, are you, Leila?"

She twisted and untwisted her hands nervously, but made no reply.

"And you are good enough to take sufficient interest in me to wish me not to break my neck to-morrow?"

She was still silent.

"Very good. Then listen to me. I ride to-morrow, and I ride to win, and you are to be the prize. Yes, you—do not look so startled—you. I ride to win, or I ride to—Never mind that part of the business. If I win I shall consider you mine in spite of all the Major Arburtons in the world. If not—do you understand the alternative, Leila?"

She bent her head. Could she avoid understanding it?

"It lies with you," he went on steadily. "You know my horse, you know the race-course, you know me. If to-morrow before starting you bid me ride to win, very good; if not— The music has begun again. Shall I take you back to your elderly future Baronet?"

"My dear Leila, what nonsense!" cried Mrs. Anstruther. "Rub your cheeks, child, and drink this wine. You look as white as a ghost, and about as unhappy. Not go to the races! You will have every one saying it is all off again just as it is all on. It is too aggravating of you, really."

It was the day following the ball. Leila, in her sister's room, was utterly refusing to accompany her to the race-course, and equally positive in her refusal to see Major Arburton.

"I know what it is," Mrs. Anstruther went on, angrily; "that boy has been talking nonsense to you. It was too foolish of you to give him a dance last night. If I had known of it I should have taken you home most certainly."

"He did not talk nonsense, and he is not foolish, nor is he a boy," cried Leila, vehemently; and then she gave way and relapsed into copious weeping.

"At any rate he is only a sub-lieutenant, and can not possibly have more than five hundred a year. And what is more, he doesn't mean it seriously with you. If you throw over Major Arburton now you will be throwing him over for a mere shadow. Everybody knows what a flirt Charlie Willoughby is. He makes love to every girl he meets."

"That isn't true!" exclaimed Leila, with an effort at drying her tears.

"H'm! How about Fanny Hope, and one or two others I could mention?" Silence. "And how about his debts?" Silence. "And his gambling—and that actress, and—"

Leila sprang to her feet. "I won't listen any more!" she cried. "I do care for him, and I hate Major Arburton, and I won't marry him, and I will not go to the races to-day."

Mrs. Anstruther grew pale. She felt her last chance was going. "Then I shall have to remind you," she said, firmly, "that I can not support all my brothers and sisters all their lives. I did my best for Nell, and I am doing my best for you. You seem to forget that I have children of my own to be brought up. I counted on your marrying as soon as possible. I did not count on your throwing up a reasonable chance."

It was cruel, but it had its effect. Leila turned very white, then she moved to the door. "I will go with you," she said, scarcely above a whisper.

The Ladies' prize race was the next on the programme. Considerable excitement prevailed among the fair sex as to who would win it. Leila alone sat calm and unmoved among the spectators. She did not seem to hear or see any thing till suddenly there was a little stir and a bustle, and murmurs of "Of course he'll win;" "He's sure of the race;" "I feel inclined to congratulate you already, Mr. Willoughby; you look so like winning," etc.

The hero of the race took little notice of such-like remarks. He made his way to Leila, and bent low over her.

"Which is it to be?" he asked.

For an instant earth and sky reeled round her, then her brain cleared, and she saw his face, resolute, handsome, desperate. She hesitated for one instant; then she spoke:

"Ride to win."

The words were so low he could scarcely hear them, but when he turned away there was a smile in his eyes.

The horses and their riders were drawn up in a line. Leila strained her eyes to watch every movement of black and white, Mr. Willoughby's colors. Mazeppa fidgeted and caught at the bit. There was some little delay, then the flag was dropped; they were off. At first breathless silence, then growing excitement. The course was a small one, and the race was to be run twice round.

Major Arburton, who had not taken part in it, uttered a "Thank God!" as Mazeppa passed the dangerous corner in safety for the first time. "Blue's to the front; no, yellow's pushing up; no, that's Meldon, Stick to it, Meldon. Willoughby's passed him. By Jove! he's got his work cut out for him with that horse. Now they're neck-and-neck. Good race. No, Willoughby's gaining; no, Meldon; no—by heaven!"

A scream from one of the ladies, a general consternation in the grand stand, a sudden cessation of interest in the race. Charlie Willoughby rode to win, but the providence he had dared revenged itself on him. Mazeppa had forced the bit between his teeth, shied away from the course, and, leaping the frail protection of a hedge which separated it from the side of the hill, had disappeared with his rider.

"It was a narrow shave, and no mistake," said Charlie Willoughby, going over the story for the hundredth time with his wife the second month of their marriage.

"But the best part of it all was when I knelt down beside you and would not leave you," laughed Leila. "I shall never forget Major Arburton's face, nor his words next day when he told me all was over between us, and that the best thing I could do, after having made such an exhibition of myself, was to marry 'that young puppy.'"

"No," said her husband, tenderly, "the best part of it all was that I rode to win, and that I did win—what I most wanted—my wife."—London World.

THE PROPHETIC DONKEY.

One of President Lincoln's Inimitable Stories with a Moral.

There was a local politician went to Washington to get an office that he felt sure only awaited his application for it to be given to him. In a couple of weeks he came back.

"Well, did you get your office?" his friends asked him.

"No," said he.

"Did you see President Lincoln?"

"Yes, of course."

"What did he say?

"Well, we went in and stated our errand. He heard us patiently, and then said:

"'Gentlemen, I am sorry I have no office for Mr. X., but if I can't give you that I can tell you a story.'

"We thought best to hear the story, and let him go on.

"'Once there was a certain King,' he said, 'who kept an astrologer to forewarn him of coming events, and especially to tell him whether it was going to rain when he wanted to go on hunting expeditions. One day he had started off for the forest with a train of ladies and lords for a grand hunt, when the party met a farmer riding a donkey.

"'Good-morning, farmer,' said the King.

"'Good-morning, King,' said the farmer; 'where are you folks going?'

"'Hunting,' said the King.

"'You'll all get wet?' said the farmer.

"The King trusted his astrologer, of course, and went to the forest; but by midday there came on a terrific storm that drenched and buffetted the whole party. When the King returned to his palace, he had the astrologer decapitated, and sent for the farmer to take his place.

"'Law's sake,' said the farmer, when he arrived, 'it ain't me that knows when it's going to rain; it's my donkey. When it's going to be fair weather the donkey carries his ears forward—so. When it's going to rain he puts them backwards—so.

"'Make the donkey the court astrologer!' shouted the King. It was done. But the King always declared that the appointment was the greatest mistake that he had ever made in his life.'

"Lincoln stopped there.

"'Why did he say it was a mistake?' we asked him; 'didn't the donkey do his duty?'

"'Yes,' said the President; 'but after that every donkey wanted an office.'"

Editor (to gentleman just arrived)—"Don't want any poetry." Gentleman—"No?" Editor—"Nor prose." Gentleman—"No?" Editor—"Nor blank verse?" Gentleman—"How would a two-dollar bill suit you for a year's subscription in advance?" Editor—"Why, my dear sir, why didn't you say so at first? (To office boy) James, give this gentleman a couple of chairs and the floor to spit on."

It Made Mother Strong

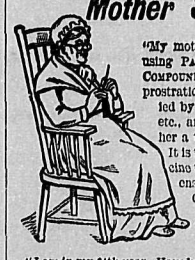

"My mother has been using PAINE'S CELERY COMPOUND for nervous prostration, accompanied by melancholia, etc., and it has done her a world of good. It is the only medicine that strengthens the nerves.' G. H. BEERS, Orbisonia, Pa.

"I am in my 64th year. Have been afflicted it several ways—could not sleep, had no appetite no courage, low spirits. I commenced using Paine's Celery Compound, and felt relief from the third day after using it. I now have a good appetite and can sleep well. My spirits and courage are almost like those of a young man.' S. C. KINKAID, D. D., Gonzales, La.

Paine's Celery Compound

Strengthens and builds up the old, and cures their infirmities. Rheumatism, indigestion and nervousness yield quickly to the curative power of Paine's Celery Compound.

A Perfect Tonic and Invigorator, it GIVES NEW LIFE.

"I am now 69 years old and have tried several remedies, but none had any effect until I used Paine's Celery Compound. I feel entirely different for the short time I have used it. I can walk nearly straight, sleep sound and well, and feel as though there was new life and energy coming into my whole system.' H. MYLIUS, Cleveland, Tenn.

Paine's Celery Compound is of unequaled value to women. It strengthens the nerves, regulates the kidneys, and has wonderful power in curing the painful diseases with which women so often silently suffer.

$1 per bottle. Six for $5. At Druggists.
WELLS, RICHARDSON & Co MONTREAL.

DIAMOND DYES True to Name and Color. Nothing can Equal Them.

YOUR BABY will be rosy, plump and merry if given LACTATED FOOD.

BAPTIST CHURCH, Agnes Street, East of Mary Street. Lord's Day Services at 11 a. m. and 7 p. m. Sabbath School and Bible Class at 2:30 p. m. All seats free; strangers cordially welcomed. —Rev. Thos. Baldwin, pastor.

METHODIST CHURCH, Mary Street. Rev. J. H. White, Pastor. Services at 11 a. m. and 7 p. m. Sunday School and Bible Class 2:30 p. m. Prayer Meeting on Thursdays at 7:30 p. m. Seats free; strangers cordially invited.

ST. PAUL'S CHURCH, John Street, Opposite Orange Hall. Rev. Thomas Hadden, Pastor. Services every Sunday at 11 a. m. and 7 p. m. Thursday evenings at 7:30 o'clock. Seats free; all are cordially invited. Sunday School at 2:30 p. m.

CHURCH OF ENGLAND.—HOLY TRINITY CHURCH: Rector, The Bishop. S. MARY'S CHURCH: Rector, The Ven. Archdeacon Woods. Services in both churches *every day*. All seats free. Both churches open all day for private prayer.

PRESBYTERIAN CHURCH (ST. ANDREW'S), corner Carnarvon and Blackwood Sts. Rev. Thos. Scouler, pastor. Services at 11 a. m and 7 p. m.; Sunday-school and Bible class at 2:30 p. m.; Prayer-meeting on Thursday evenings at 7:30. Seats free; strangers welcome.

K. P.—ROYAL LODGE NO. 6. Regular Meeting every Tuesday night at 8 o'clock, Oddfellows' Hall. Visiting Brethren welcome.—J. E. KNIGHT, K. of R. & S.

I. O. G. T.—EXCELSIOR LODGE NO. 8 meets every Monday evening at 8 o'clock, in the Temperance Hall, Columbia St. Visiting members are cordially invited.—W. C. Loye, Rec. Sec.

A. O. F.—COURT LORD DUFFERIN, No. 6936. The regular meetings of the above Court are held at the Foresters' Hall, on the first and third Wednesday in each month, at 8 p. m.—JNO. MCMURPHY, Sec., P. C. R.

CALEDONIA & ST. ANDREW'S SOCIETY.—The regular meetings of this Association are held on the last Tuesday of each month, at 8 o'clock p. m. All Scotchmen are invited to attend.—JOHN BUIE, Sec.

W. C. T. U.—REGULAR MEETING every Wednesday afternoon at 3 o'clock at the W. C. T. U. Headquarters, Douglas St. Loyal Legion in the same place every Friday afternoon.—MRS. JAS. CUNNINGHAM, President; MRS. J. A. CUNNINGHAM, Secretary.

UNION LODGE No. 6, A. F. & A. M.—The regular meetings of this Lodge are held in the Masonic Temple on the first Wednesday in each month, at 7:30 o'clock p. m. Sojourning brethren are cordially invited to attend.—W. C. COATHAM, Sec.

BOARD OF TRADE. Board Room, Oddfellows Brick Block, up-stairs Council meets on the first Wednesday in each month, at 4 p. m. Quarterly meetings on the 22nd of Feb., May, Aug., and Nov., at 7:30 p. m. New members may be proposed and elected at any Quarterly meeting.—D. ROBSON, Sec.

Dissolution of Partnership.

NOTICE IS HEREBY GIVEN THAT the partnership heretofore subsisting between us, the undersigned, as butchers, has been this day dissolved by mutual consent. All debts owing to the said partnership are to be paid to S. Manahan, at the London Market, and all claims against the said partnership are to be presented to the said S. Manahan, by whom the same will be settled.

Dated at New Westminster, the 1st day of November, 1889.

MANNAHAN & REICHENBACH.
Witness—A. B. PARTRIDGE. dnolml

NOTICE OF DISSOLUTION.

THE PARTNERSHIP HERETOFORE existing between W. J. Corbett and T. Kennedy, as tinsmiths, etc., has this day been dissolved by mutual consent. All claims against the late firm, and all bills due to same to be paid by and to W. J. Corbett, who will continue the old firm's business.

W. J. CORBETT,
THOMAS KENNEDY.

A LARGE LOT OF STOVES just arrived per C. P. R. that must be sold at once as I have not been able to procure a suitable store to show them.

W. J. CORBETT,
oc18d1m In rear of Bank of B. C.

NOTICE.

THE APOLLINARIS COMPANY (Limited) of London, England, having information that spurious waters have been manufactured and sold in this province as genuine "Apollinaris" waters in infringement of the company's trade mark duly registered in Canada:

Notice is hereby given that proceedings will be instituted against all persons who after this date shall manufacture or offer for sale any liquid under the name of "Apollinaris," other than put up by and bearing the genuine trade marks of the company.

THE APOLLINARIS COMPANY (Ltd.)
By DRAKE, JACKSON & HELMCKEN,
Their Solicitors.
Victoria, B. C., 14th Oct., 1889. doc16m2

NOTICE.

NOTICE IS HEREBY GIVEN THAT we the undersigned have applied to the Honorable the Minister of the Interior for a license to cut and carry away timber from the following described Dominion lands, situated in New Westminster District, B. C.:

Commencing at a post planted about two miles up Morr's creek, on the right bank, which empties into Harrison River between Siwash Creek and Harrison Lake (post marked H. S. M. Co.); thence south 40 chains, thence east 160 chains, thence north 80 chains, thence west 160 chains, thence south 40 chains to place of beginning—containing about 1280 acres.

HARRISON SAW MILL CO.
JOSEPH MARTIN & SON,
Harrison River, Nov. 4, 1889. dno4m1

CROSS & POINGDESTRE,
Wholesale and Retail
TOBACCONISTS
CHOICE BRANDS OF
IMPORTED CIGARS,
Finest Cigarettes,
Fancy Imported PIPES, POUCHES, CIGARETTE CASES, ETC.
Choice Smoking Tobacco
Thompson's Old Photo Gallery,
COLUMBIA STREET NEW WESTMINSTER.
se3dtc

ENGLISH K BOOTS
AT
Erskine's Boot & Shoe Emporium.
The Waterproof "K"; the Country "K"; the City "K"; also Ladies' Buttoned and Laced, and Boys' and Youths' "K" Boots.
Write to-day for a pair. Goods expressed C. O. D.
A. B. ERSKINE,
d&woc30m3 132 Government St., cor. Johnson, VICTORIA, B. C.

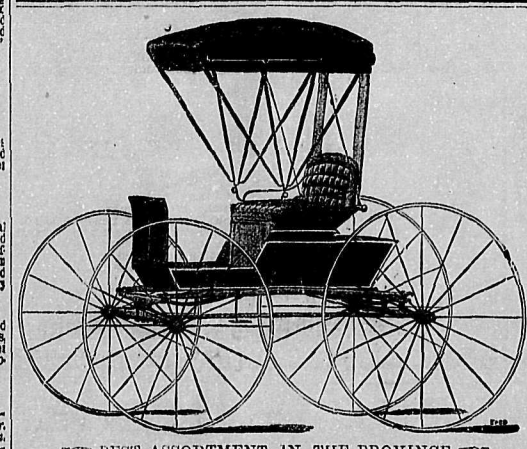

BEST ASSORTMENT IN THE PROVINCE
Buggies, Phaetons, Express Wagons, Buck-boards, Etc.
F. G. STRICKLAND & CO.

WHATCOM and SEHOME
(ONE CITY)
The Most Flourishing and Rapidly Growing City on Puget Sound.
GREAT SALE AT BED ROCK PRICES
50 BLOCKS
OF LEVEL LAND RIGHT IN THE HEART OF THE CITY.
The blocks are divided into lots 40 feet front by 125 feet deep to an alley.
Prices from $3 to $12.50 per Front Foot
Sale will commence on the
18th DAY OF OCTOBER, 1889.
After each 15 days 5 per cent. will be added to the price.
NOW is the TIME FOR a FORTUNE
Come and see and don't say you did not have a chance.
M. L. STANGROOM,
General Agent.
EDWARD FISCHER,
Land Agent. 7oct1m

COUNTY COURT OF NEW WESTMINSTER
Holden at Chilliwack.

THE NEXT SITTING of the above Court will be held on TUESDAY the 19th day of November, A. D. 1889.

dwoc23td W. H. FALDING.

W. BREDEMEYER, DR. PH.
(Late Partner of John McVicker)
MINING ENGINEER, U. S. & PROVINCIAL SURVEYOR, & ASSAYER.
MASONIC TEMPLE BLOCK, VANCOUVER, B.C.
Reliable reports, underground surveys and maps of mines executed at low rates. Assays made on all kinds of minerals, gold and silver bars. Thirty years' experience in mining in Asia, Europe and United States of America. Speaks ten languages. Assays from a distance promptly attended to. Address Vancouver, B. C. ddc17tc

NOTICE.

NOTICE IS HEREBY GIVEN THAT application will be made to the Legislative Assembly of the Province of British Columbia at its next session for an act to incorporate a company to construct, operate and maintain a street railway in the City of New Westminster, and to acquire lands and do all things necessary for the purposes aforesaid.

Dated this 25th day of September, 1889.

B. DOUGLAS,
HENRY V. EDMONDS,
dse30tc For selves and others.

"Land Registry Act."

Lot No. 12, Block XXII, and Lot No. 21, Block XXVIII, City of New Westminster.

A CERTIFICATE OF INDEFEASIBLE title to the above mentioned hereditaments will be issued to Alexander Suits on the 11th day of January, 1890, unless in the meantime a valid objection thereto be made to the undersigned in writing by some person claiming an estate or interest in said hereditaments or some part thereof.

Land Registry Office, New Westminster, 7th October, 1889.

T. O. TOWNLEY,
doc7m3 Deputy Registrar.

Canadian Pacific Railway.
PACIFIC DIVISION.
Gen'l Superintendent's Office.
CAUTION.
OWNERS AND MASTERS OF VESSELS and other Craft navigating the Fraser River are cautioned to keep within the Buoys painted Red and White, respectively, at the Mission Bridge, as during the construction of the Bridge, navigation between the banks of the River and the Buoys is dangerous, owing to piles being driven there.
H. ABBOTT,
General Superintendent.
Vancouver, B. C., 7th May, 1889. dmy8tc

FASHIONABLE
DRESS MAKING
At MISS JENNINGS',
(LATE OF ENGLAND)
Corner of Church and Columbia Streets
NEW WESTMINSTER.
Satisfaction guaranteed. dwfe7tc

Dress-Making!
Misses McDOUGALL
COLUMBIA STREET,
New Westminster, B. C.
Satisfaction guaranteed. dap8tc

Fook Wo & Co.
Charcoal for Sale
CHINESE LABOR CONTRACTED FOR.
COLUMBIA ST., NEW WESTMINSTER.
(Near Cleveland Hotel.)
doc21m4

TIME CARD.
C. P. N. CO.
The Fine First-Class
Str. William Irving
Will Leave the C. P. N. Co.'s Wharf,
EVERY
Tuesday, Thursday & Saturday
AT 7 A. M.,
FOR CHILLIWHACK AND WAY PORTS.
Returning Every
Wednesday, Friday & Sunday
When sufficient inducement offers she will proceed to HOPE and on such occasions will leave her wharf at 4 a. m.
Connecting with the C. P. N. Co.'s Steamer for Victoria.
JOHN IRVING, Manager.
T. L. BRIGGS, Agent,
New Westminster. dap8tc

Time Table.
THE STEAMER
ROBERT DUNSMUIR
LEAVES WESTMINSTER every Monday morning at 7 o'clock for Nanaimo, via Vancouver, returning Tuesday, via Vancouver.
Leaves Westminster every Wednesday at 7 a. m. for Nanaimo direct, connecting with Island railway and Comox steamer.
Leaves Nanaimo for Vancouver on Thursdays and Fridays and returns same days.
Leaves Nanaimo on Saturday at 7 a. m. for Westminster direct.
For freight or passage apply on board, or to T. L. BRIGGS, C. P. N. wharf. dtc

BRITISH
COLUMBIAN
STEAM
PRINTING
CONCERN
PRINTING
COLUMBIA STREET,
New Westminster, B. C.
THE
British Columbian
(DAILY AND WEEKLY)
OLD ESTABLISHED AND RELIABLE!
UNRIVALLED ON THE MAINLAND OF BRITISH COLUMBIA AS AN ADVERTISING MEDIUM,
PER ANNUM, BY MAIL:
Daily British Columbian, - $6
Weekly " " - 2
PAYABLE IN ADVANCE.
BOOK,
JOB, and
COMMERCIAL
PRINTING
—OF—
Every Description
EXECUTED IN
FIRST-CLASS STYLE
AT MODERATE RATES.
OUR FACILITIES IN THIS DEPARTMENT ARE UNSURPASSED IN THE PROVINCE.
Special Forms Ruled and Printed.
HAVING A RULING MACHINE ON THE PREMISES WE ARE ENABLED TO FURNISH SPECIAL FORMS TO ORDER.
ADDITIONS AND IMPROVEMENTS
Have recently been made in the various Departments,
And with careful and efficient workmen, fast steam presses, and first-class materials, we can guarantee satisfaction to all who favor us with their orders.
KENNEDY BROS.
no1 PROPRIETORS

"Bryan O'Lynn is Not Dead Yet."
WHAT EVERYBODY SAYS MUST BE TRUE.
The steady rush of purchasers at ROUSSEAU'S Boot and Shoe Store shows that our straight-forward way of doing business has given the people
Perfect Satisfaction.
We offer no unreasonable inducements; our object in advertising is to give a truthful description of our resources. We have the largest stock of Boots and Shoes ever exhibited in the Province. Call and see it before purchasing elsewhere.

Ladies' Kid Button Boots	$2.00	Men's Lace Boots	$1.50
Misses do do	1.75	Boys' do	1.25
Children's do do	1.50	Youths' do	1.00
Infant's do do	.50	Wigwam Slippers	1.00

These goods are all made in the latest styles and manufactured from the best home and imported goods. All marked in plain figures. Strictly one price at
JAMES ROUSSEAU'S,
81 COLUMBIA STREET, : : : : : : : : : : : NEW WESTMINSTER.
dwtc

C. McDONOUGH,
(LUNDBOM'S BUILDING, FRONT STREET)
DEALER IN
GENERAL MERCHANDISE!
Constantly on Hand an Extensive Stock of
Dry Goods, Groceries, Boots & Shoes, Hats & Caps, Crockery, Glassware, &c.
MEN'S & BOYS' SUITS.
Great Variety of Household Articles. Also,
GRAIN, SEEDS, POTATOES, LIME and GENERAL STORES.
N. B.—Farm Produce bought at market rates or sold on commission. Orders from the Interior promptly attended to. wtc

CASTORIA
for Infants and Children.
"Castoria is so well adapted to children that I recommend it as superior to any prescription known to me." H. A. ARCHER, M. D., 111 So. Oxford St., Brooklyn, N. Y.
Castoria cures Colic, Constipation, Sour Stomach, Diarrhœa, Eructation, Kills Worms, gives sleep, and promotes digestion. Without injurious medication.
THE CENTAUR COMPANY, 77 Murray Street, N. Y.

W. C. LOYE,
Fashionable Boot and Shoe Maker.
Repairing Neatly Done. Cork Sole Work a Specialty.
Orders promptly attended to, Clarkson St., in rear of Colonial Hotel, next to Rand Bros.' office. dno1tc

Business Notice.
THE UNDERSIGNED IS PREPARED to furnish plans and specifications for all classes of buildings (stone and brick a specialty). Will furnish all the necessary drawings and superintend work through a competent foreman, and will guarantee perfect work for 3 per cent. of cost. Office in Bank of B. C. Building, up stairs, New Westminster. JAMES KENNEDY, dwselte Architect.

Feed, Livery and Sale STABLES,
Dallas Street, Westminster
JOS. M. WISE,
PROPRIETOR.
GOOD DRIVING & RIDING HORSES for Hire. Hacks call at all Steamers and Trains. Special attention given to Boarding Horses.

COAL AND WOOD
Constantly on Hand.
Orders may be left at the Office of Mathers & Milligan, Commission Merchants, Front Street, New West. dse21tc

ESTABLISHED 1859.
ROBT. DICKINSON
BUTCHER,
Nearly Opposite the Colonial Hotel,
NEW WESTMINSTER.
THE LARGEST AND CHOICEST assortment of all descriptions of
MEATS AND VEGETABLES
Constantly on hand, and supplied to Families, Restaurants, and Steamboats at the LOWEST POSSIBLE PRICES.

To San Francisco, Cal.,
BY WAY OF THE
Southern Pacific Company's LINE.
THE MT. SHASTA ROUTE.
QUICKER IN TIME THAN ANY OTHER ROUTE BETWEEN
New Westminster & San Francisco.
GRAND SCENIC ROUTE OF THE PACIFIC COAST
PULLMAN BUFFET SLEEPERS
TOURIST SLEEPING CARS
For Accommodation of Second-Class Passengers, attached to Express Trains.
Fare from Portland to Sacramento and San Francisco—Unlimited, $25; First-class (Limited), $20; Second-class (Limited), $15.
THROUGH TICKETS to all points South and East, via California.
TICKET OFFICES:
CITY OFFICE, No. 134 Cor. First & Alder Streets;
DEPOT OFFICE, Cor. F & Front Streets; Portland, Oregon.
R. KOEHLER, Manager. E. P. ROGERS, Asst. G. P. & P. A. gt

Mainland Transfer
HACK, LIVERY, STAGE,
Feed & Sale Stables
THE SUBSCRIBERS ARE NOW PREPARED TO TURN OUT
DOUBLE AND SINGLE RIGS
At Special Low Rates.
Draying and All Kinds of Teaming
Done at Shortest Notice.
Dry Cordwood delivered to any part of the City.
Orders by Telephone will receive prompt attention.
Stables nearly opposite C. P. R. Depot, Columbia St., New Westminster.
djan1tc GILLEY BROS. Props.

BRITISH COLUMBIA
Land and Investment Agency
(LIMITED)
THOMAS ALLSOP,
HENRY S. MASON,
CUYLER A. HOLLAND, } DIRECTORS.
HEAD OFFICE:
15 Serjeant's Inn, Fleet Street,
LONDON, ENG.
The Business of ALLSOP & MASON has been merged in the above Company and will be carried on by the Company from this date as a general Land Investment and Insurance Agency.
MONEY TO LOAN on Mortgage at Low Rates. Town Lots and Farming Lands for Sale on easy terms.
Victoria, B. C., May 16th, 1887. dwJly5

TO SMOKERS.
IF YOU WANT TO ENJOY A GOOD CIGAR, ASK FOR THE
BRITISH LION
HENRY LEE,
OR THE MAINLAND.
They are not only made of the Choicest Tobacco but they are of Home Manufacture, and should be patronized by all good citizens.
WM. TIETJEN, Manufacturer,
HOLBROOK BUILDING,
COLUMBIA STREET, NEW WESTMINSTER.
dw17noly

WM. McCOLL,
CHOICE
Family Groceries!
And PROVISIONS.
—ALSO—
A WELL-SELECTED STOCK OF
DRY GOODS
AND FURNISHINGS.
AT THE LOWEST PRICES.
LUNDBOHM'S BLOCK,
Columbia Street, New Westminster
noldwly

Daily British Columbian

Monday Evening, Nov. 18, 1889.

ADVERTISING RATES FOR THE DAILY.

Transient Advertisements.—First insertion, 10 cts. per line solid nonpareil; each subsequent consecutive insertion, 5 cts. per line. Advertisements not inserted every day—first insertion, 10 cts. per line; subsequent insertions, 5 cts. per line.

Standing Advertisements.—Professional or Business Cards—$2 per month. Special rates for general trade advertising, according to space occupied and duration of contract.

Auction Sales, when displayed, charged 25 per cent. less than transient advts. If solid, charged at regular transient rates.

Special Notices among reading matter, 20 cts. per line each insertion. Specials inserted by the month at reduced rates.

Births, Marriages and Deaths, $1 for each insertion; Funeral Notices in connection with deaths, 50 cts. each insertion.

WEEKLY ADVERTISING RATES.

Transient Advertisements.—First insertion, 10 cts. per line solid nonpareil; subsequent insertions, 7 cts. per line.

Standing Advertisements.—Professional or Business Cards—$1.50 per month. Special rates for general trade advertising. Special Notices, Births, Marriages and Deaths, same rates as Daily.

Cuts must be all metal, and for large cuts an extra rate will be charged.

☞ Persons sending in advertisements should be careful to state whether they are to appear in the Daily Edition, or the Weekly, or both. A liberal reduction is made when inserted in both. No advertisement inserted for less than $1.

SUBSCRIBERS

Who do not receive their paper regularly, from the Carriers or through the Post Office, will confer a favor by reporting the same to the office of publication at once.

NEW ADVERTISEMENTS THIS DAY.

Wanted.......... Mrs. T. R. Pearson
Auction Sale.............. T. J. Trapp
A Bargain.............. T. J. Trapp

Oyster cocktails at Club saloon. *

The city council meets this evening at 8 o'clock.

Seventy men attended the service at the Y. M. C. A. yesterday afternoon.

Mr. James Cunningham received a carload of rails from Montreal to-day.

Geo. Gallion, a stowaway on the Louise, was sent to jail to-day for 30 days.

Mr. James Best is building a handsome addition to his house at Port Haney.

Lots at Sapperton and all parts of the city, and at Brownsville, at W. J. Walker & Co's. *

Major & Pearson are prepared to loan money on farming lands at the lowest current rates. to*

The Yosemite took down 6000 cases of the B. C. Packing Co.'s canned salmon to Victoria to-day.

At the Y. M. C. A. to-night the usual class in book-keeping will be held, and there will be a meeting of the chess club.

Monsignor Sotolli, delegate of His Holiness Pope Leo to Baltimore, will visit Quebec after the celebration there.

Bargain hunters will do well to look through W. & G. Wolfenden's stock of Dry Goods, Hats and Clothing, now clearing at cost. *tc

The Louise left this afternoon for Victoria with 65 head of cattle, a heavy cargo of farm produce and a number of passengers.

A new crosswalk is being laid across Columbia street at the west side of Begbie street. This will prove a great convenience to pedestrians in that quarter.

To Farmers.—Messrs. Woods, Turner & Gamble make a specialty of lending money on farming lands; any amount from $100 to $20,000, according to security. oc17m

A valuable fur boa was picked up on the street yesterday afternoon. The owner can recover the same by applying at this office and paying fifty cents for this notice.

To-morrow evening Dr. R. E. Walker will lecture at the Y. M. C. A. on "How to keep well," a confidental talk to young men. This lecture ought to be largely attended.

Nothing has been heard of what befel a small schooner that was noticed beached within high water line round the point from the North Arm. It is thought that she must have been destroyed in the gale.

A serious break is reported in the Capilano Water Works Co.'s pipe line across the Narrows at Vancouver. The break is not far from the south shore, and it is expected there will not be much difficulty in repairing it.

A slight accident occured to the machinery of the steamer Delaware on Friday evening last, at Vancouver, and she will be detained a few days longer for repairs. Capt. Insley is greatly pleased with the speed the steamer developed on her trial trip.

Charles Sexsmith's schooner "She" was tied up to the Lulu Island wharf yesterday when the storm came on. When the full fury of the hurricane struck her she was torn from her lashings and dashed upon the shore, where she was smashed to atoms by the sea.

The resolutions of condolence, on the death of the late ex-Mayor Dickinson, passed lately by the magistrates of New Westminster at a meeting held in the court house, has been beautifully engrossed on velum by Mr. Fred. Turner, and will be presented to Mrs. Dickinson and family this week.

It is reported that several houses were blown down on Lulu Island yesterday during the severe storm which raged throughout the afternoon. No positive verrification of this has been received, but it is most probably true, as the island is exposed to the sweep of a gale from the quarter in which yesterday's wind blew.

The Salvation Army received a volley of ancient eggs as they were entering their barracks on Fort street, Victoria, Friday night. The crimson pajamas of one of the staff officers were the target for the greater number of the disagreeable projectiles. The outcome of the affair, in which fortunately no one but a few hoodlums were concerned, will probably be several police court cases.

The Irving arrived yesterday afternoon with an assorted cargo of farm produce and a number of passengers. Her cargo consisted of 253 bales of hay, 165 sacks potatoes, 6 sacks of onions, 45 sacks of grain, 6 coops chickens, 100 sacks oats and a number of smaller items. After discharging cargo the Irving went down to the British Columbia Packing Co.'s Cannery and brought up 6000 cases of salmon.

Messrs. Cross & Poingdestre, Columbia street, have in their window an interesting Indian curiosity. It is a stone pipe, or calumet, presented to Mr. Cross by a chief of the Blackfeet Indian tribe, named Spotted Tail, in the Canadian Northwest Territory. The pipe is made of what looks like black slatey rock, and is engraved with some strange devices, emblematical of the chase and the war path. It has the appearance of great age and most probably is a relic from the traditional times of our native races.

Children Cry for Pitcher's Castoria

An Interesting Lecture.

Hon. Senator McInnes will deliver a lecture to-night in the old Presbyterian church, the subject being his observations and experiences during his recent transatlantic and European tour. The senator, as most of our readers know, is an able and fluent public speaker, and will without doubt deliver a very interesting lecture on the subject which he has chosen for to-night. The lecture will begin at 8 o'clock.

Ran Aground.

The steamer Clara Port when at Pitt Lake on Saturday, ran aground in an awkward position and was unable to extricate herself. The str. Emma, which was in port at the time, was sent up yesterday to her assistance and succeeded in bringing off the Port, when the tide rose, without any serious damage. This is the second time the Clara Port has come to grief in Pitt Lake, but luckily the present accident was not so serious as the former. There ought to be a survey made of Pitt Lake for the benefit of mariners.

Social Club.

At a meeting of some of the members of Holy Trinity church, on Friday evening, a social club was formed, commencing with a membership of 40. A suitable room is to be procured and furnished as soon as possible, and it will be kept well supplied with magazines and other reading matter. The officers of the new club are: Bishop Sillitoe, president; Rev. C. Croucher, H. F. Clinton, and W. J. Walker, vice-presidents; Rev. H. Irwin, treasurer; J. Pelly, secretary. There is a bright future in store for the new club.

Important Land Sales.

Mr. T. J. Trapp is advertising some important land sales, which, no doubt, will attract wide attention as the demand for eligible property is continually on the increase. He has for sale the fine homestead of Mrs. A. M. Johnstone, of Mud Bay, containing 272 acres of excellent land, together with outbuildings, stock, and implements. This is a rare opportunity. Mr. Trapp will also sell by auction on Saturday evening lot 17 block 7, containing 12 lots; 4 lots in suburban lot 25, block 6; and several 5 acre lots at Port Kells, peculiarly adapted to fruit growing.

The Latest Addition.

The smart little steamer "Nellie Taylor" has been purchased by Mr. W. H. Vianen from her former owners in Vancouver. Mr. F. Davis, Mr. Vianen's assistant, and Louis Odin went over to Vancouver on Saturday to bring round this latest addition to the Westminster fleet. They started from Vancouver as the tide was coming in, and although the Nellie has remarkably powerful engines for a boat of her size, they struggled one hour and a half in the Narrows against the tide, which was seething and boiling like a rapid. The thirty odd miles from Vancouver to Westminster were done in good time, and the steamer just arrived in time to escape the storm which raged yesterday. The "Nellie Taylor" is a four-ton wooden harbor tug, with engines of six horse-power. She will be fitted up by Mr. Vianen in first-class style, and will be employed partly as a freight and partly passenger boat.

Vancouver Wins.

The foot ball match on Saturday afternoon at Hastings, Vancouver *v.* Westminster, brought to light the fact that the terminal city is playing a team this season that discounts anything that she has produced in the past. On the contrary, Westminster is weak, very weak, having lost not a few of her very best players. When the Westminster team left for Hastings on Saturday the members expected to come home beaten, but they never imagined the load would be heaped on so heavily. Yet they have the satisfaction of knowing they succumbed to a stronger combination, and consequently take their defeat as cheerfully as could be expected under the circumstances. The match commenced at 3:30 o'clock, and from the first Vancouver played an aggressive game. The superiority of the terminal team and the weakness of the Royal City team were soon plainly evidenced, and though the latter played pluckily throughout, the match proved a walk-over for the former. When time was called the score stood five goals and three tries for Vancouver, against a blank score for Westminster. The match with Victoria takes place on Saturday next, and it is to be hoped that the Royal City team will be able to make a better showing on this occasion than on Saturday last. The prevailing opinion is that lacrosse has taken away much of the interest in foot ball, and that the latter game has lost much of its old time popularity in this city.

CHARLIE STEWART DROWNED.

Supposed to Have Fallen from the Wharf while Intoxicated.

Last Saturday Charlie Stewart, an Indian, who has been in the employ of Mr. Charles McDonough for the past fourteen years, became intoxicated and wandered down near the docks at the foot of Mary street. He was last seen on the dock at that point at 7 o'clock Saturday evening, and it is generally believed that he must have stumbled and fallen off the wharf into the river and been drowned. Stewart was not a robust man, and the condition in which he was in at the time must have made it impossible for him to hang on to the slimy piles or even shout for assistance. The body was being dragged for from an early hour this morning, and about 11:30 it was recovered from its resting place near the foot of the wharf piles. The Indians took charge of the corpse, wrapped it up in a clean blanket and covered the face with a cloth. Then they gave themselves up to the most violent grief and sat around the temporary bier sobbing and moaning in a most dolorous manner. It is probable that an inquest will be held.

Stewart was a faithful and honest servant, and was highly esteemed by his employer and all who knew him. He was not habitually addicted to drunkenness, although he broke out at long intervals and got on a "spree." He was about thirty years of age and married. His loss is deeply regretted by Mr. McDonough and a large number of friends both native and white.

Dress Goods at Cost at Wolfenden's.

Overcoats, Clothing and Gentlemen's Furnishings, suitable for present and winter use, clearing at cost prices, at W. & G. Wolfenden's. *tc

A BIG BLOW.

An Old-Fashioned Hurricane Blows Over the Royal City But Does Little Damage.

On Saturday morning Capt. Peele, of the Signal Service, announced that a big blow would reach the coast some time on Sunday, coming from the southeast. As usual the majority of people were rather sceptical, and preferred waiting to see the storm before believing it would come. It came, however, passed over and left its mark behind. About 1 o'clock the bank of clouds that had been darkening the southeast horizon all the morning, began to move with increased rapidity, and about 1:15 p. m. a gale of considerable strength was blowing over the city. By 1:30 o'clock the gale had increased to a hurricane, and the air presented a very spotted and dirty appearance. Leaves, straw, dust, small sticks, old clothing, etc., were carried aloft and whirled into space in a surprising manner, and more weighty objects, against which the wind cast its full force, were thrown down in a twinkling, and in some instances carried away bodily. The storm lasted about two hours and then continued to abate until sundown, when the wind fell, and was followed by heavy rain an hour afterwards.

The damage done was considerable on the whole, but trifling in individual cases. A number of signs were blown down and shop windows broken on Columbia and Front streets. Capt. Peele's flagstaff was thrown to the earth; and had this accident happened on a week day when several carriages are usually standing in front of the Colonial, serious damage would have occurred to either horse or vehicle, or both. A portion of the tin roofing on the new Bushby block was torn from its fastenings and deposited on Columbia street, one piece making a savage dart at several pedestrians in its descent, which caused them to make some very eccentric moves not laid down in the streets and sidewalks regulations bylaw. The telephone and telegraph wires were badly used by the wind, being crossed and tangled up in a manner more aggravating than the "Fifteen puzzle."

Down in the swamp a Siwash was sitting in his shanty watching his Sunday dinner, which was boiling on the stove. The wind came along, found an entrance under the cabin, lifted it like a balloon and deposited it safely on the other side of the railway track, leaving the Siwash unharmed, but terribly frightened, in front of the stove. The str. Stella tried to effect a landing during the storm at the R. C. P. M. Co's. wharf, but failed, and had to take refuge a short distance down the North Arm. Several lumber piles in the Royal City Mill yard came to grief, and for a time the boards were tossed about by the playful hurricane like so many straws.

The arch on Park lane, which it was intended to remove to the entrance of Queen's park, was blown down and badly smashed. Mr. and Mrs. Riske were driving towards the arch, and were within a few yards of it when it fell. Their escape was truly providential. Mr. H. V. Edmond's fine new stable was blown off its perpendicular, and would probably have fallen had not props been placed against it. Many fences were blown down, and a great many trees also succumbed to the fierceness of the storm. The iron chimney on the Orange Hall was lifted from its socket and deposited on John street, and King William himself showed symptoms of moving from his elevated position and seeking a less exposed stand. But although he bowed and bent and performed many astonishing gymnastics, he weathered the gale without accident.

The most serious accident of all occurred at the penitentiary. Between 600 and 800 feet of the middle and eastern walls of the grounds were blown down, including several of the sentry boxes. It is very fortunate that this accident occurred on Sunday, otherwise some of the guards on sentry would probably have been injured; and besides the convicts working in the fields would have had an excellent opportunity to escape which many would not have been slow to make use of. The thunder of falling trees, in the forests in rear of the city, and on the opposite side of the river, was frequently heard above the howling of the storm.

On the river the water was lashed into turbulent waves, which ran quite high, endangering small craft that were out when the storm rose. One boat, containing a party of youthful hunters, was capsized and the occupants thrown into the water. They managed to hold on and reach shore safely, but lost all their guns, shooting bags, etc., and one dog. Several barrels were blown from the deck of the steamer Irving on her down trip, and the storm was blowing so fiercely that no attempt was made to stop the vessel and pick them up again.

The telegraph wires between the junction and Vancouver were badly demoralized by the storm, and in many places they were torn down and broken. A large gang of men was at work to-day repairing the breaks.

Othello on the Warpath.

Philip Cummings (colored) has the instincts of the gayest kind of Lothario and the complexion of Othello. Philip earns his living by fishing and sometimes varies the monotony of the piscatorial art by getting, as he expressed it, "on a bender." Yesterday Mr. Cummings procured two large bottles full of liquid tribulation, and sallied forth to decorate the peaceful wigwams of the guileless Siwash, a brilliant vermillion tint. He is fond of the ladies, and succeeded in rendering three of them intoxicated to a painful degree with the old rye. Tommy, a Siwash gentleman, with proclivities looking to "the flowing bowl," also succumbed to the genial influence of Philip by getting speechlessly drunk. At the police court this morning all the participants in these merry makings stated their case to the magistrate. Part of the evidence against the gallant Phil. is unfit for publication, but was provocative of broad grins in court. His honor said that Tommy was evidently "one of the boys," and hinted that his head looked too small for his hat. Tommy certainly did look "tough," and admitted that he had played "glugity-glug" with the deadly fire-water to a frightful extent. The evidence against Cummings was, naturally enough, very black, and his honor in sentencing him to three months' imprisonment at hard labor, without the option of a fine, said that he was determined to put down this iniquitous traffic of supplying whiskey to the Indians. Cummings was before the court on a charge of theft of forty dollars about a year ago, and got two months in jail. Mr McTiernan, who was present, said that one of the best Indians in the country, Charlie Stewart, had lost his life on Saturday night through some scoundrel supplying him with liquor. The three other charges against Cummings, the same as the one he stands convicted of, will be noted against him.

PERSONAL.

J. Kirkland, reeve of Delta, is in the city.

Thos. McNeeley came up from the landing this morning.

James Best, of Port Haney is in the city visiting his friends.

R. W. Armstrong is holding a court of revision of the Dominion voters' list at Chilliwack.

E. A. Wadhams and Miss Wadhams, of Ladners, leave to-morrow for Ottawa, where they will visit for some weeks.

The Louise left Victoria last night and arrived here this morning about 11 o'clock, having been detained in the gulf by heavy fog. She brought 165 tons of freight. The following is the list of passengers:—Mr. and Mrs G. Leiser, Mrs Byram, Mrs Firrent, Mr. and Mrs C. London, Miss Wadhams, Miss Underhill, Mrs. J. C. Calhoun, T. E. Ladner, E. A. Wadhams, C. Wadhams, W. H. Ladner, W. F. Cotten, T. McNeely, W. McMillan, D. E. Kerr, W. Watson, I. J. McNaughton, C. R. King, A. Thomas, P. Cruickshanks, G. Walker, G. Goudie, E. Goudie, W. H. Steves, D. Branscombe, J. R. Kerr, A. Watson, R. McMillan, G. A. Shaw, O. P. Bylander, M. Oly, J. Wilcox, C. F. Lord, J. Kirkland, J. Doak, J. Bray.

When Baby was sick, we gave her Castoria,
When she was a Child, she cried for Castoria,
When she became Miss, she clung to Castoria,
When she had Children, she gave them Castoria

SERVANT WANTED.

A GIRL TO DO GENERAL HOUSE-work in a small family. Apply to MRS. T. R. PEARS N, Royal Avenue. dno18tc

By Private Sale.---A Bargain.

I HAVE RECEIVED INSTRUCTIONS from Mrs. A. M. JOHNSTONE, of Mud Bay, to dispose of her Homestead, which consists of 272 acres of Land, good Dwelling House, excellent Barn and Stabling for 40 head of stock, good Dairy and an abundance of Spring Water.

The property is situated on the sunny side of Mud Bay, the land is second to none anywhere, and parties wanting an investment for their capital cannot do better than take a look at this before investing elsewhere.

Stock and implements can go with Ranch if desired.

TERMS--One-third cash; balance to suit purchaser, at 8 per cent. per annum.

For further particulars apply to
T. J. TRAPP, New West.

☞ Several other Farms at Langley and other parts of the District at private bargain. dno18tc

Auction Sale
—OF—
REAL ESTATE.

I HAVE RECEIVED INSTRUCTIONS from the City Council to sell by Public Auction on

Saturday Next, 23rd Inst.,

LOTS 1 TO 12,

Which are sub-divisions of Lot 17, Block 7, New Westminster Suburbs.

This Block is bounded on the north by Melbourne Street, on the east by London Street, and on the west by Dublin Street. This property is well situated, commanding a pleasing and extensive view of the Fraser River and Gulf of Georgia, and in the near future will be the centre of the west end of the City of New Westminster.

Will be sold at same time:

LOTS 1, 2, 5 & 6, which are subdivisions of Suburban Lot 25, Block 6, New Westminster City.

PORT KELLS, Fraser River.

Several 5-acre Blocks in east half of Section 33, adjoining N. W. S. Railway track; also, a number of Town Lots.

This property is peculiarly adapted for fruit growing and garden purposes; the soil is all good, no gravel or rock in sight, and is bordering on the Serpentine Valley, less than a mile from the Fraser River and steamboat landing.

Sale will take place at Auction Mart.

TERMS AT SALE.

T. J. TRAPP, Auctioneer. dno18td

WANTED.

FOR THE FRASER RIVER GOLD Gravels Synd., at Yale, a second-hand Scow, from 70 to 80 feet long. Price and all particulars to J. H. COLLINS, Yale. dno16t3

STRAY COW.

A RED COW BROKE INTO MY GARden last (Friday) night, on Agnes street. Owner can have the animal on application, by paying damages and cost of this notice. E. A. JENNS. dno16t3

To Builders!

TENDERS ARE INVITED BY THE undersigned up to noon on Thursday, the 21st inst., for the erection of a two-story dwelling on Mary street. Plans and specifications may be seen at my office.
G. W. GRANT, Architect.
Westminster, Nov. 16, 1889. dno16-2t

SYRUP of FIGS

A Pleasing Sense of Health and Strength Renewed, and of Ease and Comfort

Follows the use of Syrup of Figs, as it acts gently on the

KIDNEYS, LIVER & BOWELS

Effectually Cleansing the System when Costive or Bilious, Dispelling

Colds, Headaches and Fevers

and permanently curing

HABITUAL CONSTIPATION

without weakening or irritating the organs on which it acts.

For sale in 75c bottles by all Leading Druggists.

MANUFACTURED ONLY BY THE
CALIFORNIA FIG SYRUP CO
SAN FRANCISCO, CAL.,
LOUISVILLE, KY. NEW YORK, N. Y.

WANTED.

SITUATION AS BOOK-KEEPER. Several years experience. Address "H. T.," this office. dno18w1

WANTED.

BY A YOUNG LADY—a situation as Companion to a Lady, or to assist in light household duties. Address "E," Columbian Office. dno15t3

FOR SALE.

LOTS 12, 15 & HALF OF LOT 11, subdivisions of Lot 16, Block 10—165x174 feet, fronting on Edinburgh St., with improvements thereon. Apply on the premises, or at the COLUMBIAN Office. no13tc

REMOVAL.

HERBERT G. ROSS,
General Commission Merchant,

HAS REMOVED HIS OFFICE FROM the Hamley Block to next door to Johnston's Boot Store and is prepared to handle all kinds of Goods and Produce on commission. dwno8m1

NOTICE.

THE UNDERSIGNED DESIRES TO thank Messrs. Dickinson & Binnie for kindly advertising him, and begs to add, for the information of the general public, that he is now in a position to do a general draying business on his own account, and respectfully solicits from business men and others a share of the trade. Satisfaction guaranteed.
dno15w1 GEO. HUME.

High School Entrance Examination.

THE SEMI-ANNUAL EXAMINATION of applicants for entrance to a High School will be held in the Central School Building, New Westminster, commencing at 9:30 a. m., WEDNESDAY, 27th November, 1889.

Candidates must be punctual.
S. D. POPE,
Supt. of Education.
Education Office,
Victoria, 9th Nov., 1889. dno12td

Plants for Sale!
—AT THE—
Douglas Street Nursery.

ORDERS TAKEN FOR FRUIT AND ORNAMENTAL TREES, including all the leading varieties of

Apples, Pears, Plums, Cherries,
—ALSO—
SMALL FRUITS of every description.

Bouquets, Wreaths and Crosses made to order.
ddwap3y1 P. LATHAM.

150,000
JOB BRICK!
For Sale Cheap.

Good for Chimneys and Job Work of any kind.

J. W. WINGER
MILLARD'S WHARF.

Draying and teaming done on short notice. dno4-tc

W. J. WALKER & CO.

BANK BUILDINGS,
Mary Street, New Westminster, B.C.
[TELEPHONE No. 55.]
14 CLARE ROAD, HALIFAX, ENGLAND.

CHARTERED ACCOUNTANTS AND AUDITORS
CONVEYANCERS, REAL ESTATE AND INSURANCE AGENTS,
STOCK AND SHARE BROKERS.

London and Lancashire Fire and British Empire Life Insurance Companies.
New Westminster Building Society.
Accountant's Office, Diocese of N.W.
City Auditors, 1886, 1887 and 1888.

ADVISE CLIENTS IN THE BUYING AND SELLING OF REAL PROPERTY IN THE CITY AND DISTRICT, and other monetary transactions.

Have several good investments on their books, and all new comers will do well to call before doing business elsewhere.
dw3dely

FOR
Men's, Youth's & Boys' Fall Suits
MACKINTOSH & WATER-PROOF COATS,
—GO TO—
J. E. PHILLIPS
Leading Clothier and Hatter,
COLUMBIA ST., WESTMINSTER.
dwtc

WE ARE AGENTS FOR

Hall's Bazar Adjustable Dress & Skirt FORMS

And Have a Stock on Hand.

Ogle, Campbell & Freeman

THE LEADING DRY GOODS HOUSE.

MASONIC BLOCK, NEW WESTMINSTER.
dwtc

OGLE, CAMPBELL & CO.

Are now Showing their Complete Line of

Gents' Furnishings!

THE LATEST THINGS IN NEGLIGEE FLANNEL SHIRTS, PIQUE POINT SHIRTS, SMOKING JACKETS and DRESSING GOWNS, WHITE DRESS VESTS and the most complete and best assorted stock of TIES in Windsors, Derbys, Puffs, Knots, Bows, &c.

UNDERWEAR has received our attention and in consequence our stock is right as to price, quality and make.

GLOVES of all kinds. We are agents for a leading eastern make.

We are showing the "correct" thing in Head-gear; a glance at our stock will prove this.

"Quartermain" is the latest in Linen Collars.

OGLE, CAMPBELL & CO.
The Largest Clothing & Gents' Furnishers in New Westminster.
☞ NEXT DOOR BANK OF MONTREAL. ☜

R. J. ARMSTRONG,
DEALER IN
Choice Family Groceries!
FINEST CREAMERY BUTTER A SPECIALTY.

Labrador Herrings,
Mackerel, Salt Cod,
Armour's Unc. Hams,
Armour's Unc. Bacon.
Flour. Bran. Shorts,

☞ HIGHEST PRICES PAID FOR FARM PRODUCE.
noldwly Scoullar-Armstrong Block, Columbia St.

JAMES ELLARD & CO.

Will Sell their Remaining Lot of

LADIES', MISSES' and CHILDREN'S

Winter Cloaks,
Jackets, and
Mantles,

AT COST FOR CASH.

CALL AND GET PRICES.

LONDON HOUSE,

COLUMBIA STREET, NEW WESTMINSTER.
dwoc13tc

F. CRAKE,
Practical Watchmaker, Manufacturing Jeweler & Optician.
OPPOSITE THE BANK OF MONTREAL.

WATCHES, CLOCKS, JEWELRY, PLATED WARE, &C.
BEST QUALITY. EASTERN PRICES.

A full line of Spectacles & Eye-Glasses in steel, rubber, silver and gold frames. The finest Pebbles made, $4 per pair; all sights suited.

Special attention given to FINE WATCH REPAIRS. Having learned the business thoroughly from some of the finest Horologers in England, and since then managed the watch-repairing departments of a few of the best firms on the continent of America, is a sufficient guarantee of good workmanship. Formerly manager for nearly 8 years of the well-known firm of Savage & Lyman, Montreal. Charges Moderate.

MONTREAL, Dec., 1887.—Mr. F. Crake.—Andw. Robertson, Esq., Chairman of Montreal Harbor Commissioners, says: "I never found a Watchmaker who did so well for me as you did when in Montreal, and I am sorry you are not here to-day."
dwap12tc

D. S. CURTIS & CO.
AGENTS B. LAURANCE'S SPECTACLES.

Wholesale and Retail Druggists
NEXT COLONIAL HOTEL, NEW WESTMINSTER, B. C.

SELLING OFF AT COST.

W. & G. Wolfenden,

Cor. Columbia and Mary Sts., New Westminster.

The above named firm having fully decided to retire from the Dry Goods Business and confine their attention to the Grocery Business for the future, now offer the whole of their

Choice, New, Well Selected and Well Bought Stock of Dry Goods and Clothing at

Cost Prices for Cash.

A rare chance is now offered to intending purchasers, as the stock consists of goods just suited for the present and coming season. All fresh and in prime order and purchased in the best foreign markets at rock bottom prices.

Sale to commence on Monday, the 16th instant, and to continue until the whole of the stock has been closed out. REMEMBER THE PLACE: Corner of Columbia and Mary Streets.

W. & G. WOLFENDEN.

CREAMERY BUTTER!

IF YOU WANT A TUB OF GOOD CREAMERY BUTTER, go to SINCLAIR'S. 50 tubs of the choicest just received. Also, a lot of nice Eastern Township, with the usual supply of Home-made, all of which will be sold cheap.

☞ Remember the place.

Marshall Sinclair,
dwtc COLUMBIA STREET.

BON MARCHÉ.

SPECIAL BARGAINS in New Dress Goods, Jackets, Paletots, Dolmanettes, and Ulsters.

A Large Assortment of MEN'S SUITS from $7.00.

WALKER & SHADWELL,
dwse10tc COLUMBIA STREET.